

AMECO



**RADIO
AMATEUR**

LOG BOOK

Approved by F.C.C. for Fixed or Mobile Use

E-4-a-1

<i>of station</i>	WB6MID/823
<i>from</i>	
<i>to</i>	
<i>log book No.</i>	

Cat.# 14-01

AMECO PUBLISHING CORP.

275 HILLSIDE AVENUE, WILLISTON PARK, N.Y.

90¢

E 4

HOW TO USE THIS LOG

The Federal Communications Commission requires every Amateur radio operator to keep an accurate record of operation of his station, including completed transmissions, unanswered calls, CQs, tests, etc. All FCC requirements will be met by filling out this log book as follows:

1. Fill in the information called for on the front cover and the bottom of this page.
2. At the top of the first log page, record the "Type of Transmission" by using one of the symbols shown on the inside of the back cover. Then, fill in the frequency band in Mc. It isn't necessary to give the exact frequency, but merely to indicate the band being used (such as 7 Mc., 14 Mc., etc.). Where input power is called for, fill in the D.C. input power to the final plate of the transmitter. In the event of a change in any one of these 3 items, note the change in column 6 and at the top of the following page. It isn't necessary to repeat them if they remain the same.
3. The rest of the log page is filled out as follows:
 - Column 1. Record the date. This need be recorded only once each day.
 - Column 2a and 2b. In 2a, record the time at the start of the QSO or when a call or test is made. In 2b, record the time the QSO or test is complete. If there is no answer to a CQ or call, put a dash in column 2b to indicate an incomplete QSO.
 - Columns 3 and 4. If you call a station, put his call in column 3 and an "X" in column 4. If a station calls you, put an "X" in column 3 and his call in column 4. If you call CQ, put CQ in column 3 and the station answering the CQ in column 4. If you are testing, put "test" in column 3 and a dash in column 4.
 - Column 5. This column is not required by the FCC but may be used to record the other operators' readability, signal strength and tone. Abbreviations for these are given on the inside of the back cover of this book.
 - Column 6. This column may be used to record any changes that are made. The signature and call letters of all operators other than the regular operator, as well as the name of any unlicensed person whose voice is transmitted by the station, must be recorded here. This column may also be used to record the names of the operators of the stations that are worked, the equipment of the other station and any other general remarks that the operator wishes to make.

All message traffic handled must be entered in the log or otherwise retained on file at the station for a period of at least one year. Column 6 or the back of the log page would be a good place to record such messages. The log must be preserved for a period of at least one year following the last date of entry and, during this period, shall be available for inspection by authorized representatives of the Commission.

FILL IN THE FOLLOWING INFORMATION

Unless otherwise indicated in the "other information and changes" column:

The operator for all transmissions is _____

The call of this station is WB6 MID/BR3 and is indicated by an "X" throughout the log.

If the equipment is at a fixed location, the address is Jonestown, Guyana, SA

If mobile, type of vehicle is _____. The approximate location of the mobile station should be entered in column 6. Times are recorded in local time.

Signature of Operator.

GREEN DOTS ARE ANSWERED (To be filled in by user)

Unless otherwise indicated in column 6, type of emission is _____, freq. is 14,330 Mc., input power is 265 watts.

1. DATE YR. 1978	2. TIME OF QSO START	2. TIME OF QSO END	3. STATION CALLED	4. CALLED BY	5. HIS. SIG. RST	6. OTHER INFORMATION AND CHANGES
April 7	4:25 am	4:30 am	WDØEFZ	X	5x7	Marty, Omaha NB 14.330
	4:31 am	4:32	WD9GGV	X	5x5	ART Joliet IL 14.330
^{2/4} 14.345	12:56 pm	12:38	X-CQZD	W9LGO	5x9	Artie, Milwaukee Wis. (MARCO)
14.336	12:42 am	12:57	WBGRZ/4	X	5x9	Wolverine, MICH
	12:59	1:02	WB2MMV	X	10/9	Harry, E. Brunswick, NJ
	1:05	1:04	WB2OTX	X	20/9	David " " "
	1:11	1:14	K3AUT	X	10/9	Joe Lancaster PA
	1:14	1:16	WD4DYV	X	10/9	Jerry, Jacksonville, FL
	1:16	1:18	WA6PGE	X	10/9	Dennis Sonoma CA
	1:19	1:20	WB6OWT	X	10/9	Joe SONOMA CA
	1:20	1:21	WBCEFH	X	20/9	Randy, Taylor MCH
	1:21	1:22	WB5YJS	X	20/9	Wally - Dallas TX
	1:22	1:24	WA2MOE	X	15/9	STU Chappagua, NY
	1:24	1:25	WA5E2V	X	15/9	TESS Bottlesville, OKla
	26	1:27	WD4DUF	X	5x9	JIMIE Miami, FL
	1:27	1:30	AA4SM	X	5x9+	STON Gainesville FL
	1:31	1:31	WDØBBZ	X	20/9	ROY Minneapolis MINN
	31	1:33	WBØVPH	X	20/9	FRED CARPIO N.D.

Unless otherwise indicated in column 6, type of emission is _____, freq. is 14.336 Mc., input power is 265 watts.

1. DATE YR. <u>1978</u>	2. TIME OF QSO		3. STATION CALLED	4. CALLED BY	5. HIS. SIG. RST	6. OTHER INFORMATION AND CHANGES
	START	END				
Apr 18	1:34	1:35	WB9SSE	X	10/9	AL FORT Wayne IND
	1:35	1:37	WD9BEY	X	5x9+	JACK FORT Wayne INP
	1:37	1:40	WD4HVZ	X	5x9+	AL Louisville KY
	1:40	1:41	KB2IP	X	10/9	Larry Ft. Liverpool OH
	1:41	1:42	WB5CQT/5	X	10/9	DAVE Lovett TX
	1:42	1:45	OA4PQ/YVS	X	5x9	Alfonso, Caracas Venezuela <small>P.O. Box 8311 Caracas</small>
	1:45	1:46	WDBCGR	X	5x9	BRAD OH
	1:46	1:58	WB9ZQJ	X	20/9	Bob <small>4920 S. Meridian St</small> Indianapolis, IN <small>46217</small>
	1:58	2:01	WA1GSO	X	10/9	Lou Ridgfield CN
	2:15	2:16	KL7HR	X	20/9	Chuck Fairbanks ALA
	2:16	2:17	WB5WZG	X	15/9	Jim Duncanville TX
	2:17	2:19	WB4ZEB	X	5x9+	Horace Colonial Hills VA
	2:19	2:20	WB5ITW	X	5x9	Bob Dallas, TX
	2:20	2:21	WB4QGX	X	5x9	Rod Va Beach VA
	2:21	2:22	WD4BLI	X	5x9	Bob Fairfax Virginia
	2:22	2:23	WD9AXF	Y	10/9	Jack West Central Wise (he got a QSL)
	2:25	2:26	WB6PFH	X	10/9	Birnie Orinda, CA
	2:26	2:27	WA6SJI	X	5x0	Billy Los Angeles CA

Unless otherwise indicated in column 6, type of emission is _____, freq. is 14.336 Mc., input power is 265 watts.

1. DATE YR. 1978	2. TIME OF QSO		3. STATION CALLED	4. CALLED BY	5. HIS. SIG. RST	6. OTHER INFORMATION AND CHANGES
	START	END				
April 8	2:27	2:28	WAZNHA	X	10/9	Howard Wayne, N.J.
	2:28	2:29	WA1YQY	X	10/9	Ed E. Stamford MASS.
	2:34	2:36	WD4JHF	X	10/9	James Charleston, S.C.
	2:36	2:38	HP1XYA	X	20/9	Jack Panama City Panama
	2:38	2:39	WD55ND	X	15/9	Jeff Houston, TX (Univ. of Houston)
	2:42	2:43	WD0FLT	X	10/9	Frank High Ridge MO
	2:44	2:45	K0RDT	X	10/9	Rick S. Central MO
	2:46	2:47	WB4AOG	X	10/9	Ski Tampa FL
	2:50	2:51	WB2ESH	X	5x9	Jack Woodmere Long Island, N.Y.
	2:52	2:53	WD5FAV	X	20/9	Dennis New Orleans LA
	2:55	2:57	WD8CDS	X	5x9	Grove City OH
	2:57	3:01	WB8WYC	X	10/9	Bill Albion, MICH
	3:02	3:03	WB9UBM	X	5x9	Bob Beloit Wisc
	3:05	3:07	K9QPY	X	20/9	Coet IL
	3:07	3:08	WA1KKP	X	5x9+	Lynne Rhode Isl.
	3:08	3:12	K0EQT	X	5x9	MD
	3:15	3:13	WA4JHF	X	5x9	Lynda, Charleston, S.C.

FC

Unless otherwise indicated in column 6, type of emission is _____, freq. is 14.336 Mc., input power is 265 watts.

1. DATE YR. <u>78</u>	2. TIME OF QSO START END		3. STATION CALLED	4. CALLED BY	5. HIS. SIG. RST	6. OTHER INFORMATION AND CHANGES
April 8	3:19	3:20	WBØPYL	X	10/9	Bob S. Dakota
	3:20	3:22	NB7GAO	X	5X9	Stan Washington State
	3:24	3:25	NB4LJN	X	10/9	**Rolando, Miami (reported the harassment and it stopped.)
	3:27	3:29	WØCIJ	X	5X9+	Leo OH
	3:29	3:30	NB2JZK	X	5x9	Jerry Long Island NY
	3:30	3:31	K8HJL	X	5x9	Charlie Lancaster OH
	3:32	3:34	KL7IWE	X	5X3	Tom Fairbanks ALA
	3:34	3:35	WA2TYH	X	5x5	ELI New York + (FRIENDS IN Guyana)
	3:37	3:38	WB9ZRL	X	5x9+	Joe, Wisc.
	3:39	3:40	WB2OFA	X	5x9+	Henry Malton, N.J.
	3:41	3:42	WA6NGT	X	10/9	Terrel Los Angeles CA
	3:45	3:46	NB10MCL	X	5x9/15	Quo Arcadia CA
	3:46	3:47	VE2WZ	X	20/9	Roni Valdez Quebec Canada
	3:50	3:51	WØCHV	X	5x9	Krich San Diego CA
	3:52	3:53	K1HMO	X	10/9	Dave Rhode Island
	3:54	3:54	N9KV	X	5x9+	Roy Jamesville Wisc.
	3:55	4:00	KH6LW	X	5x9	Louise Hawaii Island

Unless otherwise indicated in column 6, type of emission is _____, freq. is 14.336 Mc., input power is 265 watts.

1. DATE YR. <u>78</u>	2. TIME OF QSO		3. STATION CALLED	4. CALLED BY	5. HIS. SIG. RST	6. OTHER INFORMATION AND CHANGES
	START	END				
<u>April 8</u>	4:01	4:02	WA9MCX	X	10/9	AL, Cockton IL
	4:03	4:04	WB5ZCL	X	10/9	Bob Tupelo MS
	4:06	4:07	WB8MVK	X	5x9	Alex, Detroit Mich
	4:08	4:09	W6VZZ	X	5x9	Bill Pasadena CA
	4:10	4:11	KH6GJN	X	5x9+	Bud Honolulu Hawaii
	4:12	4:13	K8BJA	X	5x9	Dick Atwater OH
	4:15	4:16	WA4FLK	X	5x9	Jim Southcar Ala
	4:29	4:30	WAØUMP	X	5x9	Jan Topeka KNS
	4:30	4:31	WD6GGY	X	5x9	Ken San Francisco, CA
	4:31	4:32	WBØWPU	X	5x6	Brent
	4:32	4:33	K8VXX	X	5x7	DON
	4:33	4:34	KL7IVX	X	3x5	Lloyd Lawbanks Alaska
	4:34	4:35	WDØBRV	X	5x5	Jim Topeka KNS Fred contact
	4:36	4:37	WD6DPN/A	X	5x9+	Joe
	4:37	4:38	WD5BJV	X	5x9	Paul New Orleans LA
	4:37	4:38	KØJGH	X	5x6	Glen ILWA
		4:48	WD8PY	X	10/9	Ld Topeka KNS
		4:52	WA5AUG	X	5x9	Oliver Topeka KNS (at ...) 1-e

Unless otherwise indicated in column.6, type of emission is _____, freq. is 14.336 Mc., input power is 265 watts.

1. DATE YR. <u>78</u>	2. TIME OF QSO		3. STATION CALLED	4. CALLED BY	5. HIS. SIG. RST	6. OTHER INFORMATION AND CHANGES
	START	END				
April 8	4:42	4:44	WD9EKP	X	5x7	Jeff , Chicago IL
	4:47	4:49	WD8KHS	X	5x7	Bob Loveland OH
	4:50	4:51	W00FR	X	5x9	OFR Sabetha KNS
	4:52	4:54	K5BWU	Y	5x5	John Bedford TX
	4:55	4:56	WD9DNA	X	5x7	Mike Queenwood I.N.D.
	4:56	4:59	KL6TFA/	KL7 X	5x5	Carl Bethel, Alaska
	4:58	4:59	WAGRTX	X	5x5	Zell San Pablo CA
	5:00	5:01	KL7IXW	X	3x5	Warr Fairbanks Alaska
	5:01	5:03	WB3FXX	X	3x5	John PA
	5:03	5:04	WD4LQU	X	5x5	Jim Murfreesboro TN
	5:05	5:06	WB9N/AS	X	5x5	Harris J. J. (w/pt. of J. V.)
	5:06	5:07	W1WBTY	Y	5x5	Timi Chicago IL
April 9	2:36	2:39	WD5FEY	X	5x9	MIKE Houston TX freq 14.334
F. 14.334	2:40	2:41	WD4IDK	X	5x9	Ken Montgomery AL
	2:50	2:51	KL7JAA	X	5x9	Steve Andover AL
	2:46	2:48	KL7HRN	X	5x9	Ed Andover AL
	2:51	2:54	WB4YJC	X	5x9+	Daryl Cerydon Iowa
	2:55	2:56	W7KFE	X	10/9	Dan Phoenix AZ

1-f

Unless otherwise indicated in column 6, type of emission is _____, freq. is 14.334 Mc., input power is 265 watts.

1. DATE YR. <u>76</u>	2. TIME OF QSO START	END	3. STATION CALLED	4. CALLED BY	5. HIS. SIG. RST	6. OTHER INFORMATION AND CHANGES
April 9	2:56	3:04	WD4LKI	X	5x9	Wilson Chapel Hill, N.C
	3:05	3:06	W9LGO	X	5x9+	Artie Milwaukee MN (MARCO)
	3:11	3:13	WD4000	X	5x9+	Mike Morrisville NC
	3:16	3:19	WD3BK5	X	5x7	Si Gillespie IL
	3:20	3:25	WD4BKD	X	10/9	LOU St Louis MO
	3:26	3:27	KL7HCC	X	10/9	DICK Anchorage AL
	3:45	3:47	K6TJH	X	5x9	Bill Upland CA <small>in-ops station in Columbia</small>
	3:51	3:53	WA6SZD	X	5x9	Bernie Glendale CA
	3:55	3:57	W4ODK	X	5x9	Joc Memphis TN
	3:54	3:59	W4SCE	X	5x8	DAVE Pinetop AZ
	4:00	4:01	WD6EIN	X	5x7	Toby A. ... 15yr old
	4:02	4:04	W3TLL	X	5x9	Joe Stark, NV
	4:06	4:10	W32WVB	X	5x8	Larry Lanesville OH 3rd contact
	4:10	4:11	W11LWD	X	5x7	Howard New Haven CN
	4:12	4:13	W32EXP	X	15/9	Don ... NJ
	4:13	4:14	W4YVBG	X	5x9	Obie ... IL
	4:14	4:15	W32JD	X	5x5	Jerry ... CN
	4:15	4:16	W32LZ	X	10/9	George Chicago IL

Unless otherwise indicated in column 6, type of emission is _____, freq. is 14.334 Mc., input power is 265 watts.

1. DATE YR. <u>78</u>	2. TIME OF QSO		3. STATION CALLED	4. CALLED BY	5. HIS. SIG. RST	6. OTHER INFORMATION AND CHANGES
	START	END				
April 9	4:22	4:24	HK3AWI	X	5x9	hvis, Bogota, Columbia
	4:24	4:25	WB6AFJ	X	5x8	Alex
	4:28	4:29	WB6CKS	X	5x5	Joe Los Angeles
	4:29	4:30	WD9FBE	X	5x5	Stuart Central IL
	4:31	4:32	WB6KFL	X	5x5	Jorge, Los Angeles
	4:33	4:34	WD9JNX	X	5x6	Bob, Chicago IL (Univ of IL Med Center)
	4:35	4:36	WB6QNG	X	5x6	Earl Edna KNS
	4:37	4:38	WB300	X	5x5	Jim Wisc.
April 10						
14:343	1:55am	1:57am	WA5WJZ	X	5x9	Bob New Orleans got a QSL card.
14:344	2:05	2:11	WB7QDA	X	5x9	Bob Cave Creek AZ
	2:11	2:14	WA4FHQ	X	5x9+	Russ Lynchburg VA
	2:15	2:16	W3YXH	X	5x8	Hu Randallstown MD
	2:18	2:19	WD6DWP	X	5x9	Jerpy Los Angeles CA
	2:20	2:21	KØTMK	X	5x7	Harold St. Louis MO
	2:25	2:28	K6UMB	X	10/9	Jay Lake LISINORE CA
	2:29	2:31	WB8CVG	X	5x9+	Russ WEST VA. (Parkersville)
	2:32	2:33	WB4ZWI	X	10/9	Jay Ft Lauderdale FL 17

Unless otherwise indicated in column 6, type of emission is _____, freq. is 14.344 Mc., input power is 265 watts.

1. DATE YR. <u>78</u>	2. TIME OF QSO START	END	3. STATION CALLED	4. CALLED BY	5. HIS. SIG. RST	6. OTHER INFORMATION AND CHANGES
April 10	2:35	2:36	WA4RBI	X	10/9	Garry FT Lauderdale FL
	2:37	2:55	WAØEMX	X	5X9	Doug Raytown MO (Dr. Jenkins is staying with him, interested in our agricultural aspects → does work with grains - wheat, etc. Developer of high protein wheat variety. Lives in Salinas) Doug Shaw - 11312 E. 55 th Terrace, Raytown MO 64133 (would like literature on agricultural aspects of project.)
	2:56	3:00	WA6DRD	/	5X9	Sam San Jose, CA
	3:01	3:03	WB3CTW	X	5X6	Howard Phil PA
	3:03	3:04	WB6SZG	X	5X7	John Hamard CA
	3:05	3:08	WB8PSS	X	5X9	Jerry Eastlake OH
	3:08	3:16	WDØEDE	X	5X9+	Bob Urano NB
	3:17	3:21	WA6MGF	X	10/9	James New York, NY
	3:22	3:26	WB7OIRP	X	5X9	Dr John Anandias, Washington
	3:26	3:29	WD6BLL	Y	5X8	Garry Memphis, TN
	3:29	3:31	N8BD	Y	5X7	Bruce Houston, TX
	3:40	3:42	WAØRKN	Y	5X5	Bob Colorado FL

Unless otherwise indicated in column 6, type of emission is _____, freq. is 14.344 Mc., input power is 265 watts.

1. DATE YR. <u>98</u>	2. TIME OF QSO START	END	3. STATION CALLED	4. CALLED BY	5. HIS. SIG. RST	6. OTHER INFORMATION AND CHANGES
Apr. 10	3:42	3:44	WAAROU	X	10/9	Jerrey Hampton VA
	3:45	3:47	WBARRA	X	5x9	Web Hampton VA <u>raises racing pigeons!</u>
	3:48	3:49	WBONXH	X	5x9	Joe OH
	3:49	3:51	WAZLBW	X	5x8	Tony Rahway N.J. 2nd contact
	3:54	3:57	GZFLK	X	5x5	Toby London, England
	3:59	4:00	WB3CQN	X	5x9	Ruth Dover, PA
	4:00	4:01	WB2WTG	X	5x5	Rick East Meadow NY
	4:02	4:04	WB3CJT	X	5x5	Ken Pittsburgh PA
	4:06	4:07	WB9ZAM	X	5x9	Ron Addison FL
	4:09	4:11	KØIKR/1	X	5x8	BEN BOSTON, MS
Apr. 11	1:55am		W9LGO	X	5x9	Artie (Marco)
	4:55	5:00	YSIRVE	X	5x9	BOB SAN SALVADOR, EL SALVADOR 7 217 <small>(CALL AWAITING CARD)</small>
			NA4YJ	X	5x9	JOHN <small>HIS MANAGER</small> DENVER, COLO. 2630 LAMAR ST. ZIP 80214
	5:00	5:03	K7A11	X	5x7	BYRON SILVERTON, OREGON 7 217
	5:40	5:43	KH6JLW	X	5x8	DON HONOLULU 7 347
	5:45	5:48	WTKCV	X	5x7	KEITH ALBANY, OREGON <small>CHIEF ENG.</small> KNIL 7 330
	6:08	6:10	WB4KDX	X	5x9	MAL MERITT ISLAND, FLA. 7 330

Unless otherwise indicated in column 6, type of emission is _____, freq. is 14.342 Mc., input power is 265 watts.

1. DATE YR. <u>78</u>	2. TIME OF QSO START	END	3. STATION CALLED	4. CALLED BY	5. HIS. SIG. RST	6. OTHER INFORMATION AND CHANGES
April 12	12 mid.	12.05 am	WB5DWN	X	5x9	PHONE PATCH - North Carolina 14.313
	1:01 am	1:07 am	WBØRSH	X	5x7	Sev. moor, Minneapolis MN ^{REC'D QSL} 2nd contact
	1:07	1:10	WAØHRY	X	5x7	George, "
	1:11	1:15	WB1DOZ	X	5x8	NORTON Greenwich, CN
	1:16	1:19	WB2JRI	X	3x5	TONY Brooklyn
	1:19	1:30	WB50ZH/8	X	5x9	DAVE Dayton OH <u>pilot</u>
	1:30	1:32	K5HXR	X	5x9	Jim Houston, TX
	1:32	1:34	WB9ZJO	X	5x9	Larry Richmond IN
	1:35	1:40	WD6EHB/mwz	X	5x7	Greg Mazatlan Harbor / ^{San} Francisco
	1:41	1:43	WA3CBQ	X		Garvy
	1:44	1:45	KØTUT	X	5x7	Elmer Breckman, MO sent us an article on tobacco conversion into ^{into} _{PREKIN}
	1:46	1:53	VØSPJN	X	5x9	Barbican South Caicos ^{Isl} , British WInds (missionary-church, preacher.)
	2:00	2:05	K5VV	X	5x9	Walt Hernando MS <u>get him a card.</u>
14.312	2:06	2:30	WB4TWW	X	7x9	Dennis Birmingham AL [PHONE PATCH]
	2:30	2:32	WAAGLE	X	5x6	Harry Wakefield NC
	2:37		WB5HGF	X	5x7	JIMMIE (Orrin) TX HK

Unless otherwise indicated in column 6, type of emission is _____, freq. is 14.342 Mc., input power is _____ watts.

1. DATE YR. 78	2. TIME OF QSO		3. STATION CALLED	4. CALLED BY	5. HIS. SIG. RST	6. OTHER INFORMATION AND CHANGES
	START	END				
April 12	2:38	2:40	W5HDK	X	5X5	BEN Longview TX
	2:40	2:42	H18UN	X	5X9	TIM ^{P.O. Box 2091} Santo Domingo, Dom Rep.
21.365	4:43 pm	4:49 pm	K6AXC	X	15/9	DON ^{P.O. Box 372} Laharanda, CA ^{phone call}
21.365	4:30 pm	4:42 pm	W4NWO	X	3X5	Charles, Pensacola FLORIDA
			WBØLTF	X		Bob KANSAS - tried to help us
	5:01 pm	5:02 pm	W2LZX	X	5X6	JACK New York City
	5:00 pm	5:04 pm	W4AFS	X	5X7	Thomas Harrison TN
	5:40		WD4 AFS	X	5X7	" " "
			WA7 VTB	X		Grady's Pass
			WØY12	X		
	5:56		WØY HOI	X	5X5	Wisconsin Frank
	6:30		WØS HVY	X	5X5	Texas Horse X
	6:35		K9 ERO	X	5X9	School (Stephan) Wisc. Jim X
21.416	did a phone patch		KAGOS	X	net control	[DOUG] Clearwater FLA cryptic conversation
						asked if we were non-profit;
						'm now flying around about the fact
						we are involved in public conversation
						length of contacts, correct nature,
						1-2 (000)

Claims "wild stories" →
 asking on about what we are up to
 in Guyana -

covered up for
business operations,
political operations

~~~~~

Unless otherwise indicated in column 6, type of emission is \_\_\_\_\_, freq. is 14.304 Mc., input power is \_\_\_\_\_ watts.

| 1. DATE<br>YR. <u>78</u> | 2. TIME OF QSO<br>START | END   | 3. STATION<br>CALLED | 4. CALLED<br>BY | 5. HIS.<br>SIG.<br>RST | 6. OTHER INFORMATION AND CHANGES                                                        |
|--------------------------|-------------------------|-------|----------------------|-----------------|------------------------|-----------------------------------------------------------------------------------------|
| April 13                 |                         |       | WB4Y2A               | X               |                        |                                                                                         |
|                          |                         |       | WB5FCZ               | X               |                        | Houston TX                                                                              |
| 14.343                   |                         |       | W4UVS                | X               | 5x7                    | MARCO - blood transfusion equipment<br>arriving tonight - directed to Hamilton<br>green |
| 14.292                   | 3:15                    | 3:17  | W47OPZ               | X               | 5x9+                   | Mike Albany, ORE                                                                        |
| 15.478                   | 5:03                    |       | N6QK                 | X               | 5x5                    | RODGER <sup>(waiting for QSO)</sup> LOMOC, Cit. w/Heavy Radar<br>F227 WORKS IN BASE     |
|                          |                         |       | #P4K1                | X               | 5x3                    | ALFREDO P.O. Box 1074<br>City, Cal. V. 400A ↑                                           |
|                          |                         | 5:25  | AA6RT                | X               | 5x5                    | #ED LA, CA F227<br>marked member                                                        |
| April 17 <sup>th</sup>   |                         |       |                      |                 |                        |                                                                                         |
| 14.367                   | 12:30                   |       | W5UBP                | X               | 5x7                    | Byrl Odessa TX                                                                          |
|                          | 12:49                   | 12:51 | W5GAS                | X               | 5x7                    | Boyd ARK (Disciple of Xst)                                                              |
|                          | 12:55                   | 12:59 | VP5EE                | X               | 5x7                    | Ed Grand Turk Island                                                                    |
|                          | 1:00                    | 1:02  | W5MCP                | X               | 5x7                    | Pete Grand Prairie TX                                                                   |
|                          | 1:03                    | 1:04  | W5TAI                | X               | 5x7                    | Steve ARK                                                                               |



Unless otherwise indicated in column 6, type of emission is \_\_\_\_\_, freq. is 14.304 Mc., input power is \_\_\_\_\_ watts.

| 1. DATE<br>YR. <u>78</u> | 2. TIME OF QSO |       | 3. STATION<br>CALLED | 4. CALLED<br>BY | 5. HIS.<br>SIG.<br>RST | 6. OTHER INFORMATION AND CHANGES |                  |
|--------------------------|----------------|-------|----------------------|-----------------|------------------------|----------------------------------|------------------|
|                          | START          | END   |                      |                 |                        |                                  |                  |
| April 17                 | 1:06           | 1:08  | W2BIE                | X               | 5X5                    | Lew                              | Long Island NY   |
|                          | 1:08           | 1:11  | WA1AKR               | X               | 5X9                    | Karl                             | Fair Haven Mass  |
|                          | 1:12           | 1:15  | K1VO                 | X               | 5X9                    | Harry                            | Maine            |
|                          | 1:16           | 1:18  | KBJLB                | X               | 5X8                    | Russ                             | Fort Huron Mich  |
|                          | 1:19           | 1:22  | N0BD                 | X               | 5X9                    | Bruce                            | Pontiac Mich     |
|                          | 1:24           | 1:26  | WB9ERF               | X               | 5X6                    | Randy                            | Phoenix AZ       |
|                          | 1:26           | 1:28  | WD0FVO               | X               | 5X8                    | Milton                           | St Paul MN       |
|                          | 1:29           | 1:30  | WB5ZNF               | X               | 5X9                    | Jim                              | Lafayette LA     |
|                          | 1:30           | 1:34  | W2FE                 | X               | 5X7                    | Hamilton                         | Bath NY          |
|                          | 1:34           | 1:37  | WD8TLM               | X               | 5X9                    | Bill                             | Belmont Mich     |
|                          | 1:39           | 1:41  | WD5EWD               | X               | 199                    | Ed                               | Pittsburgh TX    |
|                          | 1:41           | 1:42  | WB8WRG               | X               | 5X9                    | Ted                              | OH               |
|                          | 1:42           | 1:43  | WB8ZFW               | X               | 5X5                    | Hal                              | W. VA            |
|                          | 1:44           | 1:45  | W2SGA                | X               | 5X6                    | Marv                             | N.J              |
|                          | 1:46           | 1:47  | WA2WFF               | X               | 5X7                    | Elwood                           | Patterson NJ     |
|                          | 2:30           | 2:35  | WA2RBD               | X               | 5X9                    | JOE                              | Binghamton, N.Y. |
|                          | 2:40           | 2:44  | WA2FR                | X               | 5X5                    | JOE                              | Mass             |
| 2:45                     | 2:46           | WD4JH | X                    | 5X8             | JIM                    | Montgomery ALA                   |                  |

Unless otherwise indicated in column 6, type of emission is \_\_\_\_\_, freq. is 14,304 Mc., input power is \_\_\_\_\_ watts.

| 1. DATE<br>YR. ____ | 2. TIME OF QSO |      | 3. STATION<br>CALLED | 4. CALLED<br>BY | 5. HIS.<br>SIG.<br>RST | 6. OTHER INFORMATION AND CHANGES                      |
|---------------------|----------------|------|----------------------|-----------------|------------------------|-------------------------------------------------------|
|                     | START          | END  |                      |                 |                        |                                                       |
| Apr 14              | 2:47           | 2:55 | W2DNO                | X               | 5X9                    | STAN STATEN ISLAND, NYC                               |
|                     | 2:56           | 3:01 | WA4ZXM               | X               | 5X9                    | DICK MIAMI, FLA <small>PHONE PATCH CAPABILITY</small> |
|                     | 3:07           | 3:09 | K0BTW                | X               | 5X7                    | JIM ELBERT Lee, MINN                                  |
|                     | 3:10           | 3:11 | WD5BWT               | X               | 5X9                    | RAY WINSTON, ARK.                                     |
|                     | 3:12           | 3:14 | WJ9UTE               | X               | 5X5                    | CLARENCE/CREEK, ILL                                   |
|                     | 3:16           | 3:20 | W0KXP/4              | X               | 5X9                    | DAVE                                                  |
|                     | 3:21           | 3:26 | WD0KJZ               | X               | 5/4                    | ROY BLUE SPRINGS, MO <small>DENTIST</small>           |
|                     | 3:27           | 3:36 | WA0HHI               | X               | 5-3                    | BILL BISMARCK, N.D.                                   |
|                     | 3:38           | 3:39 | N3WS                 | X               | 5X3                    | WALT STATE COLLEGE, PA                                |
|                     | 3:40           | 3:41 | WD5HMZ               | X               | 5X3                    | HOUSTON TEX.                                          |
|                     | 3:42           | 3:44 | W9ESQ                | X               | 5X4                    | LOU PISCANU IND                                       |
|                     | 3:50           | 3:52 | WB9VJL               | X               | 5+3                    | TOM RESCOE, ILLINOIS                                  |
|                     | 4:55           | 5:00 | WA346A               | X               | 5x3                    | BOB ONE CITY PA. 7300                                 |
|                     | 5:01           | 5:15 | W7IX                 | X               | 5x3                    | HOPPY SOURCEBAG, OREGON                               |
|                     | 5:16           | 5:17 | WB1REE               | X               | 5x3                    | MIKE FUCHS OHIO                                       |
|                     | 5:20           | 5:20 | WB2HVV               | X               | 5x3                    | NICK YONKERS, N.Y.                                    |
|                     | 5:20           | 5:25 | WB6GX                | X               | 5x3                    | ROB SAN JOSE, CALIF.                                  |
|                     | 5:26           | 5:20 | WA5SHK               | X               | 5x3                    | BILL CLEVELAND, OHIO                                  |

Unless otherwise indicated in column 6, type of emission is \_\_\_\_\_, freq. is 14,304 Mc., input power is \_\_\_\_\_ watts.

| 1. DATE<br>YR. <sup>19</sup> | 2. TIME OF QSO |        | 3. STATION<br>CALLED | 4. CALLED<br>BY | 5. HIS.<br>SIG.<br>RST | 6. OTHER INFORMATION AND CHANGES   |
|------------------------------|----------------|--------|----------------------|-----------------|------------------------|------------------------------------|
|                              | START          | END    |                      |                 |                        |                                    |
| Apr 17                       | 5:12P          | 5:36   | W1E1QRT              | X               | 5X4                    | BOB MORTON, ILL.                   |
|                              | 5:40           | 5:45   | WD80SXDT             | X               | 5X9                    | MKE (REDWOOD), WICIT               |
| April 18                     | 2:17am         | 2:19   | W6SYE                | X               | 3X5                    | Jeff 14,342                        |
| 14.342                       | 2:20am         | 2:23   | WB4YZC               | X               | 5X5                    | Andy (GOT OUR CARD)                |
|                              | 2:25am         | 2:32am | WB0WOL               | X               | 5X7                    | Mike Ames, IOWA (GOT OUR CARD)     |
|                              | 2:34am         | 2:36am | W6AYQ                | X               | 5X3                    | LEN Tracy, CA                      |
|                              | 2:37am         | 2:41am | WB0XVS               | X               | 5X3                    | TERRY Lexington MO                 |
|                              | 2:42am         | 2:44am | KH6JON               | X               | 5X3                    | Bill Hawaii                        |
|                              | 2:45am         | 2:47am | WB3JLA               | X               | 5X3                    | Jim Phil, PA (2nd contact)         |
|                              | 2:49am         | 2:50am | WB6MRL               | X               | 3X5                    | Jim Modesto, CA (GOT OUR CARD)     |
| 14,304                       | 3:06am         | 3:15am | WD4OZU               | X               | 5X3                    | Myles Falls Church VA (dentist)    |
|                              | 3:16am         | 3:19am | K0EQY                | X               | 5X7                    | John Hillsboro Kansas              |
|                              | 3:19am         | 3:21am | N0DP                 | ✓               | 5X6                    | DON NB                             |
|                              | 3:22am         | 3:25am | WA2JDU               | X               | 5X7                    | Bob N. Bendie NJ                   |
|                              | 3:26am         | 3:29am | K6DSK                | X               | 5X5                    | Bill Merced CA (retired Air Force) |
|                              | 3:33am         | 3:40am | WA0HLP               | X               | 5X6                    | Larry Independence MO (pilot)      |
|                              | 3:40am         | 3:42am | WA2SPI               | X               | 5X5                    | John NYA, (recording engineer)     |
|                              | 3:46am         | 3:44am | N1YL                 | X               | 5X6                    | Diane CN                           |

Unless otherwise indicated in column 6, type of emission is \_\_\_\_\_, freq. is 14.304 Mc., input power is \_\_\_\_\_ watts.

| 1. DATE<br>YR. <u>78</u> | 2. TIME OF QSO |      | 3. STATION<br>CALLED | 4. CALLED<br>BY | 5. HIS.<br>SIG.<br>RST | 6. OTHER INFORMATION AND CHANGES                 |
|--------------------------|----------------|------|----------------------|-----------------|------------------------|--------------------------------------------------|
|                          | START          | END  |                      |                 |                        |                                                  |
| April 17                 | 3:49           | 3:54 | N4JE                 | X               | 3x5                    | JOE Roanoke VA                                   |
|                          | 3:54           | 3:57 | WAØXLX               | X               | 3x5                    | MARK Pueblo Colo.                                |
|                          | 3:58           | 3:59 | W2OR                 | X               | 3                      | ERINIE N.J.                                      |
|                          | 4:00           | 4:01 | WD8DTD               | X               | +                      | STEW OH                                          |
|                          | 4:01           | 4:03 | WD6DOK               | X               | +                      | RICH San Jose, CA                                |
|                          | 4:03           | 4:05 | WD8OSX               | X               | +                      | MIKE Redford MICH                                |
|                          | 4:05           | 4:07 | WA4IGJ               | X               | +                      | Carlos Key West FLA                              |
|                          | 4:08           | 4:10 | WB5WGT               | X               | +                      | Bill New Orleans LA                              |
|                          | 4:25           | 4:30 | WBØZU                | X               | +                      | GENE ARK                                         |
|                          | 4:30           | 4:32 | WD4MOW               | X               | +                      | Lloyd FL                                         |
| April 18                 |                |      |                      |                 |                        |                                                  |
| 14.301                   | 2:06           |      | WB3EY                | X               | 5x5                    | DICK Phil II PA Virginia                         |
|                          | 2:10           | 2:15 | KØSD                 | X               | 5x5                    | STEVEN South Dakota                              |
|                          | 2:24           | 2:30 | WA4ØHX               | X               | 5x5                    | JERRY <sup>DID NOT</sup> receive ps1 Hampton, Va |
|                          | 2:31           | 2:35 | W83RW                | X               | 5x5                    | CHARLIE Herbert Ohio                             |
|                          | 2:35           | 2:38 | WB1DØZ               | X               | 5x5                    | NORTON GREENICH, CONN                            |
|                          | 2:39           | 2:40 | WZVW                 | X               | 5x5                    | Bill Aiken, MINN                                 |
|                          | 2:41           | 2:42 | WB2ØFA               | X               | 5x5                    | HENRY MARLTON N.J.                               |

Unless otherwise indicated in column 6, type of emission is \_\_\_\_\_, freq. is 14,301 Mc., input power is \_\_\_\_\_ watts.

| 1. DATE<br>YR. <u>78</u> | 2. TIME OF QSO |      | 3. STATION<br>CALLED | 4. CALLED<br>BY | 5. HIS.<br>SIG.<br>RST | 6. OTHER INFORMATION AND CHANGES |
|--------------------------|----------------|------|----------------------|-----------------|------------------------|----------------------------------|
|                          | START          | END  |                      |                 |                        |                                  |
| Apr 18                   | 2:43           | 2:44 | WA0WUC               | X               | 5X5                    | JEFF MANKATO, MINN               |
|                          | 2:45           | 2:46 | WB2RRR               | X               | 5X5                    | JOE STATEN ISLAND, NY            |
|                          |                |      |                      |                 |                        | OPERATES VIDEOTAPES LIBRARY      |
|                          | 2:50           | 2:55 | WB4NTB               | X               | 5X7                    | PAUL MURRY STATE, KY             |
|                          | 2:56           | 2:59 | K8ZRH                | X               | 5X7                    | MIKE DETROIT, MICH               |
|                          | 3:00           | 3:04 | K8RNP                | X               | 5X7                    | GIL DETROIT, MICH                |
|                          | 3:05           | 3:06 | WD9HDS               | X               | 5X7                    | VIC METROPOLIS, ILL              |
|                          | 3:06           | 3:07 | K5TSG                | X               | 5X7                    | KEN EDINBURG, TEXAS              |
|                          | 3:14           | 3:15 | W5FHG                | X               | 5X3                    | JOE CORPUS CHRISTI, TX           |
|                          | 3:16           | 3:18 | WB4RIZ               | X               | 5X3                    | LARRY LEBANON TENN               |
|                          | 3:18           | 3:20 | W9SNF                | X               | 5X3                    | NEIL INDIANA                     |
|                          | 3:21           | 3:22 | W2UBT                | X               | 5X2                    | CURT NY                          |
|                          | 3:23           | 3:25 | WA4VPX               | X               | 5X7                    | MEL FAIRVIEW, TENN               |
|                          | 3:25           | 3:30 | W9LKI                | X               | 5X7                    | BOB FT WAYNE, IND                |
|                          | 3:30           | 3:35 | WD8BOZ               | X               | 5X7                    | PAUL CLINTON, OHIO               |
|                          | 3:38           | 3:40 | K9RU                 | X               | 5X7                    | KEN WAKE FOREST, ILL             |
|                          | 3:41           | 3:44 | KH6EKD               | X               | 5X3                    | HONOLULU HAWAII                  |
|                          | 3:             | 3:   |                      | X               |                        |                                  |

FR

Unless otherwise indicated in column 6, type of emission is \_\_\_\_\_, freq. is 14.307 Mc., input power is \_\_\_\_\_ watts.

| 1. DATE<br>YR. <u>78</u> | 2. TIME OF QSO<br>START | END     | 3. STATION<br>CALLED | 4. CALLED<br>BY | 5. HIS.<br>SIG.<br>RST | 6. OTHER INFORMATION AND CHANGES                                                                |
|--------------------------|-------------------------|---------|----------------------|-----------------|------------------------|-------------------------------------------------------------------------------------------------|
| Apr 18                   | 3:45                    | 3:49    | W5V SZ               | X               | 5x5                    | Jerry Hattisburg MS clinical psychologist Univ. professor                                       |
|                          | 3:49                    |         |                      |                 |                        |                                                                                                 |
| April 20                 | 12:04am                 | 12:15am | WB3G XW              | X               | 5x8                    | John Silver Springs MD <span style="border: 1px solid black; padding: 2px;">rec'd a card</span> |
| 14.337                   |                         |         |                      |                 |                        | (relayed)                                                                                       |
|                          | 1:56am                  | 2:00am  | WB3JEW               | X               | 3x5                    | MARK Pittsburgh PA                                                                              |
| April 21                 |                         |         |                      |                 |                        |                                                                                                 |
| 14.333                   | 2:06am                  | 2:09    | WA4VPX               | X               | 5x9                    | MEL TN                                                                                          |
|                          | 2:10am                  | 2:16am  | WA7IJB               | X               | 5x9                    | DON Salem Oregon                                                                                |
|                          | 2:17am                  | 2:19am  | WA4ABC               | X               | 5x9                    | VA - got a letter from Dick T.                                                                  |
|                          | 2:20am                  | 2:25am  | WA7GZA               | X               | 5x9+                   | Fred Salem Oregon                                                                               |
|                          | 2:26am                  | 2:29    | WB5PBA               | X               | 5x9+                   | Dave Midland TX dental school                                                                   |
|                          | 2:30am                  | 2:31am  | K2AGJ                | X               | 10/9                   | Eileen Linden NJ                                                                                |
|                          | 2:32am                  | 2:36am  | WB1FSW               | X               | 5x9                    | Stan Lancaster MASS                                                                             |
|                          | 2:38am                  | 2:41am  | K2HCP                | X               | 5x7                    | VIN Brooklyn NY                                                                                 |
|                          | 2:42am                  | 2:45am  | W5ERG                | X               | 5x9+                   | Walt Dallas TX                                                                                  |
|                          | 2:46                    | 2:48am  | W7XN                 | X               | 5x9+                   | Bob Salem, ORE                                                                                  |
|                          | 2:50                    | 2:52am  | WB4SMJ               | X               | 10/9                   | JOE Birmingham AL (Artist)                                                                      |
|                          | 2:53am                  | 2:54am  | W9VKQ                | X               | 5x7                    | 1:10 Greenwood Indiana 1-5                                                                      |

Unless otherwise indicated in column 6, type of emission is \_\_\_\_\_, freq. is 14.333 Mc., input power is 265 watts.

| 1. DATE<br>YR. <u>78</u> | 2. TIME OF QSO |        | 3. STATION<br>CALLED | 4. CALLED<br>BY | 5. HIS.<br>SIG.<br>RST | 6. OTHER INFORMATION AND CHANGES                                     |
|--------------------------|----------------|--------|----------------------|-----------------|------------------------|----------------------------------------------------------------------|
|                          | START          | END    |                      |                 |                        |                                                                      |
| April 21                 | 2:54           | 2:56am | WB8HXT               | X               | 10/9                   | BEN OH                                                               |
| 14.333                   | 2:58am         | 3:00am | WB2OFA               | X               | 10/9                   | Henry Malton NJ                                                      |
|                          |                |        | W9LGD                | X               |                        | Artie Milwaukee WISC.                                                |
|                          | 3:01am         | 3:06am | WB9RNF               | X               | 5x9                    | Sharon <sup>MADISON</sup> WISC. hawwipi (2 kids)                     |
|                          | 3:09am         | 3:13am | KØBRO                | X               | 5x9                    | RON Lawyer Kansas City MO                                            |
|                          | 3:14am         | 3:15am | WA6CVV               | X               | 10/9                   | Lloyd Riverside CA                                                   |
|                          | 3:16am         | 3:21am | WABEYX               | X               | 5x9                    | Glen Columbus OH (dentist)<br><i>professional musician</i>           |
|                          | 3:29           | 3:31   | WVA2VTK              | X               | 5x8                    | RICK Teaneck NJ - student at Rutgers                                 |
|                          | 3:35           | 3:39   | WA2EHU               | X               | 5x8                    | Rcid Gloucester City NJ<br>( <i>first time married there</i> )       |
|                          | 3:39           | 3:41   | N8BD                 | X               |                        | Bruce Pontiac Mich 3rd contact<br>( <i>asks a lot of questions</i> ) |
|                          | 3:44           | 3:47   | KG6SL                | X               | 5x8                    | BERT N. MARIANA ISLANDS <sup>Saipan</sup>                            |
|                          | 3:48           | 3:49   | WØ8CFE               | X               | 5x7                    | Sonny Portsmouth OH                                                  |
|                          | 3:50           | 3:51   | KØ7BVY               | X               | 5x7                    | Dave Anchorage AL                                                    |
|                          | 3:54           | 3:56   | WØ8KEU               | X               | 5x8                    | JOHN TORONTO, Ohio                                                   |

Unless otherwise indicated in column 6; type of emission is \_\_\_\_\_, freq. is 14.333 Mc., input power is 265 watts.

| 1. DATE<br>YR. <u>78</u> | 2. TIME OF QSO |             | 3. STATION<br>CALLED | 4. CALLED<br>BY | 5. HIS.<br>SIG.<br>RST | 6. OTHER INFORMATION AND CHANGES  |
|--------------------------|----------------|-------------|----------------------|-----------------|------------------------|-----------------------------------|
|                          | START          | END         |                      |                 |                        |                                   |
| <u>Apr 21</u>            | <u>3:57</u>    | <u>3:58</u> | <u>K2MLB</u>         | <u>X</u>        | <u>199</u>             | <u>FRANK W. ORANGE NJ</u>         |
| <u>14.333</u>            | <u>3:59</u>    | <u>4:00</u> | <u>W3B.NG</u>        | <u>X</u>        | <u>5X9</u>             | <u>SAM GOT QSL CARD</u>           |
|                          | <u>4:01</u>    | <u>4:03</u> | <u>K9K FR.</u>       | <u>X</u>        | <u>5X9</u>             | <u>Bob FT WAYNE IND</u>           |
|                          | <u>4:05</u>    | <u>4:06</u> | <u>K3QYB</u>         | <u>X</u>        | <u>5X7</u>             | <u>JACK MERIDIAN PARK, Pa</u>     |
|                          | <u>4:07</u>    | <u>4:08</u> | <u>W08ISB</u>        | <u>X</u>        | <u>5X7</u>             | <u>DICK MASODONIA, Ohio</u>       |
|                          | <u>4:09</u>    | <u>4:12</u> | <u>WBORAI</u>        | <u>X</u>        | <u>5X8</u>             | <u>DON HASTINGS, Nebraska</u>     |
|                          | <u>4:14</u>    | <u>4:19</u> | <u>K9BBL</u>         | <u>X</u>        | <u>5X3</u>             | <u>TRACY HARTFORD, Wis e</u>      |
|                          | <u>4:20</u>    | <u>4:22</u> | <u>WA9TKG</u>        | <u>X</u>        | <u>5X3</u>             | <u>HERMAN Wheeling, W. Va.</u>    |
|                          | <u>4:24</u>    | <u>4:25</u> | <u>WB9VCN</u>        | <u>X</u>        | <u>5X5</u>             | <u>DICK COCOMO IND</u>            |
|                          | <u>4:25</u>    | <u>4:29</u> | <u>WB2CBX</u>        | <u>X</u>        | <u>5X5</u>             | <u>JOE WEBSTER, NY</u>            |
|                          | <u>4:30</u>    | <u>4:32</u> | <u>W08K2S</u>        | <u>X</u>        | <u>5X3</u>             | <u>TOM DEARBORN HEIGHTS, Mich</u> |
|                          | <u>4:33</u>    | <u>4:40</u> | <u>W09GVY</u>        | <u>X</u>        | <u>5X3</u>             | <u>LARRY Chicago Ill</u>          |
|                          | <u>4:42</u>    | <u>4:44</u> | <u>K9RLU</u>         | <u>X</u>        | <u>5X9</u>             | <u>Ken WAKE FOREST, ILL</u>       |
|                          | <u>4:44</u>    | <u>4:45</u> | <u>W9AHT</u>         | <u>X</u>        | <u>NONE</u>            | <u>RON Dear Field ILL</u>         |
|                          | <u>4:45</u>    | <u>4:46</u> | <u>WB2MDE</u>        | <u>X</u>        | <u>5X9</u>             | <u>GEORGE MERRICK L.I./NY</u>     |
|                          | <u>4:47</u>    | <u>4:54</u> | <u>W0RFZ</u>         | <u>X</u>        | <u>5X9</u>             | <u>JIM DENVER Col</u>             |
|                          | <u>5:10</u>    | <u>5:15</u> | <u>WB8AVIM</u>       | <u>X</u>        | <u>5X9</u>             | <u>RICK Albion, Mich</u>          |
|                          | <u>5:15</u>    | <u>5:19</u> | <u>W08B12</u>        | <u>X</u>        | <u>5X3</u>             | <u>ROY Trenton Ohio</u>           |



Unless otherwise indicated in column 6, type of emission is \_\_\_\_\_, freq. is 14,333 Mc., input power is 265 watts.

| 1. DATE<br>YR. <u>78</u> | 2. TIME OF QSO |      | 3. STATION<br>CALLED | 4. CALLED<br>BY | 5. HIS.<br>SIG.<br>RST | 6. OTHER INFORMATION AND CHANGES                                                                                               |
|--------------------------|----------------|------|----------------------|-----------------|------------------------|--------------------------------------------------------------------------------------------------------------------------------|
|                          | START          | END  |                      |                 |                        |                                                                                                                                |
| Apr 21                   | 5:20           | 5:21 | KH6JTD               | X               | 5X7                    | Ted HAWAII, HAWAII                                                                                                             |
| 14,333                   | 5:21           | 5:22 | K9AJW                | X               | 5X3                    | Bob Chicago IL                                                                                                                 |
|                          | 5:45           | 5:50 | WD4MDA               | X               | 5X7                    | NAL FT Meyer, FLA.                                                                                                             |
| 7302                     | 5:55           | 6:00 | N200                 | X               | 5X3                    | BOB ATLANTIC CITY, N.J.                                                                                                        |
|                          | 6:10           |      | KH6IQN               | X               | ✓                      | BOB Honolulu, HAWAII                                                                                                           |
|                          | → 6:20         |      | ND6EGT               | X               | ✓                      | DICK RESCUE, CA.                                                                                                               |
|                          |                |      |                      | X               |                        |                                                                                                                                |
| April 22                 |                |      |                      | X               |                        |                                                                                                                                |
| 14.296                   | 2:34           | 2:37 | K9EJW                | X               | 3X5                    | Mike Chicago IL                                                                                                                |
| 14.333                   | 2:37           | 2:46 | K6AWB                | X               | 3X5                    | Gabe Santa Monica CA                                                                                                           |
|                          | 2:47           | 2:50 | WA4QOE               | X               | 3X5                    | Jerry Lexington KY                                                                                                             |
|                          | 2:50           | 2:55 | WDBLJX               | X               | 5X7                    | RON Grand Lake Mich                                                                                                            |
|                          | 2:55           | 2:59 | WD4IVY               | X               | 5X7                    | DUN Marion South Carolina                                                                                                      |
|                          | 2:59           | 3:04 | W4PYV                | X               | 5X9                    | Marv Freedland one of audio engineers w<br>FL JOHN Metcher will be<br>meeting - Clear Billie<br>re: international phone lines. |
|                          |                |      |                      | X               |                        |                                                                                                                                |
|                          |                |      |                      | X               |                        |                                                                                                                                |
|                          |                |      |                      | X               |                        |                                                                                                                                |
|                          |                |      |                      | X               |                        |                                                                                                                                |

Unless otherwise indicated in column 6, type of emission is \_\_\_\_\_, freq. is 14.333 Mc., input power is \_\_\_\_\_ watts.

| 1. DATE<br>YR. <u>78</u> | 2. TIME OF QSO<br>START      END |      | 3. STATION<br>CALLED | 4. CALLED<br>BY | 5. HIS.<br>SIG.<br>RST | 6. OTHER INFORMATION AND CHANGES                                                                               |
|--------------------------|----------------------------------|------|----------------------|-----------------|------------------------|----------------------------------------------------------------------------------------------------------------|
| <u>April 22</u>          | 3:05                             | 3:07 | WA4WKZ               | X               | 5X7                    | Don (SM.0) N. Va (near Washington DC)                                                                          |
|                          | 3:07                             | 3:09 | WØHNW                | X               | 5X6                    | Lee ... Garrison N. Dakota                                                                                     |
|                          |                                  |      |                      | X               |                        |                                                                                                                |
|                          | 4:45                             | 4:49 | K3QYB                | X               | 3X5                    | Jack      Kidley PK PA                                                                                         |
|                          | 4:49                             | 4:51 | KL7CC                | X               | 5X5                    | Jim      Arch. Pige AL                                                                                         |
|                          | 4:51                             | 4:53 | WØE2DZ               | X               | 3X5                    | Pat      Sacramento CA                                                                                         |
|                          | 4:53                             | 4:55 | WA1VTW               | X               | 5X6                    | Mike      BOSTON Mass. got own QSL                                                                             |
|                          | 4:55                             | 4:58 | WB3JWJ               | X               | 3X5                    | Bill      Western PA                                                                                           |
|                          | 5:00                             | 5:02 | WB6CRJ               | X               | 3X5                    | Dale      Torrance CA                                                                                          |
|                          | 5:03                             | 5:05 | W7MYD                | X               | 5X6                    | Walt      Phoenix AZ                                                                                           |
|                          | 5:05                             | 5:08 | WB5MSH               | X               | 5X5                    | Bob      Waltham TX                                                                                            |
|                          | 5:08                             | 5:10 | WB6DMB               | X               | 3X5                    | Don      Mich                                                                                                  |
|                          | 5:10                             | 5:11 | WB6AL                | X               | -                      |                                                                                                                |
|                          | 5:17                             | 5:23 | K6MZW                | X               | 5X7                    | RON <sup>from</sup> <sup>Walt</sup> San Diego CA <sup>Asst. to City Council</sup> <sup>PK wanted 5:10:00</sup> |
|                          | 5:12                             | 5:14 | WB4WZJ               | X               | 3X5                    | Don      Ft. Miami, FL <sup>and ...</sup>                                                                      |
|                          | 5:26                             | 5:24 | WØG6C                | X               | 5X7                    | John      San Diego CA (paramedic)                                                                             |
|                          | 5:29                             | 5:30 | WØ3Y2X/5             | Y               | 3X5                    | (Industrial accident)                                                                                          |
|                          |                                  |      |                      |                 |                        | → 1988      ... New Mexico      1-W                                                                            |

Unless otherwise indicated in column 6, type of emission is \_\_\_\_\_, freq. is 14.333 Mc., input power is \_\_\_\_\_ watts.

| 1. DATE<br>YR. <u>76</u> | 2. TIME OF QSO |      | 3. STATION<br>CALLED | 4. CALLED<br>BY | 5. HIS.<br>SIG.<br>RST | 6. OTHER INFORMATION AND CHANGES |                                                              |
|--------------------------|----------------|------|----------------------|-----------------|------------------------|----------------------------------|--------------------------------------------------------------|
|                          | START          | END  |                      |                 |                        |                                  |                                                              |
| April 27                 | 5:30           | 5:35 | WVYNH                | X               | 3x5                    | Bob                              | Minneapolis MN                                               |
|                          | 5:35           | 5:50 | HC2JE/W6             | X               | 5x5                    | Perc                             | Los Angeles CA                                               |
|                          |                | ...  |                      |                 |                        |                                  |                                                              |
| July 25                  |                |      |                      |                 |                        |                                  |                                                              |
| 10/37                    | 3:06           |      | WDBKZY               | X               | 5x7                    | * Jim                            | Detroit MICH<br>raised the issue about "AL"<br>being in room |
|                          | 3:20           | 3:31 | WB9ZHA               | X               | 5x5                    | Greg                             | Chicago IL                                                   |
|                          | 3:34           | 3:37 | W5SXL                | X               | 5x7                    | Tim                              | Las Cruces N.M.<br>teacher at Northwood school               |
|                          | 3:37           | 3:42 | W6UBW                | X               | 5x7                    | John                             | San Francisco CA<br>electrical engineer                      |
|                          | 3:43           | 3:46 | WB0TEE               | X               | 5x8                    | Milce                            | Bismarck ND                                                  |
|                          | 3:55           | 3:58 | W05HMZ               | X               | 5x7                    | RON                              | Houston TX                                                   |
|                          | 3:59           | 4:03 | W9DKN                | X               | 5x5                    | Jim                              | Chicago IL                                                   |
| 11/28/81                 | 4:10           | 4:14 | K9HWU                | X               | 5x8                    | Tom                              | Granite City IL<br>already got call for SL card              |
|                          | 4:16           | 4:19 | WA1YQH               | X               | 3x5                    | Bill                             | CN <sup>security</sup> policeman 1-X                         |

Unless otherwise indicated in column 6, type of emission is \_\_\_\_\_, freq. is \_\_\_\_\_ Mc., input power is \_\_\_\_\_ watts.

| 1. DATE<br>YR. 78 | 2. TIME OF QSO |       | 3. STATION<br>CALLED | 4. CALLED<br>BY | 5. HIS.<br>SIG.<br>RST | 6. OTHER INFORMATION AND CHANGES |
|-------------------|----------------|-------|----------------------|-----------------|------------------------|----------------------------------|
|                   | START          | END   |                      |                 |                        |                                  |
| April 24          | 12:19          | 12:30 | K4ENA                | X               | 5x6                    | Basil Cape Hatteras FL           |
|                   | 12:31          | 12:36 | WB7PLM               | X               | 5x7                    | Bob Utah                         |
| 14.340            | 12:36          | 12:44 | WD0AQP               | X               | 5x7                    | Don Hastings, IOWA               |
|                   | 12:44          | 12:49 | WACXP                | X               | 5x7                    | Ken FL                           |
|                   | 12:48          | 12:52 | WBAYSE               | X               | 5x7                    | Ed St Petersburg FL              |
|                   | 12:53          | 12:59 | WA0KJ                | X               | 5x6                    | Don Wilmington Isl. GA           |
|                   | 12:59          | 1:04  | WB5GBN               | X               | 5x7                    | Larry Jackson MS                 |
|                   | 1:04           | 1:07  | K4WWL                | X               | 5x5                    | Gerald Dalton GA                 |
|                   | 1:08           | 1:11  | WD4MK2               | X               | 5x6                    | Bob Miami FL                     |
|                   | 1:12           | 1:14  | W40MHA               | X               | 5x8                    | Howard Merritt Island, FLA.      |
|                   | 1:15           | 1:17  | WD4MRF               | X               | 5x9                    | Keith Norfolk, VA.               |
|                   | 1:18           | 1:20  | W5HIM                | X               | 5x8                    | Paul San Juan, TEX.              |
|                   | 1:21           | 1:25  | W432MAY              | X               | 5x8                    | Bill Hyattsville, MD.            |
|                   | 1:26           | 1:27  | K3U19                | X               | 5x8                    | Les Beaver Falls, PA.            |
|                   | 1:27           | 1:28  | W0E0SK               | X               | 5x7                    | Mike MICH.                       |
|                   | 1:28           | 1:31  | K0BLT                | X               | 5x8                    | Frank Omaha, NEB.                |
|                   | 1:32           | 1:33  | W300DI               | X               | 5x8                    | Don Chesterville MO.             |
|                   | 1:34           | 1:35  | K6MRF                | X               | 5x9                    | Mac Oriskany, PA. 1-y            |

Unless otherwise indicated in column 6, type of emission is \_\_\_\_\_, freq. is 14.343 Mc., input power is \_\_\_\_\_ watts.

| 1. DATE<br>YR. <u>78</u> | 2. TIME OF QSO |      | 3. STATION<br>CALLED | 4. CALLED<br>BY | 5. HIS.<br>SIG.<br>RST | 6. OTHER INFORMATION AND CHANGES                               |
|--------------------------|----------------|------|----------------------|-----------------|------------------------|----------------------------------------------------------------|
|                          | START          | END  |                      |                 |                        |                                                                |
| <u>MM</u>                | 1:35           | 1:37 | WQNFJ                | X               |                        | Bill St. Louis, Mo.                                            |
|                          | 1:38           | 1:40 | WBRMH                | <               |                        | RUSS elder in Disrupts Xst 1                                   |
|                          | 1:41           | 1:43 | WGLSD                | <               |                        | ARTIE                                                          |
|                          | 1:45           | 1:49 | WDØBKD               | X               |                        | LOW St LOUIS MO                                                |
|                          |                |      |                      |                 |                        | brother Gardner -- diagnosed for medical supplies to be sent - |
|                          |                |      |                      |                 |                        | TAX EXEMPT **                                                  |
|                          |                |      |                      |                 |                        | ↳ WØDKK                                                        |
|                          | 1:50           | 1:52 | KNØQJY               | X               | 5X7                    | Jerry MN                                                       |
|                          | 1:53           | 1:55 | WØKZJA               | X               | 5X6                    | Dennis MN                                                      |
|                          | 1:56           | 1:58 | WØVYV                | X               | 5X5                    | Bob MN                                                         |
|                          | 1:59           | 2:02 | W2NCH                | X               | 5X9                    | AL Ashbury Pk NJ                                               |
|                          | 2:03           | 2:05 | WB7OIQ               | X               | 5X5                    | Darren Medford ORE                                             |
|                          | 2:04           | 2:06 | WB6MMN               | X               | 5X5                    | Ralph Tuley Lake CA                                            |
|                          | 2:09           | 2:15 | WØSFOY               | <               | 5X7                    | Daniene East Springs AK                                        |
|                          | 2:17           | 2:19 | WØBDSU               | X               | 5X6                    | Bob Adrian MCH                                                 |
|                          | 2:20           | 2:22 | WØ9ADD               | X               | 3X5                    | Clark NH                                                       |

Unless otherwise indicated in column 6, type of emission is \_\_\_\_\_, freq. is 14.345 Mc., input power is \_\_\_\_\_ watts.

| 1. DATE<br>YR. <u>78</u> | 2. TIME OF QSO |      | 3. STATION<br>CALLED | 4. CALLED<br>BY | 5. HIS.<br>SIG.<br>RST | 6. OTHER INFORMATION AND CHANGES |
|--------------------------|----------------|------|----------------------|-----------------|------------------------|----------------------------------|
|                          | START          | END  |                      |                 |                        |                                  |
|                          | 2:37           | 2:40 | W4HMB                | X               | 5x6                    | DAVE, ELYRIA, OHIO               |
|                          | 2:45           | 2:47 | W43TSM               | X               | 5x5                    | DICK, CENTRAL PA.                |
|                          | 2:48           | 2:50 | W42SRM               | X               | 5x7                    | Jim, LAKEWOOD, N.J.              |
|                          | 2:51           | 2:52 | LSHXX                | X               | 5x6                    | DEE, LAFAYETTE, LA.              |
|                          | 2:54           | 2:57 | W48KTW               | X               | 5x6                    | BOB, DET. MICHIGAN               |
|                          | 2:59           | 3:00 | W4KFG                | X               | 5x8                    | BOB, HOUSTON, TEX.               |
|                          | 3:05           | 3:06 | K4LST                | X               | 5x9                    | LOU, OHIO, NEB                   |
|                          | 3:07           | 3:09 | W4ADIX               | X               | 5x7                    | RAY, MAPLEBORO, MASS.            |
|                          | 3:09           | 3:11 | W40VO                | X               | 5x8                    | JOE, LEXINGTON, KY.              |
|                          | 3:25           | 3:28 | W406W                | X               | 3x5                    | Jim, DES MOINES IOWA             |
|                          | 3:30           | 3:32 | W40VS                | X               | 5x8                    | ED, OAK RIDGE, TENN              |
|                          | 3:35           | 3:37 | W4JNH                | X               | 5x3                    | BOB, MINNE. MINN                 |
|                          | 3:38           | 3:45 | W4JOS                | X               | 5x7                    | STEVE, PARSON, N.D.              |
|                          | 3:45           | 3:48 | N4B2                 | X               | 5x9                    | BRUCE, MONTREAL, QUEBEC          |
|                          | 3:53           | 3:55 | W4FQR                | X               | 5x9                    | FRANK, ROYAL OAK, MICHIGAN       |
|                          | 3:58           | 3:58 | W4QRY                | X               | 5x7                    | AL, MISSOULA, MONT.              |
|                          | 4:02           | 4:04 | W4ORST               | X               | 5x7                    | Rusty, WATERLOO, IOWA            |
|                          | 4:05           | 4:00 | W4ENDR               | X               | 5x9                    | CARL, JAMESVILLE, MISSISSIPPI    |

Unless otherwise indicated in column 6, type of emission is \_\_\_\_\_, freq. is 14.343 Mc., input power is \_\_\_\_\_ watts.

| 1. DATE<br>YR. <u>78</u> | 2. TIME OF QSO |       | 3. STATION<br>CALLED | 4. CALLED<br>BY | 5. HIS.<br>SIG.<br>RST | 6. OTHER INFORMATION AND CHANGES                                                                                                                                                                                                                                                                     |
|--------------------------|----------------|-------|----------------------|-----------------|------------------------|------------------------------------------------------------------------------------------------------------------------------------------------------------------------------------------------------------------------------------------------------------------------------------------------------|
|                          | START          | END   |                      |                 |                        |                                                                                                                                                                                                                                                                                                      |
|                          | 4:10           | 4:13  | X                    | WB20T           | 3x5                    | MIKE ATLANTIC BEACH, N.Y.                                                                                                                                                                                                                                                                            |
|                          | 4:14           | 4:15  | X                    | W41ADH          | 5x8                    | MARKS ASHLAND, VA                                                                                                                                                                                                                                                                                    |
|                          | 4:16           | 4:18  | X                    | K3AIJ           | 5x7                    | TOM PHIL, PA                                                                                                                                                                                                                                                                                         |
|                          | 4:25           | 4:27  | X                    | WA8RVO          | 5x6                    | CHARLIE DAYTON, OHIO                                                                                                                                                                                                                                                                                 |
|                          | 4:30           | 4:34  | X                    | WA2TVH          | 5x8                    | 'ELI' <sup>AWAITING PSL</sup> <sub>CARD</sub> N.Y.C. N.Y.                                                                                                                                                                                                                                            |
|                          | 4:37           | 4:38  | X                    | WA4ENX          | 5x9                    | ANGELO NEWBURY, S.C.                                                                                                                                                                                                                                                                                 |
| 14,330                   | 11:15pm        | 11:35 | X                    | K3DML           | 5x7                    | Richard Hayman Washington DC<br>Will be in SF May 20, 21 <sup>st</sup> + then<br>going to Japan on May 22nd.<br>(This is the guy who got Dr. Greenfield<br>& all that publicity.) SEND HIM<br>A PSL Card. -!!!<br>article appeared in QEX/N-goes to<br>2, 3, & 4 syndicates<br>written by Mike Buerd |
|                          | 11:35          | 11:40 | X                    | HK3BMH          | 5x6                    | Mario Bogota, Colombia                                                                                                                                                                                                                                                                               |
|                          | 11:41          | 11:43 | X                    | W1C4YCA         | 5x7                    | Lem Winston-Salem NC                                                                                                                                                                                                                                                                                 |

1-66

Unless otherwise indicated in column 6, type of emission is \_\_\_\_\_, freq. is 14.258 Mc., input power is \_\_\_\_\_ watts.

| 1. DATE<br>YR. <u>78</u> | 2. TIME OF QSO<br>START | END               | 3. STATION<br>CALLED | 4. CALLED<br>BY | 5. HIS.<br>SIG.<br>RST | 6. OTHER INFORMATION AND CHANGES                                            |
|--------------------------|-------------------------|-------------------|----------------------|-----------------|------------------------|-----------------------------------------------------------------------------|
| April 26                 | 1:50                    | 1:51              | K6DLL                | X               | 5x5                    | Marsha Sacramento #1 DXYL                                                   |
|                          | 3:25                    | 3:36              | W05BNA               | X               | 5x8                    | ROCKY SILVER city, N.M.                                                     |
|                          | 3:33                    | 3:40              | WA3JCU               | X               | 5x5                    | JIM PHIL. PA                                                                |
| April 27                 | 2:02 <sup>3</sup>       | 2:05 <sup>3</sup> | W0RDT                | X               | 5x9                    | FERK St. Cloud MN<br>391 4th Ave South<br>St. Cloud, MN 56301               |
| 14.298                   | 3:46                    | 3:50              | NB7RTD               | X               | 3x5                    | Ed Tempe ARIZONA                                                            |
|                          | 3:51                    | 3:53              | WB0WCP               | X               | 5x7                    | TOM MD * SEND HTIM A QSL                                                    |
|                          | 3:53                    | 3:56              | W0SCRK               | X               | 5x8                    | Bob Oak Grove, Louisiana                                                    |
|                          | 3:57                    | 4:00              | WB3CUV               | X               | 3x5                    | LEE East Greenville, PA                                                     |
|                          | 4:22                    | 4:31              | HC2TY                | X               | 5x7                    | Bob Guyagoil Ecuador                                                        |
|                          | 4:10                    | 4:15              | WA2VHB               | X               | 5x5                    | Arthur, Long Island N.Y.                                                    |
|                          | 4:33                    | 4:39              | K2HBX                | X               | 5x8                    | Bob Wayne, N.C.                                                             |
|                          | 4:40                    | 4:42              | WB2MPT               | X               | 5x9                    | Harold Peruani N.Y.                                                         |
|                          | 4:44                    | 4:47              | W080SX               | X               | 5x9                    | Mike Detroit MCH                                                            |
|                          | 4:47                    | 4:48              | WA3ZTX               | X               | 10/9                   | Jeff N. Huntingdon PA                                                       |
|                          | 4:49                    | 4:56              | W08LTW               | X               | 5x8                    | Tim Upsilon MCH                                                             |
|                          | 4:44                    | 5:                | K9AKE                | X               | 5x9                    | Chuck Dixon IL night superintendent<br>for local government<br>company J-CC |



Unless otherwise indicated in column 6, type of emission is F, freq. is 14.258 Mc., input power is 200 watts.

| 1. DATE<br>YR. <u>1980</u> | 2. TIME OF QSO |       | 3. STATION<br>CALLED | 4. CALLED<br>BY | 5. HIS.<br>SIG.<br>RST | 6. OTHER INFORMATION AND CHANGES |
|----------------------------|----------------|-------|----------------------|-----------------|------------------------|----------------------------------|
|                            | START          | END   |                      |                 |                        |                                  |
| April 27                   | 5:09           | 5:17  | WD9G0X               | X               | 5X8                    | DAN Prospect Hts IL              |
| April 27                   |                |       |                      |                 |                        |                                  |
| 14.290                     | 11:40pm        | 11:45 | WB3DJF               | X               | 5X9                    | Tom Phil, PA                     |
| April 28                   |                |       |                      |                 |                        |                                  |
| 14.335                     | 4:57           |       | W7CIL                |                 |                        |                                  |
| "                          |                |       | X                    | WB9RCY          | 5X6                    | Dorothy IL                       |
| "                          | 9:51           | 9:52  | X                    | WA1AEG          | 5X9+                   | Howard GA                        |
| "                          | 9:57           | 9:58  | **                   | K7DG            | 5X9+                   | Las Vegas NV GET HIM<br>A G5L    |
|                            |                |       | **                   | WIROQ           |                        | GRACE<br>MASS - VL-NET           |
|                            | 10:05          | 10:07 |                      | G5BBX           | 5X7                    | SICVE<br>Cambridge, Eng          |
|                            | 10:08          | 10:09 |                      | WB5MDX          | 5X9+                   | Ray MS                           |
|                            |                |       |                      | WA0VT           | 5X9                    | Walt GA                          |
|                            |                |       |                      |                 |                        |                                  |
|                            |                |       | X                    | WB5VX           |                        |                                  |
|                            |                |       |                      |                 |                        |                                  |
|                            |                |       |                      |                 |                        |                                  |
|                            |                |       |                      |                 |                        |                                  |

1-dd

Unless otherwise indicated in column 6, type of emission is 1, freq. is 5.1 Mc., input power is 20 watts.

| 1. DATE<br>YR.   | 2. TIME OF QSO<br>START | END   | 3. STATION<br>CALLED | 4. CALLED<br>BY          | 5. HIS.<br>SIG.<br>RST | 6. OTHER INFORMATION AND CHANGES                                                                             |
|------------------|-------------------------|-------|----------------------|--------------------------|------------------------|--------------------------------------------------------------------------------------------------------------|
| Apr/29<br>14.332 | 11:35                   | 12:12 | X                    | N7SD                     | 5X9                    | Ernie Wachter - Dr. Campton Las Vegas NV<br>642-5891<br>helped w/ Cassander's baby                           |
| 14.340           | 12:12                   |       | X                    | W9LGO<br>BR1R            | 5X9+                   | Astrid<br>Melinda - Vis. Embassy<br>Wife works at "                                                          |
|                  | 1:02                    | 1:30  | X                    | <del>W8AKK6</del> W8ACRN | 5X9+                   | * Dr. Bill Sprague - "well be writing what<br>got something he's<br>and he needed - I like something better" |
|                  | 1:30                    | 1:31  |                      | AA6DC                    |                        |                                                                                                              |
|                  | 1:33                    |       | X                    | N7AY                     | 5X7                    | Ivo Seattle Wash                                                                                             |
|                  | 1:39                    |       | X                    |                          |                        |                                                                                                              |
|                  | 1:42                    | 1:44  | X                    | W8AKK6                   | 5X9                    | Lynne - passed m...<br>time about lunch                                                                      |
|                  |                         |       | X                    | W6TGI                    |                        |                                                                                                              |
| 14.332           | 1:58                    | 1:59  | X                    | KN7DYN                   | 5X7                    | Dave - Short Washington                                                                                      |
|                  | 2:01                    |       | X                    | W8BRUM                   | 5X7                    | Ray - ...                                                                                                    |



Unless otherwise indicated in column 6, type of emission is A-3J, freq. is 14.1334 Mc., input power is 1200 watts.

| 1. DATE<br>YR. 78 | 2. TIME OF QSO |       | 3. STATION<br>CALLED | 4. CALLED<br>BY   | 5. HIS.<br>SIG.<br>RST | 6. OTHER INFORMATION AND CHANGES                                                              |
|-------------------|----------------|-------|----------------------|-------------------|------------------------|-----------------------------------------------------------------------------------------------|
|                   | START          | END   |                      |                   |                        |                                                                                               |
| April 30          | 01:53          | 01:55 | X                    | N750              | 5/9                    | Las Vegas Ernie                                                                               |
| "                 | 01:55          | 01:57 | X                    | W4S2DZ            | 5/7-8                  | Louisiana Margie                                                                              |
| "                 | 02:05          |       | X                    | K0IND4            | 5/9                    | Dr. Dan                                                                                       |
| May 1             | 10:00          | 10:04 | X                    | W4UVS             |                        | 12 med. 14.280 check \$ rate                                                                  |
|                   | 10:05          | 10:12 | X                    | WB3AJC            | 5/9                    | DICK                                                                                          |
|                   | 10:02          | 11:05 | X                    | K4IEP             | 5/9+                   | Dr. Jordan - OB-GYN ***                                                                       |
|                   | 11:10          | 11:12 | X                    | K0IND4            |                        | DON WB9QZV / WB3AJC / (K2YGN)                                                                 |
|                   | 11:20          | 11:25 | X                    | K2YGN             | 5x9                    | Bob Long Island <del>just</del> tried to<br>get us an endorsement<br>Dr. Schutzer ← Thank you |
| May 2             | 11:00          | 11:05 | X                    | WB0RSH            | 5x9                    | Seymour Minn. MN                                                                              |
| 14.380            | 11:25          | 11:27 | X                    | WB6OAE            | 6 5x8                  | "DOC"                                                                                         |
| 14.342            |                |       | X                    | <del>WB9QZV</del> |                        |                                                                                               |
|                   | 1:50           |       | X                    | W5VIO             | 5x9                    | * Glen San Antonio TX - said<br>see traffic sounds strange -<br>what's going on here / PUKE   |
| 14.342            |                |       | X                    |                   |                        |                                                                                               |
|                   | 2:06           | 2:08  | X                    | WB2KOA            | 5x5                    | Stan Long Island NY<br>Stony Brook                                                            |
|                   |                |       |                      |                   |                        | 1-99                                                                                          |

Unless otherwise indicated in column 6, type of emission is \_\_\_\_\_, freq. is 14.320 Mc., input power is \_\_\_\_\_ watts.

| 1. DATE<br>YR. <u>73</u> | 2. TIME OF QSO<br>START   END | 3. STATION<br>CALLED | 4. CALLED<br>BY | 5. HIS.<br>SIG.<br>RST | 6. OTHER INFORMATION AND CHANGES                                                                                                                                       |
|--------------------------|-------------------------------|----------------------|-----------------|------------------------|------------------------------------------------------------------------------------------------------------------------------------------------------------------------|
| May 2                    | 2:12   2:40                   | X                    | WDØFHQ          | 5X9                    | Larry Denver COLO.<br>building engineer - wife for City & County<br>of Denver.                                                                                         |
| 14.320                   |                               |                      |                 |                        |                                                                                                                                                                        |
|                          | 2:45   2:40                   | X                    | WA6SYR          | 5X7                    | Phic Palm Springs, CA -                                                                                                                                                |
| May 3                    | 11:00am                       | X                    | K2YGM<br>WA6EFX | 5X8                    | Bob - <sup>New York</sup> Long Island, NY - <sup>DR. FRED WILLIAMS</sup><br>President of Marco - died of a Coronary<br>May 2 - shall we send him a card? <sup>NY</sup> |
|                          |                               |                      | WJBS9CMT        |                        | MR DON ORR dentist Chicago IL new<br>President of Marco - is                                                                                                           |
| May 5                    |                               |                      |                 |                        |                                                                                                                                                                        |
| 14.318                   | 2:38                          | X                    | WB7FAT          | 5X7                    | <del>Paul</del> Tucson AZ                                                                                                                                              |
|                          | 2:42                          | X                    | WA2JUQ          | <del>5X7</del>         | 5X9 → 15 Paul SEND A QSL CARD!!!!                                                                                                                                      |
|                          | 2:45   2:49                   | X                    | W2TDQ           | 5X9                    | Carl NYC - Forest Hills -<br>started Alan Nevins                                                                                                                       |
|                          | 2:48   2:55                   |                      |                 |                        |                                                                                                                                                                        |

1-11

Unless otherwise indicated in column 6, type of emission is \_\_\_\_\_, freq. is \_\_\_\_\_ Mc., input power is \_\_\_\_\_ watts.

| 1. DATE YR.     | 2. TIME OF QSO START    | 2. TIME OF QSO END | 3. STATION CALLED | 4. CALLED BY         | 5. HIS. SIG. RST | 6. OTHER INFORMATION AND CHANGES                                                                                                                        |
|-----------------|-------------------------|--------------------|-------------------|----------------------|------------------|---------------------------------------------------------------------------------------------------------------------------------------------------------|
| 14.318<br>May 5 | 2:57                    | 2:59               | X                 | N2KW                 | 5x9              | Alan NYC                                                                                                                                                |
|                 | <del>2:59</del><br>3:00 |                    | X                 | <del>N2KW</del>      |                  |                                                                                                                                                         |
| May 6.          | 1:40                    | <del>1:45</del>    | X                 | K6BJO                | 5x9.             | Les - (a doctor) runs a hospital - administrator<br>P.O. #8 <sup>Ranmdale, Maryland</sup> <del>9700</del> Palmobile, Calif. 93550                       |
| May 6.          | 2:40 am                 | 3:30 am            | X                 | OP5MJ/V85<br>YV5/FTX |                  | Caracas, Venezuela (Oscar)<br>Joanna - DR <del>DR</del> Blas NEMMO<br>PO. 17356 helped E Darlene Kamey's<br>Box EL Conde, baby - OB & YN<br>Caracas 101 |
| May 6/7         | 5:10                    | 5:35               |                   | N6KE                 | 5/8              | al Motone Doctor Electronic Engineer at                                                                                                                 |
| May 7           | 5:35                    | 5:45               |                   | W6GGE                | 5/9+             | Bart Palos Verdes Nat. John Chula Lake<br>mgr. for Navy                                                                                                 |
|                 | 5:45                    | 6:00               |                   | W4GHXD               | 5/9              | Janet information Long Beach comp. puller, co. in L.A. Navy Shipyard Terminal Is.                                                                       |
|                 | 6:00                    | 6:10               |                   | VE3IMOU              | 5/8              | Reg Toronto Credit Mgr. for Amer. Subsidiary                                                                                                            |
|                 | 6:10                    | 6:15               |                   | K6QGV                | 5/9              | Don Fullerton Apt. Divers 112 acres.                                                                                                                    |
|                 | 6:15                    |                    |                   | K5TGE                | 5/89             | Long Path Tex from Retired Navyman                                                                                                                      |
|                 | 6:20                    | 6:30               |                   | WB4KB                | 5/7              | Don <sup>Arroyo</sup> Paradise, Cal. 1-ii                                                                                                               |

Unless otherwise indicated in column 6, type of emission is \_\_\_\_\_, freq. is \_\_\_\_\_ Mc., input power is \_\_\_\_\_ watts.

| 1. DATE<br>YR. <u>78</u> | 2. TIME OF QSO |                 | 3. STATION<br>CALLED      | 4. CALLED<br>BY             | 5. HIS.<br>SIG.<br>RST | 6. OTHER INFORMATION AND CHANGES                                                                     |
|--------------------------|----------------|-----------------|---------------------------|-----------------------------|------------------------|------------------------------------------------------------------------------------------------------|
|                          | START          | END             |                           |                             |                        |                                                                                                      |
| May 7<br>14, 205         | 2:10           | 2:13            | X                         | WB6HEQ                      | 589+                   | Larry Fresno                                                                                         |
|                          | 2:13           | 2:15            | X                         | <del>VE7ANA</del><br>VE7ANA | 5X9+                   | Andy Vancouver, British Columbia                                                                     |
| May 7                    | 3:20           |                 | WAGLXT                    | X                           | 589+                   | Al - Sacramento - Marco - Industrial Dist.                                                           |
| May 7                    | 01:28          | 9               | W9WBY                     | X                           | 5X9                    | Chicago (Lyn 1965) Rick                                                                              |
| May 8<br>14, 334         | 11:40          | 11:55           | K2YGM                     | X                           | 5X9+                   | Bob - New Hyde PK Long Island -<br>electrician - Xerox troubleshooter                                |
| May 8<br>14, 334         | 12:10          | 12:12           | WAZAWP                    | X                           | 5X9+                   | MIKO N.J.                                                                                            |
|                          | 12:14          | 12:18           | WABPCE                    | X                           | 10/9                   | Dennis Ajax, NY San Jose<br>knows Lisa Layton + that Betty +<br>Larry also in church - talked to her |
|                          | 12:20          | 12:25           | W9LGO                     | X                           | 10/9                   | Alex - talked to Walt - very thrilled                                                                |
| May 9                    | 5:00           | 5:11            | WB3TDT                    | X                           | 5X9                    | phone patch = <sup>surgeon</sup> anthropologic education                                             |
| May 9                    | 7:50           | <del>8:00</del> | WAAOD                     | X                           | 5X9+                   | Ken Calhoun GA phone patch                                                                           |
|                          | 8:30           | 8:35            | <del>WAAOD</del><br>K7CLO | X                           | 5X9+                   | Mike <del>WAAOD</del> UT tried a phone<br>patch for us. 1-jj                                         |

Unless otherwise indicated in column 6, type of emission is \_\_\_\_\_, freq. is 11.304 Mc., input power is 1200 watts.

| 1. DATE<br>YR. <u>78</u> | 2. TIME OF QSO |      | 3. STATION<br>CALLED | 4. CALLED<br>BY | 5. HIS.<br>SIG.<br>RST | 6. OTHER INFORMATION AND CHANGES                                                          |
|--------------------------|----------------|------|----------------------|-----------------|------------------------|-------------------------------------------------------------------------------------------|
|                          | START          | END  |                      |                 |                        |                                                                                           |
| May 11                   | 4:30           | 4:50 |                      | WB4KKB          | 5/5                    | message for Dr. Schacht                                                                   |
| "                        | 5:40           | 5:45 | ←                    | W7KEU           | 3                      | Keith Albany, Oregon Radio engineer w/propel station Wichita, Kan. <small>visited</small> |
| "                        | 5:45           | 6:00 | ←                    | W40VO           | 5/9                    | Joe talked w/ Bob before Ledington, Tenn. <small>Phywood manufacturer.</small>            |
| "                        | 6:05           | 6:15 | ←                    | W550D           | 3                      | Perry Luvor, Texas                                                                        |
| "                        | 6:20           | 6:30 | ←                    | WDSOVN          | 20/9                   | Joe San Antonio Texas                                                                     |
| "                        | 6:30           | 6:45 | ←                    | WA9UT           | 5/8                    | John Elk Grove Village, Ill Electrical Engineer                                           |
| 11-12                    | 4:03           | 4:07 |                      | WBOKKM          | 5x7                    | GARY LINDA & MEBIUSKA                                                                     |
|                          | 4:08           | 4:11 |                      | WB5924/DL       | 5x6                    | GLENICE HENRIETTA JAIL                                                                    |
|                          | 4:12           | 4:15 |                      | WD566X          | 10/9                   | MIKE ARLINGTON TEX                                                                        |
|                          | 4:16           | 4:19 |                      | WR1PVO          | 5x8                    | BILL WINONA, MINN                                                                         |
|                          | 4:20           | 4:25 | WD6DPO               | FX X            | 5x7                    | EL SAC, CA.                                                                               |
|                          | 4:30           | 4:34 | WB9TVN               |                 | X 5X9                  | DEL Long Grove, ILL                                                                       |
|                          | 4:35           | 4:38 | W5UOA                |                 | X X1                   | John Walton TEXAS                                                                         |
|                          | 4:45           | 4:50 | WB6CMR               |                 | X 5X8                  | IRV MT. HOLTA, CA                                                                         |
|                          | 4:51           | 4:52 | WD9AZH               |                 | X 5X7                  | TERRY Rock Port, ILL                                                                      |
|                          | 4:52           | 4:53 | VE6AHV               |                 | X 5x6                  | TOM ALBERTA, CANADA                                                                       |
|                          | 5:00           | 4:   | WA9AAH               |                 | X                      | Doug Racine, Wisc                                                                         |
|                          |                |      | TBT                  |                 | X                      | CANADA TEXAS                                                                              |

1-KK



Unless otherwise indicated in column 6, type of emission is \_\_\_\_\_, freq. is 14,304 Mc., input power is \_\_\_\_\_ watts.

| 1. DATE<br>YR. <u>78</u> | 2. TIME OF QSO<br>START | END   | 3. STATION<br>CALLED | 4. CALLED<br>BY | 5. HIS.<br>SIG.<br>RST | 6. OTHER INFORMATION AND CHANGES                                                                                                                                                                    |
|--------------------------|-------------------------|-------|----------------------|-----------------|------------------------|-----------------------------------------------------------------------------------------------------------------------------------------------------------------------------------------------------|
|                          | 5:10                    | 5:12  | AA4GB                | X               | 5X9 <sup>+</sup>       | George Alexandria Va                                                                                                                                                                                |
|                          | 5:13                    | 5:14  | W 6 PVA              | X               | 5X7                    | Fred LA, Ca                                                                                                                                                                                         |
|                          | 5:14                    | 5:19  | WD4FOJ               | X               | 5X7                    | Bob STAFFORD Va                                                                                                                                                                                     |
|                          | 5:25                    | 5:28  | K5MFE                | X               | 5X7                    | Phil -IT Worth TX                                                                                                                                                                                   |
|                          | 5:29                    | 5:30  | K4LEV                | X               | 5X7                    | Mike ↗ ↘ BIRMINGHAM, Ala                                                                                                                                                                            |
|                          | 5:35                    | 5:50  | W2QWEN               | X               | 5X8                    | John Omaha, Neb                                                                                                                                                                                     |
|                          |                         |       |                      | X               |                        | 1949-1952 IN S. America - knows Georgetown<br>PAM PETA NEW RETIRED                                                                                                                                  |
| May 12                   | <del>10:30</del>        |       | <del>W4REX</del>     | X               | <del>5X7</del>         |                                                                                                                                                                                                     |
|                          | 10:30                   | 10:32 | W4REX                | X               | 5X9                    | Don - delayed for us - <del>sent</del>                                                                                                                                                              |
| May 13                   | 3:38                    | 3:42  | WB4ZWF               | X               | 5X7                    | Rodney - (Guyana) Sheila Chapman<br>is a solicitor who he was engaged to<br>but she didnt want to leave Guyana                                                                                      |
| 14.228                   | 4:11                    | 4:15  | WBATLX               | X               | 5X7                    | Thomas CLINCH, S.C.                                                                                                                                                                                 |
| 14.337                   | 4:38                    | 4:55  | KZ5DO                | X               | 3X5                    | Dave *GET HIM A CARD<br>sent us a QSL card / Balboa - HOWARD AFB<br>U.S. Southern Command All + ground force.<br>for things like medical care + more<br>medical supplies + etc → boats included etc |
|                          | 4:55                    | 5:00  | K66JJA               | X               | 5X9                    | Ken Guam Island. 1-88                                                                                                                                                                               |

Unless otherwise indicated in column 6, type of emission is \_\_\_\_\_, freq. is \_\_\_\_\_ Mc., input power is \_\_\_\_\_ watts.

| 1. DATE<br>YR. <u>78</u> | 2. TIME OF QSO |      | 3. STATION<br>CALLED | 4. CALLED<br>BY | 5. HIS.<br>SIG.<br>RST | 6. OTHER INFORMATION AND CHANGES       |
|--------------------------|----------------|------|----------------------|-----------------|------------------------|----------------------------------------|
|                          | START          | END  |                      |                 |                        |                                        |
| May 14                   | 3:25           | 3:40 |                      | WB4ZWS          | 3/5                    | Rodney Winston Salem - Guyanese        |
| " "                      | 3:45           | 3:50 |                      | WB4KKB          | —                      | Dr. Wald. Boca Raton, Fla              |
| " "                      | 4:55           |      |                      | WA4CI           |                        | Bell, Grand Rapids                     |
|                          | 5:24           | 5:26 |                      | K4Y2R           | 5x7                    | GLEN LANVILLE VA.                      |
|                          | 5:27           | 5:35 |                      | WD8BAB          | 5x5                    | LOYD CINN. OHIO<br>(WD8DAU)            |
|                          | 5:35           | 5:40 |                      | WD9CHM          | 5x5                    | GREG PEORIA, ILL                       |
|                          | 5:42           | 5:44 |                      | K9YUG           | 5x8                    | BARRY PEORIA, ILL                      |
|                          | 5:47           | 5:50 |                      | K8D6J           | 5x7                    | LEW CLEVE, OHIO                        |
|                          | 5:52           | 5:54 |                      | WB3JEJ/A        | 5x6                    | TOM EGGENVILLE PA.                     |
|                          | 5:55           | 5:58 |                      | WD4PTC          | 5x6                    | DENNIS FT. LAUDERDALE FLA.             |
| May 16                   | 4:35           | 4:40 |                      | WB6YKK          | 5x7                    | GORDAN BELLFO CA. WASH. <del>AKA</del> |
|                          | 4:42           | 4:45 |                      | WA2CJE          | 5x6                    | JOE - CAMBRIDGE, MASS                  |
|                          | 4:47           | 4:53 |                      | WA6TKY          | 5x5                    | DENNIS FREMONT, CA.                    |
|                          | 4:55           | 4:58 |                      | WB0OWA          | 5x9                    | DAN BOULDER COLO                       |
|                          | 4:59           | 5:04 |                      | WD9GXM          | 5x8                    | JOHN CHIC. ILL                         |
|                          | 5:05           | 5:15 |                      | WD9INM          | 5x7                    | LARRY LANSING, ILL                     |
|                          | 5:07           | 5:20 |                      | WB0VGT          | 5x7                    | MIKE MANKATO, MINN 1 min               |

Unless otherwise indicated in column 6, type of emission is \_\_\_\_\_, freq. is \_\_\_\_\_ Mc., input power is \_\_\_\_\_ watts.

| 1. DATE<br>YR. ____ | 2. TIME OF QSO |        | 3. STATION<br>CALLED | 4. CALLED<br>BY   | 5. HIS.<br>SIG.<br>RST | 6. OTHER INFORMATION AND CHANGES                                                                                                                                     |
|---------------------|----------------|--------|----------------------|-------------------|------------------------|----------------------------------------------------------------------------------------------------------------------------------------------------------------------|
|                     | START          | END    |                      |                   |                        |                                                                                                                                                                      |
| May 16              | 5:25           | 5:28   | X                    | KL7HKE            | 576                    | JOE ANCHORAGE ALASKA                                                                                                                                                 |
|                     | 5:32           | 5:40   | X                    | K8AMX             | 578                    | DICK AKRON, OHIO                                                                                                                                                     |
|                     | 5:42           | 5:52   | X                    | WB611Q            | 5X6                    | FRED TUSTIN L.A.                                                                                                                                                     |
|                     | 5:43           | 6:10   | X                    | WD6COV/EF         | 5X7                    | CLINT S.F. CA                                                                                                                                                        |
|                     | 6:11           | 6:20   | X                    | KØAJI             | —                      | LAMAR OMAHA, NEB.                                                                                                                                                    |
| May 18              |                |        |                      |                   |                        |                                                                                                                                                                      |
| 14.300              | 5:15am         | 5:25am | X                    | WA6SYR            | 5X5                    | Phil Palm Springs Calif - owns a repair facility for Rolls Royce + Mercedes Benz.                                                                                    |
|                     |                |        |                      | <del>WA6SYR</del> |                        |                                                                                                                                                                      |
| 14.303              | 5:30am         | 5:37am | X                    | WB6WMD            | 5X5                    | Paul South Dale Calif - heard about us on T.V. that <del>was</del> people who belong to this group have to turn over all their property. Wont sure it was us or not. |
| 14.303              | 5:40am         | 5:45am | X                    | WA8HLO            | 5X7                    | Bill - Cleveland OH.                                                                                                                                                 |
|                     | 5:46am         | 5:47am |                      | WAUFX             | 517                    | ? Virginia Beach Va.                                                                                                                                                 |
|                     | 5:47am         | 5:50am |                      | WA8ND             | 5X5                    | Hert Tennessee 1-min                                                                                                                                                 |

Unless otherwise indicated in column 6, type of emission is \_\_\_\_\_, freq. is \_\_\_\_\_ Mc., input power is \_\_\_\_\_ watts.

| 1. DATE<br>YR. <u>78</u> | 2. TIME OF QSO |       | 3. STATION<br>CALLED | 4. CALLED<br>BY    | 5. HIS.<br>SIG.<br>RST | 6. OTHER INFORMATION AND CHANGES                                   |
|--------------------------|----------------|-------|----------------------|--------------------|------------------------|--------------------------------------------------------------------|
|                          | START          | END   |                      |                    |                        |                                                                    |
| May 18                   |                |       |                      |                    |                        |                                                                    |
| H. 303                   | 5:55           | 6:08  | <del>WB8RQX</del>    | WB8RQX             | 5X5                    | Roddy Cleveland OH (Euclid OH)<br>18 years old.                    |
| May 19                   |                |       | <del>KB1VYR/4</del>  |                    |                        |                                                                    |
|                          | 11:55          | 12:00 | X                    | KBWYR/4            | 5X9                    | St Petersburg, Florida.                                            |
|                          |                |       | *                    | <del>KBWYR/4</del> |                        |                                                                    |
| 14310                    | 12:01          | 12:13 | X                    | WD4LVE             | 5X9                    | Jim Falls Church VA. phone<br>patch                                |
|                          | 5:03           | 5:10  | X                    | WA4YER             | 5X9                    | Alton Augusta, GA in X-ray field                                   |
|                          | 6:45           | 7:00  |                      | WSYCI              |                        | Bill very concerned about Commer-<br>cial traffic                  |
|                          | 7:00           |       |                      | WA6YTG             |                        |                                                                    |
|                          |                |       |                      | <del>WB8RQX</del>  |                        |                                                                    |
|                          | 4:15           | 4:20  | ↘                    | WJ4LWV             | 5X9                    | repeated from the                                                  |
| May 20                   |                |       |                      | WJ4LEM             | 5X9                    | John - Phoenix AZ pounds like a<br>pig -                           |
|                          | 4:25           | 4:28  |                      | KC6MII             | 5X5                    | Mike Ponape Island                                                 |
| 14.343                   |                |       |                      |                    |                        | head of federal govt. <sup>dept for</sup> Eastern Caroline Is 1-00 |

Unless otherwise indicated in column 6, type of emission is \_\_\_\_\_, freq. is \_\_\_\_\_ Mc., input power is \_\_\_\_\_ watts.

| 1. DATE<br>YR. <u>78</u> | 2. TIME OF QSO  |                 | 3. STATION<br>CALLED | 4. CALLED<br>BY           | 5. HIS.<br>SIG.<br>RST | 6. OTHER INFORMATION AND CHANGES                                                                   |
|--------------------------|-----------------|-----------------|----------------------|---------------------------|------------------------|----------------------------------------------------------------------------------------------------|
|                          | START           | END             |                      |                           |                        |                                                                                                    |
| May 27                   | 4:30            | 4:33            | X                    | KL7ICU                    | 5X7                    | Will Fairbanks Al.                                                                                 |
| 14.343                   | <del>4:30</del> | <del>4:33</del> |                      | <del>KL7ICU</del>         |                        |                                                                                                    |
|                          | 4:35            | 4:38            | X                    | W6QMR                     | 5X9                    | Dr. NH. Skota, Calif.                                                                              |
| 14.343                   | 4:44            | 4:50            | X                    | W6QMR                     | 5X5                    | Tom St. Louis MO.                                                                                  |
|                          | 5:01            | 5:04            | X                    | K9YUG                     | 3X5                    | Bunny Fla Florida FL                                                                               |
|                          | 5:11            |                 | X                    | WB6SOP                    | 3                      | Dr. San Diego CA                                                                                   |
| May 21                   | 10:20 pm        |                 | X                    | K4EK                      | 5X9                    | Dr. Anson - Alexandria Va. Marco Member<br>General Surgeon                                         |
|                          |                 |                 |                      |                           |                        | Dr. Ed Wilson. Washington D.C. General Surgeon                                                     |
|                          | 11:45           | 11:             | X                    | <del>W9OPY</del><br>W9OPY | 10/9                   | Vince IL                                                                                           |
|                          | 12:00           | 12:35           | X                    | KØRØF<br>YV5ENN           | *                      | MARTY physician in Colorado.<br>Nick Caracas Venezuela<br>DR. Rutland - general surgeon<br>Florida |
|                          | 1:50            | 1:53            |                      | 1ØØØØØ                    |                        |                                                                                                    |

Unless otherwise indicated in column 6, type of emission is \_\_\_\_\_, freq. is \_\_\_\_\_ Mc., input power is \_\_\_\_\_ watts.

| 1. DATE<br>YR. <u>78</u> | 2. TIME OF QSO |        | 3. STATION<br>CALLED | 4. CALLED<br>BY   | 5. HIS.<br>SIG.<br>RST | 6. OTHER INFORMATION AND CHANGES                                             |
|--------------------------|----------------|--------|----------------------|-------------------|------------------------|------------------------------------------------------------------------------|
|                          | START          | END    |                      |                   |                        |                                                                              |
| May 21                   | 4:10           | 4:15   | X                    | WD9EJG            | 5x9                    | YANG PEORIA, ILL.                                                            |
| 14. 3/2                  | 4:40           | 4:43   | X                    | W0CYC             | 5x9                    | LOU ST. LOUIS MO.                                                            |
|                          | 4:45           | 4:52   | X                    | W48FOV            | 5x9                    | TRD CLEVELAND OH                                                             |
|                          |                |        | X                    | <del>WB2POY</del> |                        | WORKS FOR NASA - PIC-FIGHTER.                                                |
|                          | 4:53           | 4:55   | X                    | WB2POY            | 3x5                    | TOM NYC, NY. (QUEENS)                                                        |
|                          | 5:04           | 5:09   | X                    | K6JJP             | 3                      | <del>WB2POY</del> LES SACRAMENTO CA                                          |
|                          | 5:10           | 5:12   | X                    | WA6MRY            | 5x6                    | BEN <del>SACRAMENTO CA</del> SACRAMENTO VALLEY, CA                           |
| "                        | 8:30           | 8:35   | X                    | YV6OE             | 9x20                   | ? P.O. BOX 123, Port Orford, Oregon                                          |
|                          | 8:10:05        | 12:08  | X                    | WB6CWT            | 5x9                    | Joe + Glen Ellen - photo in Log<br>Kayson - asked of Larry + Karen<br>there. |
| May 22                   | 1:50am         | 1:55am | X                    | WBBDH             | 10/9                   | Gene - Somers NY Newage Hill<br>Westchester 10539                            |
|                          | 3:55           | 4:15   | X                    | WB6HGW            | 10/9                   | GUY SANDIEGO, CA                                                             |
| May 24                   | 3:30           | 3:33   | X                    | WB6RTT            | 5x5                    | Bob Linden NJ<br>Sand Horn QSL !!! 1-gp                                      |

Unless otherwise indicated in column 6, type of emission is \_\_\_\_\_, freq. is \_\_\_\_\_ Mc., input power is \_\_\_\_\_ watts.

| 1. DATE<br>YR. | 2. TIME OF QSO<br>START      END | 3. STATION<br>CALLED | 4. CALLED<br>BY | 5. HIS.<br>SIG.<br>RST | 6. OTHER INFORMATION AND CHANGES                                                                                            |
|----------------|----------------------------------|----------------------|-----------------|------------------------|-----------------------------------------------------------------------------------------------------------------------------|
| May 28         | 14:34                            | X                    | W7KEU           | 5X9                    | Keith Albany OLE 2x<br>ask: Drew if he still would like a meter<br><del>meter</del> VTM meter - will send it to<br>Glasgow. |
|                |                                  | <del>X</del>         |                 |                        |                                                                                                                             |
|                |                                  | X                    | WJBSVFS         | 10/9                   | Gina Senatobia MS<br>has a QSL card.                                                                                        |
|                |                                  | X                    | WB9WIP          | 5X9                    | George Chicago 2x                                                                                                           |
|                |                                  | X                    | KC6CV           | 15/9                   | Don W. Caroline Islands<br>Yap Islands - a doctor.                                                                          |
|                |                                  | X                    | WA6YQD          | 5X9                    | Roger Chico CA                                                                                                              |
|                |                                  | X                    | WA6CUIF         | 5X8                    | Mike Los Angeles CA                                                                                                         |
|                |                                  | X                    | WA2TVH          | 5X9                    | Eli NYC - Queens<br>Send him a QSL card!                                                                                    |
|                |                                  | X                    | WDBARK          | 10/9                   | Ken Cleveland OH                                                                                                            |
|                |                                  | X                    | WB6WMD          | 5X9+                   | Paul South Gate LA                                                                                                          |
|                |                                  | X                    | WB4ILC          | 5X9                    | Gina Miami FLA                                                                                                              |
|                |                                  | X                    | W6IRT           | 10/9 5X9+              | Morry Los Angeles CA                                                                                                        |
|                |                                  | 1590                 | WB0QIN          | 10/9                   | Nat Garden City KNS                                                                                                         |

1-55  
1-55

Unless otherwise indicated in column 6, type of emission is \_\_\_\_\_, freq. is \_\_\_\_\_ Mc., input power is \_\_\_\_\_ watts.

| 1. DATE<br>YR. 78 | 2. TIME OF QSO |      | 3. STATION<br>CALLED | 4. CALLED<br>BY | 5. HIS.<br>SIG.<br>RST | 6. OTHER INFORMATION AND CHANGES                   |
|-------------------|----------------|------|----------------------|-----------------|------------------------|----------------------------------------------------|
|                   | START          | END  |                      |                 |                        |                                                    |
| Nov 28            |                |      | X                    | WB3JNI          | 5X5                    | Chuck                                              |
| 14.347            |                |      | X                    | WD9ISM          | 5X8                    | Joe Judge Madison WI                               |
|                   |                |      |                      | WD9NBT          | 5X9+                   | Red S. E. Wisconsin<br>retired chemist             |
| 14.342            |                |      | X                    | W3HBN           | 5X9                    | Stu Potomac MD-2x<br>physician <u>endocarditis</u> |
| 31.5.78           | 3:55           | 4:00 | X                    | WB4RSC          | 5x7                    | Rusty WATERLOO, IOWA                               |
|                   | 4:02           | 4:08 | X                    | W4RPM           | 5x8                    | BOB JEFFERSONVILLE IND.                            |
|                   | 4:10           | 4:12 | X                    | W4BKT           | 5x6                    | SAN SAN MATEO, CA. <sup>REC'D</sup>                |
|                   | 4:15           | 4:45 | X                    | W0668           | 5x9                    | KEITH MT. VIEW CA.                                 |
|                   |                |      |                      |                 |                        | INQUISITIVE SON OF A BITCH                         |
|                   | 4:46           | 4:50 | X                    | WB6WKM          | 5x5                    | JOCK SAN JOSE, CA.                                 |
|                   | 4:52           | 4:58 | X                    | WD4EFZ          | 5x9                    | MARTY OMAHA, NEB.                                  |
|                   |                |      |                      |                 |                        | (AWAITING CSL 4/78)                                |
|                   | 5:00           | 5:07 | X                    | WD4IBT          | 5x5                    | JUN ALBANY, GA.                                    |
|                   | 5:10           | 5:12 | X                    | K5BIP           | 5x9                    | BOB HOUSTON, TEX.                                  |
|                   | 5:13           | 5:20 | X                    | W1K82           | 5x4                    | PETER MARQUET, MICH.                               |
|                   | 5:2            |      | X                    | K0520           | 5x5                    | AL CORPUS CHRISTI, TEX.                            |



Unless otherwise indicated in column 6, type of emission is \_\_\_\_\_, freq. is \_\_\_\_\_ Mc., input power is \_\_\_\_\_ watts.

| 1. DATE<br>YR. ____ | 2. TIME OF QSO |      | 3. STATION<br>CALLED | 4. CALLED<br>BY   | 5. HIS.<br>SIG.<br>RST | 6. OTHER INFORMATION AND CHANGES                                            |
|---------------------|----------------|------|----------------------|-------------------|------------------------|-----------------------------------------------------------------------------|
|                     | START          | END  |                      |                   |                        |                                                                             |
| 31.5.78             | 5:22           | 5:26 | X                    | KH6JOV            | 578                    | BILL HAWAII                                                                 |
|                     | 5:27           | 5:34 | X                    | WA0TRY            | 579                    | JIM (in the Army) SAN ANTONIO TEX.                                          |
|                     | 5:35           | 5:38 | X                    | WB9TKR            | 579                    | EU MOBILE ILL -                                                             |
|                     | 5:40           | 5:44 | X                    | K9MK              | 579                    | MIKE THREE LAKES, WIS.                                                      |
|                     | 5:45           | 5:51 | X                    | W1BFA             | 579                    | ERNE ARIZONA MAINE                                                          |
|                     | 5:53           | 5:58 | X                    | WA2DHz            | 575                    | JOHN PINECITY, N.Y.                                                         |
|                     | 5:58           | 6:02 | X                    | W7LAT             | 10x9                   | GEORGE JOHNSON GREEN VALLEY, ARIZONA<br>DAN MILLER N/AID FRIEND OF GEORGE'S |
|                     | 6:03           | 6:05 | X                    | WD2RGR            | 577                    | CHUCK WAYNE, N.J. ATT.                                                      |
|                     | 6:07           | 6:08 | X                    | WA4RDO            | 578                    | BILL PLAINS, GA                                                             |
|                     | 6:15           | 6:18 | X                    | WA3TLW            | 579                    | JIM LOUISSTOWN, PA.                                                         |
| Jan 2<br>1986       | 7:30           |      | X                    | <del>WA4RDO</del> |                        |                                                                             |
|                     |                |      | X                    | WB4EGR            | 578                    | MIKE Louisville KY                                                          |
|                     |                |      |                      |                   |                        | Int. Sideband System 14.333- 1600 hours                                     |
|                     |                |      |                      |                   |                        | Y4 WØØVE - On Fed - send a self addr. stamped env.                          |
|                     |                |      | X                    | WA3ZMY            | 579                    | Bill - Nyackville, MS. 3905 Century Club                                    |
|                     |                |      | X                    | W9WON             | 5x9                    | Joe Sawyer, Northern Wisc. Lake Superior                                    |

Chwick no longer qualifies as non commercial

Unless otherwise indicated in column 6, type of emission is \_\_\_\_\_, freq. is \_\_\_\_\_ Mc., input power is \_\_\_\_\_ watts.

| 1. DATE<br>YR.  | 2. TIME OF QSO<br>START | END  | 3. STATION<br>CALLED | 4. CALLED<br>BY             | 5. HIS.<br>SIG.<br>RST | 6. OTHER INFORMATION AND CHANGES                                 |
|-----------------|-------------------------|------|----------------------|-----------------------------|------------------------|------------------------------------------------------------------|
| Jun 4<br>14.342 |                         |      | X                    | WB0YCI                      | 5X9                    | Bill Grand Rapids, MI<br>research + development.                 |
|                 |                         |      | X                    | <del>WB0YCI</del><br>WB0YCI |                        | Chaplain A.W. Roberts Net Control -<br>14.313<br>GUYANA Licensee |
|                 |                         |      | X                    | <del>WB0YCI</del><br>WB0YCI |                        |                                                                  |
| 6/7/78          | 3:20                    | 3:32 | X                    | WA9SEN                      | 5X9                    | RICHT BOSTON, MASS                                               |
|                 | 3:33                    | 3:42 | X                    | WB5ZCL                      | 10/20                  | BOB TUPELO, MISS                                                 |
|                 | 3:43                    | 3:47 | X                    | WB3KAM                      | 5+8                    | ED PHIL. PA.                                                     |
|                 | 3:48                    | 3:51 | X                    | WB2YHS                      | 5X3                    | ? LONG ISLAND, N.Y.                                              |
|                 | 4:08                    | 4:11 | X                    | K3XX                        | —                      | CHARLIE FLA.                                                     |
|                 | 4:15                    | 4:18 | X                    | WB0RKL                      | 5X7                    | BOB SEND QSL CARD LINCOLN, NEB                                   |
|                 | 4:19                    | 4:20 | X                    | WD9EJG                      | 5X8                    | YANG                                                             |
|                 | 4:22                    | 4:30 | X                    | K17JCR                      | 5X8                    | AMTED ANCHORAGE, ALASKA                                          |
|                 | 4:32                    |      | X                    | WD904Z                      | 5X7                    | MARTIN PEORIA, ILL                                               |

Unless otherwise indicated in column 6, type of emission is \_\_\_\_\_, freq. is \_\_\_\_\_ Mc., input power is \_\_\_\_\_ watts.

| 1. DATE<br>YR. _____ | 2. TIME OF QSO<br>START      END | 3. STATION<br>CALLED | 4. CALLED<br>BY   | 5. HIS.<br>SIG.<br>RST | 6. OTHER INFORMATION AND CHANGES                                   |
|----------------------|----------------------------------|----------------------|-------------------|------------------------|--------------------------------------------------------------------|
| 6.7.78               | 4:35    4:37                     | X                    | WB9WNU            | 10/20                  | BobB      (SEND QSL) MICH. CITY, IND.                              |
|                      | 4:42    4:45                     | X                    | K9IUF             | 5/7                    | BILL      MILWAUKEE, WISC.                                         |
|                      | 4:46    4:48                     | X                    | WA4VIT            | 5/8                    | RON      OMAHA, NEB.                                               |
|                      |                                  |                      | <del>WB9WNU</del> |                        |                                                                    |
| 14337                | 4:52    5:00                     | X                    | WB3TSK            | 5/9                    | Hank -      St. Peters MO.                                         |
|                      |                                  | X                    | <del>WB9WNU</del> |                        | Keighi Univ. - contractor for Univ.                                |
|                      | 5:00    5:07                     | X                    | WB7QPT            | 5/8                    | Glenn      Phoenix AZ                                              |
|                      | 5:08    5:20                     | X                    | WB9FCH            | 5/7                    | Mike      Peoria IL                                                |
|                      | 5:22    5:33                     | X                    | WD9DYZ            | 5/6                    | Markin      Peoria IL      75 yrs old.                             |
|                      | 5:35    5:50                     | X                    | WD9BGS            | 5/9                    | Bill      Godfrey IL college student                               |
| June 7<br>14337      |                                  | X                    | KP1MC             |                        | Celene P.O. Box 4617 Panama City                                   |
|                      | 12:55    1:00am                  | Y                    | WB6LYY            |                        | Hermetia Calif graduate of<br># name. 2145 W Florida<br>PARKISSIAN |
|                      |                                  | X                    |                   |                        | Cleveland OH                                                       |
| June 10              | 5:05    5:20                     | X                    | WD5BOU            | 5/9                    | Jim      (SEND QSL) SAN DIA, TEX (phone patch)<br>1-WW             |

Unless otherwise indicated in column 6, type of emission is \_\_\_\_\_, freq. is \_\_\_\_\_ Mc., input power is \_\_\_\_\_ watts.

| 1. DATE<br>YR. _____ | 2. TIME OF QSO |      | 3. STATION<br>CALLED | 4. CALLED<br>BY | 5. HIS.<br>SIG.<br>RST | 6. OTHER INFORMATION AND CHANGES                        |
|----------------------|----------------|------|----------------------|-----------------|------------------------|---------------------------------------------------------|
|                      | START          | END  |                      |                 |                        |                                                         |
| June 10              | 5:20           | 5:40 | X                    | W7CKD           | 5X7                    | BILL DELTA, UTAH                                        |
|                      | 5:42           | 5:45 | X                    | W4Z0Y           | 5X9                    | LEE DELTONA, FLA. <sup>DR. LEE CAMPBELL</sup>           |
| June 11              | 3:30           | 3:45 | X                    | W1UUI           | 10/9                   | Jim <del>Mass.</del> Fitchburg, Mass                    |
| 1438R                | 4:15           | 4:18 | X                    | K86IRZ          | 5X9                    | 2x Tom <sup>helicopter pilot.</sup> + Dahu, Hawaii      |
|                      | 4:15           | 4:19 | X                    | W451JX          | 5518                   | Dave <sup>worked about month ago</sup> Demming, New Mex |
|                      | 4:19           | 4:30 | X                    | W2DIOZ          | 10/9                   | Bill Fullerton                                          |
|                      | 4:30           | 4:34 | X                    | W46VPA          | 5X9                    | Mac San Jose, CA                                        |
|                      | 4:34           | 4:44 | X                    | W46NEN          | 5X7                    | Ken Sacramento CA                                       |
| 14.32                | 4:50           | 5:05 | X                    | W44LDD          | 5X9                    | Bill Greensboro N.C.                                    |
| #                    | 4:50           | 5:05 | X                    | W46PA           | 5X8                    | Bill Greensboro N.C.                                    |
|                      | 5:07           |      | X                    | W0B20SC         | 5X5                    | Ronny NYC, N.Y. Bronx                                   |
|                      | 5:20           | 5:50 | X                    | W04LVM          | 579                    | KEN <sup>(CATH. PRIEST)</sup> WHITEVILLE, N.C.          |
|                      | 6:00           | 6:10 | X                    | K66JIC          | 579                    | JOHN GUAYMA <sup>PHONE PATCH</sup>                      |
|                      | 6:15           | 6:16 | X                    | K7JFI           | 5X7                    | JOHN                                                    |
|                      | 6:20           |      | X                    | W2NCH           | 10/20                  | AL WALL, N.J.                                           |
|                      | 6:28           |      | X                    | W2ABT           | 579                    | FRANK DEAL, N.J.                                        |
|                      | 6:30           | 6:32 | X                    | W03BPB          | 10/20                  | MIKE JIM PITTS, PA.                                     |
|                      | 6:35           | 6:36 | X                    | W04HYE          | 579                    | JOHN BIRMINGHAM ALA.                                    |

## TYPES OF EMISSION

- |    |                                              |     |                                   |
|----|----------------------------------------------|-----|-----------------------------------|
| A0 | A steady unmodulated carrier.                | A5  | Television.                       |
| A1 | Telegraphy by interrupting continuous waves. | F1  | Frequency-shift keying.           |
| A2 | Tone modulated telegraphy.                   | F2  | Audio frequency-shift keying.     |
| A3 | Amplitude-modulated radiotelephony.          | FM  | Frequency modulation.             |
| A4 | Facsimile.                                   | NFM | Narrow band frequency modulation. |

## R-S-T REPORTS

### READABILITY

1. Unreadable
2. Barely readable; occasional words distinguishable
3. Readable with considerable difficulty
4. Readable with practically no difficulty
5. Perfectly readable

### SIGNAL STRENGTH

1. Faint; signals barely perceptible
2. Very weak signals
3. Weak signals
4. Fair signals
5. Fairly good signals
6. Good signals
7. Moderately strong signals
8. Strong signals
9. Extremely strong signals

### TO NE

1. Extremely rough, hissing note
2. Very rough a.c. note; no trace of musicality
3. Rough, low-pitched a.c. note; slightly musical
4. Rather rough a.c. note; moderately musical
5. Musically modulated note
6. Modulated note; slight trace of whistle
7. Near d.c. note; smooth ripple
8. Good d.c. note; just a trace of ripple
9. Purest d.c. note  
(If note appears to be crystal controlled, add letter X after the number indicating tone.)

Example: Your signals RST 599X, (Your signals are perfectly readable, extremely strong, have purest d.c. note, and sound as if your transmitter is crystal-controlled.)

## "Q" SIGNALS

"Q" signals are widely used in Amateur radio-telegraph communications. They express meanings very clearly, cut down transmission time, and serve as an "international language" to permit communication between Amateurs of different countries. When a "Q" signal is followed by a question mark, it takes the form of a question. When not followed by a question mark, a "Q" signal is either a reply to a "Q" signal question, or a direct statement. Commonly used "Q" signals are listed below.

- ORG - What is my frequency?
- QRK - How is my signal (RST)?
- QRM - Interference from other stations.
- QRN - Interference from static.
- QRQ - Send faster.
- QRS - Send slower.
- QRT - I am closing down my station.
- QRU - Do you have anything further?
- QRV - Are you ready?
- QRX - Wait or stand by.
- QRZ - Who is calling me?
- QSB - Is my signal fading?
- QSL - Written verification of QSO.
- QSO - A two-way contact.
- QSP - \_\_\_\_\_ Can you relay message to \_\_\_\_\_?
- QSY - Shall I change frequency?
- QSZ - Shall I send each word twice?
- QTC - Do you have any messages for me?
- QTH - What is your location?

## PHONETIC CODE

Used to clarify initials and letters in radiotelephone transmission.

- |                 |                |                 |
|-----------------|----------------|-----------------|
| A as in ADAM    | J as in JOHN   | S as in SUSAN   |
| B as in BAKER   | K as in KING   | T as in THOMAS  |
| C as in CHARLIE | L as in LEWIS  | U as in UNION   |
| D as in DAVID   | M as in MARY   | V as in VICTOR  |
| E as in EDWARD  | N as in NANCY  | W as in WILLIAM |
| F as in FRANK   | O as in OTTO   | X as in X-RAY   |
| G as in GEORGE  | P as in PETER  | Y as in YOUNG   |
| H as in HENRY   | Q as in QUEEN  | Z as in ZEBRA   |
| I as in IDA     | R as in ROBERT |                 |

A.R.R.L. COUNTRIES Official List for ARRL Postwar DXCC

|                                                |                                           |                 |                                                      |                          |                                  |
|------------------------------------------------|-------------------------------------------|-----------------|------------------------------------------------------|--------------------------|----------------------------------|
| AC3                                            | Sikkim                                    | KC6             | Eastern Caroline Islands                             | VP3                      | British Guiana                   |
| AC4                                            | Tibet                                     | KC6             | Western Caroline Islands                             | VP4                      | Trinidad & Tobago                |
| AC5                                            | Bhutan                                    | KG1             | (See OX)                                             | VP5                      | Jamaica                          |
| AP2                                            | Pakistan                                  | KG4             | Guantanamo Bay                                       | (including Cayman Isls.) |                                  |
| BV, (C3)                                       | Formosa                                   | KG6             | Marianas Islands                                     | VP5                      | Turks & Caicos Islands           |
| C (unofficial)                                 | China                                     | KG6L            | (See KA 9)                                           | VP6                      | Barbados                         |
| C3                                             | (See BV)                                  | KH6             | Hawaiian Islands                                     | VP7                      | Bahama Islands                   |
| C9                                             | Manchuria                                 | KJ6             | Johnston Island                                      | VP8                      | (See CE9)                        |
| CE2                                            | Chile                                     | KL7             | Alaska                                               | VP8                      | Falkland Islands                 |
| CE3                                            | Juan Fernandez Archipelago                | KM6             | Midway Islands                                       | VP8, LU-Z                | South Georgia                    |
| CE3, KC4, LU-Z, VK9                            |                                           | KP4             | Puerto Rico                                          | VP8, LU-Z                | South Orkney Islands             |
| VP8, ZL-5, etc.                                | Antarctica                                | KP8             | Palmyra Group, Jarvis Island                         | VP8, LU-Z, CE9           | South Sandwich Islands           |
| CE9                                            | (See VP8)                                 | KR6             | Ryukyu Islands                                       |                          | South Shetland Islands           |
| CE9                                            | Easter Island                             | KS3             | Swan Island                                          | VP9                      | Bermuda Islands                  |
| CM, CO                                         | Cuba                                      | KV4             | American Samoa                                       | VO1                      | Zanzibar                         |
| CN2                                            | Tangier                                   | KW6             | Wake Island                                          | VO2                      | Northern Rhodesia                |
| CN8                                            | Morocco                                   | KX6             | Marshall Islands                                     | VO3                      | Tanganyika Territory             |
| CP                                             | Bolivia                                   | LA              | Canal Zone                                           | VO4                      | Kenya                            |
| CR4                                            | Cape Verde Islands                        | LA              | Jan Mayen                                            | VO5                      | Uganda                           |
| CR5                                            | Portuguese Guinea                         | LA              | Norway                                               | VO8                      | British Somaliland               |
| CR6                                            | Principe, Sao Thome                       | LU              | Svalbard                                             | VO8                      | Chagos Islands                   |
| CR7                                            | Angola                                    | LU-Z            | (See CE9, VP8)                                       | VO8                      | Mauritius                        |
| CR7                                            | Mozambique                                | LX              | Luxembourg                                           | VO8                      | Rodriguez Island                 |
| CR9                                            | Ooa (Portuguese India)                    | LZ              | Bulgaria                                             | VO9                      | Seychelles                       |
| CR9                                            | Macau                                     | MI              | San Marino                                           | VR1                      | British Phoenix Islands          |
| CR19                                           | Portuguese Timor                          | MP4             | Bahrain Island                                       | VR1                      | Gilbert & Ellice Islands         |
| CT1                                            | Azores                                    | OA              | Trucial Oman                                         | VR2                      | Fiji Islands                     |
| CT2                                            | Madeira Islands                           | OD5             | Peru                                                 | VR3                      | Fanning & Christmas Islands      |
| CT3                                            | Uruguay                                   | OE              | Lebanon                                              | VR4                      | Solomon Islands                  |
| CX                                             | Germany                                   | OH              | Finland                                              | VR5                      | Tonga Islands                    |
| DL, DM                                         | Philippine Islands                        | OI9             | Aland Islands                                        | VR6                      | Pitcairn Island                  |
| DU                                             | Spain                                     | OK              | Czechoslovakia                                       | VS2                      | Singapore                        |
| EA                                             | Balearic Islands                          | ON4             | Belgium                                              | VS4                      | Malaya                           |
| EA6                                            | Canary Islands                            | OO5, 6          | Belgian Congo                                        | VS5                      | Sarawak                          |
| EA8                                            | Ibiza                                     | OX, KG1         | Greenland                                            | VS6                      | Brunei                           |
| EA9                                            | Rio de Oro                                | OY              | Fueroes                                              | VS9                      | Aden & Socatra                   |
| EA9                                            | Spanish Morocco                           | OZ              | Denmark                                              | VS9                      | Maldives Islands                 |
| EL                                             | Spanish Guinea                            | PI              | Netherlands                                          | VS9                      | Sultanate of Oman                |
| EL                                             | Republic of Iceland                       | PI21            | Netherlands West Indies                              | VU2                      | India                            |
| EG                                             | Israel                                    | PK1, 2, 3       | Sint Maarten                                         | VU4                      | Laccadive Islands                |
| ET2                                            | Eritrea                                   | PK4             | Sumatra                                              | VU5                      | Andaman and Nicobar Islands      |
| ET3                                            | Ethiopia                                  | PK5             | Netherlands Borneo                                   | W                        | (See K)                          |
| FA                                             | France                                    | PK6             | Celebes & Molucca Islands                            | XE, XF                   | Mexico                           |
| FB8                                            | Algeria                                   | PX              | Andorra                                              | XE4                      | Revilla Gigedo                   |
| FB8                                            | Amsterdam                                 | PY              | Brazil                                               | XV6                      | (See 3W8)                        |
| FB8                                            | Canary Islands                            | PY9             | Fernando de Noronha                                  | XZ2                      | Laos                             |
| FB8                                            | Korsholm Islands                          | PY9             | Trinidad & Vaz Islands                               | YA                       | Burma                            |
| FB8                                            | Madagascar                                | PZ1             | Netherlands Guiana                                   | YI                       | Afghanistan                      |
| FB8                                            | Tronlein Island                           | SL, SM          | Sweden                                               | YJ                       | Inag                             |
| FC (unofficial)                                | Corsica                                   | ST2             | Sultan                                               | YK                       | (See PUS)                        |
| ED                                             | Togo                                      | SV              | Egypt                                                | YN, YN6                  | Nicaragua                        |
| EE8                                            | French Cameroon                           | SV              | Crete                                                | YO                       | Roumania                         |
| EE8                                            | French West Africa                        | SV              | Dodecanese                                           | YS                       | Salvador                         |
| FU7                                            | Guadeloupe                                | TA              | Turkey                                               | YU                       | Augoslavia                       |
| FU8                                            | French Indo-China                         | TF              | Iceland                                              | YV                       | Venezuela                        |
| FK8                                            | New Caledonia                             | TG              | Guatemala                                            | Z1                       | Aves Island                      |
| FL8                                            | French Somaliland                         | TI              | Gosta Rica                                           | ZB1                      | Albania                          |
| FM7                                            | Martinique                                | TI6             | Cocos Island                                         | ZB2                      | Malta                            |
| FO6                                            | French India                              | UA7, 2, 3, 4, 6 | European-Russian Socialist Federated Soviet Republic | ZC3                      | Gibraltar                        |
| FO8                                            | Chipperton Island                         | UA9, 9          | Asiatic Russian S.F.S.R.                             | ZC5                      | Christmas Islands                |
| FPS                                            | French Equatorial Africa                  | UB5             | Wrangel Island                                       | ZC5                      | British North Borneo             |
| FPS                                            | Guamion Island                            | UC2             | White Russian S.S.R.                                 | ZC6                      | Palestine                        |
| FPS                                            | Saint Martin                              | UD6             | Azerbaijan                                           | ZD1                      | Sierra Leone                     |
| FPS                                            | New Hebrides                              | UF6             | Armenia                                              | ZD2                      | Nigeria                          |
| FPS                                            | Walli & Futuna Islands                    | UH8             | Turkoman                                             | ZD3                      | Gambia                           |
| FPS                                            | French Guiana & Inini                     | UI8             | Tajik                                                | ZD4                      | (See 9G1)                        |
| GC7                                            | England                                   | UJ7             | Tadzhik                                              | ZD6                      | Gold Coast, Togoland             |
| GD                                             | Channel Islands                           | UM8             | Kirghiz                                              | ZD7                      | Nyasaland                        |
| GI                                             | Isle of Man                               | UN1             | Karelo-Finnish Republic                              | ZD7                      | St. Helena                       |
| GL                                             | Northern Ireland                          | UO5             | Moldavia                                             | ZD8                      | Ascension Island                 |
| GW                                             | Scotland                                  | UQ2             | Lithuania                                            | ZD9                      | Tristan da Cunha & Gough Islands |
| HA                                             | Wales                                     | UR2             | Latvia                                               | ZE                       | Southern Rhodesia                |
| HA                                             | Hungary                                   | VE, VO          | Estonia                                              | ZK1                      | Cook Islands                     |
| HC                                             | Switzerland                               | VK              | Australia (including Tasmania)                       | ZK2                      | Niue                             |
| HC8                                            | Ecuador                                   | VK              | Lord Howe Island                                     | ZL5                      | Chatlam Islands                  |
| HE                                             | Galapagos Islands                         | VK9             | Cocos Island                                         | ZL                       | Kermadec Islands                 |
| HE                                             | Liechtenstein                             | VK9             | Nauru Island                                         | ZL                       | New Zealand                      |
| HI                                             | Haiti                                     | VK9             | Norfolk Island                                       | ZL5                      | (See CE9)                        |
| HI                                             | Dominican Republic                        | VK9             | Papua Territory                                      | ZM6                      | British Samoa                    |
| HK                                             | Colombia                                  | VK9             | Territory of New Guinea                              | ZM7                      | Tokolau (Union) Islands          |
| HK9                                            | Archipelago of San Andres and Providencia | VO              | Macquarie Island                                     | ZP                       | Paraguay                         |
| HL                                             | Korea                                     | VP1             | (See VE)                                             | ZS1, 2, 4, 5-6           | Union of South Africa            |
| HP                                             | Panama                                    | VP2             | Antigua, Barbuda                                     | ZS3                      | Prince Edward & Marion Islands   |
| HS                                             | Honduras                                  | VP2             | British Virgin Islands                               | ZS7                      | Southwest Africa                 |
| HS                                             | Thailand                                  | VP2             | Dominica                                             | ZS8                      | Swaziland                        |
| HV                                             | Vatican City                              | VP2             | Granada & Dependencies                               | ZS9                      | Basutoland                       |
| HZ                                             | Saudi Arabia                              | VP2             | Montserrat                                           | ZS9                      | Bechuanaland                     |
| I1, IT1                                        | Italy                                     | VP2             | St. Kitts, Nevis                                     | 3A                       | Tunisia                          |
| I1                                             | Trieste                                   | VP2             | St. Lucia                                            | 3V8, XV5                 | Tunisia                          |
| I5                                             | Italian Somaliland                        | VP2             | St. Vincent & Dependencies                           | 4S7                      | Vietnam                          |
| IS1                                            | Sardinia                                  | VP2             |                                                      | 4W1                      | Ceylon                           |
| JA, KA                                         | Japan                                     | VP2             |                                                      | 4X4                      | Yemen                            |
| JT1                                            | Mongolia                                  | VP2             |                                                      | 5A                       | Israel                           |
| JZ6                                            | Netherlands New-Guinea                    | VP2             |                                                      | 9G1, ZD4                 | Libya                            |
| K W                                            | United States of America                  | VP2             |                                                      | 9K2                      | Ghana                            |
| KA8, KG6L, Bonin & Volcano Islands             | (See JA)                                  | VP2             |                                                      | 9S4                      | Kuwait                           |
| KB6, Baker, Howland & American Phoenix Islands | (See CE9)                                 | VP2             |                                                      |                          | Saar                             |
| KC4                                            | Navassa Island                            | VP2             |                                                      |                          | Aldabra Islands                  |
| KC4                                            |                                           | VP2             |                                                      |                          | Cambodia                         |
|                                                |                                           | VP2             |                                                      |                          | Nepal                            |



JUNE 13 D.C.

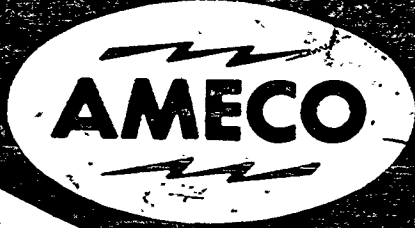

# RADIO AMATEUR

# LOG BOOK

Approved by F.C.C. for Fixed or Mobile Use

WB1SMD  
F-4-a-2

|                     |  |
|---------------------|--|
| <i>of station</i>   |  |
| <i>from</i>         |  |
| <i>to</i>           |  |
| <i>log book No.</i> |  |

BZ

# AMECO

# PUBLISHING CORP.

Cat. # 14-01

**90¢**

275 HILLSIDE AVENUE, WILLISTON PARK, N.Y.

## HOW TO USE THIS LOG

The Federal Communications Commission requires every Amateur radio operator to keep an accurate record of operation of his station, including completed transmissions, unanswered calls, CQs, tests, etc. All FCC requirements will be met by filling out this log book as follows:

1. Fill in the information called for on the front cover and the bottom of this page.
2. At the top of the first log page, record the "Type of Transmission" by using one of the symbols shown on the inside of the back cover. Then, fill in the frequency band in Mc. It isn't necessary to give the exact frequency, but merely to indicate the band being used (such as 7 Mc., 14 Mc., etc.). Where input power is called for, fill in the D.C. input power to the final plate of the transmitter. In the event of a change in any one of these 3 items, note the change in column 6 and at the top of the following page. It isn't necessary to repeat them if they remain the same.
3. The rest of the log page is filled out as follows:
  - Column 1. Record the date. This need be recorded only once each day.
  - Column 2a and 2b. In 2a, record the time at the start of the QSO or when a call or test is made. In 2b, record the time the QSO or test is complete. If there is no answer to a CQ or call, put a dash in column 2b to indicate an incomplete QSO.
  - Columns 3 and 4. If you call a station, put his call in column 3 and an "X" in column 4. If a station calls you, put an "X" in column 3 and his call in column 4. If you call CQ, put CQ in column 3 and the station answering the CQ in column 4. If you are testing, put "test" in column 3 and a dash in column 4.
  - Column 5. This column is not required by the FCC but may be used to record the other operators' readability, signal strength and tone. Abbreviations for these are given on the inside of the back cover of this book.
  - Column 6. This column may be used to record any changes that are made. The signature and call letters of all operators other than the regular operator, as well as the name of any unlicensed person whose voice is transmitted by the station, must be recorded here. This column may also be used to record the names of the operators of the stations that are worked, the equipment of the other station and any other general remarks that the operator wishes to make.

All message traffic handled must be entered in the log or otherwise retained on file at the station for a period of at least one year. Column 6 or the back of the log page would be a good place to record such messages. The log must be preserved for a period of at least one year following the last date of entry and, during this period, shall be available for inspection by authorized representatives of the Commission.

## FILL IN THE FOLLOWING INFORMATION

Unless otherwise indicated in the "other information and changes" column:

The operator for all transmissions is \_\_\_\_\_

The call of this station is \_\_\_\_\_ and is indicated by an "X" throughout the log.

If the equipment is at a fixed location, the address is \_\_\_\_\_

If mobile, type of vehicle is \_\_\_\_\_. The approximate location of the mobile station should be entered in column 6. Times are recorded in \_\_\_\_\_ time.

\_\_\_\_\_  
Signature of Operator.



Unless otherwise indicated in column 6, type of emission is \_\_\_\_\_, freq. is \_\_\_\_\_ Mc., input power is \_\_\_\_\_ watts.

| 1. DATE<br>YR. 28 | 2. TIME OF QSO<br>START | END   | 3. STATION<br>CALLED | 4. CALLED<br>BY | 5. HIS.<br>SIG.<br>RST | 6. OTHER INFORMATION AND CHANGES         |
|-------------------|-------------------------|-------|----------------------|-----------------|------------------------|------------------------------------------|
| 6-14              | 2:00                    | 2:10  | K64HC                | ME              | 5:9                    | Guantanamo Bay Cuba 14.280               |
| 6-14              | 9:45                    | 9:48  | <del>WZEP</del>      | ME              | 3:5                    | John K76FZ 14.290                        |
| 6-15              | 10:50                   | 10:55 | W04AX                | ME              | 5:5                    |                                          |
| 6-15              | 10:45                   | 10:49 | YSIRUE               | ME              | 5:5                    | San Salvador                             |
| 6-15              | 11:05                   | 11:20 | W6WZX                | ME              | 5:5                    | Bob                                      |
| "                 | 11:30                   | 11:50 | AA6JJ                | "               | 5:9                    | JJ Doctor anesthesiologist San Diego     |
| "                 | 12:00                   | 12:00 | K6YRA                | "               | 5:9                    | AL San Fernando Valley                   |
| "                 | 12:07                   | 12:09 | AA6AA                | "               | 5:9                    | " " "                                    |
| "                 | 12:10                   | 12:20 | K4CLB                | "               | 5:9                    | KARL                                     |
| "                 | 12:20                   |       | WA6IJZ               |                 | 5:9                    | Bob Orland Cal.                          |
| "                 | 12:10                   | 1:20  | TI4HWF               |                 | 3:3                    | HW San Jose Costa Rica                   |
| "                 | 8:37                    | 8:43  | W05BCX               |                 | 5:9                    | David Springfield Io.                    |
| 6-17              | 3:25                    | 3:28  | W09DDT               | X               | 5:9                    | GREENTOWN, IND. (DAVE) WANTS TO TALK 328 |
| 6-19              | 4:05                    | 4:07  | W2NCA                | X               | 10/20                  | AL NEW JERSEY                            |
|                   | 4:08                    | 4:20  | W06EB                | X               | 5:9                    | BAR CAPITANO BEH, CA.                    |
|                   |                         |       |                      |                 |                        | 210 PATCH TO 5.7.                        |
| 6-19              | 5:05 pm                 |       | W08ZJU               | X               | 10/9                   | AL Cleveland OH                          |
| 10                |                         |       | W06NWX               | X               | 10/9                   | Don Edward City Calif. 2-2               |

Unless otherwise indicated in column 6, type of emission is \_\_\_\_\_, freq. is \_\_\_\_\_ Mc., input power is \_\_\_\_\_ watts.

| 1. DATE<br>YR. 78           | 2. TIME OF QSO |      | 3. STATION<br>CALLED | 4. CALLED<br>BY | 5. HIS.<br>SIG.<br>RST | 6. OTHER INFORMATION AND CHANGES                                   |
|-----------------------------|----------------|------|----------------------|-----------------|------------------------|--------------------------------------------------------------------|
|                             | START          | END  |                      |                 |                        |                                                                    |
| 21.310<br><del>21.310</del> | 5:20           | 5:24 | X                    | WB6EXN          | 5x9+                   | Guy Los Altos CA                                                   |
|                             |                |      | X                    | WB6DFX          | 5x9+                   | Joe Sausalito                                                      |
| 21.310                      |                |      | X                    | WD5BCV          | 5x9+                   | David Springfield LA                                               |
| 21.335                      | 7:15 pm        |      | WA9FZQ               | WA              |                        | Dan                                                                |
| 21.311                      | 7:27           |      | WB3EVO               |                 |                        | Wes Penn.                                                          |
| 21.323                      |                |      | WD5DXT               |                 | 5M                     | Gil Cleveland OH                                                   |
| 21.335                      |                |      | WB3AHH               |                 |                        | Roy                                                                |
| 21.3                        |                |      | WD0CKW               |                 | 5x9                    | Dan Missouri St Louis <sup>duch.</sup><br>70<br>Auto patch through |
|                             |                |      | WA4BKP               |                 |                        |                                                                    |
|                             |                |      | WD0AXC               |                 |                        |                                                                    |
| 21.335                      | 8:10           |      | WB70UE               |                 | 5x9                    | Phil - Richland, Washington                                        |
|                             |                |      | WD0DXC               |                 | 5x7                    | Gina Bureau N.D.                                                   |
|                             |                |      | K1PMR                | X               | 5x9+                   | John Maine                                                         |
| 21.357                      |                |      | WD5G6W               |                 | 5x9                    | MIKE                                                               |
|                             |                |      | WD9ETD               |                 |                        | Salem Ind                                                          |
| 21.340                      |                |      | WA9OJZ               |                 |                        | Garry Sterling Ill 2-6                                             |

Unless otherwise indicated in column 6, type of emission is \_\_\_\_\_, freq. is \_\_\_\_\_ Mc., input power is \_\_\_\_\_ watts.

| 1. DATE<br>YR. _____ | 2. TIME OF QSO<br>START      END |      | 3. STATION<br>CALLED | 4. CALLED<br>BY | 5. HIS.<br>SIG.<br>RST | 6. OTHER INFORMATION AND CHANGES                |
|----------------------|----------------------------------|------|----------------------|-----------------|------------------------|-------------------------------------------------|
| 2130                 | 9:15                             | 9:18 | W8MC                 | X               | 5x9                    | MAC                                             |
|                      | 5:25                             | 5:32 | K3UKN                | X               | 5x8                    | PHIL PA.                                        |
| 6/20                 | 5:35                             | 5:38 | K8RNM                | X               | 10/20                  | NEWARK, OHIO                                    |
|                      | 5:40                             | 5:48 | K8BAA                | X               | 5x9                    | ROCHESTER, MANN                                 |
|                      | 5:49                             | 6:00 | W09JKT               | X               | 5x9                    | ELK GROVE VILLAGE, ILL                          |
|                      |                                  |      | <del>W8MNF</del>     | X               |                        | AIRCRAFT MECHANIC                               |
|                      | 6:02                             | 6:05 | W1WNF                | X               | 5x9                    | WILLIS MASS                                     |
|                      | 6:05                             | 6:10 | W324LDBS             | X               | 5x7                    | BURLINGTON, CONN.                               |
|                      | 6:11                             | 6:14 | K8EA                 | X               | 10/20                  | LAUNIA, MICH                                    |
|                      | 6:15                             | 6:18 | W1DXL                | X               | 5x8                    | NORWALK, CONN                                   |
|                      | 6:19                             | 6:24 | W2MIG                | X               | 10/20                  | ELIZABETH, N.J.                                 |
|                      |                                  |      |                      |                 |                        | KNOWS HARCO (W/BB AIRLINE)<br>CHARLIE BENSON    |
|                      | 6:25                             | 6:27 | W381JY               | X               | 5x9                    | PIGGEON MICH.                                   |
|                      | 6:28                             | 6:29 | W3NVM                | X               | 5x8                    | BALTIMORE, MD                                   |
|                      | 6:30                             | 6:32 | W8KKE                | X               | 5x9                    | DAYTON, OHIO                                    |
| 21303                | 7:20                             | 7:32 | W4DHE                | X               | 5x9                    | Bill Bismack, N. Dakota - law<br>administrative |

Unless otherwise indicated in column 6, type of emission is \_\_\_\_\_, freq. is 14 Mc., input power is \_\_\_\_\_ watts.

| 1. DATE<br>YR. _____ | 2. TIME OF QSO<br>START      END | 3. STATION<br>CALLED | 4. CALLED<br>BY | 5. HIS.<br>SIG.<br>RST | 6. OTHER INFORMATION AND CHANGES           |
|----------------------|----------------------------------|----------------------|-----------------|------------------------|--------------------------------------------|
|                      | 6:45                             | WBSQPTAKH            | Wes             | SS                     | WBSQPTIKHZ Guam Ernie 14322                |
|                      |                                  | W7CPA                |                 | SS                     | Joe New York "                             |
|                      |                                  | W2HAC                | WCS             | SS                     | Ed New York "                              |
|                      | 7:35                             | 7:40                 | KD6JLL          | 5/6                    | Dan Guam "                                 |
|                      | 7:40                             | 7:42                 | WBITSW          | 33                     | Stan Connecticut "                         |
|                      | 7:42                             | 4:45                 | K6ZSB           | SS                     | RON Milbrage "                             |
|                      | 7:46                             | 7:55                 | KHAWO           | 59                     | Dave Winter Park FL. Doctor offered help " |
|                      | 7:55                             | 7:56                 | W04DJC          | SS                     | John Georgia "                             |
|                      | 7:57                             | 7:58                 | WSVKR           | 59                     | Earl Mississippi "                         |
|                      | 8:05                             | 8:10                 | WD8AHS          | 59                     | Mike Clare Michigan "                      |
|                      | 8:11                             | 8:15                 | WB4ZFX          | SS                     | Dave Mulberry Florida "                    |
|                      | 8:15                             | 8:17                 | W8CIJ           | 53                     | Leo Ohio "                                 |
|                      | 8:18                             | 8:20                 | WB4AWR          | SS                     | Louisville Kentucky Wayne "                |
|                      | 8:25                             | 8:30                 | W8CFH           | 33                     | Randy Detroit "                            |
|                      | 8:30                             | 8:32                 | K2UFM           | SS                     | Warren New Jersey "                        |
|                      | 8:33                             | 8:35                 | WBSIYQ          | 33                     | John Arkansas "                            |
|                      | 8:35                             | 8:40                 | W366J           | SS                     | Herb Penn. "                               |
|                      | 8:40                             | 8:44                 | W8JAL           | 33                     | Connecticut 2-d                            |

Unless otherwise indicated in column 6, type of emission is \_\_\_\_\_, freq. is \_\_\_\_\_ Mc., input power is \_\_\_\_\_ watts.

| 1. DATE<br>YR. 78 | 2. TIME OF QSO<br>START | END   | 3. STATION<br>CALLED | 4. CALLED<br>BY | 5. HIS.<br>SIG.<br>RST | 6. OTHER INFORMATION AND CHANGES |
|-------------------|-------------------------|-------|----------------------|-----------------|------------------------|----------------------------------|
|                   | 8:45                    | 9:05  | WA2PYP               | WCS             | S9                     | Mike New Jersey                  |
|                   | 9:10                    | 9:11  | WD4AJJ               |                 | S9                     | Miami End of 20 meters           |
|                   | 9:25                    | 9:33  | K1BHT                |                 | SS                     | Hank Connecticut 21.326 15m      |
|                   | 9:35                    | 9:43  | W2LH                 |                 | S9                     | Arthur New York wading River LI  |
|                   | 9:43                    | 9:45  | WB3BAP               |                 | SS                     | Bob Penn. Chambersburg           |
|                   | 9:45                    | 9:49  | WB0PLY               |                 | SS                     | Mo. Blair Fulton                 |
|                   | 9:49                    | 9:55  | WB1ATE               |                 | 1:1                    | Charlie                          |
|                   | 9:55                    | 10:00 | K4RUG                |                 | S:5                    | Charlie Pennsylvania QRP 2watts  |
|                   | 10:01                   | 10:05 | WA4DK                | WA4YDK          | S:5                    | Elliot Hollywood Fl. mobile      |
|                   | 10:10                   | 10:15 |                      | ← K4IT          | S9                     | South Carolina Bill              |
|                   | 10:20                   | 10:25 | WA2AET               |                 | SS                     | Bruno New Jersey Metushion       |
|                   | 10:30                   | 10:40 | N4ZJ                 |                 | SS                     | Dave Richmond Virginia           |
|                   | 10:40                   |       | K2POA                |                 | S3                     | New York Art                     |
|                   | 12:05                   | 12:10 | W1LC                 |                 | S8                     | Herman Mass. Worcester           |
|                   | 12:15                   | 12:20 | WB0ZRA               |                 | S5                     | Hibbing Minnesota Doyle          |
| Jan 22            |                         |       | WA4PRX               |                 |                        | Florida                          |
| 21.326            |                         |       |                      |                 |                        |                                  |
|                   | 9:30                    | 9:45  | WB10K                |                 | S:5                    | Bill Georgia Maryette 2-e        |

Unless otherwise indicated in column 6, type of emission is \_\_\_\_\_, freq. is \_\_\_\_\_ Mc., input power is \_\_\_\_\_ watts.

| 1. DATE<br>YR. _____ | 2. TIME OF QSO |                  | 3. STATION<br>CALLED | 4. CALLED<br>BY  | 5. HIS.<br>SIG.<br>RST | 6. OTHER INFORMATION AND CHANGES                     |
|----------------------|----------------|------------------|----------------------|------------------|------------------------|------------------------------------------------------|
|                      | START          | END              |                      |                  |                        |                                                      |
|                      | 9:45           | 10:05            | WB4QXQ               | weS              | S4                     | Tenn. Powl 21325                                     |
|                      | 10:07          | 10:10            | W1P5H                |                  | S4                     | Bob Boston                                           |
|                      | 10:10          | <del>10:23</del> | WB4ZCD               |                  | S3                     | Jim Kentucky                                         |
|                      | 10:25          | 10:30            | WD4FRK               |                  | S5                     | Lee Port Charlet Fla.                                |
|                      | 10:30          | 10:38            | WD4FX4               |                  | S3                     | George Mo.                                           |
|                      | 10:37          | 10:43            | WB4SIF               |                  | S4                     | Dick Lexington Kentucky                              |
|                      | 10:44          | 10:48            | <del>KBSAD</del>     | KBSAD            | S3                     | John Texas                                           |
|                      | 10:50          | 10:54            | K7KZ                 | I                | S3                     | Arizona mobile                                       |
|                      | 10:54          | 11:00            | WB20WU               |                  | S3                     | Mike New York                                        |
|                      | 11:00          | 11:05            | K2EYJ                | <del>K2EYJ</del> | S5                     | Bob Long Is NY <del>Long Is NY</del>                 |
|                      | 11:07          | 11:09            | W1TSP                |                  | S9                     | Richard Boston Mass Doctor Internal Medicine         |
|                      | 11:15          | 11:21            | N2KW                 | Be Back tomorrow | S6                     | Allan Mahattan friend of Davis Ph.D. insector WB6HLL |
|                      | 11:24          | 11:30            | WBSTAQ               |                  | S6                     | Lem Dallas Tex                                       |
|                      | 11:30          | 11:33            | W4YEFY               |                  | S6                     | Wade Jacksonville Florida                            |
|                      | 11:33          | 11:37            | WD4MAE               |                  | S6                     | Gene Florida                                         |
|                      | 11:37          | 11:39            | WSNGE                |                  | S3                     | Bill Oklahoma City                                   |
|                      | 11:41          | 11:45            | WD8EGQ               |                  | S5                     | Jackee Detroit Michigan                              |
|                      | 11:49          | <del>11:50</del> | WB3BBK               |                  | S4                     | TOM Washington D.C. 2. f                             |

Unless otherwise indicated in column 6, type of emission is \_\_\_\_\_, freq. is \_\_\_\_\_ Mc., input power is \_\_\_\_\_ watts.

| 1. DATE<br>YR. → | 2. TIME OF QSO |      | 3. STATION<br>CALLED | 4. CALLED<br>BY | 5. HIS.<br>SIG.<br>RST | 6. OTHER INFORMATION AND CHANGES       |
|------------------|----------------|------|----------------------|-----------------|------------------------|----------------------------------------|
|                  | START          | END  |                      |                 |                        |                                        |
| Vr               | 12:20          |      | W9I4                 |                 | 55                     | Les Kokomo Ind                         |
|                  | 8:30           | 8:45 | DL7OK                | Wes             | 57                     | Diet Bonn West Germany 21355           |
|                  | 8:45           | 9:00 | 4X4WA                |                 | 57                     | Dave Tel Aviv                          |
|                  | 9:15           | 9:20 | WSBL                 |                 | 53                     | AL Cal. San Antonio Texas              |
|                  | 9:20           | 9:50 | W00CHW               |                 | 55                     | <del>St. Louis</del> ST. Louis MO. Don |
|                  | 2:55           | 3:15 | K4IQN                |                 | 53                     | DOC FT. Pierce Fla. 10 metres          |
|                  | 4:30           | 4:30 | K4BZJ                |                 | 55                     | Charlie                                |
|                  | 1:00           | 1:05 | K6UD                 |                 |                        | Stan Bay Area 21280                    |
|                  | 1:10           |      | K6AXC                |                 | 57                     | 21355                                  |
|                  |                |      | W6IJJ                |                 | 53                     | Net Control Bob West Control Net       |
|                  |                |      | <del>W6IJJ</del>     |                 |                        |                                        |
|                  |                |      | WB9IVT               |                 | 53                     |                                        |
|                  |                |      | WSRBO                |                 | 59                     | RAY                                    |
|                  |                |      | WB9RPY               |                 | 59                     | John Illinois                          |
|                  |                |      | WD96NZ               |                 |                        |                                        |
|                  |                |      | WB9GNX               |                 |                        | mag                                    |
|                  |                |      | K9IL                 |                 | 59                     | Bob                                    |
|                  |                |      | W9KV                 |                 | 59                     |                                        |

Unless otherwise indicated in column 6, type of emission is \_\_\_\_\_, freq. is \_\_\_\_\_ Mc., input power is \_\_\_\_\_ watts.

| 1. DATE<br>YR. _____ | 2. TIME OF QSO  |                | 3. STATION<br>CALLED | 4. CALLED<br>BY | 5. HIS.<br>SIG.<br>RST | 6. OTHER INFORMATION AND CHANGES  |
|----------------------|-----------------|----------------|----------------------|-----------------|------------------------|-----------------------------------|
|                      | START           | END            |                      |                 |                        |                                   |
| 6/29                 | 255             | 256            | WDTIOZ               |                 |                        | Filmore Ill                       |
|                      | <del>257</del>  | <del>258</del> | WAOCZO               |                 |                        | RAY                               |
|                      | 258             | 259            | WQRNC                |                 | SS                     | Denver Colo                       |
|                      | 3:00            | 3:01           | WDOEDX               |                 | SS                     |                                   |
|                      | 3:02            | 3:03           | WBOTDZ               |                 | S4                     |                                   |
|                      | <del>3:03</del> | 3:04           | WAIKUL               |                 | SS                     |                                   |
|                      | 3:05            | 3:05           |                      |                 |                        | WAYRYN Net Control N.C. EASTCOAST |
|                      | <del>3:06</del> | 3:06           | WBIAIE               |                 | S3                     |                                   |
|                      | 3:07            | 3:08           | WAIQPE               |                 | S9                     |                                   |
|                      | 3:18            | 3:18           | KZBLL                |                 | S4                     | New Jersey                        |
|                      | 3:24            | 3:24           | WBSZMSO              |                 |                        | MIKE New Jersey                   |
|                      | 3:25            | 3:25           | WZIOZ                |                 |                        | New Jersey                        |
|                      | 3:28            | 3:28           | WBZLOLO              |                 | SS                     | New York                          |
|                      | 3:50            | 3:50           | N3BK                 |                 |                        |                                   |
|                      | 3:52            | 3:52           | WB3DJF               |                 | S2                     | Penn. TOM                         |
|                      | 4:00            | 4:00           | K3VDU                |                 | S3                     | Penn                              |
|                      | 4:20            | 4:21           | WB4FUS               |                 | S9                     | Fla                               |
|                      | 4:22            | 4:22           | WAYKLO               |                 | S9                     |                                   |



Unless otherwise indicated in column 6, type of emission is \_\_\_\_\_, freq. is \_\_\_\_\_ Mc., input power is \_\_\_\_\_ watts.

| 1. DATE<br>YR. _____ | 2. TIME OF QSO |      | 3. STATION<br>CALLED | 4. CALLED<br>BY | 5. HIS.<br>SIG.<br>RST | 6. OTHER INFORMATION AND CHANGES |
|----------------------|----------------|------|----------------------|-----------------|------------------------|----------------------------------|
|                      | START          | END  |                      |                 |                        |                                  |
|                      | 2:40           | 3:40 | W5LJI                |                 | SS                     | Oklahoma                         |
|                      | 2:41           | 3:41 | W5SLEO               |                 | SS                     | Oklahoma                         |
|                      | 2:43           | 3:43 | W5SMII               |                 | S3                     |                                  |
|                      | 3:43           | 3:43 | K5B6                 |                 | S9                     |                                  |
|                      | 4:46           | 4:46 | W4YITAS              |                 | S9/20                  | Texas                            |
|                      | 4:47           | 4:47 | W5TDO                |                 | S3                     |                                  |
|                      | 4:50           | 4:50 | W6CNA                |                 | S9                     | Dick                             |
|                      | 4:50           | 4:55 | W6ZPV                |                 | SS                     |                                  |
|                      | 4:55           | 4:56 | W6EFO                |                 | SS                     |                                  |
|                      | 4:57           | 4:58 | <del>W6</del> W6BZ   |                 | S8                     | Alameda                          |
|                      | 5:00           | 5:00 | W6ILH                |                 | SS                     |                                  |
|                      | 5:00           | 5:00 | K6ZSB                |                 | S9                     | San Francisco                    |
|                      | 5:00           | 5:00 | W6BQW                |                 | S9                     | South Cal.                       |
|                      | 5:00           | 5:00 | K6DZT                |                 | S9                     | Cal                              |
|                      | 5:01           | 5:01 | W6SS6                |                 | S3                     |                                  |
|                      | 5:03           | 5:03 | W6BPDH               |                 | SS                     | Mohave                           |
|                      |                |      | K6BFI                |                 | S3                     |                                  |
|                      |                |      | W7HYW                |                 | SS                     |                                  |

Unless otherwise indicated in column 6, type of emission is \_\_\_\_\_, freq. is \_\_\_\_\_ Mc., input power is \_\_\_\_\_ watts.

| 1. DATE<br>YR. _____ | 2. TIME OF QSO |      | 3. STATION<br>CALLED | 4. CALLED<br>BY | 5. HIS.<br>SIG.<br>RST | 6. OTHER INFORMATION AND CHANGES      |
|----------------------|----------------|------|----------------------|-----------------|------------------------|---------------------------------------|
|                      | START          | END  |                      |                 |                        |                                       |
|                      | 5:06           | 5:07 | K7ADZ                |                 | S4                     | Washington                            |
|                      | 5:06           | 5:07 | WB7TYF               |                 | S3                     |                                       |
|                      | 5:08           | 5:08 | N7CW                 |                 | S9                     | Phonex                                |
|                      | 5:10           | 5:10 | WB7D6V               |                 | S4                     | Arizona                               |
|                      |                |      | WB8UPH               |                 | S5                     | OHIO                                  |
|                      |                |      | W8MJB                |                 | S5                     |                                       |
|                      | 5:20           | 5:20 | W4NYS                |                 | S9                     | Greenville South Carolina             |
|                      | 5:21           | 5:23 | WB4LIM               |                 | S5                     | Jack Atlanta Georgia                  |
|                      | 5:25           | 5:25 | WB6YTR               |                 | S4                     | Will L.A.                             |
|                      | 5:26           | 5:26 | WB6CAM               |                 | S5                     | Monterey TIM                          |
|                      | 5:28           | 5:28 | WB8EYL               |                 | S5                     | Edna Mich                             |
|                      | 5:28           | 5:29 | WA6JHT               |                 | S9                     | Roy Anaheim                           |
|                      | 5:29           | 5:30 | WB6C                 |                 | S9                     | L.A.                                  |
|                      | 5:30           | 5:30 | N8HLI                |                 | S9                     |                                       |
|                      | 5:31           | 5:35 | WA4UUV               |                 | S5                     | Charlie Kennedy Space Center 8watts   |
|                      | 5:37           | 5:39 | WB6UTE               |                 | S9                     | Lee <del>CA</del> San Fernando Valley |
|                      | 5:40           | 5:41 | WB6ANK               |                 | S5                     | Ed                                    |
|                      | 5:42           | 5:42 | W4LMB                |                 | S9                     | BJ Virginia Beach Virginia 2-1        |

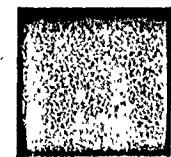
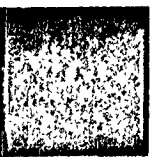

•Unless otherwise indicated in column 6, type of emission is \_\_\_\_\_, freq. is \_\_\_\_\_ Mc., input power is \_\_\_\_\_ watts.

| 1. DATE<br>YR. _____ | 2. TIME OF QSO<br>START | END | 3. STATION<br>CALLED | 4. CALLED<br>BY | 5. HIS.<br>SIG.<br>RST | 6. OTHER INFORMATION AND CHANGES      |
|----------------------|-------------------------|-----|----------------------|-----------------|------------------------|---------------------------------------|
|                      |                         |     | KOHHE                |                 | SS                     | TOM IOWA                              |
|                      |                         |     | WA4UQD               |                 | S9                     | Drechober Fla                         |
|                      |                         |     | WD4AWN               |                 | S9                     | Tom Spartanburg S.C.                  |
|                      |                         |     | CG6IXE               |                 | S4                     | Toronto Canada visiting GT M November |
|                      |                         |     | WBSUQB               |                 | S9                     | Miss. Terry                           |
| 6:00                 | 6:01                    |     | WA4Z0Y               |                 | S9                     | Lee Fla                               |
|                      |                         |     | WD4HP2               |                 | S9                     | Maryetta Georgia                      |
|                      |                         |     | K8SYH                |                 | S7                     | Virginia                              |
| 6:05                 | 6:05                    |     | K5ZCJ                |                 | S4                     | Larry Arkansas                        |
|                      |                         |     | WB9RPY               |                 | S7                     | John Chicago                          |
|                      |                         |     | WDS DBU              |                 | S9                     | ROM So. Louisiana CAD                 |
| 6:17                 | 6:20                    |     | WN4DXL               |                 | SS                     | LARRY Fla                             |
|                      |                         |     | WD4QRY               |                 | SS                     | Ricky Ala.                            |
| 6:24                 | 6:24                    |     | K4FTD                |                 | SS                     |                                       |
| 7:3                  | 7:34                    |     | W4...                |                 | S3                     | 2132                                  |
|                      |                         |     | W4...                |                 | S9                     |                                       |
|                      |                         |     | W5UCC                |                 | S9                     | New AL                                |

2-4

Unless otherwise indicated in column 6, type of emission is \_\_\_\_\_, freq. is \_\_\_\_\_ Mc., input power is \_\_\_\_\_ watts.

| 1. DATE<br>YR. _____ | 2. TIME OF QSO<br>START | END  | 3. STATION<br>CALLED | 4. CALLED<br>BY | 5. HIS.<br>SIG.<br>RST | 6. OTHER INFORMATION AND CHANGES |
|----------------------|-------------------------|------|----------------------|-----------------|------------------------|----------------------------------|
| June 20              | 243                     | 245  | WB1E2L               |                 | 53                     | Started Dx Net                   |
|                      | 334                     | 334  | WA4UU                |                 | 59                     | Flg                              |
|                      | 335                     | 335  | WA4QYA               |                 | 54                     |                                  |
|                      | 339                     | 339  | WSQDT                |                 | 52                     |                                  |
|                      | 341                     | 342  | WDSCHM               |                 | 52                     |                                  |
|                      | 348                     | 349  | WD5IKT               |                 | 53                     |                                  |
|                      | 4:07                    | 4:07 | W6CNA                |                 | 55                     | Dick West Coast net *            |
|                      | 4:17                    | 4:18 | WA2DKB               |                 | 53                     | Michigan                         |
|                      | 4:20                    | 4:20 | WD9APG               |                 | 53/59                  | Springfield Ill                  |
|                      | 4:22                    | 4:22 | W9IEM                |                 | 53                     |                                  |
|                      | 4:24                    | 4:24 | WB9UQB               |                 | 55                     |                                  |
|                      | 443                     | 4:43 | XE1J                 |                 | 53                     | Mexico                           |
|                      | 4:43                    | 4:44 | WBOCHS               |                 | 54                     |                                  |
|                      | 4:44                    | 4:44 | WB06BT               |                 | 53                     |                                  |
|                      | 445                     | 445  | W00BTY               |                 | 53                     |                                  |
|                      | 446                     | 445  | W00BFZ               |                 | 54                     |                                  |
|                      | 450                     | 450  | WB0SNC               |                 | 1:1                    |                                  |
|                      | 453                     | 453  | K4TXJ                |                 | 57                     | Jim Kentucky 2-l                 |

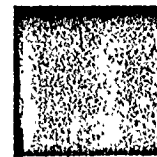
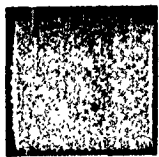

Unless otherwise indicated in column 6, type of emission is \_\_\_\_\_, freq. is \_\_\_\_\_ Mc., input power is \_\_\_\_\_ watts.

| 1. DATE<br>YR. _____ | 2. TIME OF QSO<br>START      END | 3. STATION<br>CALLED | 4. CALLED<br>BY | 5. HIS.<br>SIG.<br>RST | 6. OTHER INFORMATION AND CHANGES       |
|----------------------|----------------------------------|----------------------|-----------------|------------------------|----------------------------------------|
|                      |                                  | WB2OEI               |                 | SS                     | Randy                                  |
|                      |                                  | WSUFO                |                 | SS                     | Dallas                                 |
|                      |                                  | K4JZB                |                 | S7                     | Fla. Bob                               |
| 5:00                 |                                  | W8IHL                |                 | S2/S5                  |                                        |
|                      |                                  | W9TLU                |                 | SS                     | Chicago John                           |
| 5:05                 |                                  | W5MOJ                |                 | S7                     | Miss. Biloxi Dick                      |
| 5:05                 | 5:05                             | K4ENA                |                 | S9                     | Cape Coral Basil worked Sarah April 24 |
| 5:06                 | 5:07                             | W8SDRA               |                 | S7                     | Owen Texas                             |
| 5:07                 |                                  | W8YBQM               |                 | S9                     | Tallahassee Fla. Bill                  |
| 5:09                 |                                  | K8YBY                |                 | S9                     | DON Orlando Fla                        |
|                      |                                  | W860FP               |                 | S9                     | Modesto Oscar                          |
| 5:15                 |                                  | W86BJS               |                 | S9                     |                                        |
|                      |                                  | K6AYR                |                 | SS                     | CAL Pat                                |
|                      |                                  | W840P6               |                 | S9                     | Georgia Greg                           |
|                      |                                  | W84DUJ               |                 | S9                     | Fla                                    |
| 5:20                 |                                  | W860IP               |                 | SS                     | Pete CAL San Jose                      |
| 5:24                 |                                  | W80EC                |                 | S6                     | Modest Denny                           |
| 5:25                 |                                  | W89PTN               |                 | S4                     |                                        |

25m

Unless otherwise indicated in column 6, type of emission is \_\_\_\_\_, freq. is \_\_\_\_\_ Mc., input power is \_\_\_\_\_ watts.

| 1. DATE<br>YR. _____ | 2. TIME OF QSO<br>START      END |      | 3. STATION<br>CALLED | 4. CALLED<br>BY | 5. HIS.<br>SIG.<br>RST | 6. OTHER INFORMATION AND CHANGES |
|----------------------|----------------------------------|------|----------------------|-----------------|------------------------|----------------------------------|
|                      | 6:55                             |      | TR & AC              |                 | S3                     | AL Gabon Leperville 21360        |
| <del>2:00</del>      | 7:00                             | 7:20 | WBIGIT               |                 | S5                     | Mass Lowell Bill                 |
| <del>2:05</del>      | 7:05                             |      | EAIVG                |                 | S3                     | Luis Spain                       |
|                      |                                  |      | EA10W                |                 | S3                     | Tomas Spain                      |
| 7                    | 7:25                             |      | LOKEN                |                 | S3                     | Rome Italy                       |
| July 1               | 1:25                             | 1:53 | W4OKI                |                 | S5                     | Walt Samseta 21300               |
|                      | 1:53                             | 1:53 | K7BID                |                 | S9                     | Bob Idaho                        |
|                      | 1:54                             | 1:58 | W6MJM                |                 | S5                     | Stew near San Francisco          |
|                      | 2:01                             | 2:10 | K50VC                |                 | S9                     | Arkansas Lenny                   |
|                      | 2:10                             | 2:30 | W6JCE                |                 | S7                     | TONY near L.A. Cal.              |
|                      | 2:30                             | 2:34 | WBORLY               |                 | S9                     | Blair Futon Mo.                  |
|                      | 2:35                             | 2:35 | AAZF                 |                 | S9                     | New Jersey DON                   |
|                      | 2:50                             | 2:50 | W2PPG                |                 | S4                     | checked in Dx Net 21355 *        |
|                      | 3:05                             |      | WB1AVT               |                 | S5                     |                                  |
|                      |                                  |      | K1YWW                |                 | S3                     |                                  |
|                      | 3:10                             |      | KLDJH                |                 | S3                     |                                  |
|                      |                                  |      | W1BZMEY              |                 | SX4                    | Bob. Greenwink CN                |
|                      |                                  |      | W2HAZ                |                 | SX4                    | Long Island<br>N Jersey          |

2-m

Unless otherwise indicated in column 6, type of emission is \_\_\_\_\_, freq. is \_\_\_\_\_ Mc., input power is \_\_\_\_\_ watts.

| 1. DATE<br>YR. ____ | 2. TIME OF QSO |     | 3. STATION<br>CALLED | 4. CALLED<br>BY   | 5. HIS.<br>SIG.<br>RST | 6. OTHER INFORMATION AND CHANGES |
|---------------------|----------------|-----|----------------------|-------------------|------------------------|----------------------------------|
|                     | START          | END |                      |                   |                        |                                  |
| 21.53               | 3:15           |     | <del>W2AYM</del>     | W2AYM             | 5x4                    |                                  |
|                     |                |     |                      | W3EEE             | <del>5x3</del> 5x3     | MD                               |
|                     |                |     | <del>WB3DTB</del>    | <del>WB3DTB</del> | 5x4                    |                                  |
|                     |                |     |                      | W3YBY             | 5x4                    | <del>Fla</del>                   |
|                     |                |     |                      | KACDB             | 5x5                    | Fla                              |
|                     |                |     |                      | W4TM              | 5x4                    | TN                               |
|                     |                |     |                      | W4AAD             | 5x3                    | Guyana                           |
|                     |                |     |                      | W42PUP            |                        | Net Control. ***                 |
|                     |                |     |                      | W5DLZ             | 57                     |                                  |
|                     |                |     |                      | W5LOH             | 57                     |                                  |
|                     |                |     |                      | W6CRE             | 5x7                    | <del>H. Lancaster</del>          |
|                     |                |     |                      | W6BSD             | 5x7                    | S. Calif.                        |
|                     |                |     |                      | W6AML             | 5x3                    | S. Calif.                        |
|                     |                |     |                      | W7RP              | 5x4                    | Phoenix AZ                       |
|                     |                |     |                      | W7AHX             | <del>5x3</del> 2 3x3   | <del>Oregon</del> Oregon         |
|                     |                |     |                      | W8JWI             | 5x5                    |                                  |
|                     |                |     |                      | W8JTX             | 3x3                    |                                  |
|                     | 4:55           |     |                      | K8CSG             | 5x6                    | Houston TX                       |

Unless otherwise indicated in column 6, type of emission is \_\_\_\_\_, freq. is \_\_\_\_\_ Mc., input power is \_\_\_\_\_ watts.

| 1. DATE<br>YR. _____ | 2. TIME OF QSO<br>START | END | 3. STATION<br>CALLED | 4. CALLED<br>BY  | 5. HIS.<br>SIG.<br>RST | 6. OTHER INFORMATION AND CHANGES |
|----------------------|-------------------------|-----|----------------------|------------------|------------------------|----------------------------------|
| 21.3.55              | 4:55                    |     |                      | WBBNEW           | 5X4                    | Central MCH                      |
|                      |                         |     |                      | WA9TCU           | 5X5                    |                                  |
|                      |                         |     |                      | K9THW            | 5X8                    | <del>5</del>                     |
|                      |                         |     |                      | W9KBV            | <del>5X5</del>         |                                  |
|                      |                         |     |                      | <del>W9HTW</del> |                        |                                  |
|                      |                         |     |                      | <del>W9ASE</del> |                        |                                  |
|                      | 5:15                    |     |                      | W9B9PZH          | 5X3                    |                                  |
|                      |                         |     |                      | W0PT             | 5X3                    | Colorado                         |
|                      |                         |     |                      | K0KLL            | 5X8                    | MO.                              |
|                      |                         |     |                      | K0OTU            | 5X7                    | Color.                           |
|                      |                         |     |                      | W9W0VPA          | 5X5                    |                                  |
|                      |                         |     |                      | K0KLL            | 5X6                    | MO                               |
|                      |                         |     |                      | K0OTU            | 5X3                    |                                  |
|                      |                         |     |                      | W09ASU           | 5X5                    |                                  |
|                      |                         |     |                      | W0ZKW            | 5X5                    |                                  |
|                      |                         |     |                      | W0WNC            |                        | Terry Net Central ***            |
|                      |                         |     |                      | W0PSH            | 5X3                    | MIN                              |
|                      | 5:45                    |     |                      | <del>W0PZH</del> |                        |                                  |



Unless otherwise indicated in column 6, type of emission is \_\_\_\_\_, freq. is \_\_\_\_\_ Mc., input power is \_\_\_\_\_ watts.

| 1. DATE<br>YR. _____ | 2. TIME OF QSO<br>START      END | 3. STATION<br>CALLED | 4. CALLED<br>BY   | 5. HIS.<br>SIG.<br>RST | 6. OTHER INFORMATION AND CHANGES |
|----------------------|----------------------------------|----------------------|-------------------|------------------------|----------------------------------|
|                      | 5:45                             |                      | WB7QHN            | 5X4                    | Kashua                           |
|                      |                                  |                      | W0P5H             | 5X4                    |                                  |
|                      |                                  |                      | <del>WB7QHN</del> |                        |                                  |
| 21.363               | 5:07:30                          |                      | W09IDV            | 5X5                    | Prof Chicago FL age 14. PUNK     |
|                      |                                  | W9VZU                | <del>WB7QHN</del> | 59                     | wisconsin Eddy 255               |
|                      |                                  | K4QM                 |                   | 59                     | IKE Georgia                      |
| 14.255               |                                  | WB2Y6J               |                   | 5X9                    | Marty NYC, Brooklyn              |
|                      |                                  | G45MP                |                   | 209                    | Pat Kingston, Jamaica            |
|                      |                                  | C66WQ                |                   | 57                     |                                  |
|                      |                                  | WB9UAD               |                   | 57                     | Bob Ind Ft WAYNE @ 14200         |
|                      |                                  | KP4CI                |                   | 59                     | Sambo Puerto Rico                |
| 450                  |                                  | K2SRO                |                   | 54                     |                                  |
| 455                  |                                  | W4LEX                |                   | 59                     | Rog FT. Lauderdale Fla           |
| 456                  |                                  | K4BCM                |                   | 59                     | Stan Miami                       |
| 459                  |                                  | WS0VD16              |                   | 55                     | Frank                            |
| 5:00                 |                                  | N4PF                 |                   | 57                     | Kentucky Mike                    |
| 5:04                 |                                  | W4SGB                |                   | 59                     | George Kingston Jamaica          |
|                      |                                  | W2S6K                |                   | 59                     | Long IS New York Gerry           |

Unless otherwise indicated in column 6, type of emission is \_\_\_\_\_, freq. is \_\_\_\_\_ Mc., input power is \_\_\_\_\_ watts.

| 1. DATE<br>YR. _____ | 2. TIME OF QSO<br>START      END | 3. STATION<br>CALLED | 4. CALLED<br>BY | 5. HIS.<br>SIG.<br>RST | 6. OTHER INFORMATION AND CHANGES |
|----------------------|----------------------------------|----------------------|-----------------|------------------------|----------------------------------|
| 5:07                 |                                  | W4G7NH               |                 | 59                     | Fred Ind                         |
| 5:09                 |                                  | W09COA               |                 | 59                     | Ill.                             |
| 5:01                 |                                  | WB3GRR               |                 | 53                     | Pittsburg Pennsylvania           |
| 5:15                 |                                  | WB4SNK               |                 | 59                     | Jacksonville Fla                 |
|                      |                                  | WB3NBY               |                 | 57                     | Augusta Ga. Nohr                 |
| 5:19                 |                                  | W04TFY               |                 | 59                     | North Carolina                   |
| 5:20                 |                                  | W4YRIM               |                 | 59                     | Bart Nashville Tennessee         |
|                      |                                  | K4AVC                |                 | 59                     | N.C.                             |
| 5:24                 |                                  | W04LDD               |                 | 54                     | T                                |
|                      |                                  | WB4QBB               |                 | 54                     | Jay Fla.                         |
| 5:26                 |                                  | W04AJX               |                 | 59                     | Lem Augusta Georgia              |
| 5:28                 |                                  | W0SLDH               |                 | 59                     | Phil New Orleans                 |
|                      |                                  | NS NS                |                 | 59                     | North Carolina Br                |
|                      |                                  | W0SDMM               |                 | 59                     | Texas Bart                       |
|                      |                                  | W0SIEI               |                 | 55                     | Bob Texas                        |
|                      |                                  | W470SO               |                 | 55                     | Norm                             |
|                      |                                  | W0ZYF                |                 | 53                     |                                  |
| 5:39                 |                                  | W4UK7NV              |                 | 59                     | DON Arizona                      |

Unless otherwise indicated in column 6, type of emission is \_\_\_\_\_, freq. is \_\_\_\_\_ Mc., input power is \_\_\_\_\_ watts.

| 1. DATE<br>YR. _____ | 2. TIME OF QSO<br>START | END | 3. STATION<br>CALLED | 4. CALLED<br>BY | 5. HIS.<br>SIG.<br>RST | 6. OTHER INFORMATION AND CHANGES |
|----------------------|-------------------------|-----|----------------------|-----------------|------------------------|----------------------------------|
|                      |                         |     | WSUCE                |                 | S4                     |                                  |
| 3:40                 |                         |     | W6FCF                |                 | S5                     | Will                             |
| 3:45                 |                         |     | W8BLHQ               |                 | S5                     | John Michigan                    |
| 3:50                 |                         |     | <del>W3KPA</del>     |                 | S3                     | W43PAK17 Portland Oregon         |
|                      |                         |     | WA7NHU               |                 | S                      |                                  |
| 5:58                 |                         |     | K8SQE                |                 | S9                     | Art Ohio                         |
| 5:59                 |                         |     | W8MJG                |                 | S9                     | Dick Ohio                        |
| 6:00                 |                         |     | W8NBD                |                 | S9                     |                                  |
|                      |                         |     | W8YJB                |                 | S9                     | Ed                               |
|                      |                         |     | W8IXV                |                 | S9                     | Michigan                         |
|                      |                         |     | W8OR                 | W8OR            | S9                     | Mike Michigan                    |
| 6:05                 |                         |     | W8RSW                |                 | S5                     | Cincinnati Ohio Frank            |
|                      |                         |     | W8JXL                |                 | S5                     | Smitty Michigan                  |
|                      |                         |     | W8BCD                |                 | S7                     | Charlie Indianapolis             |
|                      |                         |     | W9CUP                |                 | S8                     | Ken Ill                          |
|                      |                         |     | W9KBV                |                 | S9                     | Ind                              |
|                      |                         |     | W9CHW                |                 | S3                     |                                  |
|                      |                         |     | W9VJT                |                 | S7                     | Mike Wisconsin                   |

Unless otherwise indicated in column 6, type of emission is \_\_\_\_\_, freq. is \_\_\_\_\_ Mc., input power is \_\_\_\_\_ watts.

| 1. DATE<br>YR. _____ | 2. TIME OF QSO<br>START      END | 3. STATION<br>CALLED | 4. CALLED<br>BY | 5. HIS.<br>SIG.<br>RST | 6. OTHER INFORMATION AND CHANGES |
|----------------------|----------------------------------|----------------------|-----------------|------------------------|----------------------------------|
| 6:00                 |                                  | K9MBQ                |                 | 55                     | AL Utrgmig                       |
| 6:                   |                                  | WB9SVM               |                 | 57                     | Dennis                           |
| 6:17                 |                                  | W9H6K                |                 | 54                     | Ralph                            |
|                      |                                  | WB9BMC               |                 | 59                     | Ind                              |
|                      |                                  | WB9WAZ               |                 | 59                     | Ind                              |
|                      |                                  | W9JVP                |                 | 54                     | Jim                              |
| 6:22                 |                                  | WB9AX                |                 | 59                     |                                  |
|                      |                                  | WB9IZ                |                 | 55                     | Towg Dale                        |
| 6:25                 |                                  | WB9IEL               |                 | 59                     | Bill Kansas                      |
|                      |                                  | W9JIE                |                 | 55                     | Minnesota Bob                    |
|                      |                                  | W9DANF               |                 | 53                     | Minnesota                        |
| 6:34                 |                                  | N7RKVEZ              |                 |                        |                                  |
| 6:37                 |                                  | WB9WHF               |                 | 55                     | Bob                              |
| 6:40                 |                                  | W99ASG               |                 | 55                     | Mike                             |
|                      |                                  | W4YBRQ               |                 | 54                     |                                  |
| 6:40                 |                                  | K1ZDI                |                 | 55                     | New Hampshire                    |
|                      |                                  | W1HL6                |                 | 55                     |                                  |
|                      |                                  | VE3CHW               |                 | 55                     | Paul                             |

Unless otherwise indicated in column 6, type of emission is \_\_\_\_\_, freq. is \_\_\_\_\_ Mc., input power is \_\_\_\_\_ watts.

| 1. DATE<br>YR. _____ | 2. TIME OF QSO |     | 3. STATION<br>CALLED | 4. CALLED<br>BY | 5. HIS.<br>SIG.<br>RST | 6. OTHER INFORMATION AND CHANGES |
|----------------------|----------------|-----|----------------------|-----------------|------------------------|----------------------------------|
|                      | START          | END |                      |                 |                        |                                  |
|                      | 647            |     | WB1BWV               |                 | S9                     | Vermont John Cambridge           |
|                      |                |     | WA1URV               |                 |                        | Bob Mass.                        |
|                      |                |     | W1 DNR               |                 | S5                     | Conn.                            |
| 6:55                 |                |     | K1HZ                 |                 | S7                     | RON Minnesota                    |
| 7:00                 |                |     | WA1DRR               |                 | S4                     | Dave                             |
|                      |                |     | WDSJQB               |                 | S5                     | Lo.                              |
| 7:00                 |                |     | WB2PVJ               |                 | S8                     | Garry New Jersey                 |
| 7:05                 |                |     | W04LSF               |                 | S9                     | Jeff Greensborough N.C.          |
|                      |                |     | WB3HXL               |                 | S7                     | Maryland                         |
| 7:07                 |                |     | W4GBU                |                 | S9                     | Stone Mountain Georgia Guy       |
|                      |                |     | WA3VKL               |                 | S7                     | Balt My, Sheldon                 |
|                      |                |     | WB3JUC               |                 | S7                     | Penn                             |
|                      |                |     | WB3Dye               |                 | S7                     | Bob Penn.                        |
|                      |                |     | VE3HLC               |                 | S9                     | Hamilton Ontario                 |
|                      |                |     | WB8VZI               |                 | S9                     | Roger                            |
| 7:15                 |                |     | WB2EVP               |                 | S7                     | Bob New Jersey                   |
| 7:20                 |                |     | WB3LER               |                 | S7                     | Pittsburg Penn.                  |
|                      |                |     | WA2HDD               |                 | S7                     | John New Jersey                  |

Unless otherwise indicated in column 6, type of emission is \_\_\_\_\_, freq. is \_\_\_\_\_ Mc., input power is \_\_\_\_\_ watts.

| 1. DATE<br>YR. _____ | 2. TIME OF QSO<br>START   END | 3. STATION<br>CALLED | 4. CALLED<br>BY | 5. HIS.<br>SIG.<br>RST | 6. OTHER INFORMATION AND CHANGES |
|----------------------|-------------------------------|----------------------|-----------------|------------------------|----------------------------------|
|                      | 7:25                          | WD4RP4               |                 | 55                     | Jim Tenn.                        |
|                      |                               | WA4NTP               |                 | 59                     | Virginia Art                     |
|                      |                               | WA4MNU               |                 | 59                     | Bess Georgia                     |
|                      |                               | WA1NSL               |                 | 57                     | Vermont Randy                    |
|                      |                               | WD4HQZ               |                 | 54                     |                                  |
|                      |                               | W5TLY/TZ             |                 | 55                     | Costa Rica Jim                   |
|                      |                               | WA5ALB               |                 | 59                     | John                             |
|                      |                               | WB5STO               |                 | 57                     | Arkansas John                    |
|                      |                               | WB4CLK               |                 | 55                     |                                  |
|                      |                               | WD8JLW               |                 | 59                     | Cleveland Ohio Larry             |
|                      |                               | WB9AAQ18             |                 | 57                     | Michigan                         |
|                      |                               | WD4NVH               |                 | 59 <sup>20</sup>       | Ala. Norma                       |
|                      |                               | WD8LVQ               |                 | 57                     | Wayne OHIO                       |
|                      |                               | WD8CDB               |                 | 53                     |                                  |
|                      |                               | WB8RX                |                 | 54                     | Bob                              |
|                      |                               | WD8DKM               |                 | 55                     | John                             |
|                      |                               | K1KTB                |                 | 59                     | Stew Manchester Conn.            |
|                      |                               | WB9NEU               |                 | 53                     | RON                              |

Unless otherwise indicated in column 6, type of emission is \_\_\_\_\_, freq. is \_\_\_\_\_ Mc., input power is \_\_\_\_\_ watts.

| 1. DATE<br>YR. _____ | 2. TIME OF QSO<br>START | END | 3. STATION<br>CALLED | 4. CALLED<br>BY | 5. HIS.<br>SIG.<br>RST | 6. OTHER INFORMATION AND CHANGES |
|----------------------|-------------------------|-----|----------------------|-----------------|------------------------|----------------------------------|
|                      | 7:50                    |     | W3HJD                |                 | S9                     | Washington DC. Loce              |
|                      |                         |     | WD4DJA               |                 | S7                     | N.C. Dave                        |
|                      |                         |     | WB9 ZHL              |                 | S9                     | Ken                              |
|                      |                         |     | <del>K9S</del>       | K9TUS           | S9                     |                                  |
|                      |                         |     | W09APG               |                 | S9                     | Springfield Ill. Matt            |
|                      |                         |     | LA9LS                |                 | SS                     | Norway                           |
|                      |                         |     | W9BCH                |                 | SS                     | Earl Evanston                    |
|                      |                         |     | WA2LOB               |                 | S9                     | Brad                             |
|                      | 8:00                    |     | N4IA                 |                 | S9                     | Bob                              |
|                      |                         |     |                      |                 |                        |                                  |
|                      |                         |     |                      |                 |                        |                                  |
|                      |                         |     |                      |                 |                        |                                  |
|                      |                         |     |                      |                 |                        |                                  |
|                      |                         |     |                      |                 |                        |                                  |
|                      |                         |     |                      |                 |                        |                                  |
|                      |                         |     |                      |                 |                        |                                  |
|                      |                         |     |                      |                 |                        |                                  |
|                      |                         |     |                      |                 |                        |                                  |
|                      |                         |     |                      |                 |                        |                                  |

2-10

Unless otherwise indicated in column 6, type of emission is \_\_\_\_\_, freq. is \_\_\_\_\_ Mc., input power is \_\_\_\_\_ watts.

| 1. DATE<br>YR. _____ | 2. TIME OF QSO |       | 3. STATION<br>CALLED | 4. CALLED<br>BY | 5. HIS.<br>SIG.<br>RST | 6. OTHER INFORMATION AND CHANGES |
|----------------------|----------------|-------|----------------------|-----------------|------------------------|----------------------------------|
|                      | START          | END   |                      |                 |                        |                                  |
| July 3               | 11:09          | 11:09 | WA3ZPI               |                 | S4                     | Derek Penn. Beaver Falls 14300   |
|                      | 11:18          | 11:30 | WB1AOC               |                 | S7                     | Chuck Connecticut 21355          |
|                      |                |       | WD9FOE               |                 | S7                     | Tony Ill                         |
|                      |                |       | WQCM                 |                 | <del>W9M</del>         | S9/20 Kansas Pete                |
|                      |                |       | W4NGT                |                 | S9                     | Ken Daytona Beach                |
|                      |                |       | W4TN                 |                 | S9                     | Harvey Big Pine Key West         |
|                      |                |       | WD4EIN               |                 | S4                     |                                  |
|                      |                |       | NGADI                |                 | S9                     |                                  |
|                      |                |       | WD4JRS               |                 | S7                     | contact                          |
|                      |                |       | W6TWR                |                 | <del>S7</del>          | Los Angeles, Calif.              |
|                      |                |       | WD8BCM               |                 | S4                     | Harvey Detroit Mich              |
|                      |                |       | KAELV                |                 | <del>S4</del>          | Mike Alabama                     |
|                      |                |       | WB1ACV               |                 | S9                     | John Reno                        |
|                      |                |       | <del>K5</del> 76NC   |                 |                        | Charlie                          |
|                      |                |       | KQ00                 |                 | S9                     | St Louis Mo. Jeff                |
|                      |                |       | WA9BXB               |                 | S3                     |                                  |
|                      |                |       | W9NXD                |                 | S5                     |                                  |
|                      |                |       | WB8ACD               |                 | S6                     |                                  |



Unless otherwise indicated in column 6, type of emission is \_\_\_\_\_, freq. is \_\_\_\_\_ Mc., input power is \_\_\_\_\_ watts.

| 1. DATE<br>YR. _____ | 2. TIME OF QSO<br>START | END | 3. STATION<br>CALLED | 4. CALLED<br>BY | 5. HIS.<br>SIG.<br>RST | 6. OTHER INFORMATION AND CHANGES |
|----------------------|-------------------------|-----|----------------------|-----------------|------------------------|----------------------------------|
|                      |                         |     | <del>W1DR</del>      | W1RT            | S9                     | Conn. Bob                        |
|                      |                         |     |                      | K8BTH           | S5                     |                                  |
|                      |                         |     | W0ZV                 |                 | S4                     |                                  |
|                      |                         |     | K0KCY                |                 | S3                     |                                  |
|                      |                         |     | WBZCRV               |                 | S9                     | Bob New York                     |
|                      |                         |     | <del>WBZFA</del>     | WAZITA          | S9                     | Same as below                    |
|                      |                         |     | WBZGOK               |                 | S9                     | Long Is New York Bill            |
|                      |                         |     | WBZMED               |                 | S9                     | Guy Rye N Y                      |
|                      |                         |     | KZBOG                |                 | S4                     | North New Jersey Harvey          |
|                      |                         |     | WZBVN                |                 | S9                     | Don New                          |
|                      |                         |     | WAZVGH               |                 | S3                     |                                  |
| 12:40                |                         |     | W3BE                 |                 | S9                     | John Maryland                    |
|                      |                         |     | K3CEH                |                 | S5                     | Penn. near Philly Orp Swatts     |
| 12:44                |                         |     | WB3JVD               |                 | S5                     | Maryland                         |
|                      |                         |     | WB3BGT               |                 | S7                     | Lou Penn                         |
|                      |                         |     | WB3FUE               |                 | S9                     | Don Maryland                     |
|                      |                         |     | W4NQT                |                 | S9/20                  | Mike Miami                       |
|                      |                         |     | K4ONP                |                 | S9/20                  | Mark North Alabama 2-y           |

Unless otherwise indicated in column 6, type of emission is \_\_\_\_\_, freq. is \_\_\_\_\_ Mc., input power is \_\_\_\_\_ watts.

| 1. DATE<br>YR. _____ | 2. TIME OF QSO<br>START      END | 3. STATION<br>CALLED | 4. CALLED<br>BY | 5. HIS.<br>SIG.<br>RST | 6. OTHER INFORMATION AND CHANGES |
|----------------------|----------------------------------|----------------------|-----------------|------------------------|----------------------------------|
|                      |                                  | W4YUSL               |                 | S3                     |                                  |
|                      |                                  | W06BSD               |                 | S9                     | Bob Anahem                       |
|                      |                                  | W34NJU               |                 | S5                     | Miami Fla. Neal                  |
| 12:55                |                                  | W04EHR               |                 | S9/20                  | Roger                            |
|                      |                                  | W08NIJ               |                 | S4                     | Kaye Michigan                    |
| 12:58                |                                  | K5MFA                |                 | S9                     |                                  |
|                      |                                  | W05BLO               |                 | S6                     | Lee                              |
|                      |                                  | W6BUM                |                 | S9                     |                                  |
|                      |                                  | W05PGF               |                 | S9/20                  | Texas Dick                       |
|                      |                                  | W06CW                |                 | S9                     | San/Oregan Terry                 |
|                      |                                  | W00FDE               |                 | S6                     | Omaha Nebraska                   |
|                      |                                  | W0CCB                |                 | S7                     | Sacramento                       |
| 2:40                 |                                  | W06CNA               |                 | S5                     | Net Control ★ Dick               |
| 3:15                 |                                  | W4YUYS               |                 | S7                     |                                  |
|                      |                                  | W0SYH                |                 | S3                     | Dale                             |
| 3:31                 |                                  | W05SNF               |                 | S5                     |                                  |
|                      |                                  | W05LBA               |                 | S9/20                  |                                  |
|                      |                                  | W06ABH               |                 | S9/20                  |                                  |

Unless otherwise indicated in column 6, type of emission is \_\_\_\_\_, freq. is \_\_\_\_\_ Mc., input power is \_\_\_\_\_ watts.

| 1. DATE<br>YR. ____ | 2. TIME OF QSO |     | 3. STATION<br>CALLED | 4. CALLED<br>BY | 5. HIS.<br>SIG.<br>RST | 6. OTHER INFORMATION AND CHANGES |
|---------------------|----------------|-----|----------------------|-----------------|------------------------|----------------------------------|
|                     | START          | END |                      |                 |                        |                                  |
|                     |                |     | K6YQ                 |                 | S7                     |                                  |
|                     |                |     | WB6CUA               |                 | S7                     |                                  |
|                     |                |     | WD6BWO               |                 | S3                     |                                  |
|                     |                |     | WB9QNY               |                 | SS                     |                                  |
|                     |                |     | WB7LE                |                 | S9/20                  | Joe Sparks Nevada                |
|                     |                |     | WD8AL6               |                 | SS                     | Cleveland Ohio                   |
|                     |                |     | WB7KFY               |                 | SS                     | Denver Colorado                  |
|                     |                |     | WA4AGD               |                 | S9/20                  | Georgia Gerry                    |
|                     |                |     | K9WZB                |                 | S9                     | Ind. Gerry                       |
|                     |                |     | WB3DTT               |                 | SS                     | Penn                             |
|                     |                |     | W166                 |                 | S3                     |                                  |
|                     |                |     | K6ALL                |                 | S9/20                  | San Fernando offered help        |
|                     |                |     | K9IW                 |                 | S9/20                  | Ill Chicago Bill                 |
|                     |                |     | W8IXE                |                 | S9                     | New Jersey                       |
|                     |                |     | WD8BGB               |                 | S7                     | Iowa Brian                       |
|                     |                |     | KV465                |                 | S9/20                  | ST Croix Vince                   |
|                     |                |     | K5OR                 |                 | S/9                    | Bob New Orleans needs 15meter    |
|                     |                |     | W5RD                 |                 | S9                     | Roy FT Worth Texas               |

2-aa

Unless otherwise indicated in column 6, type of emission is \_\_\_\_\_, freq. is 21330 Mc., input power is \_\_\_\_\_ watts.

| 1. DATE<br>YR. _____ | 2. TIME OF QSO |     | 3. STATION<br>CALLED | 4. CALLED<br>BY | 5. HIS.<br>SIG.<br>RST | 6. OTHER INFORMATION AND CHANGES     |
|----------------------|----------------|-----|----------------------|-----------------|------------------------|--------------------------------------|
|                      | START          | END |                      |                 |                        |                                      |
|                      |                |     | WB NZ <del>14</del>  |                 | 59/20                  | Fair Fax Virginia very complementary |
|                      |                |     | K2RP2                |                 | 59                     | St Rong Is. New York                 |
|                      |                |     | WYKHW                |                 | 59                     | Chuck Norfolk Virginia               |
|                      |                |     | WAZGWW               |                 | 59                     | Dick New York                        |
|                      |                |     | KB4BLA               |                 | 59/20                  | Miles April 18                       |
|                      |                |     | WAZFUM               |                 | 59/20                  | Syracuse New York                    |
|                      |                |     | W3TVA                |                 | 59/20                  | Jim Maryland                         |
|                      |                |     | WB AE                |                 | 59                     | Jeff 20metres DX Net 21332           |
|                      |                |     | WBQMPK               |                 | 59                     | Net control Irene *                  |
|                      |                |     | WI EL7               |                 | 59/20                  | Bill                                 |
|                      |                |     | WI ERZ               |                 | 57                     |                                      |
|                      |                |     | NQSD                 |                 | 59/20                  | John                                 |
|                      |                |     | KQJIP                |                 | 59                     | Bertha North Dakota                  |
|                      |                |     | WA4OIB               |                 | 59/20                  | Net Control *                        |
|                      |                |     | G4CLK                |                 | 55                     | Mike England                         |
|                      |                |     | WAYCYR               |                 | 59/20                  | <del>John</del> Jack                 |
|                      |                |     | WB4JFM               |                 | 59/20                  | Bill Tenn 10438                      |
|                      |                |     | W7CW                 |                 | 55                     |                                      |

Unless otherwise indicated in column 6, type of emission is \_\_\_\_\_, freq. is \_\_\_\_\_ Mc., input power is \_\_\_\_\_ watts.

| 1. DATE<br>YR. ____ | 2. TIME OF QSO<br>START      END | 3. STATION<br>CALLED | 4. CALLED<br>BY | 5. HIS.<br>SIG.<br>RST | 6. OTHER INFORMATION AND CHANGES |
|---------------------|----------------------------------|----------------------|-----------------|------------------------|----------------------------------|
|                     |                                  | W7KOI                |                 |                        |                                  |
|                     |                                  | WB5KYF               |                 |                        | Nancy OAK                        |
| July 3              | 8:20                             | K5PR                 |                 | 59                     | Louisiana Chuck 10383            |
|                     |                                  | WSYH                 |                 | 59/20                  | oklahoma 8792                    |
|                     | 10:40                            | W8HQV                |                 | 59/20                  | Ken Toledo Ohio 14344            |
|                     |                                  | VE2DWN               |                 | 59/20                  | Rod Montreal                     |
|                     |                                  | WI1AN                |                 | 58                     | Dave Conn.                       |
|                     |                                  | WV9NEB               |                 | 5/20                   | Sidew Dad...                     |
|                     |                                  | WB4JEM               |                 | 5 4/20                 | Jan Kentucky Louisville          |
|                     |                                  | W04AIM               |                 | 5 7                    | Roger Kentucky                   |
|                     |                                  | W02IMX               |                 | 5 7                    | Samuel Thanket...                |
|                     |                                  | WB1EQI               |                 | 5 7                    | ...                              |
|                     |                                  | WB7PNF               |                 | 5 1                    |                                  |
|                     |                                  | W04DJO               |                 | 5 7                    | Jimson Tenn.                     |
|                     |                                  | W04FCA               |                 | 59/20                  | Leslie...                        |
|                     | 11:45                            | W4UMZ                |                 | 5 7                    |                                  |
| July 4              | 3:20                             | KL7IHV               |                 |                        | * checked in Dx Net 74382        |
|                     | 3:28                             | K8SAC                |                 | 59                     | Ray Oklahoma 2-cc                |

Unless otherwise indicated in column 6, type of emission is \_\_\_\_\_, freq. is \_\_\_\_\_ Mc., input power is \_\_\_\_\_ watts.

| 1. DATE<br>YR. _____ | 2. TIME OF QSO<br>START      END | 3. STATION<br>CALLED | 4. CALLED<br>BY | 5. HIS.<br>SIG.<br>RST | 6. OTHER INFORMATION AND CHANGES  |
|----------------------|----------------------------------|----------------------|-----------------|------------------------|-----------------------------------|
|                      |                                  | K4RHL                |                 | 59                     | Elie * net control Ft. Lauderdale |
| 3:45                 |                                  | WBSLWP               |                 | 57                     | 10541                             |
|                      |                                  | K1KYI                |                 | 58                     | Rhode Island                      |
| 4:11                 |                                  | W1OU                 |                 | 59                     | checked in DX net 7:30            |
| 4:11                 |                                  | K1FAK                |                 | 57                     |                                   |
| 4:22                 |                                  | W1LQQ                |                 | 59                     | checked out                       |
| 4:15                 |                                  | W1MOLCV              |                 | 59                     |                                   |
| 5:25                 |                                  | VE366U               |                 | 59                     | Fred 8107 backen 14332            |
|                      |                                  | W3HAZ                |                 | 57                     | Bill Penn.                        |
|                      |                                  | WA6JKO               |                 | 57                     | George 9669                       |
|                      |                                  | WA6EBW               |                 | 56                     | Pat 9524                          |
|                      |                                  | W4FAN                |                 |                        | Ind. air                          |
|                      |                                  | WD9B.D)              |                 | 59                     | Ron. 10544                        |
|                      |                                  | W1P.N.H.H            |                 | 44                     |                                   |
|                      |                                  | W1P.N.H.H            |                 | 57                     | Don 5:15                          |
|                      |                                  | W1P.N.H.H            |                 | 59                     | 7:11                              |
|                      |                                  | W1P.N.H.H            |                 | 53                     |                                   |
|                      |                                  | W1P.N.H.H            |                 | 59                     | Pat 9525 2-dd                     |

Unless otherwise indicated in column 6, type of emission is \_\_\_\_\_, freq. is \_\_\_\_\_ Mc., input power is \_\_\_\_\_ watts.

| 1. DATE<br>YR. _____ | 2. TIME OF QSO<br>START      END |       | 3. STATION<br>CALLED | 4. CALLED<br>BY | 5. HIS.<br>SIG.<br>RST | 6. OTHER INFORMATION AND CHANGES   |
|----------------------|----------------------------------|-------|----------------------|-----------------|------------------------|------------------------------------|
| 6/12                 |                                  |       | K2RXS                |                 | 55                     | Bill 10811 check out               |
| 6/12                 |                                  |       | WAZDGS               |                 | 57                     | Jack New Jersey 10:50              |
|                      |                                  |       | W1244D               |                 | 57                     | Tony New Jersey                    |
|                      |                                  |       | NZ116                |                 | 59                     | Jerry New York                     |
|                      |                                  |       | W1324Y               |                 | 57                     | Jim New York                       |
| 7/12                 |                                  |       | W1350B               |                 | 57                     | Tate                               |
| 7/15                 |                                  |       | N6XH                 |                 | 59                     | Los Angeles Dave                   |
| 7/15                 |                                  |       | W115W                |                 | 58                     | Stan Mass. Lancaster               |
|                      |                                  |       | WVA2JST              |                 | 5/6                    | AT                                 |
|                      |                                  |       | W115W                |                 | 5/6                    | Texas                              |
| <del>7/15</del>      | 11:30                            | 11:35 | W4YITA/S             |                 | 59                     | Steve very helpful with radio info |
| July 5               | 11:35                            | 11:37 | K4WE                 |                 | 57                     |                                    |
|                      |                                  |       | WDS80V               |                 | 57                     |                                    |
|                      | 7:15                             | 7:30  | W0KPC                |                 | 57                     | Frank did phone work for us        |
|                      |                                  |       | W882JY               |                 | 59/20                  |                                    |
| 4/140                |                                  |       | W6R6Q                |                 | 54                     |                                    |
| 4:44                 |                                  |       | W5XAE                |                 | 57                     | Ray                                |
| 4:45                 |                                  |       | WDSCHM               |                 | 57                     | Sig. e.                            |

Unless otherwise indicated in column 6, type of emission is \_\_\_\_\_, freq. is \_\_\_\_\_ Mc., input power is \_\_\_\_\_ watts.

| 1. DATE<br>YR. _____ | 2. TIME OF QSO<br>START | END  | 3. STATION<br>CALLED | 4. CALLED<br>BY | 5. HIS.<br>SIG.<br>RST | 6. OTHER INFORMATION AND CHANGES  |
|----------------------|-------------------------|------|----------------------|-----------------|------------------------|-----------------------------------|
| July 5               | 8:25                    | 8:30 | WD4AWR               |                 | 59/20                  | Louisville Kentucky               |
|                      |                         |      | WAY PMP/HKS          |                 | 59                     | Columbata                         |
| July 6               | 7:35                    |      | WATKZW               |                 | 59/20                  | Park Madford Oregon               |
|                      | 7:30                    | 7:35 | DAIKUN               |                 | 59/20                  | Bash Hammelburg West Germany 2129 |
|                      | 7:35                    | 7:45 | ETS V                |                 | SS                     | Tom Dublin Ireland                |
|                      |                         |      | Sm5OFF/KS            |                 | 59/20                  | LEN Sweden Mantorp 21295          |
|                      |                         |      | HB9AZO               |                 | 59/20                  | Switzerland Henry BA+K            |
|                      |                         |      | UK6 LEZ              |                 | 59/20                  | Jerry Rostov U.S.S.R.             |
|                      |                         |      | UA6JMN               |                 | 59/20                  | Harry asked                       |
|                      |                         |      | UA6QBB/UA6           |                 | 59/20                  | Walter make wire now get cards    |
|                      |                         |      | UA6WAP               |                 | 59/20                  | <del>Bob</del> Bob                |
|                      |                         |      | Sm4BNZ               |                 | 59                     | ROLF Sweden                       |
|                      |                         |      | UA3XI                |                 | 59/20                  | Svein Oslo Norway                 |
|                      |                         |      | SP1CTN               |                 | 59/20                  | SLAWEK Poland Koscin              |
|                      |                         |      | HAS4HM               |                 | 59                     | Hungary Budapest                  |
|                      |                         |      | OZ2DB                |                 | SS                     | Denmark                           |
|                      |                         |      | UC2ACA               |                 | 59/20                  | Ben White Russian                 |
|                      |                         |      | Sp6AEG               |                 | 59/20                  | Andy Sweden 2-PP                  |



Unless otherwise indicated in column 6, type of emission is \_\_\_\_\_, freq. is \_\_\_\_\_ Mc., input power is \_\_\_\_\_ watts.

| 1. DATE<br>YR. _____ | 2. TIME OF QSO<br>START      END | 3. STATION<br>CALLED  | 4. CALLED<br>BY | 5. HIS.<br>SIG.<br>RST | 6. OTHER INFORMATION AND CHANGES       |
|----------------------|----------------------------------|-----------------------|-----------------|------------------------|----------------------------------------|
|                      | 9:01                             | DJSED                 |                 | 59/20                  | KARL Munich West Germany               |
|                      | 9:04                             | DJ7YF                 |                 | 59/20                  | Bob Hasbergen                          |
|                      | 9:30                             | DM2CW                 |                 | 59/20                  | WOLF Jena East Germany                 |
|                      | 1:30                             | F6EPN                 |                 | 43                     | Sylvester France 21300                 |
|                      | 1:40                             | <del>I4MKN</del>      |                 | 59/20                  | Maurice Rimini, Italy                  |
|                      | 1:45                             | PA0LE6                |                 | 55                     | Netherlands LEO                        |
|                      |                                  | IYBAC                 |                 | 59                     | Tino Rimini                            |
|                      |                                  | GHEZ                  |                 | 55                     | Diana                                  |
|                      | 2:03                             | 4246H                 |                 | 59                     | ETHAN, Puerto Rico                     |
|                      | '                                | <del>2:19</del> G3VDA |                 | 5x5                    | Mike, <del>hercher</del> hercher, U.K. |
|                      | 2:20                             | ISUIT                 |                 | 57                     | Victorio Florence Italy                |
|                      | 3:05                             | 3:06 I0PNJ            |                 | 57                     | Rome Italy                             |
|                      | 3:11                             | 4x4NW                 |                 | 57                     | Devona Israel                          |
|                      | 3:25                             | 4x4IL                 |                 | 57                     | Ben                                    |
|                      | 7:00                             | 64TAM                 |                 | 57                     |                                        |
|                      | 7:00                             | OK1AGN                |                 | 59                     | Czechoslovakia Israel 21316            |
|                      |                                  | W8HII                 |                 | 57                     |                                        |
|                      | 7:10                             | N1DX                  |                 | 59                     | ( )                                    |

2-99

Unless otherwise indicated in column 6, type of emission is \_\_\_\_\_, freq. is \_\_\_\_\_ Mc., input power is \_\_\_\_\_ watts.

| 1. DATE<br>YR. ____ | 2. TIME OF QSO<br>START | END  | 3. STATION<br>CALLED | 4. CALLED<br>BY | 5. HIS.<br>SIG.<br>RST | 6. OTHER INFORMATION AND CHANGES |
|---------------------|-------------------------|------|----------------------|-----------------|------------------------|----------------------------------|
|                     |                         |      | N116                 |                 | 59                     |                                  |
|                     |                         |      | N2KK7                |                 | 55                     |                                  |
|                     |                         |      | 17411                |                 |                        |                                  |
|                     |                         |      | W15JV                |                 | 59                     |                                  |
|                     |                         |      | YU7CC                |                 |                        | V. 10/20/00                      |
|                     |                         |      | MAX 111              |                 | 55                     | NAL 10/20/00                     |
|                     |                         |      | DJ6ZR                |                 | 59                     | Tolly                            |
|                     |                         |      | SP 1-1               |                 | 59/20                  | 125                              |
|                     |                         |      | DK0MB                |                 | 55                     | hamlans                          |
|                     |                         |      | I2PKF                |                 | 59/20                  | Angelo Milano Italy              |
|                     |                         |      | VU2CAI               |                 | 57                     |                                  |
|                     |                         |      | K0VUW                |                 | 57                     |                                  |
| July 1              | 1:40                    |      | W442JZ               |                 | 59                     | Miami Fla. Mort                  |
| 1                   | 1:43                    |      | W6SMK                |                 | 59                     | Marv                             |
|                     | 1:55                    |      | W00B68               |                 |                        | Brian Clinton Iowa               |
|                     |                         |      | K2K0Q                |                 | 59                     | Long Is.                         |
|                     | 2:07                    | 2:15 | W2ERJ                |                 | 55                     | New York Milt                    |
|                     | 3:00                    |      | W44RY                |                 | 55                     | Px Net                           |

2-RH

Unless otherwise indicated in column 6, type of emission is \_\_\_\_\_, freq. is \_\_\_\_\_ Mc., input power is \_\_\_\_\_ watts.

| 1. DATE<br>YR. _____ | 2. TIME OF QSO<br>START      END | 3. STATION<br>CALLED | 4. CALLED<br>BY | 5. HIS.<br>SIG.<br>RST | 6. OTHER INFORMATION AND CHANGES |
|----------------------|----------------------------------|----------------------|-----------------|------------------------|----------------------------------|
| July 11              | 3:33                             | W4YDAN               |                 | 59                     |                                  |
|                      |                                  | WB4RFZ               |                 | 59                     |                                  |
|                      |                                  | WB4FUS               |                 | 59                     |                                  |
|                      |                                  | WD4HCF               |                 | 59                     |                                  |
|                      |                                  | WD4LLC               |                 | 59                     |                                  |
|                      |                                  | WAYND0               |                 | 53                     |                                  |
|                      |                                  | N4NY                 |                 | 59                     |                                  |
|                      |                                  | KSMK                 |                 | 59/10                  |                                  |
|                      |                                  | WBSYAR               |                 | 59/20                  |                                  |
|                      |                                  | WSHBH                |                 | 59                     | John                             |
|                      |                                  | WB5ZCS               |                 | 57                     |                                  |
|                      |                                  | WSYB                 |                 | 34                     |                                  |
|                      |                                  | KL7JFJ               |                 | 33                     |                                  |
|                      |                                  | FY7AN                |                 | 57                     | French Guiana                    |
|                      |                                  | W6CN                 |                 | 59                     | Bob                              |
|                      |                                  | WB6YEJ               |                 | 57                     |                                  |
|                      |                                  | WABEJL               |                 | 58                     |                                  |
|                      |                                  | WBAML                |                 | 59                     |                                  |

Unless otherwise indicated in column 6, type of emission is \_\_\_\_\_, freq. is \_\_\_\_\_ Mc., input power is \_\_\_\_\_ watts.

| 1. DATE<br>YR. _____ | 2. TIME OF QSO<br>START | END | 3. STATION<br>CALLED | 4. CALLED<br>BY | 5. HIS.<br>SIG.<br>RST | 6. OTHER INFORMATION AND CHANGES |
|----------------------|-------------------------|-----|----------------------|-----------------|------------------------|----------------------------------|
| July 11              | 4:15                    |     | WABPJJ               |                 | 58                     |                                  |
|                      |                         |     | WB6ILU               |                 | 54                     |                                  |
|                      |                         |     | K6TX                 |                 | 56                     |                                  |
|                      | 4:17                    |     | W7CNC                |                 | 55                     |                                  |
|                      |                         |     | WB7PTZ               |                 | 57                     |                                  |
|                      |                         |     | WB8NLK               |                 | 59/20                  | Cas Dearborn Michigan            |
|                      |                         |     | WB8PRX               |                 | 58                     |                                  |
|                      |                         |     | WB8KTO               |                 | 59/20                  |                                  |
|                      |                         |     | WB8RIU               |                 | 59                     |                                  |
|                      |                         |     | WB8LSU               |                 | 59/10                  |                                  |
|                      |                         |     | WB8WNG               |                 | 59/10                  | Net Terry *                      |
|                      |                         |     | WB6IJZ               |                 | 59                     | Net Bob *                        |
|                      |                         |     | NA9MP                |                 | 59                     |                                  |
|                      |                         |     | WD9CYR               |                 | 59/20                  |                                  |
|                      |                         |     | WD9HEI               |                 | 43                     |                                  |
|                      |                         |     | WA9BNX               |                 | 59                     |                                  |
|                      |                         |     | WB0QOF               |                 | 52                     |                                  |

Unless otherwise indicated in column 6, type of emission is \_\_\_\_\_, freq. is \_\_\_\_\_ Mc., input power is \_\_\_\_\_ watts.

| 1. DATE<br>YR. _____ | 2. TIME OF QSO<br>START      END | 3. STATION<br>CALLED | 4. CALLED<br>BY | 5. HIS.<br>SIG.<br>RST | 6. OTHER INFORMATION AND CHANGES |
|----------------------|----------------------------------|----------------------|-----------------|------------------------|----------------------------------|
| July                 | 6:50                             | N3ADD                |                 | 44                     | Chuck                            |
| July 15              | 3:00                             | W2PP6                |                 | 55                     | Dr. Cheek M Net * 2135Z          |
|                      |                                  | W8 WAK               |                 | 54                     |                                  |
|                      |                                  | WB9AAD               |                 | 59                     |                                  |
|                      |                                  | K9BB                 |                 | 55                     |                                  |
|                      |                                  | K9DIN                |                 | 53                     |                                  |
|                      |                                  | WB1BUS               |                 | 55                     |                                  |
|                      |                                  | W2IRV                |                 | 57                     |                                  |
|                      |                                  | K2AZ                 |                 | 59                     |                                  |
|                      |                                  | WA2DP                |                 | 44                     |                                  |
|                      |                                  | WB3H6A/B             |                 | 57                     |                                  |
|                      |                                  | WD4D)                |                 | 59                     |                                  |
|                      |                                  | WA46C                |                 | 33                     |                                  |
|                      |                                  | WB6KAK               |                 | 54                     |                                  |
|                      |                                  | WB6E0A               |                 | 59/10                  |                                  |
|                      |                                  | WB7PHD               |                 | 59/10                  |                                  |
|                      | 5:35                             | ZE4JS                |                 | 54                     | Georgia 14300                    |
|                      | 5:55                             | DF9QX                |                 | 57                     | Marked Herford 2135Z 2-RK        |

Unless otherwise indicated in column 6, type of emission is \_\_\_\_\_, freq. is \_\_\_\_\_ Mc., input power is \_\_\_\_\_ watts.

| 1. DATE<br>YR. <u>28</u> | 2. TIME OF QSO<br>START | END | 3. STATION<br>CALLED | 4. CALLED<br>BY | 5. HIS.<br>SIG.<br>RST | 6. OTHER INFORMATION AND CHANGES                                    |
|--------------------------|-------------------------|-----|----------------------|-----------------|------------------------|---------------------------------------------------------------------|
|                          |                         |     | DL9K                 |                 |                        |                                                                     |
|                          |                         |     | PP8FRA               |                 | 5x9                    | <del>Rodolfo</del> <del>Rocolfo</del> <del>Rozolfo</del><br>Rodolfo |
| July 22                  | 3:15                    |     | W2PP6                |                 | S7                     | Px Net checkin 21.355.5                                             |
|                          | 3:20                    |     | WBSWFB               |                 | S9                     |                                                                     |
|                          |                         |     | KØJPX/S              |                 |                        |                                                                     |
|                          |                         |     | NSWH                 |                 | S5                     | AI                                                                  |
|                          |                         |     | WAGNY2               |                 | S9                     |                                                                     |
|                          |                         |     | K6ZOR                |                 | S7                     |                                                                     |
|                          |                         |     | K7UA                 |                 | S9                     |                                                                     |
|                          |                         |     | K7SB                 |                 | S9                     | Idaho                                                               |
|                          |                         |     | WA7ZWG               |                 | S7                     |                                                                     |
|                          | 4:30                    |     | W9QWM                |                 | Ø3T                    |                                                                     |
|                          | 4:40                    |     | ABØW                 |                 | S9                     |                                                                     |
|                          |                         |     | WAØPFZ               |                 | S7                     |                                                                     |
|                          | 5:00                    |     | W1LST                |                 | S9                     |                                                                     |
|                          |                         |     | WØ1FBZ               |                 | S8                     |                                                                     |

Unless otherwise indicated in column 6, type of emission is \_\_\_\_\_, freq. is \_\_\_\_\_ Mc., input power is \_\_\_\_\_ watts.

| 1. DATE<br>YR. _____ | 2. TIME OF QSO<br>START      END | 3. STATION<br>CALLED | 4. CALLED<br>BY | 5. HIS.<br>SIG.<br>RST | 6. OTHER INFORMATION AND CHANGES |
|----------------------|----------------------------------|----------------------|-----------------|------------------------|----------------------------------|
| July 22              | 5:07                             | W1ETV                |                 | 55                     |                                  |
|                      | 5:010                            | KIATY                |                 | 59                     |                                  |
|                      |                                  | WB4ZLN               |                 | 59                     |                                  |
|                      | 5:23                             | W4YBDE               |                 | 59                     | Fay                              |
|                      |                                  | W0DGER               |                 | 59                     | Kary                             |
|                      | 5:25                             | WZXT                 |                 | 59                     | New Jersey Chuck                 |
|                      |                                  | YVICJC               |                 | 59/20                  | Venezuela                        |
|                      |                                  | KP4EQF               |                 | 59/20                  | Puerto Rico Ed                   |
|                      | 5:30                             | K6YCM                |                 | 59/20                  |                                  |
|                      |                                  | W40BTX               |                 | 33                     |                                  |
|                      |                                  | V1A)                 |                 | 59/20                  |                                  |
|                      |                                  | K3EA                 |                 | 59                     | Penn.                            |
|                      |                                  | K0TIR                |                 | 59/20                  | Mo. ST. Louis                    |
|                      |                                  | W9RBD/W9             |                 | 59                     | H QSL W90                        |
|                      |                                  | W0UQD                |                 | 59/20                  | Allen                            |
|                      |                                  | WBSVCE               |                 | 59                     | Miss.                            |
|                      |                                  | W0EUN W0EUN          |                 | 55                     | St Louis Mo.                     |
|                      |                                  | W0RWC                |                 | 59/20                  | Bob                              |

2-mm

Unless otherwise indicated in column 6, type of emission is \_\_\_\_\_, freq. is \_\_\_\_\_ Mc., input power is \_\_\_\_\_ watts.

| 1. DATE<br>YR. _____ | 2. TIME OF QSO |     | 3. STATION<br>CALLED | 4. CALLED<br>BY | 5. HIS.<br>SIG.<br>RST | 6. OTHER INFORMATION AND CHANGES  |
|----------------------|----------------|-----|----------------------|-----------------|------------------------|-----------------------------------|
|                      | START          | END |                      |                 |                        |                                   |
|                      |                |     | WBZKMY               |                 | 59                     | offered phone patch               |
|                      |                |     | K1HMD                |                 |                        | Dennis Rhode Island               |
|                      |                |     | K4BAT                |                 | 57                     | Jim                               |
|                      |                |     | WD9FRS               |                 | 59/10                  | Mike Chipewau Falls Wisconsin     |
|                      |                |     | WD6CFW               |                 | 59/10                  | Harold                            |
|                      |                |     | WP4WZ                |                 | 59/20                  | Mark                              |
|                      |                |     | WA1UFO               |                 | 59/20                  | JTM                               |
|                      |                |     | WA2GZL               |                 | 55                     |                                   |
|                      |                |     | WB1BUS               |                 | 57                     | Tony Boston offered phone patch   |
|                      |                |     | WD4LOK               |                 | 59/20                  | Ken offered Medical help Virginia |
|                      |                |     | K5VRY                |                 | 59/20                  | Wayne                             |
|                      |                |     | WB3HFC               |                 | 31                     | George                            |
|                      |                |     | W9N6B                |                 | 55                     |                                   |
|                      |                |     | K9DG                 |                 |                        |                                   |
|                      |                |     | AA4D                 |                 | 58                     |                                   |
|                      |                |     | WA2OKL               |                 | 59/20                  | Don got card                      |
|                      |                |     | WB6POP               |                 | 53                     |                                   |
|                      |                |     | WBSVX                |                 | 59/10                  | Houston Mike offered 2-min        |



Unless otherwise indicated in column 6, type of emission is \_\_\_\_\_, freq. is \_\_\_\_\_ Mc., input power is \_\_\_\_\_ watts.

| 1. DATE<br>YR. _____ | 2. TIME OF QSO<br>START | END | 3. STATION<br>CALLED | 4. CALLED<br>BY | 5. HIS.<br>SIG.<br>RST | 6. OTHER INFORMATION AND CHANGES |
|----------------------|-------------------------|-----|----------------------|-----------------|------------------------|----------------------------------|
|                      |                         |     | WADLCZO              |                 | 59                     | Ray wants card                   |
|                      |                         |     | WA4NYH               |                 | 59                     |                                  |
|                      |                         |     | W0RJK                |                 | 55                     |                                  |
|                      |                         |     | W4MAN                |                 | 59                     | Jim                              |
|                      |                         |     | N8DL                 |                 | 59/20                  | Demos                            |
|                      |                         |     | WBZJVP               |                 | 59                     | Rob                              |
|                      |                         |     | K25AS                |                 | 59                     | Balboa                           |
|                      |                         |     | WBSKYF               |                 | 59/20                  | Nancy                            |
|                      |                         |     | WD4JNS               |                 | 59                     | Juliet Miami Fla.                |
|                      |                         |     | WBQIKR               |                 | 59                     |                                  |
|                      |                         |     | NDSEWE               |                 | 59                     | Texas Doyle                      |
|                      |                         |     | W0PLE                |                 | 59                     |                                  |
|                      |                         |     | WB80BO               |                 | 59/20                  |                                  |
|                      |                         |     | W44VU                |                 | 59                     |                                  |
|                      |                         |     | WA6TGU               |                 | 58                     | Rick                             |
|                      |                         |     | WB8HRW               |                 | 59/10                  | Roger                            |
|                      |                         |     | AA4GG                |                 | 59/20                  | Bill                             |
|                      |                         |     | NSDR                 |                 | 59/20                  | odessa Texas Don 2-00            |

Unless otherwise indicated in column 6, type of emission is \_\_\_\_\_, freq. is \_\_\_\_\_ Mc., input power is \_\_\_\_\_ watts.

| 1. DATE<br>YR. ____ | 2. TIME OF QSO |     | 3. STATION<br>CALLED     | 4. CALLED<br>BY | 5. HIS.<br>SIG.<br>RST | 6. OTHER INFORMATION AND CHANGES        |
|---------------------|----------------|-----|--------------------------|-----------------|------------------------|-----------------------------------------|
|                     | START          | END |                          |                 |                        |                                         |
| July 22             | 7:00           |     | WD8CZA                   |                 | 59                     | Bill west Virginia 21355                |
|                     |                |     | WA4QMQ                   |                 | 59/20                  | Kentucke John                           |
|                     |                |     | W0PXM                    |                 | 59                     | Mark Golden Colorado                    |
|                     |                |     | <del>UK26DZ</del> UK26DZ | UK26DZ          | 55                     | Al Riga Ct+VA                           |
|                     |                |     | <del>UK26DZ</del> W0PPE  | W0PPE           | 59                     | wants card                              |
|                     |                |     | WD5DBT                   |                 | 59/20                  | Steve Louisiana                         |
|                     |                |     | WB2LUD                   |                 | 58                     | Bob New Jersey                          |
| July 23             | 5:40           |     | GI4G0V                   |                 | 59                     | Robert Lisbun Ireland 21355             |
|                     |                |     | F6EPN                    |                 | 57                     | <del>Schroeter</del> got card wants one |
|                     | 6:00           |     | G4DCI                    |                 | 59                     | Philip Nottingham                       |
|                     |                |     | D060B                    |                 | 59                     | Mein                                    |
|                     |                |     | 9K2FX                    |                 | 59/10                  | Denny/ Kuwait W4KA                      |
|                     |                |     | T1JDP                    |                 | 59                     | John San Ramo                           |
|                     |                |     | DL2AK                    |                 | 59/10                  | Joe Near Cologne                        |
|                     |                |     | L1RAZ                    |                 | 55                     | Genova Pop                              |
|                     |                |     | DJS VM                   |                 | 59                     | Bruno Dur                               |
|                     |                |     | DA1QW                    |                 | 59                     | Ed West Germany                         |
|                     |                |     | DK6JV                    |                 | 53                     |                                         |

Unless otherwise indicated in column 6, type of emission is \_\_\_\_\_, freq. is \_\_\_\_\_ Mc., input power is \_\_\_\_\_ watts.

| 1. DATE<br>YR. _____ | 2. TIME OF QSO<br>START      END |     | 3. STATION<br>CALLED | 4. CALLED<br>BY | 5. HIS.<br>SIG.<br>RST | 6. OTHER INFORMATION AND CHANGES |
|----------------------|----------------------------------|-----|----------------------|-----------------|------------------------|----------------------------------|
|                      | 6:35                             |     | T4JCCB               |                 | S9                     | Rusty Pizza                      |
|                      |                                  |     | T4ZUW                |                 | S7                     | Walt                             |
|                      |                                  |     | W4QKK                |                 | S9                     | Dick Winter Park Florida 28.842  |
| July 25              | 2:40                             | 255 | <del>FOALC</del>     | WDACUA          | S8                     | 2nd time did phone patch         |
|                      |                                  |     |                      | ↖               | S9/10                  |                                  |
| July                 | 1:15                             |     | WB3FOC               |                 | S9                     | <del>Ed</del> Al                 |
|                      | 1:20                             |     | WBYJB                |                 | S                      | Ed 21355                         |
|                      |                                  |     | WD9CQA               |                 | S9                     | Frank                            |
|                      |                                  |     | WA6DNM               |                 | S9/10                  | Scotty Wallala                   |
|                      |                                  |     | K6AXC                |                 | S9/10                  | Don                              |
|                      |                                  |     | K3CNN/4              |                 | S5                     | Ken                              |
|                      |                                  |     | W1BPM                |                 | S9                     | Dick Scarborough Maine           |
|                      |                                  |     | WA2THE               |                 | S9/10                  | New York Bob                     |
|                      |                                  |     | W4NYS                |                 | S7                     |                                  |
|                      |                                  |     | WA8VKL               |                 | S4                     | Baltimore Sheldon                |
|                      |                                  |     | W4YTUX               |                 | S9                     | Tom George                       |
|                      |                                  |     | W6ERY                |                 | S9/10                  | Jerry Chao                       |
|                      |                                  |     | WB2QNX               |                 | S5                     | Chopewa Falls                    |

Unless otherwise indicated in column 6, type of emission is \_\_\_\_\_, freq. is \_\_\_\_\_ Mc., input power is \_\_\_\_\_ watts.

| 1. DATE<br>YR. _____ | 2. TIME OF QSO |     | 3. STATION<br>CALLED | 4. CALLED<br>BY | 5. HIS.<br>SIG.<br>RST | 6. OTHER INFORMATION AND CHANGES |
|----------------------|----------------|-----|----------------------|-----------------|------------------------|----------------------------------|
|                      | START          | END |                      |                 |                        |                                  |
|                      |                |     | WAZLOK               |                 | S9                     | Kim Clarksburg Maryland          |
|                      | 3:00           |     | WB4FPX               |                 | S7                     | Dan South Carolina               |
| July 27              | 8:00           |     | WAZUHL               |                 | S9                     | 21330                            |
|                      | 4              |     | NJ9MT                |                 | S9                     | Peter Kei                        |
|                      |                |     | T1APQ                |                 | S9                     | Dom Turin                        |
|                      |                |     | YU3AW                |                 | S9                     | 60y <del>60000</del>             |
|                      |                |     | HK3DFT               |                 | S9                     |                                  |
|                      |                |     | W9EVT                |                 | S9                     | he is mobile                     |
|                      |                |     | I1B(G)               |                 | S9                     | charlie                          |
|                      |                |     | ISLXW                |                 | S9                     | Bert                             |
|                      |                |     | EABCR                |                 | S9                     | Hernando Canary Is.              |
|                      |                |     | DF1QZ                |                 | S9                     | Ernie                            |
|                      |                |     | EA7AF                |                 | S9                     | Joaquin Almeria                  |
|                      |                |     | I1WAL                |                 | S9                     | AL Genoa                         |
|                      |                |     | IU3YRN               |                 | S9                     | Marko Trieste                    |
|                      |                |     | G3ZQW                |                 | S9/10                  | Bryan                            |
|                      |                |     | W6LCC                |                 | S5                     | yuri Rostov                      |
|                      |                |     | OK1DIM               |                 | S7                     | Tuan Prague 2-rr                 |

Unless otherwise indicated in column 6, type of emission is \_\_\_\_\_, freq. is \_\_\_\_\_ Mc., input power is \_\_\_\_\_ watts.

| 1. DATE<br>YR. _____ | 2. TIME OF QSO<br>START      END | 3. STATION<br>CALLED | 4. CALLED<br>BY | 5. HIS.<br>SIG.<br>RST | 6. OTHER INFORMATION AND CHANGES |
|----------------------|----------------------------------|----------------------|-----------------|------------------------|----------------------------------|
| July 27              | 5:05                             | DF1 PC               |                 | 57                     | Arnold 50 Km Luxembourg          |
|                      |                                  | W1 BM                |                 | 59                     | Leningrad Yuri                   |
|                      |                                  | Sp 2 ITB             |                 | 57                     | Slawek                           |
|                      |                                  | UC2 BF               |                 | 59                     | ( Minsk                          |
|                      |                                  | Sp 1 CTN             |                 | 59                     | Slawek Poland                    |
|                      |                                  | W3VKR                |                 | 59                     |                                  |
|                      |                                  | GM2 HOP              |                 | 59                     | John                             |
|                      |                                  | UN3 CE               |                 | 59/20                  | Moscow NICK 21330                |
|                      | 6:00                             | W4DFO                |                 | 59                     | BREN.                            |
| July 27              | 6:4                              | OE2 QL               |                 | 59                     | one Fyn Is 21355                 |
|                      |                                  | CP1 KX               |                 | 55                     | Boris Lopez Vince                |
|                      |                                  | W8BSF                |                 | 59                     |                                  |
|                      |                                  | WB9 ZMA              |                 | 59                     | helped find our boat             |
|                      |                                  | WB3 CJT              |                 | 58                     | Pittsburg Dennis! Janice         |
|                      |                                  | JAB XJF              |                 | 53                     | Japan Report                     |
|                      |                                  | JAS GTA              |                 | 53                     | Yoko                             |
|                      |                                  | JAB DLP              |                 | 55                     | Nan                              |
|                      |                                  | W09 CUA              |                 | 59                     | FRANK HI                         |

Unless otherwise indicated in column 6, type of emission is \_\_\_\_\_, freq. is \_\_\_\_\_ Mc., input power is \_\_\_\_\_ watts.

| 1. DATE<br>YR. _____ | 2. TIME OF QSO<br>START      END | 3. STATION<br>CALLED | 4. CALLED<br>BY | 5. HIS.<br>SIG.<br>RST | 6. OTHER INFORMATION AND CHANGES |
|----------------------|----------------------------------|----------------------|-----------------|------------------------|----------------------------------|
|                      |                                  | WA10BJS              |                 | 59                     |                                  |
|                      |                                  | JAZVRS               |                 | 53                     |                                  |
|                      |                                  | WB8ROZ               |                 | 59                     | Gary OHIO                        |
|                      |                                  | WD5FAL               |                 | 59                     | Texas                            |
|                      |                                  | KØFHC                |                 | 59                     | Minneapolis Minn.                |
|                      |                                  | W8ODIV               |                 | 55                     | Ohio                             |
| July 27              |                                  | WA4DWN               |                 | 57                     |                                  |
| 1                    | 8:00                             | WB8RUA               |                 | 57                     | Arkansas                         |
|                      |                                  | WB4TY                |                 | 59                     | Ill      Keith                   |
|                      |                                  | WB6NUE               |                 | 59                     | John Monkey Cal                  |
|                      |                                  | JA6BSM               |                 | 54                     | Japan                            |
|                      |                                  | W8VFO                |                 | 54                     | mobile/ Dallas Brett             |
|                      |                                  | W4IFF                |                 | 54                     |                                  |
|                      |                                  | JA6TIO               |                 | 54                     |                                  |
|                      | 8:15                             | WØ8KPP               |                 | 59                     | Larry Flint Michigan             |
|                      |                                  | WB2VPK               |                 | 59                     | George                           |
| July 28              | 8:55                             | VU2GD6               |                 | 59                     | GoPal Coimbatore 14300           |
|                      |                                  | WØ4IVE               |                 | 58                     | Jim St Petersburg Fla. got card  |

Unless otherwise indicated in column 6, type of emission is \_\_\_\_\_, freq. is \_\_\_\_\_ Mc., input power is \_\_\_\_\_ watts.

| 1. DATE<br>YR. _____ | 2. TIME OF QSO<br>START | END | 3. STATION<br>CALLED | 4. CALLED<br>BY | 5. HIS.<br>SIG.<br>RST | 6. OTHER INFORMATION AND CHANGES    |
|----------------------|-------------------------|-----|----------------------|-----------------|------------------------|-------------------------------------|
| July 28              | 9:12                    |     | WBSSXW               |                 | S9/20                  | wichita Falls Texas Mickey 14300    |
|                      |                         |     | WBS RRR              |                 | S3                     | Sandy                               |
|                      |                         |     | WABXU                |                 | S3                     | Pennsylvania                        |
|                      |                         |     | WBSNJC               |                 | S9/20                  | Louisiana Lee                       |
|                      |                         |     | WD4KAX               |                 | S5                     | Don Tequesta Fla. got card          |
| 1                    | 11:50                   |     | RY4KZ                |                 | S9                     | doc Mane Brazil 250 north of Recife |
|                      |                         |     | G4EHP                |                 | S3                     | Jol 2135Z                           |
|                      |                         |     | KB6BG                |                 | S5                     | L.A.                                |
|                      |                         |     | N6AGX                |                 | S5                     | Dave                                |
| July 28              | 7:45                    |     | W4REYN               |                 | S8                     | net 2135Z                           |
|                      |                         |     | W4TPR                |                 | <del>S8</del> 5X4      | Guinea CN.                          |
|                      |                         |     | N1ACW                |                 | 5X3                    | CN                                  |
|                      |                         |     | W4KUI                |                 | 5X4                    | Ken MASS                            |
|                      |                         |     | W4BTS                | 2 send          | 5X3                    | Herb                                |
|                      |                         |     | W4GAK                | 5 QSLs          |                        |                                     |
|                      |                         |     | W4CIB                |                 | 5X4                    | Long Island NY                      |
|                      |                         |     | W42GTX               |                 | 5X4 5X3                | .                                   |
|                      |                         |     | W3EFA                |                 | 5X4                    |                                     |

2-uu

Unless otherwise indicated in column 6, type of emission is \_\_\_\_\_, freq. is \_\_\_\_\_ Mc., input power is \_\_\_\_\_ watts.

| 1. DATE<br>YR. _____ | 2. TIME OF QSO<br>START      END | 3. STATION<br>CALLED | 4. CALLED<br>BY | 5. HIS.<br>SIG.<br>RST | 6. OTHER INFORMATION AND CHANGES |
|----------------------|----------------------------------|----------------------|-----------------|------------------------|----------------------------------|
| July 28              |                                  | K3SEC                |                 | 5X3                    |                                  |
|                      |                                  | WB3FCB               |                 | 5X6                    | PA                               |
|                      |                                  | WA4VX                |                 | 5X6                    | S. Carolina                      |
|                      |                                  | W5YH                 |                 | 5X4                    | Oklahoma                         |
|                      |                                  | AB5G                 |                 | 5X6                    | Louisiana                        |
|                      |                                  | WB5VDA               |                 | <del>5X3</del>         |                                  |
|                      |                                  | N6AFS                |                 | <del>5X3</del>         |                                  |
|                      |                                  | W6PKA                |                 | 5X4                    | LOW San Diego                    |
| 5:20                 |                                  | WB7UPH               |                 | S5                     | Jack offered phone 21355         |
|                      |                                  | WD4OK                |                 | S9                     | Alexandria Ind. George           |
|                      |                                  | W7LK                 |                 | S7                     | Bob                              |
|                      |                                  | WB0NOS               |                 | S7                     | Cort                             |
|                      |                                  | <del>WD4AT</del>     |                 | <del>S3</del>          |                                  |
|                      |                                  | WD5PYL               |                 | S9                     | mark GRP                         |
|                      |                                  | WD5ALY               |                 | S9                     | lowa Dick                        |
|                      |                                  | WD4QDF               |                 | S9/10                  | Billy                            |
|                      |                                  | JH1BBU               |                 | S3                     |                                  |
|                      |                                  | W7AE                 |                 | S9                     | Len Phoenix Arizona 2-VV         |



Unless otherwise indicated in column 6, type of emission is \_\_\_\_\_, freq. is \_\_\_\_\_ Mc., input power is \_\_\_\_\_ watts.

| 1. DATE<br>YR. _____ | 2. TIME OF QSO<br>START | END | 3. STATION<br>CALLED | 4. CALLED<br>BY | 5. HIS.<br>SIG.<br>RST | 6. OTHER INFORMATION AND CHANGES |
|----------------------|-------------------------|-----|----------------------|-----------------|------------------------|----------------------------------|
|                      |                         |     | NØCP                 |                 | 55                     | Ken                              |
|                      |                         |     | J14JSA               |                 | 33                     |                                  |
|                      |                         |     | JH4IEL               |                 | 53                     |                                  |
|                      |                         |     | JF/DEN               |                 | 53                     | Wally British Columbia           |
|                      |                         |     | JAB ISU              |                 | 55                     | KAZ                              |
|                      | 6:15                    |     | WBØ OVA              |                 | 57                     | TOM Springfield Missouri         |
|                      |                         |     | JAYC4Y               |                 | 57                     |                                  |
|                      | 6:24                    |     | WZØXB/               |                 | 57                     | Cleveland ED                     |
|                      |                         |     | WBØ KSU              |                 | 57                     | Mississippi, Flip                |
|                      |                         |     | JAB ØK               |                 | 53                     | husband JAB EP                   |
|                      |                         |     | JAYDZ R              |                 | 59                     |                                  |
|                      |                         |     | JABEJH               |                 | 55                     | wife                             |
|                      |                         |     | JRZ SEA              |                 | 57                     | Kyni                             |
|                      |                         |     | JEZØYN               |                 | 53                     |                                  |
|                      |                         |     | J13 CT R             |                 | 52                     |                                  |
|                      |                         |     | WØFUP                |                 | 59                     | Bert                             |
| July 28              |                         |     | WBØKTO               |                 | 59                     | JAY Tulame Texas reg. X-RAY Tech |
|                      |                         |     | WBØICQ               |                 | 55                     | Bob New York                     |

Z1340 ✓

Z1345

2-WW

## TYPES OF EMISSION

- |    |                                              |     |                                   |
|----|----------------------------------------------|-----|-----------------------------------|
| A0 | A steady unmodulated carrier.                | A5  | Television.                       |
| A1 | Telegraphy by interrupting continuous waves. | F1  | Frequency-shift keying.           |
| A2 | Tone modulated telegraphy.                   | F2  | Audio frequency-shift keying.     |
| A3 | Amplitude-modulated radiotelephony.          | FM  | Frequency modulation.             |
| A4 | Facsimile.                                   | NFM | Narrow-band frequency modulation. |

## R-S-T REPORTS

### READABILITY

1. Unreadable
2. Barely readable; occasional words distinguishable
3. Readable with considerable difficulty
4. Readable with practically no difficulty
5. Perfectly readable

### SIGNAL STRENGTH

1. Faint; signals barely perceptible
2. Very weak signals
3. Weak signals
4. Fair signals
5. Fairly good signals
6. Good signals
7. Moderately strong signals
8. Strong signals
9. Extremely strong signals

### TONE

1. Extremely rough, hissing note
2. Very rough a.c. note; no trace of musicality
3. Rough, low-pitched a.c. note; slightly musical
4. Rather rough a.c. note; moderately musical
5. Musically modulated note
6. Modulated note; slight trace of whistle
7. Near d.c. note; smooth ripple
8. Good d.c. note; just a trace of ripple
9. Purest d.c. note  
(If note appears to be crystal controlled, add letter X after the number indicating tone.)

Example: Your signals RST 599X, (Your signals are perfectly readable, extremely strong, have purest d.c. note, and sound as if your transmitter is crystal-controlled.)

### "Q" SIGNALS

"Q" signals are widely used in Amateur radio-telegraph communications. They express meanings very clearly, cut down transmission time, and serve as an "international language" to permit communication between Amateurs of different countries. When a "Q" signal is followed by a question mark, it takes the form of a question. When not followed by a question mark, a "Q" signal is either a reply to a "Q" signal question, or a direct statement. Commonly used "Q" signals are listed below.

- QRC — What is my frequency?  
QRK — How is my signal (RST)?  
QRM — Interference from other stations.  
QRN — Interference from static.  
QRQ — Send faster.  
QRS — Send slower.  
QRT — I am closing down my station.  
QRU — Do you have anything further?  
QRV — Are you ready?  
QRX — Wait or stand by.  
QRZ — Who is calling me?  
QSB — Is my signal fading?  
QSL — Written verification of QSO.  
QSO — A two-way contact.  
QSP — \_\_\_\_\_ Can you relay message to \_\_\_\_\_?  
QSY — Shall I change frequency?  
QSZ — Shall I send each word twice?  
QTC — Do you have any messages for me?  
QTH — What is your location?

### PHONETIC CODE

Used to clarify initials and letters in radiotelephone transmission.

- |                 |                |                 |
|-----------------|----------------|-----------------|
| A AS in ADAM    | J AS in JOHN   | S AS in SUSAN   |
| B AS in BAKER   | K AS in KING   | T AS in THOMAS  |
| C AS in CHARLIE | L AS in LEWIS  | U AS in UNION   |
| D AS in DAVID   | M AS in MARY   | V AS in VICTOR  |
| E AS in EDWARD  | N AS in NANCY  | W AS in WILLIAM |
| F AS in FRANK   | O AS in OTTO   | X AS in X-RAY   |
| G AS in GEORGE  | P AS in PETER  | Y AS in YOUNG   |
| H AS in HENRY   | Q AS in QUEEN  | Z AS in ZEBRA   |
| I AS in IDA     | R AS in ROBERT |                 |

2-XX

A.R.R.L. COUNTRIES • Official List for ARRL Postwar DXCC

|                 |                                           |           |                                                      |                 |                                  |
|-----------------|-------------------------------------------|-----------|------------------------------------------------------|-----------------|----------------------------------|
| AC3             | Sikkim                                    | KC6       | Eastern Caroline Islands                             | YP3             | British Guiana                   |
| AC4             | Tibet                                     | KV6       | Western Caroline Islands                             | YP4             | Trinidad & Tobago                |
| AC5             | Bhutan                                    | KG1       | (See OX)                                             | YP5             | Jamaica                          |
| AP2             | Pakistan                                  | KG6       | Guantanamo Bay                                       | YP5             | (including Cayman Isls.)         |
| BV, (C3)        | Formosa                                   | KG6I      | Mariana Islands                                      | YP6             | Turks & Caicos Islands           |
| C (unofficial)  | China                                     | KH6       | (See KA9)                                            | YP7             | Barbados                         |
| CS              | (See BV)                                  | KJ6       | Hawaiian Islands                                     | YP8             | Bahama Islands                   |
| CE              | Manchuria                                 | KL7       | Johnston Island                                      | YP8             | (See CE9)                        |
| CE              | Chile                                     | KM6       | Midway Islands                                       | YP8 LU-Z        | Falkland Islands                 |
| CE9             | Juan Fernandez Archipelago                | KP4       | Puerto Rico                                          | YP8 LU-Z        | South Georgia                    |
| VP8, ZL5, etc.  | Antarctica                                | KP6       | Palmyra Group, Jarvis Island                         | YP8 LU-Z        | South Orkney Islands             |
| CE9             | (See VP8)                                 | KR6       | Ryukyu Islands                                       | VP, LU-Z, CE9   | South Sandwich Islands           |
| CE8             | Easter Island                             | KS4       | Swan Island                                          | YP9             | South Shetland Islands           |
| CM, CQ          | Cuba                                      | KV6       | American Samoa                                       | VQ1             | Bermuda Islands                  |
| CN2             | Tangier                                   | KW6       | Virgin Islands                                       | VQ2             | Zanzibar                         |
| CN8             | Morocco                                   | EX6       | Wake Island                                          | VQ3             | Northern Rhodesia                |
| CP              | Bolivia                                   | EZ6       | Marshall Islands                                     | VQ4             | Tanganyika Territory             |
| CR4             | Cape Verde Islands                        | LA        | Canal Zone                                           | VQ5             | Kenya                            |
| CR5             | Portuguese Guinea                         | LA        | Jan Mayen                                            | VQ6             | Uganda                           |
| CR6             | Principe, Sao Thome                       | LA        | Norway                                               | VQ8             | British Somaliland               |
| CR7             | Angola                                    | LU        | Svalbard                                             | VQ8             | Chagos Islands                   |
| CR8             | Mozambique                                | LU-Z      | Arctia                                               | VQ8             | Mauritius                        |
| CR9             | Cos (Portuguese India)                    | LX        | (See CE9, VP8)                                       | VQ8             | Rodriguez Island                 |
| CR10            | Macau                                     | LZ        | Luxembourg                                           | VR1             | Sevicheles                       |
| CT1             | Portuguese Timor                          | M1        | Bulgaria                                             | VR1             | British Phoenix Islands          |
| CT2             | Portugal                                  | M1        | San Marino                                           | VR1             | Gilbert & Ellice Islands         |
| CT3             | Madeira Islands                           | MP4       | Bahrain Island                                       | VR2             | Ocean Island                     |
| CX              | Uruguay                                   | MP4       | Qatar                                                | VR3             | Fanning & Christmas Islands      |
| DJ, DL, DAE     | Germany                                   | OA        | Trucial Oman                                         | VR4             | Solomon Islands                  |
| DU              | Philippine Islands                        | OD5       | Peru                                                 | VR5             | Tonga Islands                    |
| EA              | Spain                                     | OE        | Lebanon                                              | VR6             | Pitcairn Island                  |
| EA0             | Balearic Islands                          | OH        | Austria                                              | V81             | Singapore                        |
| EA8             | Canary Islands                            | OI6       | Finland                                              | V82             | Malaya                           |
| EA9             | Azores                                    | OK        | Aland Islands                                        | V84             | Sarawak                          |
| EA9             | Ifni                                      | ON4       | Czechoslovakia                                       | V86             | Brunei                           |
| EA9             | Rio de Oro                                | OQ5, 8    | Belgium                                              | V89             | Hong Kong                        |
| EA9             | Spanish Morocco                           | OX, KG1   | Belgian Congo                                        | V89             | Aden & Socotra                   |
| EL              | Spanish Guinea                            | OY        | Greenland                                            | V89             | Maldives Islands                 |
| EL              | Republic of Ireland                       | OZ        | Fueroes                                              | V89             | Sultanate of Oman                |
| EQ              | Liberia                                   | PA4, P11  | Denmark                                              | VU2             | India                            |
| EQ2             | Iran                                      | PJ2M      | Netherlands                                          | VU4             | Laccadive Islands                |
| ET2             | Eritrea                                   | PK1, 2, 3 | Netherlands West Indies                              | VU5             | Andaman and Nicobar Islands      |
| ET3             | Ethiopia                                  | PK4       | Sint Maarten                                         | W               | (See K)                          |
| F1              | France                                    | PK5       | Sumatra                                              | XE, XF          | Mexico                           |
| F8              | Algeria                                   | PK6       | Netherlands Borneo                                   | XE4             | Revilla Gicedo                   |
| F8              | Amsterdam & St. Paul Islands              | PK6       | Celebes & Molucca Islands                            | XV5             | (See 3W8)                        |
| F8              | Comoro Islands                            | PY        | Andorra                                              | XW8             | Laos                             |
| F8              | Madagascar                                | PY6       | Brazil                                               | XZ2             | Burma                            |
| FC (unofficial) | Tromelin Island                           | PY8       | Fernando de Noronha                                  | Y1              | Afghanistan                      |
| FD              | Corsica                                   | PZ1       | Trinidad & Vaz Islands                               | Y1              | Iraq                             |
| FES             | Togo                                      | SI, SM    | Netherlands Guiana                                   | YK              | (See FUB)                        |
| FES             | French Cameroons                          | SI        | Netherlands Sweden                                   | YN, YN8         | Syria                            |
| FG7             | French West Africa                        | ST2       | Poland                                               | YO              | Nicaragua                        |
| F18             | French Indo-China                         | SU        | Sultan                                               | YU              | Roumania                         |
| FK8             | New Caledonia                             | SV        | Cote d'Ivoire                                        | YV              | Salvador                         |
| FL8             | French Somaliland                         | SV        | Dominican Republic                                   | YV8             | Yugoslavia                       |
| FM7             | Martinique                                | TA        | Guinea                                               | Z1              | Venezuela                        |
| F08             | French India                              | TF        | Turkey                                               | ZB1             | Aves Island                      |
| F08             | Clipperton Island                         | TG        | Ireland                                              | ZB2             | Albania                          |
| F08             | French Oceania                            | TI        | Guatemala                                            | ZC3             | Malta                            |
| F08             | St. Pierre & Miquelon Islands             | TJ        | Costa Rica                                           | ZC3             | Gibraltar                        |
| FR7             | French Equatorial Africa                  | TJ9       | Gocos Island                                         | ZC3             | Christmas Island                 |
| FS7             | Reunion Island                            | U1        | European Russian Socialist Federated Soviet Republic | ZC3             | Cyprus                           |
| FUS, XJ1        | Saint Martin                              | UA1       | Franz Josef Land                                     | ZD1             | British North Borneo             |
| FWS             | New Hebrides                              | UA8       | Asiatic Russian S.F.S.R.                             | ZD1             | Palestine                        |
| FY7             | Wallis & Futuna Islands                   | UB3       | Wrangel Island                                       | ZD3             | Sierra Leone                     |
| G               | French Guiana & Inini                     | UC3       | Ukraine                                              | ZD4             | Nigeria                          |
| GC              | England                                   | UD6       | White Russian S.S.R.                                 | ZD4             | Gambia                           |
| GD              | Channel Islands                           | UG6       | Azerbaijan                                           | ZD4             | (See 9C11)                       |
| GI              | Isle of Man                               | UH6       | Georgia                                              | ZD6             | Togoland                         |
| GM              | Northern Ireland                          | UH8       | Armenia                                              | ZD6             | Nyasaland                        |
| GW              | Seotland                                  | UI8       | Turkoman                                             | ZD7             | St. Helena                       |
| HA              | Wales                                     | UL8       | Bulgarian                                            | ZD8             | Ascension Island                 |
| HB              | Hungary                                   | UL8       | Bulgarian                                            | ZD8             | Tristan da Cunha & Gough Islands |
| HC              | Switzerland                               | UL7       | Turkey                                               | ZE              | Southern Rhodesia                |
| H08             | Ecuador                                   | UL7       | Kazakh                                               | ZK2             | Cook Islands                     |
| HC8             | Galapagos Islands                         | UM8       | Kirghiz                                              | ZK2             | Niue                             |
| HE              | Liechtenstein                             | UN1       | Karelo-Finnish Republic                              | ZL5             | Chatham Islands                  |
| HH              | Italy                                     | UO5       | Moldavia                                             | ZL5             | Kermadec Islands                 |
| HI              | Dominican Republic                        | UP2       | Lithuania                                            | ZL5             | New Zealand                      |
| HK              | Colombia                                  | UQ2       | Latvia                                               | ZL5             | (See CE9)                        |
| HK8             | Archipelago of San Andres and Providencia | UR2       | Estonia                                              | ZM8             | British Samoa                    |
| HL              | Korea                                     | VE, VO    | Canada                                               | ZM7             | Paraguay                         |
| HP              | Panama                                    | YK        | Australia (including Tasmania)                       | ZM7             | Union of South Africa            |
| HR              | Honduras                                  | YK9       | Lord Howe Island                                     | ZS1, 2, 4, 5, 6 | Prince Edward & Marion Islands   |
| HS              | Thailand                                  | YK9       | Cocos Island                                         | ZS3             | Southwest Africa                 |
| HZ              | Vatican City                              | YK9       | Nauru Island                                         | ZS7             | Swaziland                        |
| II, IT1         | Saudi Arabia                              | YK9       | Norfolk Island                                       | ZS8             | Basutoland                       |
| II              | Italy                                     | YK9       | Papua Territory                                      | ZS9             | Bechuanaland                     |
| IS              | Trieste                                   | YK9       | Territory of New Guinea                              | 3A              | Monaco                           |
| IS1             | Italian Somaliland                        | YK9       | Heard Island                                         | 3V8             | Tunisia                          |
| IS1             | Sardinia                                  | YO        | Macquarie Island                                     | 3W8, XV5        | Vietnam                          |
| JA, KA          | Japan                                     | YV2       | British Honduras                                     | 4S7             | Ceylon                           |
| JT1             | Mongolia                                  | YV2       | Anguilla                                             | 4X4             | Yemen                            |
| JZ0             | Netherlands New Guinea                    | YV2       | Antigua, Barbuda                                     | 4X4             | Israel                           |
| K, W            | United States of America                  | YV2       | British Virgin Islands                               | 5A              | Libya                            |
| KA8, KG6I       | Bonin & Volcano Islands                   | YV2       | Pompana                                              | 6G1, ZD4        | Ghana                            |
| KB8             | Baker, Howland & American Phoenix Islands | YV2       | Granada & Dependencies                               | 6K2             | Kuwait                           |
| KC4             | Phoenix Islands                           | YV2       | St. Kitts, Nevis                                     | 9S4             | Saar                             |
| KC4             | Navassa Island                            | YV2       | St. Lucia                                            |                 | Aldabra Islands                  |
|                 |                                           |           | St. Vincent & Dependencies                           |                 | Cambodia                         |
|                 |                                           |           |                                                      |                 | Nepal                            |

PY1ZBJVPY8



# RADIO AMATEUR

# LOG BOOK

Approved by F.C.C. for Fixed or Mobile Use

E-4-a-3

|                     |  |
|---------------------|--|
| <i>of station</i>   |  |
| <i>from</i>         |  |
| <i>to</i>           |  |
| <i>log book No.</i> |  |

Cat. # 14-01

# AMECO PUBLISHING CORP.

275 HILLSIDE AVENUE, WILLISTON PARK, N.Y.

# 90¢

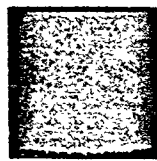
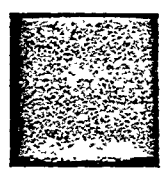

## HOW TO USE THIS LOG

The Federal Communications Commission requires every Amateur radio operator to keep an accurate record of operation of his station, including completed transmissions, unanswered calls, CQs, tests, etc. All FCC requirements will be met by filling out this log book as follows:

1. Fill in the information called for on the front cover and the bottom of this page.
2. At the top of the first log page, record the "Type of Transmission" by using one of the symbols shown on the inside of the back cover. Then, fill in the frequency band in Mc. It isn't necessary to give the exact frequency, but merely to indicate the band being used (such as 7 Mc., 14 Mc., etc.). Where input power is called for, fill in the D.C. input power to the final plate of the transmitter. In the event of a change in any one of these 3 items, note the change in column 6 and at the top of the following page. It isn't necessary to repeat them if they remain the same.
3. The rest of the log page is filled out as follows:
  - Column 1. Record the date. This need be recorded only once each day.
  - Column 2a and 2b. In 2a, record the time at the start of the QSO or when a call or test is made. In 2b, record the time the QSO or test is complete. If there is no answer to a CQ or call, put a dash in column 2b to indicate an incomplete QSO.
  - Columns 3 and 4. If you call a station, put his call in column 3 and an "X" in column 4. If a station calls you, put an "X" in column 3 and his call in column 4. If you call CQ, put CQ in column 3 and the station answering the CQ in column 4. If you are testing, put "test" in column 3 and a dash in column 4.
  - Column 5. This column is not required by the FCC but may be used to record the other operators' readability, signal strength and tone. Abbreviations for these are given on the inside of the back cover of this book.
  - Column 6. This column may be used to record any changes that are made. The signature and call letters of all operators other than the regular operator, as well as the name of any unlicensed person whose voice is transmitted by the station, must be recorded here. This column may also be used to record the names of the operators of the stations that are worked, the equipment of the other station and any other general remarks that the operator wishes to make.

All message traffic handled must be entered in the log or otherwise retained on file at the station for a period of at least one year. Column 6 or the back of the log page would be a good place to record such messages. The log must be preserved for a period of at least one year following the last date of entry and, during this period, shall be available for inspection by authorized representatives of the Commission.

### FILL IN THE FOLLOWING INFORMATION

Unless otherwise indicated in the "other information and changes" column:

The operator for all transmissions is \_\_\_\_\_

The call of this station is \_\_\_\_\_ and is indicated by an "X" throughout the log.

If the equipment is at a fixed location, the address is \_\_\_\_\_

If mobile, type of vehicle is \_\_\_\_\_. The approximate location of the mobile station should be entered in column 6. Times are recorded in \_\_\_\_\_ time.

\_\_\_\_\_  
Signature of Operator.

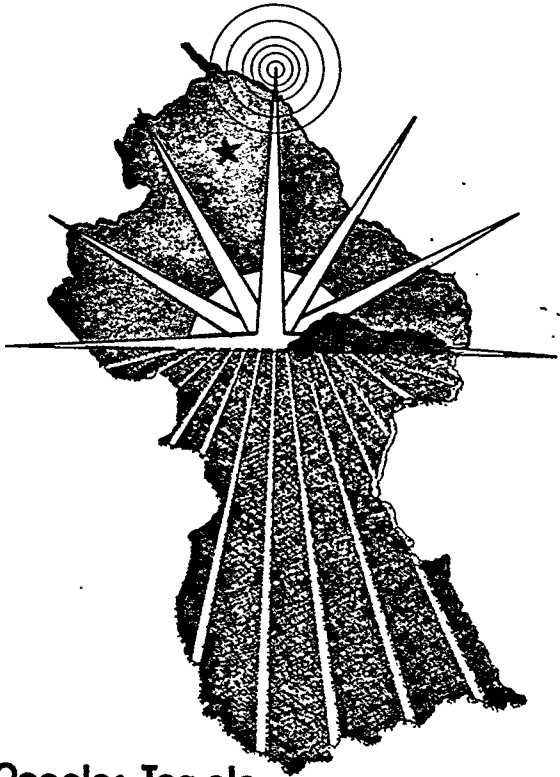
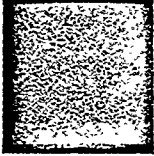

Peoples Temple  
Agricultural Mission

**WB6 MID/8R3**

ALBERT TOUCHETTE \* JONESTOWN  
Port Kaituma, N.W.R., Guyana, S. A.

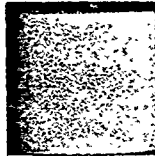
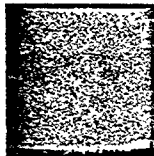

# WB6 MID/8R3 / Peoples Temple Agricultural Mission

Albert Touchette \* Jonestown  
Port Kaituma N.W.R. Guyana S.A.

Working to assist the Guyanese government to feed, clothe, and house its people, and further the human service goals that have characterized Peoples Temple for many years.

Radio \_\_\_\_\_ confirming our QSO on \_\_\_\_\_ 19\_\_\_\_

GMV \_\_\_\_\_ UR SSB \_\_\_\_\_ CW \_\_\_\_\_ AM \_\_\_\_\_ RST \_\_\_\_\_ MHz \_\_\_\_\_

XMTR: \_\_\_\_\_ RCVR: \_\_\_\_\_ Antenna: \_\_\_\_\_

Remarks: \_\_\_\_\_

\_\_\_\_\_

\_\_\_\_\_

\_\_\_\_\_

\_\_\_\_\_

\_\_\_\_\_

\_\_\_\_\_

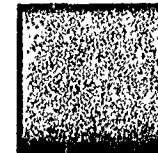
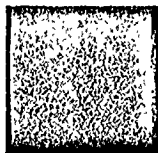
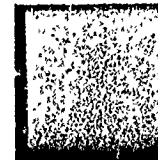

Unless otherwise indicated in column 6, type of emission is A3, freq. is 21 Mc., input power is 260 watts.

| 1. DATE<br>YR. ____ | 2. TIME OF QSO |       | 3. STATION<br>CALLED | 4. CALLED<br>BY | 5. HIS.<br>SIG.<br>RST | 6. OTHER INFORMATION AND CHANGES |
|---------------------|----------------|-------|----------------------|-----------------|------------------------|----------------------------------|
|                     | START          | END   |                      |                 |                        |                                  |
| Aug 17              | 11:00          | 11:04 | W4FBZ                |                 | 55                     | Jim mobile Alabama 21358         |
|                     | 11:07          | 11:10 | WB46TF               |                 | 55                     | Fred Naples Florida              |
|                     | 11:10          | 11:28 | W3HXO                |                 | 59                     | Ron Maryland 20mi N of W.D.C.    |
|                     | 11:28          | 11:33 | WA4ZTU               |                 | 56                     | Mike. Valdosta Georgia           |
|                     | 11:41          | 11:45 | WB3FHO               |                 | 53                     | Bob Maryland                     |
|                     | 5:55           | 5:58  | WBSVFL               |                 | 52                     | 21354                            |
|                     | 6:00           | 6:10  | AA6DX                |                 | 55                     | Mark Artita California           |
|                     | 6:10           | 6:10  | WD6JBU               |                 | 43                     | Bob                              |
|                     | 6:15           | 6:19  | WB3LLM/2             |                 | 59                     | Ace                              |
|                     | 6:25           | 6:40  | KP4FEL               |                 | 59                     | Rog Puerto Rico                  |
|                     | 6:40           | 6:44  | WB0WNB               |                 | 59                     | Terry                            |
|                     | 8:00           | 8:05  | WB1DQP               |                 | 54                     | John Connecticut                 |
|                     | 8:15           | 8:17  | WA4JXX               |                 | 54                     | George Jacksonville 21343        |
|                     | 8:17           | 8:20  | W7FLE                |                 | 59                     | Poncho Tucson Arizona            |
|                     | 8:23           | 8:25  | WB6ZL                |                 | 58                     | Dayton OHIO Bob                  |
|                     | 8:50           | —     | KB2CB                |                 |                        | no contact                       |
|                     | 8:53           | 8:55  | WBSNOF               |                 | 59                     | Jim Dallas Texas Dunkinville     |
|                     | 8:55           | 8:58  | N8BA                 |                 | 59                     | Michigan Milford Bill 3-a        |



Unless otherwise indicated in column 6, type of emission is \_\_\_\_\_, freq. is \_\_\_\_\_ Mc., input power is 260 watts.

| 1. DATE<br>YR. _____ | 2. TIME OF QSO<br>START      END |       | 3. STATION<br>CALLED | 4. CALLED<br>BY | 5. HIS.<br>SIG.<br>RST | 6. OTHER INFORMATION AND CHANGES |
|----------------------|----------------------------------|-------|----------------------|-----------------|------------------------|----------------------------------|
| Aug 7                | 9:01                             | 9:03  | VE3FCU               |                 | S9                     | Bob Hamilton Ontario Canada      |
| Aug 19               | 11:30                            | 11:33 | ZS6AV                |                 | S9                     | Noes Pretoria S.A. 21355         |
|                      | 11:34                            | 11:44 | ELZET                |                 | S9                     | Carry Monrovia Liberia           |
|                      | 11:44                            | 11:47 | YU2CFZ               |                 | SS                     | Ikel Yugoslavia                  |
|                      | 11:47                            | 11:49 | YU4VTU               |                 | S9                     | Perb Yugoslavia                  |
|                      | 11:51                            | 11:54 | I2VYR                |                 | S9                     | Renato Vigevano Italy            |
|                      | 11:56                            | 12:00 | I8MPO                |                 | S9                     | Lucio Naples Italy               |
|                      | 12:05                            | 12:07 | PY2OB                |                 | S9                     | Ruby Santos Brazil               |
|                      | 12:15                            | 12:17 | Z66ASO               |                 | SS                     | Denny                            |
|                      | 12:20                            | 12:25 | SP3DOT               |                 | S9                     | Les worked                       |
|                      | 12:34                            | 12:38 | IT9UAG               |                 | SS                     | Joe Sicily Italy 21353           |
|                      | 12:38                            | 12:40 | OE6WTG               |                 | S9                     | Tom Graz Austria                 |
|                      | 12:41                            | 12:46 | EA8QLE               |                 | S9                     | Canary Island Tqancio            |
|                      | 12:47                            | 12:49 | ILWLL                |                 | S6                     | Claudio Rome Italy               |
|                      | 12:50                            | 12:53 | DF4CD                |                 | S8                     | Chris Munich Germany             |
|                      | 12:54                            | 12:59 | W2LT                 |                 | S4                     | HAL New York                     |
|                      | 1:00                             | 1:02  | DJ7CK                |                 | S9                     | LEO Munich Germany               |
|                      | 1:05                             | 1:10  | W4DOW                |                 | S7                     | Mike Florida 10meter 153         |

Unless otherwise indicated in column 6, type of emission is \_\_\_\_\_, freq. is \_\_\_\_\_ Mc., input power is \_\_\_\_\_ watts.

| 1. DATE<br>YR. 78 | 2. TIME OF QSO<br>START      END |      | 3. STATION<br>CALLED | 4. CALLED<br>BY | 5. HIS.<br>SIG.<br>RST | 6. OTHER INFORMATION AND CHANGES |
|-------------------|----------------------------------|------|----------------------|-----------------|------------------------|----------------------------------|
| Aug 19            | 1:16                             | 1:24 | IN3FBI               |                 | 53                     | Bolzano Italy                    |
|                   | 1:25                             | 1:30 | EA8IR                |                 | 57                     | Canary Islands Fernando          |
|                   | 1:30                             | 1:35 | F6F6Y/FC             |                 | 52                     | Jack Corsica                     |
|                   | 1:40                             | 1:55 | Z5ZAO                |                 | 55                     | Colin Port Elizabeth S.A.        |
|                   | 4:35                             | 4:42 | E14DC                |                 | 55                     | Pat Ireland 21350                |
|                   | 4:49                             | 4:53 | 6ZBYFY               |                 | 55                     | Sam 50km North of Dublin 21345   |
|                   | 4:55                             | 5:05 | KH16GW/4X4           |                 | 53                     | Kent Tel Aviv Israel             |
|                   | 5:05                             | 5:10 | OE2VEL               |                 | 59                     | Wolf Salzburg                    |
|                   | 5:15                             | 5:20 | OK1A0Z               |                 | 59/20                  | Czechoslovakia Milan Prague      |
|                   | 5:20                             | 5:30 | OE2P JL              |                 | 59/20                  | Hans Salzburg                    |
|                   | 5:30                             | 5:34 | PA2TMS               |                 | 59                     | Tom Texel Island Netherlands     |
|                   | 5:35                             | 5:40 | EL2EU                |                 | 59/20                  | DOC Monrovia Liberia             |
|                   | 8:19                             | 8:33 | WB7F6C               |                 | 57                     | Spokane Washington Steve 21358   |
|                   | 8:33                             | 8:35 | WB7ATZ               |                 | 57                     | Tim Phoenix Arizona              |
|                   | 8:35                             | 8:38 | WB7RBV               |                 | 53/5                   | Idaho talks Idaho Scott          |
|                   | 8:39                             | 8:43 | WA4TMB               |                 | 53                     |                                  |
|                   | 8:47                             | 8:52 | WD8HWU               |                 | 59                     | San Antonio Texas Cliff          |
|                   | 8:55                             | 9:00 | WB6FFX               |                 | 53                     | Willits                          |

Unless otherwise indicated in column 6, type of emission is A3, freq. is 21380 Mc., input power is 260 watts.

| 1. DATE<br>YR. <u>78</u> | 2. TIME OF QSO |              | 3. STATION<br>CALLED | 4. CALLED<br>BY | 5. HIS.<br>SIG.<br>RST | 6. OTHER INFORMATION AND CHANGES     |
|--------------------------|----------------|--------------|----------------------|-----------------|------------------------|--------------------------------------|
|                          | START          | END          |                      |                 |                        |                                      |
| <u>Aug 21</u>            | <u>12:20</u>   | <u>12:30</u> | <u>N1DW</u>          |                 | <u>59</u>              | <u>John Mass. 21380</u>              |
|                          | <u>12:30</u>   | <u>12:34</u> | <u>W4Y66K</u>        |                 | <u>59</u>              | <u>South Florida Larry</u>           |
|                          | <u>12:35</u>   | <u>12:44</u> | <u>W4GZB</u>         |                 | <u>59</u>              | <u>Merle COCO Beach Florida</u>      |
|                          | <u>12:45</u>   | <u>12:50</u> | <u>KAZACM</u>        |                 | <u>59</u>              | <u>Truington New Jersey Rich</u>     |
|                          | <u>12:54</u>   | <u>12:59</u> | <u>KILEC</u>         |                 | <u>57</u>              | <u>Springfield Vermont Larry</u>     |
|                          | <u>1:00</u>    | <u>1:05</u>  | <u>K4ETN</u>         |                 | <u>59</u>              | <u>Carolyn Florida Pompano Beach</u> |
|                          | <u>1:05</u>    | <u>1:06</u>  | <u>W4ZHX</u>         |                 | <u>59</u>              | <u>Pete Hudson Falls New York</u>    |
|                          | <u>1:06</u>    | <u>1:08</u>  | <u>WB4NQG</u>        |                 | <u>55</u>              | <u>Jim Alabama</u>                   |
|                          | <u>1:08</u>    | <u>1:09</u>  | <u>WB3JCW</u>        |                 | <u>58</u>              | <u>Mark Pittsburg got card</u>       |
|                          | <u>1:09</u>    | <u>1:11</u>  | <u>W0SBAP</u>        |                 | <u>59</u>              | <u>Sherly Wichita Falls Texas</u>    |
|                          | <u>1:15</u>    | <u>1:18</u>  | <u>WB4OPG</u>        |                 | <u>59</u>              | <u>Rome George</u>                   |
|                          | <u>1:19</u>    | <u>1:22</u>  | <u>W3USC</u>         |                 | <u>43</u>              | <u>Pennsylvania</u>                  |
|                          | <u>2:15</u>    | <u>2:15</u>  | <u>W0ZPPG</u>        |                 | <u>59</u>              | <u>Cal Net Control 21355</u>         |
|                          | <u>2:20</u>    | <u>2:20</u>  | <u>K1PHC</u>         |                 | <u>54</u>              |                                      |
|                          | <u>2:27</u>    | <u>2:28</u>  | <u>W4ZUP</u>         |                 | <u>55</u>              |                                      |
|                          | <u>2:30</u>    | <u>2:30</u>  | <u>K2TJ</u>          |                 | <u>59</u>              |                                      |
|                          | <u>2:31</u>    | <u>2:31</u>  | <u>WB2UWS</u>        |                 | <u>55</u>              |                                      |
|                          |                |              | <u>W2CDE</u>         |                 |                        |                                      |

Unless otherwise indicated in column 6, type of emission is \_\_\_\_\_, freq. is \_\_\_\_\_ Mc., input power is \_\_\_\_\_ watts.

| 1. DATE<br>YR. <u>78</u> | 2. TIME OF QSO |      | 3. STATION<br>CALLED | 4. CALLED<br>BY | 5. HIS.<br>SIG.<br>RST | 6. OTHER INFORMATION AND CHANGES |
|--------------------------|----------------|------|----------------------|-----------------|------------------------|----------------------------------|
|                          | START          | END  |                      |                 |                        |                                  |
| <u>Aug 21</u>            | 2:34           | 2:35 | W2VHJ                |                 | 59                     | Bill                             |
|                          | 2:35           | 2:35 | W2HK                 |                 | 59                     |                                  |
|                          | 2:37           | 2:42 | WAZRQY               |                 | 53                     | Rich                             |
|                          | 2:47           | 2:48 | C63GCO               |                 | 5/9                    |                                  |
|                          | 2:50           | 2:51 | F0EQQ/87             |                 | 5/6                    | Saint Martin                     |
|                          | 2:55           | 2:55 | W3HRR                |                 | 59                     |                                  |
|                          | 2:58           | 2:58 | K3HI                 |                 | 53                     |                                  |
|                          | 3:00           | 3:00 | W3INA                |                 | 57                     |                                  |
|                          | 3:01           | 3:01 | WB3BAX               |                 | 53                     |                                  |
|                          | 3:14           | 3:14 | W04CWR               |                 | 59                     |                                  |
|                          | 3:15           | 3:15 | W4KFB                |                 | 55                     |                                  |
|                          | 3:20           | 3:30 | WBSKYF               |                 | 58                     | Nancy                            |
|                          | 3:41           | 3:41 | N6AHA                |                 | 57                     |                                  |
|                          | 3:41           | 3:41 | WB6POT               |                 | 54                     |                                  |
|                          | 3:48           | 3:48 | AA6KB                |                 | 31                     |                                  |
|                          | 3:50           | 3:50 | AA6KF                |                 | 53                     |                                  |
|                          | 3:55           | 3:55 | W6MUS                |                 | 59                     |                                  |
|                          | 4:01           | 4:01 | W7XN                 |                 | 59                     |                                  |

Unless otherwise indicated in column 6, type of emission is A3, freq. is \_\_\_\_\_ Mc., input power is \_\_\_\_\_ watts.

| 1. DATE<br>YR. <u>28</u> | 2. TIME OF QSO |             | 3. STATION<br>CALLED | 4. CALLED<br>BY | 5. HIS.<br>SIG.<br>RST | 6. OTHER INFORMATION AND CHANGES |
|--------------------------|----------------|-------------|----------------------|-----------------|------------------------|----------------------------------|
|                          | START          | END         |                      |                 |                        |                                  |
| <u>Aug 21</u>            | <u>4:04</u>    | <u>4:04</u> | <u>WB7THC</u>        |                 | <u>57</u>              |                                  |
|                          | <u>4:10</u>    | <u>4:10</u> | <u>K7QLC</u>         |                 | <u>52</u>              |                                  |
|                          | <u>4:14</u>    | <u>4:14</u> | <u>WB7WEI</u>        |                 | <u>52</u>              |                                  |
|                          | <u>4:14</u>    | <u>4:14</u> | <u>VE7CNY</u>        |                 | <u>59</u>              |                                  |
|                          | <u>4:15</u>    | <u>4:15</u> | <u>W7CNC</u>         |                 | <u>57</u>              |                                  |
|                          | <u>4:21</u>    | <u>4:21</u> | <u>WB8WED</u>        |                 | <u>59</u>              |                                  |
|                          | <u>4:22</u>    | <u>4:22</u> | <u>KB8CP</u>         |                 | <u>59</u>              |                                  |
|                          | <u>4:23</u>    | <u>4:23</u> | <u>WB8DV</u>         |                 | <u>57</u>              |                                  |
|                          | <u>4:24</u>    | <u>4:24</u> | <u>WB46R</u>         |                 | <u>58</u>              |                                  |
|                          | <u>4:28</u>    | <u>4:28</u> | <u>WB8WSB</u>        |                 | <u>58</u>              |                                  |
|                          | <u>4:34</u>    | <u>4:34</u> | <u>WB9TZZ</u>        |                 | <u>59</u>              |                                  |
|                          | <u>4:35</u>    | <u>4:35</u> | <u>WB9YDR</u>        |                 | <u>57</u>              |                                  |
|                          | <u>4:36</u>    | <u>4:36</u> | <u>WD9DNL</u>        |                 | <u>59</u>              |                                  |
|                          | <u>4:37</u>    | <u>4:37</u> | <u>WB9LSM</u>        |                 | <u>55</u>              |                                  |
|                          | <u>4:38</u>    | <u>4:38</u> | <u>K9CDV</u>         |                 | <u>59</u>              |                                  |
|                          | <u>4:46</u>    | <u>4:46</u> | <u>KL7GSC</u>        |                 | <u>52</u>              |                                  |
|                          | <u>4:47</u>    | <u>4:47</u> | <u>NØGW</u>          |                 | <u>59</u>              |                                  |

Unless otherwise indicated in column 6, type of emission is \_\_\_\_\_, freq. is \_\_\_\_\_ Mc., input power is \_\_\_\_\_ watts.

| 1. DATE<br>YR. 28 | 2. TIME OF QSO |      | 3. STATION<br>CALLED | 4. CALLED<br>BY | 5. HIS.<br>SIG.<br>RST | 6. OTHER INFORMATION AND CHANGES |
|-------------------|----------------|------|----------------------|-----------------|------------------------|----------------------------------|
|                   | START          | END  |                      |                 |                        |                                  |
| Aug 21            | 4:52           | 4:52 | <del>WB2LVW</del>    | WB2LVW          | <del>55</del> 55       |                                  |
| 1                 | 4:54           | 4:54 |                      | KOBK            | 55                     |                                  |
|                   | 4:54           | 4:55 | WD0FFZ               |                 | 54                     |                                  |
|                   | 5:13           | 5:15 | JA8XJF               |                 | 43                     |                                  |
|                   | 5:18           |      | NZABE                |                 | 59                     | Point Pleasant                   |
|                   | 5:19           |      | K2OPJ                |                 |                        | UIC                              |
|                   | 5:20           | S    | WB2OEI               |                 | S                      | wants a card                     |
|                   | 5:23           | 5:25 | W2DHI                |                 | 55                     | Bill                             |
|                   | 5:25           | 5:26 | K2KNC/B              |                 | 59                     |                                  |
|                   | 5:26           | 5:27 | WB2WYL               |                 | 57                     | Scott                            |
|                   | 5:28           |      | WB3QJV               |                 | 59/20                  |                                  |
|                   | 5:29           |      | WA3VJS               |                 | 53                     |                                  |
|                   | 5:30           |      | KA4T                 |                 | 59                     | Joe Lancaster Pa.                |
|                   | 5:31           | 5:34 | WD6AEI               |                 | 59                     |                                  |
|                   | 5:34           |      | W6ZM                 |                 | 59                     |                                  |
|                   | 5:35           |      | JAGWKE               |                 | 52                     |                                  |
|                   | 5:38           |      | JA36SM               |                 | 53                     |                                  |
|                   | 5:40           |      | AB3E                 |                 | 53                     |                                  |

Unless otherwise indicated in column 6, type of emission is \_\_\_\_\_, freq. is \_\_\_\_\_ Mc., input power is \_\_\_\_\_ watts.

| 1. DATE<br>YR. <u>28</u> | 2. TIME OF QSO |     | 3. STATION<br>CALLED | 4. CALLED<br>BY | 5. HIS.<br>SIG.<br>RST | 6. OTHER INFORMATION AND CHANGES |
|--------------------------|----------------|-----|----------------------|-----------------|------------------------|----------------------------------|
|                          | START          | END |                      |                 |                        |                                  |
| Aug 21                   | 5:42           |     | WB6 HXY/6            |                 | 55                     | John                             |
|                          | 5:44           |     | W4 BZ                |                 | 54                     |                                  |
|                          | 5:45           |     | K4 KPH               |                 | 59                     | Bill                             |
|                          | 5:45           |     | WD4 HVZ              |                 | 59                     | Louisville Kentucky              |
|                          | 5:47           |     | W4 TWV               |                 | 59                     | Rowden Charleston S.C.           |
|                          | 5:47           |     | W4 SGA               |                 | 58                     | Jan Nashville Tenn               |
|                          | 5:49           |     | JR3 RBX              |                 | 43                     |                                  |
|                          | 5:50           |     | WAZZQH               |                 | 59                     | Jack                             |
|                          | 5:51           |     | W1 GME               |                 | 59                     | New Hampshire Fred               |
|                          | 5:52           |     | W5 SAC               |                 | 59                     | Larry New Mexico                 |
|                          | 5:54           |     | WD4 IBB              |                 | 59                     | Wilmington                       |
|                          | 5:57           |     | KS BLU               |                 | 59                     | Forester                         |
|                          | 6:00           |     | KS BDS               |                 | 59                     | Texas Rob                        |
|                          | 6:01           |     | KB4 BO               |                 | 55                     | Rome Georgia GRP                 |
|                          | 6:05           |     | WD8 KFR              |                 | 52                     |                                  |
|                          | 6:07           |     | WB6 KBM              |                 | 53                     | Diamond Park                     |
|                          | 6:07           |     | K6 HFV               |                 | 59                     | Santa Barbara Frank              |
|                          | 6:10           |     | KP4 FEL              |                 | 59                     | Log Puerto Rico                  |

Unless otherwise indicated in column 6, type of emission is \_\_\_\_\_, freq. is \_\_\_\_\_ Mc., input power is \_\_\_\_\_ watts.

| 1. DATE<br>YR. 78 | 2. TIME OF QSO  |      | 3. STATION<br>CALLED | 4. CALLED<br>'BY | 5. HIS.<br>SIG.<br>RST | 6. OTHER INFORMATION AND CHANGES     |
|-------------------|-----------------|------|----------------------|------------------|------------------------|--------------------------------------|
|                   | START           | END  |                      |                  |                        |                                      |
|                   | 6:40            |      | WD4608               |                  | S8                     | Poducks                              |
|                   | 6:43            | 6:45 | WD9ASU               |                  | S9                     | Sturgeon Wisconsin Mike offered help |
|                   | 6:45            |      | WB9UKB               |                  | S9                     | Dave Indiana                         |
|                   | 6:48            |      | WD0DHN               |                  | S9                     | Earl Kansas City Mo.                 |
|                   | 6:52            |      | ND0AEF               |                  | S9                     | Iowa Randy West Burlington           |
|                   | 6:57            |      | WD0H6U               |                  | S9/20                  | Paul Mo. Wappa                       |
|                   | 7:00            |      | WA4BIM               |                  | S7                     | Cally Birmingham Ala                 |
|                   | 7:01            |      | WB00UU               |                  | S9                     | Art                                  |
|                   | 7:04            |      | W1WXP/KPY            |                  | S9/20                  | Sam Juan mic                         |
|                   | 7:10            |      | N4ANV                |                  | S9                     | Gene North Carolina get card         |
|                   | 7:10            |      | WB8ZRL               |                  | S9                     | Tom                                  |
|                   | <del>7:10</del> |      | <del>RPY</del>       |                  |                        |                                      |
|                   | 7:30            |      | WA6GUT               |                  | S5                     | Bill <del>King</del> Valley Cal      |
|                   | 7:35            |      | WD4LSF               |                  | S5                     | Jeff Greensborough                   |
|                   | 7:38            |      | WB3KMR               |                  | S3                     | Leo                                  |
|                   | 7:40            |      | WA2DRQ               |                  | S9                     | John Utica New York                  |
|                   | 7:43            |      | KH6JGE               |                  | S9                     | Alan Oahu Hawaii                     |
|                   | 7:45            |      | WB9WUT               |                  | S9                     | Ind Doc                              |



Unless otherwise indicated in column 6, type of emission is A3, freq. is \_\_\_\_\_ Mc., input power is \_\_\_\_\_ watts.

| 1. DATE<br>YR. <u>78</u> | 2. TIME OF QSO |             | 3. STATION<br>CALLED | 4. CALLED<br>BY | 5. HIS.<br>SIG.<br>RST | 6. OTHER INFORMATION AND CHANGES    |
|--------------------------|----------------|-------------|----------------------|-----------------|------------------------|-------------------------------------|
|                          | START          | END         |                      |                 |                        |                                     |
| <u>Aug 24</u>            | <u>1:28</u>    | <u>1:28</u> | <u>N9KV</u>          |                 | <u>59</u>              | <u>Ray Wisconsin 21365</u>          |
|                          | <u>1:32</u>    | <u>1:32</u> | <u>WB6KOP</u>        |                 | <u>59</u>              | <u>Trent</u>                        |
|                          | <u>1:35</u>    | <u>1:33</u> | <u>WD4BMP</u>        |                 | <u>59</u>              | <u>Rick Virginia Beach Virginia</u> |
|                          | <u>2:06</u>    | <u>2:06</u> | <u>WB6VAB</u>        |                 | <u>59</u>              | <u>Bob 40m. north of C.A.</u>       |
|                          | <u>2:06</u>    | <u>2:12</u> | <u>N6ADI</u>         |                 | <u>57</u>              | <u>SKIP OJAI</u>                    |
|                          | <u>2:20</u>    | <u>2:25</u> | <u>N7UU</u>          |                 | <u>53</u>              | <u>Karl</u>                         |
|                          | <u>2:28</u>    | <u>2:28</u> | <u>WA4RYN</u>        |                 | <u>59</u>              | <u>Net Central Terry 21355</u>      |
|                          | <u>2:29</u>    | <u>2:29</u> | <u>K6AXC</u>         |                 | <u>59</u>              | <u>Don</u>                          |
|                          | <u>2:34</u>    | <u>2:34</u> | <u>W6KXZ</u>         |                 | <u>59/20</u>           | <u>Walt</u>                         |
|                          | <u>2:43</u>    | <u>2:43</u> | <u>WD4OZL</u>        |                 | <u>53</u>              |                                     |
|                          | <u>2:44</u>    | <u>2:44</u> | <u>W4WSZ</u>         |                 | <u>52</u>              | <u>Bob</u>                          |
|                          | <u>2:45</u>    | <u>2:45</u> | <u>K4FDW</u>         |                 | <u>59</u>              |                                     |
|                          | <u>2:51</u>    | <u>2:51</u> | <u>WA4ATA</u>        |                 | <u>59</u>              |                                     |
|                          | <u>2:51</u>    | <u>2:52</u> | <u>K5WJ</u>          |                 | <u>59</u>              |                                     |
|                          | <u>2:52</u>    | <u>2:52</u> | <u>K5IB</u>          |                 | <u>58</u>              |                                     |
|                          | <u>2:57</u>    | <u>2:57</u> | <u>WBSYAR</u>        |                 | <u>58</u>              |                                     |
|                          | <u>2:57</u>    | <u>2:57</u> | <u>WDSFYB</u>        |                 | <u>59</u>              |                                     |
|                          | <u>2:57</u>    | <u>2:57</u> | <u>WBSFOP</u>        |                 | <u>58</u>              |                                     |

Unless otherwise indicated in column 6, type of emission is \_\_\_\_\_, freq. is \_\_\_\_\_ Mc., input power is \_\_\_\_\_ watts.

| 1. DATE<br>YR. _____ | 2. TIME OF QSO |      | 3. STATION<br>CALLED | 4. CALLED<br>BY | 5. HIS.<br>SIG.<br>RST | 6. OTHER INFORMATION AND CHANGES |
|----------------------|----------------|------|----------------------|-----------------|------------------------|----------------------------------|
|                      | START          | END  |                      |                 |                        |                                  |
| Aug 24               | 258            | 258  | WBSPYS               |                 | S9                     |                                  |
|                      | 3:00           | 3:00 | WA6QYW               |                 | S9/10                  |                                  |
|                      | 3:00           | 3:01 | WB6ZTS               |                 | S5                     | Norm                             |
|                      | 3:01           | 3:01 | WA6RLF               |                 | S9                     |                                  |
|                      | 3:02           | 3:02 | W6LHY                |                 | S5                     |                                  |
|                      | 3:04           | 3:04 | WB7UWE               |                 | S2                     | Mark                             |
|                      | 3:06           | 3:07 | WB7R00               |                 | S1                     |                                  |
|                      | 3:15           | 3:15 | WB8YR                |                 | S7                     |                                  |
|                      | 3:20           | 3:21 | WB8AUX               |                 | S9                     |                                  |
|                      | 3:21           | 3:21 | KB8AQ                |                 | S5                     |                                  |
|                      | 3:22           | 3:23 | N8VT                 |                 | S8                     | Cam                              |
|                      | 4:46           | 5:51 | I2TAK                |                 | S5                     | Italo Bergamo                    |
|                      | 4:52           | 4:54 | W2TCT                |                 | S3                     | Art                              |
|                      | 4:55           | 4:56 | NSAGF                |                 | S3                     |                                  |
|                      | 4:55           | 4:57 | N9ACZ                |                 | S3                     | Jim Indianapolis mobile          |
|                      | 4:59           | 5:00 | WB1ALW/1             |                 | S3                     | Connecticut Andy                 |
|                      | 5:00           | 5:00 | WA1ZDW               |                 | S3                     | Todd                             |
|                      | 5:02           |      | WB9AAQ               |                 | S9                     | Herb Lansing                     |

Unless otherwise indicated in column 6, type of emission is \_\_\_\_\_, freq. is \_\_\_\_\_ Mc., input power is \_\_\_\_\_ watts.

| 1. DATE<br>YR. 78 | 2. TIME OF QSO<br>START      END |      | 3. STATION<br>CALLED | 4. CALLED<br>BY | 5. HIS.<br>SIG.<br>RST | 6. OTHER INFORMATION AND CHANGES |
|-------------------|----------------------------------|------|----------------------|-----------------|------------------------|----------------------------------|
|                   | 5:04                             | 5:05 | N7EF/O               |                 | 55                     | North Dakota                     |
|                   | 5:05                             | 5:06 | WBOTOC               |                 | 59                     | Kansas                           |
|                   | 5:06                             | 5:06 | WOAK                 |                 | 57                     | Dan                              |
|                   | 5:06                             | 5:06 | W1HXB                |                 | 55                     | Vermont Kieth                    |
|                   | 5:07                             | 5:07 | WB1DHM               |                 | 55                     | Mike Waterbury Conn.             |
|                   | 5:09                             | 5:09 | WAZFYB/1             |                 | 59                     | Mike                             |
|                   | 5:10                             | 5:10 | KIDDY                |                 | 55                     | Ed Water town Conn.              |
|                   | 5:10                             | 5:11 | WBZKPE               |                 | 59                     | Dick New Jersey                  |
|                   | 5:13                             | 5:13 | WAZTAI               |                 | 55                     | Bob New Jersey                   |
|                   | 5:14                             | 5:15 | WBZLHY               |                 | 55                     | John Newton New Jersey           |
|                   | 5:15                             | 5:16 | AB2X                 |                 | 59                     |                                  |
|                   | 5:16                             | 5:18 | WAZLQL               |                 | 53                     | Tom New York                     |
|                   | 5:21                             | 5:23 | WB3IRS               |                 | 59                     | Mike Clinton New Jersey          |
|                   | 5:24                             | 5:24 | WBSYWH               |                 | 52                     |                                  |
|                   | 5:25                             | 5:28 | WDSKQ/8              |                 | 55                     | Michigan Dave                    |
|                   | 5:28                             | 5:30 | WABUMD               |                 | 53                     | Tru Johnstown                    |
|                   | 5:30                             | 5:30 | DKBS N               |                 | 57                     |                                  |
|                   | 5:32                             | 5:32 | K3OSB                |                 | 59                     | Don                              |

Unless otherwise indicated in column 6, type of emission is \_\_\_\_\_, freq. is \_\_\_\_\_ Mc., input power is \_\_\_\_\_ watts.

| 1. DATE<br>YR. _____ | 2. TIME OF QSO |      | 3. STATION<br>CALLED | 4. CALLED<br>BY | 5. HIS.<br>SIG.<br>RST | 6. OTHER INFORMATION AND CHANGES |
|----------------------|----------------|------|----------------------|-----------------|------------------------|----------------------------------|
|                      | START          | END  |                      |                 |                        |                                  |
|                      | 5:34           | 5:35 | VE6CJT               |                 | SS                     | Byron Alberta                    |
|                      | 5:36           | 5:40 | WBZULI               |                 | S9                     | Rester                           |
|                      | 5:42           | 5:44 | WA4ZRR               |                 | S9/20                  | Jim                              |
|                      | 5:44           | 5:45 | WA4ZPB               |                 | S9                     | D Florida Gib                    |
|                      | 5:45           | 5:45 | N4OT                 |                 | SS                     | Andy                             |
|                      | 5:47           | 5:50 | WB4LIV               |                 | S9                     | FT. Lauderdale Dave              |
|                      | 5:50           | 5:50 | WA4SHW               |                 | S9                     | Memphis Tenn Terry               |
|                      | 5:51           | 5:51 | WA4FFP               |                 | SS A                   | Kipling North Carolina           |
|                      | 5:52           | 5:52 | WB4RWF               |                 | S9                     | Thomasville Ala. Terry           |
|                      | 5:53           | 5:53 | WB3JUT               |                 | S9                     | Joe                              |
|                      | 5:56           | 5:56 | WBSUTC               |                 | S9/20                  | Texas Hill Texas city            |
|                      | 5:59           | 6:00 | WS PZC               |                 | S9                     | Arkansas Loy                     |
|                      | 6:00           | 6:00 | WDS HQM              |                 | S9                     | Dick Oklahoma                    |
|                      | 6:01           | 6:01 | WDS B6F              |                 | SS                     | Jim Tulsa Oklahoma               |
|                      | 6:02           | 6:03 | WB8ANW/B             |                 | S1                     |                                  |
|                      | 6:03           | 6:05 | W7HR                 |                 | S1                     |                                  |
|                      | 6:05           | 6:06 | DJONU                |                 | SS                     | Andy                             |
|                      | 6:06           | 6:00 | DJONT                |                 | SS                     | Linn LaHr Germa Jim              |

Unless otherwise indicated in column 6, type of emission is \_\_\_\_\_, freq. is \_\_\_\_\_ Mc., input power is \_\_\_\_\_ watts.

| 1. DATE<br>YR. _____ | 2. TIME OF QSO<br>START | END  | 3. STATION<br>CALLED | 4. CALLED<br>BY | 5. HIS.<br>SIG.<br>RST | 6. OTHER INFORMATION AND CHANGES               |
|----------------------|-------------------------|------|----------------------|-----------------|------------------------|------------------------------------------------|
|                      | 6:09                    | 6:09 | W6HFB                |                 | 57                     | Les                                            |
|                      | 6:09                    | 6:10 | WDB DW6              |                 | 59                     |                                                |
|                      | 6:10                    | 6:10 | KB6CW                |                 | 59                     |                                                |
|                      | 6:10                    | 6:10 | W6GU                 |                 | 55                     |                                                |
|                      | 6:11                    | 6:12 | WB6S26               |                 | 59                     | John San Joaquin Valley                        |
|                      | 6:13                    | 6:15 | WB6YAU               |                 | 53                     | Jack <del>San Joaquin</del> Valley Calif. Same |
|                      | 6:15                    | 6:25 | WB6UTH               |                 | 58                     | Tom San Francisco                              |
|                      | 6:27                    | 6:28 | W2CE/7               |                 | 59                     | Craig                                          |
|                      | 6:29                    | 6:30 | K8OT                 |                 | 59                     | Ed Michigan                                    |
|                      | 6:30                    | 6:32 | K8ZEG                |                 | 59                     | Walt Detroit Michigan                          |
|                      | 6:33                    | 6:35 | WB8YWK               |                 | 59                     | Greg Kent State Michigan                       |
|                      | 6:35                    | 6:37 | WDB AKL              |                 | 58                     | Steve                                          |
|                      | 6:37                    | 6:37 | WB8ISW               |                 | 59                     | Nashville Michigan John                        |
|                      | 6:38                    | 6:38 | WB8ZJ6               |                 | 55                     |                                                |
|                      | 6:40                    | 6:43 | KB6AX                |                 | 59                     | Chuck San Diego                                |
|                      | 6:44                    | 6:45 | WB0UBN               |                 | 55                     | DON Pat Kansas                                 |
|                      | 6:46                    | 6:48 | KB6BZ                |                 | 59                     | Jack Santa Anna                                |
|                      | 6:48                    | 6:50 | W3SSY/0              |                 | 53                     | Burlington Iowa Pref 3-m                       |

Unless otherwise indicated in column 6, type of emission is \_\_\_\_\_, freq. is \_\_\_\_\_ Mc., input power is \_\_\_\_\_ watts.

| 1. DATE<br>YR. ____ | 2. TIME OF QSO<br>START | END   | 3. STATION<br>CALLED   | 4. CALLED<br>BY | 5. HIS.<br>SIG.<br>RST | 6. OTHER INFORMATION AND CHANGES |
|---------------------|-------------------------|-------|------------------------|-----------------|------------------------|----------------------------------|
| Aug 25              | 11:23                   | 11:30 | WAZTAT                 |                 | 55                     | 21355 testing Amp Neg.           |
|                     | 3:13                    | 3:13  | WZPP6                  |                 | 58                     | Net check in                     |
|                     | 3:40                    | 3:43  | W9FCY                  |                 | 59                     | patch                            |
|                     |                         |       | N3EB                   |                 | 59                     | patch - Emory ☺                  |
| Aug 29              |                         |       | <del>WABKND</del>      |                 | 5/9                    |                                  |
|                     |                         |       | <del>KHWN</del>        |                 | 5/29                   | Dan - Hawaii                     |
|                     |                         |       | <del>WABATX</del>      |                 |                        | patch                            |
|                     |                         |       | <del>WABRU</del>       |                 | 5/9                    | Mal -                            |
|                     |                         |       | <del>K6PAT</del> K6PAT |                 | 5/6                    | Hermon ☺                         |
|                     |                         |       | KOCD                   |                 | 5/7                    | Charles                          |
|                     |                         |       | KB5WFB                 |                 | 5/5                    | Greg ☺ Oklahoma - no patch ☺     |
|                     |                         |       | <del>WAZHTD</del>      |                 |                        | North Jersey ☺ Harry A. 254      |
|                     |                         |       | <del>WAZFBO</del>      |                 |                        |                                  |
|                     |                         |       | <del>WAZ</del>         |                 |                        |                                  |
|                     |                         |       | N3BJ                   |                 | 5/9                    | Princeton, NJ ☺                  |
|                     |                         |       | <del>WAZGWN</del>      |                 |                        | North Jersey ☺                   |
|                     |                         |       | <del>WAZ</del>         |                 |                        |                                  |
|                     |                         |       | <del>K1</del>          |                 |                        |                                  |

Unless otherwise indicated in column 6; type of emission is 15 meters, freq. is \_\_\_\_\_ Mc., input power is \_\_\_\_\_ watts.

| 1. DATE<br>YR. _____ | 2. TIME OF QSO |     | 3. STATION<br>CALLED | 4. CALLED<br>BY  | 5. HIS.<br>SIG.<br>RST | 6. OTHER INFORMATION AND CHANGES |
|----------------------|----------------|-----|----------------------|------------------|------------------------|----------------------------------|
|                      | START          | END |                      |                  |                        |                                  |
| 9.4.78               |                |     | <del>K4DMI</del>     | <del>K4DMI</del> |                        | John Bennett 3441 Fla            |
|                      |                |     | VE4EA                |                  | 577                    | Carry WINNEPEG, CANADA           |
|                      |                |     | W4FH                 |                  |                        | Mike Virginia Beach, Va          |
|                      |                |     | K9DIA                |                  | 578                    | Ben Asherton Wis                 |
|                      |                |     | K3GQJ                |                  | 579                    | John Quakertown, Pa              |
|                      |                |     | K0DQV                |                  | 579+                   | Harold. Illinois, Mo.            |
|                      |                |     | WB5JLO               |                  |                        | JACK @ Ant @                     |
|                      |                |     | W                    |                  |                        | Pale - St. Joseph Mo.            |
|                      |                |     | WA4DFD               |                  |                        |                                  |
|                      |                |     | WB9AAB               |                  |                        | Steve - Danville Ill.            |
|                      |                |     | WB4PDA               |                  | 579                    | Tenn @ Nashville Carlos          |
|                      |                |     | WD9DDT               |                  | 577                    | John @ Granton Mo                |
|                      |                |     | WA4UVU               |                  | 579                    | Nashville Jay @                  |
| 9.5.78               |                |     | WA9SXR               |                  | 576                    | Don Roseville 14333 Mo           |
| 7.45                 |                |     | WB7G                 |                  | 575                    | 57B:                             |
|                      |                |     | <del>WB7G</del> K5BX |                  |                        | Ken Walt @                       |

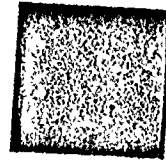
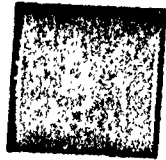

20 watters

Unless otherwise indicated in column 6, type of emission is \_\_\_\_\_, freq. is \_\_\_\_\_ Mc., input power is \_\_\_\_\_ watts.

| 1. DATE<br>YR. _____ | 2. TIME OF QSO<br>START | END | 3. STATION<br>CALLED | 4. CALLED<br>BY | 5. HIS.<br>SIG.<br>RST | 6. OTHER INFORMATION AND CHANGES                   |
|----------------------|-------------------------|-----|----------------------|-----------------|------------------------|----------------------------------------------------|
|                      |                         |     | W2NMM                |                 |                        |                                                    |
| 9/6                  |                         |     | W044/R               |                 |                        | Rooney -                                           |
|                      |                         |     | W37ZUS               |                 |                        |                                                    |
|                      |                         |     | <del>W80UJ</del>     |                 |                        |                                                    |
|                      |                         |     | WD8OUU               |                 |                        | Al Northville Mich                                 |
|                      |                         |     | WB9UWY               |                 |                        | Don Oswego IL                                      |
|                      |                         |     | WB0MQG               | 3/5             |                        | Terry Mo.                                          |
|                      |                         |     | W9ZGP                |                 |                        | Terry Aurora Ill                                   |
|                      |                         |     | WB0MQG               |                 |                        | John Henry of Fallon, Mo. Donald's<br>works for Mc |
|                      |                         |     |                      |                 |                        | Aircraft Company                                   |
|                      |                         |     | KBBKT                |                 |                        | Grant Grand Rapids Mich.                           |
|                      |                         |     | WB5JXX               |                 |                        | Glen Wichita Falls Tex                             |
|                      |                         |     | W1UF                 |                 |                        | Dennis Boston Mass                                 |
| 9-7                  |                         |     | W2TDP                |                 |                        |                                                    |
|                      |                         |     | WB9FVY               |                 |                        | His was patches for us before                      |
|                      |                         |     | W9ADN                |                 |                        | Ken / Madison                                      |



Unless otherwise indicated in column 6, type of emission is \_\_\_\_\_, freq. is 1730 Mc., input power is 21333 watts.

| 1. DATE<br>YR. _____ | 2. TIME OF QSO<br>START      END |  | 3. STATION<br>CALLED | 4. CALLED<br>BY | 5. HIS.<br>SIG.<br>RST | 6. OTHER INFORMATION AND CHANGES |
|----------------------|----------------------------------|--|----------------------|-----------------|------------------------|----------------------------------|
| ✓ 5/7                |                                  |  | <del>WA9DIB</del>    |                 | 5/9                    | Sam // Chicago, Ill              |
|                      |                                  |  | WA4UEK               |                 | 5/9                    | John Fairfax, AL                 |
|                      |                                  |  | WA9ADY               |                 | 5/9                    | Tom - Mil, Wis - 55              |
|                      |                                  |  | WA3TNA               |                 | 1/3                    | Jim @ Phila, S.                  |
|                      |                                  |  | K6AXC                |                 | 5/9                    |                                  |
|                      |                                  |  | WA3NR3               |                 |                        |                                  |
|                      |                                  |  | WA3NRV               |                 | 1/3                    | / Phila.                         |
|                      |                                  |  | W9MBY                |                 | 5/9                    | Ray @ Wash @ Belle Har           |
|                      |                                  |  | WB7RRE               |                 | 5/9                    | North Idaho // Liv               |
|                      |                                  |  | WDN                  |                 |                        |                                  |
|                      |                                  |  | XWN1                 |                 |                        |                                  |
|                      |                                  |  | WA5EUP               |                 | 5/9                    | Will // Dallas Tex               |
|                      |                                  |  | WB4UXA               |                 | 5/9                    | Terry Florence Key Fla 1711      |
|                      |                                  |  | X2N11                |                 |                        |                                  |
|                      |                                  |  | W9CRP                |                 | 5/9                    | Chicago // Kalston @             |
|                      |                                  |  | K5NU                 |                 | 5/9                    | So Tex - Fortland Mike @         |
|                      |                                  |  | WD                   |                 |                        |                                  |
|                      |                                  |  | WB0DVP               |                 | 5/9                    | Purt Blumton 3-5                 |

Unless otherwise indicated in column 6, type of emission is \_\_\_\_\_, freq. is \_\_\_\_\_ Mc., input power is \_\_\_\_\_ watts.

| 1. DATE<br>YR. _____ | 2. TIME OF QSO<br>START | END | 3. STATION<br>CALLED | 4. CALLED<br>BY | 5. HIS.<br>SIG.<br>RST | 6. OTHER INFORMATION AND CHANGES |
|----------------------|-------------------------|-----|----------------------|-----------------|------------------------|----------------------------------|
| 5/7                  |                         |     | W05SES               |                 | 5/6                    | Terry Tex Rupert,                |
| 5/7                  |                         |     | W16ADF               |                 | 5/6                    | "                                |
| 5/7                  |                         |     | W070BF               |                 | 5/6                    | Torcher D.                       |
| 5/7                  |                         |     | W42DA                |                 | 5/9 <sup>t</sup>       | Jane Fulton, N.Y.                |
| 5/7                  | Send card               |     | W08KTQ               |                 | 5/8                    | Garry @ Lancaster, Ohio          |
| 5/7                  |                         |     | W07NIW               |                 | 5/9                    | Al @ Phoenix Ariz.               |
| 5/7                  |                         |     | W08NCH               |                 | 5/9                    | AV @ Baltimore                   |
| 5/7                  |                         |     | W08RQT               |                 | 3/5                    | Kingford Mich @ Steve            |
| 5/7                  |                         |     | W06EHA               |                 | 5/9 <sup>t</sup>       | B. J. @                          |
| 5/7                  |                         |     | W08PHR               |                 | 5/9                    | Frank                            |
| 5/9                  |                         |     | W07BKS               |                 | 5/9                    | Chual @ F send card/             |
|                      |                         |     | W05WYL               |                 | 5/7                    | LOW Kay City, Tex                |
| 9/10                 |                         |     | W03EOD               |                 |                        | John HARLY Del.                  |
|                      |                         |     | W05ZQT               |                 | 5/6                    | Bob (car patch) Dallas, Tex      |
|                      |                         |     | W09410               |                 | 5/9                    | TERRY ILLINOIS, Ill.             |
|                      |                         |     | <del>W05K10</del>    |                 |                        |                                  |
|                      |                         |     | W03CON               |                 |                        | Ruth Delver, Pa                  |
|                      |                         |     | K41VD                |                 |                        | Ray Pensacola, Fla 3-5           |

Unless otherwise indicated in column 6, type of emission is \_\_\_\_\_, freq. is \_\_\_\_\_ Mc., input power is \_\_\_\_\_ watts.

| 1. DATE<br>YR. _____ | 2. TIME OF QSO |     | 3. STATION<br>CALLED | 4. CALLED<br>BY | 5. HIS.<br>SIG.<br>RST | 6. OTHER INFORMATION AND CHANGES |
|----------------------|----------------|-----|----------------------|-----------------|------------------------|----------------------------------|
|                      | START          | END |                      |                 |                        |                                  |
| 9-11                 |                |     | WD9AKS               |                 | 20/9                   | MIKE CHILDRENA FALLS, WISCONSIN  |
|                      |                |     | N9AEN                |                 |                        | <del>CARL</del> CARL             |
|                      |                |     | WB4QJZ               |                 | 5/8                    | Andrewell Va.                    |
|                      |                |     | KA7C                 |                 | 5/9                    | John Minn.                       |
|                      |                |     | KO7UC                |                 |                        |                                  |
|                      |                |     | W1JRV                |                 |                        | George, Stamford, Conn           |
|                      |                |     | KB9AB                |                 |                        | Jim Desplains Ill                |
|                      |                |     | KB9AB                |                 |                        | (Patch)                          |
|                      |                |     | WA4ZTV               |                 |                        | Georgia - Mike                   |
|                      |                |     | WD4LKQ               |                 |                        | Va. JJ Chabot                    |
|                      |                |     | WD6HFB               |                 |                        | Larry @ 100 //                   |
|                      |                |     | KO6ET                |                 |                        |                                  |
|                      |                |     | WB4PDA               |                 | 5/9                    | Carlos - 1383                    |
|                      |                |     | W4NLA                |                 | 59                     | Rollin FT Paris Florida 28,700   |
|                      |                |     | VE7A)                |                 | 55                     | Vancouver British Columbia Beth  |
|                      |                |     | VE7CPR               |                 | 53                     | Glen 3-t                         |

Unless otherwise indicated in column 6, type of emission is \_\_\_\_\_, freq. is \_\_\_\_\_ Mc., input power is \_\_\_\_\_ watts.

| 1. DATE<br>YR. _____ | 2. TIME OF QSO<br>START | END | 3. STATION<br>CALLED | 4. CALLED<br>BY | 5. HIS.<br>SIG.<br>RST | 6. OTHER INFORMATION AND CHANGES |
|----------------------|-------------------------|-----|----------------------|-----------------|------------------------|----------------------------------|
|                      |                         |     | WBSQPT               |                 | 59/20                  | Silver City New Mexico           |
|                      |                         |     | KØHOA                |                 | 59                     | Colored Springs DAVE Pharmacist  |
|                      |                         |     | KH6HSW               |                 | SS                     | Don CAII                         |
|                      |                         |     | WB7SDM               |                 | 59                     | Bob                              |
|                      |                         |     | W41/VIX              |                 | 5Z                     | Orlando                          |
|                      |                         |     | W4W/HB               |                 | 5/20                   | MAUV <del>Don</del> Cattle Prod. |
|                      |                         |     | W1PLU                |                 | 59                     | Hartford Conn. Dita              |
|                      |                         |     | W3PEV                |                 | 57                     | Philadelphia John Zwickler       |
|                      |                         |     | KBOBZ                |                 | 6/9                    | Rich Ind. / Miss. Mem.           |
|                      |                         |     | B157-C47             |                 | 5/5                    | Scott                            |
|                      |                         |     | WA4-UGB              |                 | 5/7                    | Bob                              |
|                      |                         |     | W3ILW                |                 | 5/7                    | LARRY.                           |
|                      |                         |     |                      | 20 Meters       |                        |                                  |
| 4/13                 |                         |     | WB4ZNH               |                 | 5/9+                   | Carl Tennessee                   |
|                      |                         |     | K4SEZ                |                 | 5/9                    | Ellan Tennessee                  |
|                      |                         |     | W2SLF                |                 | 5/7                    | Beella (see) NY                  |
|                      |                         |     | W3JRA                |                 | 5/7                    | Paul Baltimore                   |
|                      |                         |     | WB8TNC               |                 | 5/9+                   | Kalamazoo (LLOYD)                |

3-u

Unless otherwise indicated in column 6, type of emission is \_\_\_\_\_, freq. is 20m Mc., input power is \_\_\_\_\_ watts.

| 1. DATE<br>YR. <u>78</u> | 2. TIME OF QSO<br>START | END | 3. STATION<br>CALLED | 4. CALLED<br>BY | 5. HIS.<br>SIG.<br>RST | 6. OTHER INFORMATION AND CHANGES |
|--------------------------|-------------------------|-----|----------------------|-----------------|------------------------|----------------------------------|
| <u>8/13</u>              |                         |     | W6EKL                |                 | 5/7                    | Alberta, Calgary                 |
|                          |                         |     | W9CTC                |                 | 5/9                    | ILIT Indiana                     |
|                          |                         |     | K8BCK                |                 | 5/7                    | Joe, Cal                         |
|                          |                         |     | W8EJRL               |                 | 5/9                    | JIM Bny City Mich                |
|                          |                         |     | WACPDII              |                 | 5/9                    | BRIT MAN                         |
|                          |                         |     | <b>N4YT</b>          |                 | <b>5/9</b>             | <b>Ted Florida 21205-21265</b>   |
|                          |                         |     | N2ABE                |                 | 5/9                    | WARREN New Jersey 21.365         |
| <u>9/13</u>              | <u>4:45</u>             |     | W6SYR                |                 | 5/5                    | SIL Palm Springs, CA             |
| "                        | <u>4:50</u>             |     | W8DFI                |                 | 5/9                    | FARRELL KANSAS City, Mo          |
| "                        | <u>5:00</u>             |     | W8IOV                |                 | 5/5                    | Gus NIAGARA FALLS, NY            |
| "                        | <u>5:03</u>             |     | W7BKS                |                 | 5/9                    | Chuck LAS VEGAS, NEVADA          |
| "                        | <u>5:10</u>             |     | W6WMD                |                 | 5/5                    | Paul Southgate, CA               |
| "                        | <u>5:15</u>             |     | W4RDO                |                 | 5/5                    | Bill PLAINS, GA                  |
| "                        | <u>7:15</u>             |     | W8ZGKB               |                 | 5/7                    | Richard Hawthorne, NJ            |
| "                        | <u>8:25</u>             |     | W5BHS                |                 | 5/5                    | IRV Bolder, LA                   |
|                          | <u>11:35</u>            |     | W8JMP                | 10 Meters       | 5/9                    | Seminal Florida Everett          |
|                          |                         |     | N6TK                 |                 | 5/5                    | Roy Cal. Lamairada               |
|                          |                         |     | X81 SE               |                 | 5/7                    | Jeff Mexico PB 875               |

Unless otherwise indicated in column 6, type of emission is \_\_\_\_\_, freq. is \_\_\_\_\_ Mc., input power is \_\_\_\_\_ watts.

| 1. DATE<br>YR. _____ | 2. TIME OF QSO<br>START      END | 3. STATION<br>CALLED | 4. CALLED<br>BY | 5. HIS.<br>SIG.<br>RST | 6. OTHER INFORMATION AND CHANGES |
|----------------------|----------------------------------|----------------------|-----------------|------------------------|----------------------------------|
| Sept 14              |                                  | AA4CM                |                 | S9                     | Mike                             |
|                      |                                  | PY1RO                |                 | S9                     | Rio De Janeiro Rolf              |
|                      |                                  | WA4MBI               |                 |                        | Gordon                           |
|                      |                                  | W3BX6                |                 | SS                     | MARYland on-net                  |
|                      |                                  | WAUMWA               |                 | S7                     |                                  |
|                      |                                  | W4ZMC                |                 | S8                     | Steve                            |
|                      |                                  | WA4TNO               |                 | S9                     | Dennis                           |
|                      |                                  | WBSKYF               |                 | SS                     | Nancy WSNLB                      |
|                      |                                  | WBSUCI               |                 | S9                     | Bob Miss                         |
|                      |                                  | WBSZKR               |                 | S9                     | miss. Charlie                    |
|                      |                                  | WBSZCS               |                 | S7                     | not received July contact        |
|                      |                                  | WA6QVW               |                 | S8                     | June 29                          |
|                      |                                  | W6ZPV                |                 | S7                     | June 29                          |
|                      |                                  | WA6SD                |                 | SS                     |                                  |
|                      |                                  | WB6XTE               | no contact      |                        | Mobile                           |
|                      |                                  | WB7PHD               |                 | S8                     | Idaho Jeff                       |
|                      |                                  | W7FY                 |                 | SS                     |                                  |
|                      |                                  | K8TU                 |                 | S8                     |                                  |

Unless otherwise indicated in column 6, type of emission is \_\_\_\_\_, freq. is \_\_\_\_\_ Mc., input power is \_\_\_\_\_ watts.

| 1. DATE<br>YR. _____ | 2. TIME OF QSO<br>START | END | 3. STATION<br>CALLED | 4. CALLED<br>BY | 5. HIS.<br>SIG.<br>RST | 6. OTHER INFORMATION AND CHANGES |
|----------------------|-------------------------|-----|----------------------|-----------------|------------------------|----------------------------------|
| Sept 14              |                         |     | W08LSU               |                 | S7                     | check                            |
|                      |                         |     | WB8EYL               |                 | S9                     | Edna 10/29                       |
|                      |                         |     | WB8KSB               |                 | S9                     |                                  |
|                      |                         |     | W9IXD                |                 | S9/20                  | Phil                             |
|                      |                         |     | W9NSO                |                 | S7                     |                                  |
|                      |                         |     | W00BTY               |                 | S8                     |                                  |
|                      |                         |     | N1EB                 |                 | S8                     |                                  |
|                      |                         |     | W2AEE                |                 | S7                     | New York                         |
|                      |                         |     | W16BJZ               |                 |                        |                                  |
|                      |                         |     | W14ABC               |                 | S5                     | got card                         |
|                      |                         |     | W880SU               |                 | S9/20                  | Send card please Bob Mclurg      |
|                      |                         |     | W82RFB               |                 | S5                     |                                  |
|                      |                         |     | W5UJO                |                 | S9/20                  | Joe 1433Z 11314                  |
|                      |                         |     | K4SAZT               |                 | S9/20                  | MARY 11320                       |
|                      |                         |     | W1UEG OA             |                 | S9/20                  | Edmonton Canada AL 11372         |
|                      |                         |     | W1ELZ                |                 | S9                     | Bill Massachusetts               |
|                      |                         |     |                      | 9/14/MS         | S3                     | NO                               |
|                      |                         |     | W0SEWM               |                 | S9                     | barland Texas 3-X                |

Unless otherwise indicated in column 6, type of emission is \_\_\_\_\_, freq. is \_\_\_\_\_ Mc., input power is \_\_\_\_\_ watts.

| 1. DATE<br>YR. _____ | 2. TIME OF QSO<br>START      END | 3. STATION<br>CALLED | 4. CALLED<br>BY | 5. HIS.<br>SIG.<br>RST | 6. OTHER INFORMATION AND CHANGES      |
|----------------------|----------------------------------|----------------------|-----------------|------------------------|---------------------------------------|
| Sept                 |                                  | W6LAG                |                 | 59/20                  | TOM 1433Z 11314                       |
|                      |                                  | W6LKT                |                 | 59                     | Marty 6475                            |
|                      |                                  | W6COR                |                 | 59/20                  | Monte-ray                             |
|                      |                                  | <del>W6KY</del>      |                 |                        |                                       |
|                      |                                  | K9VLT                |                 | 57                     | Jim 16934                             |
|                      |                                  | K9MOC                |                 | 59                     | Rogel Burlington                      |
|                      |                                  | W7IM                 |                 | 59                     |                                       |
|                      |                                  | W6BOV                |                 | 57                     | Lee zwatts                            |
|                      |                                  | W6NFD                |                 | 59                     | Dick Sgenetic, New York               |
|                      |                                  | W4KKB                |                 |                        | Dr WALt only sit up for 1/2 hour      |
|                      |                                  | W6COR                |                 |                        | offered phone patch                   |
|                      |                                  | AA0A                 |                 | 57                     | Dennis ST. LOUIS MO.                  |
|                      |                                  | W6BWT                |                 | 5                      | Dander Westminister Rich              |
|                      |                                  | WA7YVT               |                 | 55                     | John LaS Vegas                        |
|                      |                                  | W67RPT               |                 | 58                     | Paul Seattle Washington + taped SARAH |
|                      |                                  | NSAGP                |                 | 59                     | Miss. p. Ivey May                     |
|                      |                                  | <del>W6EQM</del>     |                 | 59                     | Bill Kuai                             |
|                      |                                  | W6FZE                |                 | 57                     | Bill                                  |

3-y



Unless otherwise indicated in column 6, type of emission is \_\_\_\_\_, freq. is \_\_\_\_\_ Mc., input power is \_\_\_\_\_ watts.

| 1. DATE<br>YR. 78 | 2. TIME OF QSO<br>START END |    | 3. STATION<br>CALLED | 4. CALLED<br>BY | 5. HIS.<br>SIG.<br>RST | 6. OTHER INFORMATION AND CHANGES |
|-------------------|-----------------------------|----|----------------------|-----------------|------------------------|----------------------------------|
|                   |                             |    | W7 BKY               |                 | 58                     | Chuck LAS Vegas                  |
|                   |                             |    | W06 GBK              |                 | 59/10                  | L.A. Doug North Hollywood        |
|                   |                             |    | KP6 FA               |                 | 59                     | L.A.                             |
|                   |                             |    | W88 DS4              |                 | 59/20                  | Bala                             |
|                   |                             |    | W00 FKG              |                 | 53                     | Minnesota                        |
|                   |                             |    | K4 ZIN/6             |                 | 55                     | L.A. Jerry                       |
|                   |                             |    | K9 KXM               |                 | 57                     | Chicago                          |
|                   |                             |    | W09 HJC              |                 | 59                     | Joe                              |
|                   |                             |    | W09 APB              |                 | 52                     | Pete near Chicago                |
|                   |                             |    | W06 FCY              |                 |                        | Jim LOS Alamitos                 |
|                   |                             |    | K1 AMC               |                 |                        | John MASS                        |
|                   |                             |    | W04 CFD              |                 | 52                     | Don Greenville S.C.              |
| 9/14/78           |                             |    |                      |                 |                        |                                  |
|                   |                             | CW | W88 drv              |                 | 599                    | John Logan WV                    |
|                   |                             |    | W8 YX                |                 |                        |                                  |
|                   |                             |    | W02 RAN              |                 | 56                     | Denise                           |
|                   |                             |    | W88 ZTK              |                 | 52                     | Low                              |
|                   |                             |    | W01 EI               |                 |                        | Al NYC                           |

Unless otherwise indicated in column 6, type of emission is \_\_\_\_\_, freq. is \_\_\_\_\_ Mc., input power is \_\_\_\_\_ watts.

| 1. DATE<br>YR. ____ | 2. TIME OF QSO<br>START   END |         | 3. STATION<br>CALLED | 4. CALLED<br>BY | 5. HIS.<br>SIG.<br>RST | 6. OTHER INFORMATION AND CHANGES            |
|---------------------|-------------------------------|---------|----------------------|-----------------|------------------------|---------------------------------------------|
|                     |                               |         | W9VZZ                |                 |                        | John Chicago IL                             |
|                     | QSL                           |         | K5VWV ←              | *               |                        | Diemond Lake Houston TX 7805 Naikn<br>77074 |
|                     |                               | 4:35    | W04NYU               | *               |                        | Pete Knoxville Tenn. Radio KNV DJ           |
| 9/15                |                               | 5:30 AM | KC4OCS               | B               |                        | Frank ANTARTICA, South Pole                 |
| "                   |                               | 6:05    | K7HWH                | B               |                        | Bill Lynchburg, Virginia                    |
|                     |                               | 6:20    | WB7VKH               | B               |                        | Limestone, MAINE                            |
|                     |                               | 7:00    | WA1UVJ               | B               |                        | PAULA N. H.                                 |
|                     |                               | 7:30    | W2BAK                | "               |                        | Gene TENAFLY, N.J.                          |
|                     |                               | 7:35    | OY3ZM                | "               |                        | GREENLAND                                   |
|                     |                               | 7:40    | WA1ZLG               | B               |                        | Bud Lebanon, N.H.                           |
|                     |                               | 7:49    | WD4DJC               |                 |                        | John FOLKSTON, GA                           |
|                     |                               | 7:10    | W4REK                |                 |                        | Jim ENTERPRISE, ALA                         |
|                     |                               | 7:20    | WD4LAI               |                 |                        | JACKSONVILLE, Fla.                          |
|                     |                               | 8:05    | K4LEV                |                 |                        | Mae Birmingham, ALA                         |
|                     |                               | 8:14    | K4GD                 |                 |                        | Dudley BIRKSVILLE, Ky                       |
|                     |                               | 8:30    | W4ICQ                |                 |                        | TOM Richmond, Va                            |
|                     |                               | 8:40    | NSAFJ                |                 |                        | JACKSON, Miss 3-aa                          |

Unless otherwise indicated in column 6, type of emission is \_\_\_\_\_, freq. is \_\_\_\_\_ Mc., input power is \_\_\_\_\_ watts.

| 1. DATE<br>YR. _____ | 2. TIME OF QSO<br>START | END   | 3. STATION<br>CALLED | 4. CALLED<br>BY | 5. HIS.<br>SIG.<br>RST | 6. OTHER INFORMATION AND CHANGES |
|----------------------|-------------------------|-------|----------------------|-----------------|------------------------|----------------------------------|
| Sept 15              | 9:30                    |       | DF8UE                |                 | 56                     | Edgar Appenzeller Germany        |
|                      |                         |       | EA30J                |                 | 55                     | Gaby Barcelona Spain             |
|                      |                         |       | G4DQS                |                 | 57                     | Alf Brighton                     |
|                      |                         |       | WBSLU                | no contact      |                        |                                  |
|                      | 10:45                   |       | DF8UO                |                 | 57                     | Daniel Rheinfelden 10            |
|                      |                         |       | LT6VX                |                 | 58                     | 15                               |
|                      |                         |       | Z56KU                |                 | 59                     | Johannesburg S.A.                |
|                      |                         |       | W0506E               |                 | 59                     |                                  |
|                      |                         |       | W4SZJ                |                 | 59                     | Stewart Fla. Bill                |
|                      |                         |       | W3PPIR               |                 | 59                     | Mike Louisville Colorado         |
|                      | 11:50                   | CW    | WAP KZX              | 15              |                        | Poor copy                        |
|                      | 12:35                   |       | flakc                |                 | 467                    | Robert France                    |
|                      |                         | Phone |                      |                 |                        |                                  |
|                      | 10:45                   |       | W04JH                |                 | 5/7                    | miami Cecil                      |
|                      |                         |       | WAZMAY               |                 |                        | HALO NET WILL HELP ANY TIME      |
|                      |                         |       | W6 DMN               | Bl. 395         | 5/6                    | <del>Bl.</del> Buel San Jose     |
|                      |                         |       | WBSVAE               |                 |                        | Texas                            |
|                      |                         |       | WAZLCW               |                 | 5/9                    |                                  |

Unless otherwise indicated in column 6, type of emission is \_\_\_\_\_, freq. is \_\_\_\_\_ Mc., input power is \_\_\_\_\_ watts.

| 1. DATE<br>YR. _____ | 2. TIME OF QSO<br>START      END | 3. STATION<br>CALLED | 4. CALLED<br>BY | 5. HIS.<br>SIG.<br>RST | 6. OTHER INFORMATION AND CHANGES |
|----------------------|----------------------------------|----------------------|-----------------|------------------------|----------------------------------|
| 9/15                 | 8:40                             | WDACVR               | -               | 5/1                    | Tom Chicago                      |
|                      |                                  | W3VGV                | -               | 5/1                    |                                  |
|                      |                                  | WD4FCG               |                 | 5/9                    | Larry Warren Robbins/GA          |
|                      |                                  | WD0ESQ               |                 | 5/8                    | Larry                            |
|                      |                                  | W6ADI                |                 | 5/9                    | Skip Ohio (good for pickup)      |
|                      |                                  | W9HB                 |                 | 5/9                    | Harry Ill                        |
|                      | 9:10                             | WD4HFO/4             |                 | 5/5                    | Rob Lynchburg Va.                |
|                      | 9:15                             | W6KT                 |                 | 5/7                    | Rich San Jose 10 miles N.        |
|                      |                                  | W86RFI               |                 | 5/9                    | Warren Pioneer Calif.            |
|                      |                                  | <del>W86RFI</del>    |                 |                        |                                  |
|                      |                                  | W5JX/DL              |                 | 5/9                    | Bob Texas Tyler                  |
|                      |                                  | W5IC/Q               |                 | 5/9                    | Freeport, L                      |
|                      |                                  | KISS                 |                 | 5/9                    | Sid                              |
|                      |                                  | W39ZMG               |                 | 5/9                    | John Adlington Ill.              |
|                      |                                  | WD4RT                |                 | 5/9                    | Dick TENN                        |
|                      | 9:40                             | W4VLS                |                 | 5/9                    | Bill                             |
|                      | (4305 CHASE AVE                  | W8IC                 |                 | 5/9                    | Charlie Ark MO.                  |
|                      | LA. 9066)                        | WAWHO                |                 | 5/9                    | JIM L.A. 213 398-6582            |

Pack 3-cc

84-4286-2018

Unless otherwise indicated in column 6, type of emission is \_\_\_\_\_, freq. is \_\_\_\_\_ Mc., input power is \_\_\_\_\_ watts.

| 1. DATE<br>YR. | 2. TIME OF QSO<br>START | END | 3. STATION<br>CALLED        | 4. CALLED<br>BY    | 5. HIS.<br>SIG.<br>RST | 6. OTHER INFORMATION AND CHANGES                         |
|----------------|-------------------------|-----|-----------------------------|--------------------|------------------------|----------------------------------------------------------|
| 9/16           |                         |     | WB9RBR<br>WA2VJH9           |                    |                        | 2nd. 2d. Patch<br>St. Louis. Mo.                         |
|                |                         |     | KP4EPF                      |                    | 5/7                    | Puerto Rico                                              |
|                | PATCH                   |     | K6ARF                       | 21. <del>306</del> | 5/5                    | Dick<br>Very Cooperative<br>Patch Medical<br>Los Angeles |
|                |                         |     | WB0GPR                      |                    | 5/5                    | Brian<br>Minneapolis, Minn                               |
|                |                         |     | K1KSH                       |                    | 5/3                    | Bill                                                     |
|                | Patch                   |     | K44556                      |                    | 5/7                    | BOB                                                      |
|                | PATCH                   |     | <del>K44556</del><br>W09GJ6 |                    | 5/4                    | Charlie<br>DeCatur Illinois                              |
|                |                         |     | W2V99                       |                    |                        |                                                          |
|                |                         |     | W4LHX                       | 15                 | 5/9                    | Mack<br>Need to send a Card                              |
|                |                         |     | WB5OSO                      |                    | 5/5                    | Ricin<br>New Mexico                                      |
|                | Patch                   |     | <del>WB5OSO</del><br>WB9TPW |                    | 5/9                    | Nelson<br>Ft. Wayne Ind.                                 |
|                |                         |     | W04JDV                      |                    | 5/9                    | Floyd<br>Birmingham, Ala                                 |
|                |                         |     | W04ZLB                      |                    | 5/9                    | MIKE<br>Birmingham, Ala                                  |
|                |                         |     | K257S                       |                    | 5/9                    | AI<br>Camp Hill Penn                                     |
|                | PATCH                   |     | WB8PRQ                      |                    | 5/9                    | DAVE<br>Mich.                                            |
|                |                         |     | W04FTS                      |                    | 5/5                    | SAM<br>N.C.                                              |
|                | PATCH                   |     | K4W4W                       |                    | 5/9                    | Charlie<br>N.C. 3-did                                    |

Unless otherwise indicated in column 6, type of emission is \_\_\_\_\_, freq. is 15 Mc., input power is \_\_\_\_\_ watts.

| 1. DATE<br>YR. _____ | 2. TIME OF QSO<br>START      END | 3. STATION<br>CALLED | 4. CALLED<br>BY | 5. HIS.<br>SIG.<br>RST | 6. OTHER INFORMATION AND CHANGES    |
|----------------------|----------------------------------|----------------------|-----------------|------------------------|-------------------------------------|
|                      | PATCH                            | NGKT                 |                 | 5/9                    | Rick San Geronimo                   |
| Sept 17              |                                  | K4WBN                |                 | 59                     | Del Jacksonville Fla                |
|                      |                                  | CW VE3EQQ            |                 | 449                    | Mar Ontario                         |
|                      |                                  | WB1BSX               |                 | 5/6                    | RON (called Jones) Ill. C.          |
| Sept 17              | PATCH                            | WA9GLF               |                 | 5/11                   | Chick Chicago                       |
|                      | 7:20                             | WB4DZN               |                 | 59                     | Bill FT Lauderdale FLA. 28613 patch |
|                      |                                  | WDS6IC               |                 | 55                     | Interstate 20 mobile Ron            |
|                      |                                  | WB5ABF               |                 | 55                     | Dallas Scott 14 years old           |
|                      |                                  | KASAWU DE            |                 | 59                     | GARY Dallas Texas                   |
|                      |                                  | WB5FWX               |                 | 57                     | Corpus Christi Chuck                |
|                      |                                  | WB00DK               |                 | 52                     | Paul Westminster Colo.              |
|                      |                                  | WB9ZMS               |                 |                        | Joe                                 |
|                      |                                  | K7ORN                |                 | 52                     | George Wyoming                      |
|                      |                                  | K6QMB                |                 |                        | Anhlem Henney                       |
|                      |                                  | WA5YOP               |                 | 58                     | Rete San Antonio Texas              |
|                      |                                  | KB1CS                |                 | 5/5                    | Jack                                |
|                      |                                  | W9N6W                |                 | 59/10                  | Lyle                                |

F6 C AM

Unless otherwise indicated in column 6, type of emission is \_\_\_\_\_, freq. is \_\_\_\_\_ Mc., input power is \_\_\_\_\_ watts.

| 1. DATE<br>YR. _____ | 2. TIME OF QSO<br>START   END | 3. STATION<br>CALLED | 4. CALLED<br>BY    | 5. HIS.<br>SIG.<br>RST | 6. OTHER INFORMATION AND CHANGES                                        |
|----------------------|-------------------------------|----------------------|--------------------|------------------------|-------------------------------------------------------------------------|
| Sept 18              | 3:00 AM                       |                      | WA4NAN<br>YU4HT    |                        | Knoxville Valentine Union Carbide<br>Venezuela Santiago (couldn't hear) |
|                      |                               |                      | KOARQ              |                        | Steve                                                                   |
|                      | 4:00                          |                      | WB2KGT             |                        | ny.c Bob                                                                |
|                      | 4:20                          |                      | WA2BFC             |                        | Dom. Rapuf Jules                                                        |
|                      | 4:29                          |                      | WA3RXE             |                        | Philad. John                                                            |
|                      | 4:30                          |                      | WB2SNO             |                        | Sandyville W.Va. Lee                                                    |
|                      | 4:50                          |                      | ND1NEH             |                        | Walt Columbus                                                           |
| Sept 18              | 11:00 GMT                     |                      |                    |                        |                                                                         |
|                      |                               | Phone                | W08JIS             | 5/4                    | Jerry Rochester, Mich                                                   |
|                      |                               | CW                   | K1A9BDW            | 5/4                    | Red New Glaritz, Wis                                                    |
|                      |                               | CW                   | K4KKG              | 5/8                    | Bill Tampa, Florida                                                     |
|                      |                               | morning              |                    |                        |                                                                         |
|                      |                               | "                    |                    |                        |                                                                         |
|                      |                               | "                    |                    |                        |                                                                         |
|                      |                               | "                    | B                  |                        |                                                                         |
|                      |                               | 15m                  | WA2W02A            | 5/4                    | Phil                                                                    |
|                      |                               |                      | <del>WA2W02A</del> |                        |                                                                         |

TRANSFERRED TO  
OTHER BOOK

3-ff



Unless otherwise indicated in column 6, type of emission is \_\_\_\_\_, freq. is \_\_\_\_\_ Mc., input power is \_\_\_\_\_ watts.

| 1. DATE<br>YR. _____ | 2. TIME OF QSO<br>START | END | 3. STATION<br>CALLED | 4. CALLED<br>BY | 5. HIS.<br>SIG.<br>RST | 6. OTHER INFORMATION AND CHANGES |
|----------------------|-------------------------|-----|----------------------|-----------------|------------------------|----------------------------------|
| Sept 18              |                         |     |                      | W4KXP           | 5/7                    | Doe Ft Lauderdale Fla            |
|                      |                         |     |                      |                 |                        | Rapid City S.D.                  |
|                      |                         |     |                      | W080UD          | 5/7                    | Mich                             |
|                      |                         |     |                      | N8AKY           | 5/8                    | Mich                             |
|                      |                         |     |                      | W1LJ            | 53                     |                                  |
|                      |                         |     |                      |                 |                        |                                  |
|                      |                         |     |                      |                 |                        |                                  |
|                      |                         |     |                      | W06SWI          |                        |                                  |
|                      |                         |     |                      | N7ADY           |                        |                                  |
|                      |                         |     |                      | TR8AC           |                        |                                  |
|                      |                         |     |                      | GDC             |                        |                                  |
|                      |                         |     |                      | N7MC            |                        |                                  |
|                      |                         |     |                      | K47JFV          |                        |                                  |
|                      |                         |     |                      | W0GX            |                        |                                  |
|                      |                         |     |                      | K7SB            |                        |                                  |
|                      |                         |     |                      | W6NTX           |                        |                                  |
|                      |                         |     |                      | W46QDR          |                        |                                  |
|                      |                         |     |                      | W07RDO          |                        |                                  |

Unless otherwise indicated in column 6, type of emission is \_\_\_\_\_, freq. is \_\_\_\_\_ Mc., input power is \_\_\_\_\_ watts.

| 1. DATE<br>YR. ____ | 2. TIME OF QSO<br>START | END       | 3. STATION<br>CALLED | 4. CALLED<br>BY | 5. HIS.<br>SIG.<br>RST | 6. OTHER INFORMATION AND CHANGES |
|---------------------|-------------------------|-----------|----------------------|-----------------|------------------------|----------------------------------|
|                     |                         |           | WD0DX0/0             |                 |                        | mobile Terry                     |
|                     |                         |           | WB2RNT               |                 | 55                     | Charlie                          |
|                     |                         | send card | KA2CEN/WB2RNT        |                 | 5X8                    | Tom - Lindenhurst II             |
|                     |                         | send card | WB2RNT               |                 |                        | Charlie                          |
|                     |                         | send card | WD8NKT               |                 | 5X9                    | Bob - Bay City Mich -            |
| send card           |                         | good will | WD8DKL               |                 | 5X9                    | Steve 11 of 11 Mich              |
| send card           |                         | back      | <del>K8KUI</del>     |                 | 5X9                    | Gary -                           |
|                     |                         | send card | WD1KE                |                 |                        |                                  |
|                     |                         |           | WB                   |                 |                        |                                  |
|                     |                         |           | WA3VKL               |                 |                        | Sheldon Balt: had                |
|                     |                         |           | WD9ASU               |                 |                        | Mike Sturgeon Wis                |
|                     |                         |           | K9WAB                |                 |                        | Gary N.W. Ind.                   |
|                     |                         |           | WA4OKW               | no/5            |                        | John Louisville Kentucky         |
|                     |                         |           | K4Y4VO               |                 |                        | Pat Raleigh N.C.                 |
|                     |                         |           | WD6BNH               |                 |                        | John Santa Barbara, CA           |
|                     |                         |           | W6TFL                |                 | 59                     | Bel Monte Cal. John              |
|                     |                         |           | WD0DJR               |                 | 59                     | Sullivan usually on 10           |
|                     |                         |           | N4ATW                |                 | 59                     | Noel Greenville N.C. 3-22        |

Unless otherwise indicated in column 6, type of emission is \_\_\_\_\_, freq. is \_\_\_\_\_ Mc., input power is \_\_\_\_\_ watts.

| 1. DATE<br>YR. _____ | 2. TIME OF QSO<br>START      END | 3. STATION<br>CALLED | 4. CALLED<br>BY | 5. HIS.<br>SIG.<br>RST | 6. OTHER INFORMATION AND CHANGES   |
|----------------------|----------------------------------|----------------------|-----------------|------------------------|------------------------------------|
|                      |                                  | W10JAUW              |                 |                        |                                    |
|                      |                                  | KAPVA                |                 |                        | Tom Bradenton Fla                  |
|                      |                                  | W1VVAL               |                 |                        | Lynn TX                            |
|                      |                                  | JABUF                |                 | 57                     | Japan 'Lof' & W5PYC - 1.0          |
|                      | CW                               | PA2PVD               |                 | 479                    | Will                               |
|                      | CW                               | <del>W40JA</del>     |                 | 5nn                    | Tom Springfield Ill                |
|                      | CW                               | W05 HKA              |                 | 58n                    | Fred Texas                         |
|                      | CW                               | K8AE                 |                 | 5nn                    | Tom Rockford, Mich                 |
|                      |                                  | <del>W10JAUW</del>   |                 |                        |                                    |
|                      |                                  | WD800A               |                 |                        |                                    |
|                      |                                  | WD800A               |                 | 5                      | AL (Rob) Probk. QSL is N. Ville MI |
|                      |                                  | W4OKH                |                 |                        | Harry (2) Fla                      |
|                      |                                  | K5RY                 |                 |                        | Tom Dallas TX                      |
|                      |                                  | W0RMA                |                 |                        |                                    |
|                      |                                  | <del>W06E1</del>     |                 |                        |                                    |
| Thurs. K.            | f/Patch                          | <del>W06E1</del>     |                 |                        | Ralph San Diego                    |
|                      |                                  | W06E1                |                 |                        | 317 Pile St. Ramona, Calif         |
|                      |                                  |                      |                 |                        | 92065 3-ii                         |

Unless otherwise indicated in column 6, type of emission is \_\_\_\_\_, freq. is \_\_\_\_\_ Mc., input power is \_\_\_\_\_ watts.

| 1. DATE<br>YR. _____ | 2. TIME OF QSO |     | 3. STATION<br>CALLED  | 4. CALLED<br>BY | 5. HIS.<br>SIG.<br>RST | 6. OTHER INFORMATION AND CHANGES                     |
|----------------------|----------------|-----|-----------------------|-----------------|------------------------|------------------------------------------------------|
|                      | START          | END |                       |                 |                        |                                                      |
|                      |                |     | <del>WD9CTJ</del>     |                 |                        |                                                      |
|                      |                |     | WB6YSK                |                 | 59                     | Dolly <del>Doc</del>                                 |
|                      |                |     | KUFUE                 |                 | 83                     | Doc 15700                                            |
|                      |                |     | W7ABX                 |                 | 58                     | Joe Reno Nevada                                      |
|                      |                |     | <del>WD</del>         |                 |                        |                                                      |
|                      |                |     | <del>K2TA W5JDA</del> |                 |                        |                                                      |
|                      |                |     | <del>W5JDA</del>      | KAKA#           | 5X8                    |                                                      |
|                      |                |     | <del>KAKA#</del>      |                 |                        |                                                      |
|                      |                |     | K9BWM                 |                 |                        |                                                      |
|                      |                |     | <del>W6BOK</del>      |                 | 5X8                    | Don S. Calif.<br>561 33rd St. Manhattan Beach, 90266 |
| sep                  |                |     | DAKATK                |                 | 59/50                  | Lima Peru ) 530                                      |
|                      |                |     | TO NIVE               |                 | 54                     | Prime                                                |
|                      |                |     |                       |                 | 5X3                    |                                                      |
|                      |                |     | <del>W5JDA</del>      |                 |                        |                                                      |
|                      |                |     | WB6YAN                |                 | 5X5                    | Jack Semi Valley Calif.                              |
|                      |                |     | <del>W5JDA</del>      |                 |                        | 1513 Francis Semi Valley Calif. 92065                |
|                      |                |     | W5JDA                 |                 | 5/11                   | July VA 3-88                                         |

send him  
a card  
6-25

send him  
a card

Unless otherwise indicated in column 6, type of emission is \_\_\_\_\_, freq. is 5 Mc., input power is \_\_\_\_\_ watts.

| 1. DATE<br>YR. _____ | 2. TIME OF QSO<br>START      END |  | 3. STATION<br>CALLED | 4. CALLED<br>BY | 5. HIS.<br>SIG.<br>RST | 6. OTHER INFORMATION AND CHANGES                  |
|----------------------|----------------------------------|--|----------------------|-----------------|------------------------|---------------------------------------------------|
|                      |                                  |  | K4RVR                |                 | 5/4                    | Dick <span style="float: right;">FLA</span>       |
|                      |                                  |  | W45ALM               |                 | 3/3                    | Allegany, WVA                                     |
|                      |                                  |  | W5STI                |                 | 5M                     | Perth                                             |
|                      |                                  |  | WB9TWF               |                 | SZ                     |                                                   |
|                      |                                  |  | K9UCI                |                 |                        |                                                   |
|                      |                                  |  | WAGGY                |                 | 5M                     | IRV attorney in Los Angeles                       |
|                      |                                  |  | W1HUF/6              |                 | 5/5                    | Lompoc CA                                         |
|                      |                                  |  | → W6BADZ             | SEND<br>REL     | 5/7                    | AL 812 New York P.O. Russell,<br>isp. Mass. 02101 |
|                      |                                  |  | WB2MMV               |                 | 5/9                    | Harry East Brunswick, New Jersey                  |
|                      |                                  |  | KN3ZAN               |                 | 5/7                    | Don Pittsburgh, Pa.                               |
|                      |                                  |  | WB8UHZ               |                 | 5/9                    | Fim Mich                                          |
|                      |                                  |  | W1...                |                 |                        |                                                   |
|                      |                                  |  | W39YUN               |                 |                        | Dave                                              |
|                      |                                  |  | W30NUN               |                 |                        | RAY                                               |
|                      |                                  |  | W4AFQ                |                 |                        | Todd Denver Colo                                  |
|                      |                                  |  | W42MGE               |                 | 40M                    | DAVE Brooklyn NY                                  |
|                      |                                  |  | 5H                   |                 |                        | 3-2k                                              |

Unless otherwise indicated in column 6, type of emission is \_\_\_\_\_, freq. is \_\_\_\_\_ Mc., input power is \_\_\_\_\_ watts.

| 1. DATE<br>YR. _____ | 2. TIME OF QSO |     | 3. STATION<br>CALLED | 4. CALLED<br>BY | 5. HIS.<br>SIG.<br>RST | 6. OTHER INFORMATION AND CHANGES |
|----------------------|----------------|-----|----------------------|-----------------|------------------------|----------------------------------|
|                      | START          | END |                      |                 |                        |                                  |
| 6. 2 10 78           |                |     |                      | WD9 BGS         |                        | Bill pt acont IL                 |
|                      |                |     |                      | WB6 LRG         |                        | Don Ftwater, Ca.                 |
|                      |                |     |                      | WB0 TFO         | 5/7                    | tile Cresco, Iowa                |
|                      |                |     |                      | WD9 HZD         |                        | Tom St. Louis, Mo.               |
|                      |                |     |                      | WB3 KDJ         | 5/7                    | Don Phil, PA                     |
|                      |                |     |                      | W0SY            | 5/9                    | Jerry Minn.                      |
|                      |                |     |                      | WD5 BUI         |                        | Donq Comanche Oklahoma           |
|                      |                |     | W5DAD                | 5/7             | New Mexico             |                                  |
| 7. 10 78             | 15 meters      |     | K1NTJ                |                 |                        |                                  |
|                      |                |     | K5AVJ                |                 | Lea                    | Corpus Christi, Tex              |
|                      |                |     | W4QD7                |                 |                        | Chattanooga, Tenn                |
|                      |                |     | WB4YBA               |                 | John                   | Pearson, Fla                     |
|                      |                |     | WB TIR               |                 | Eldon                  | Riverside, Calif                 |
|                      |                |     | WD5GJQ               |                 | Sonny June, Tex        |                                  |
|                      |                |     | WB4ZWS               |                 | Rodney                 | Winston Salem, N.C.              |
|                      |                |     | WB6MLX               |                 | Rodney                 | San Diego, Ca                    |

Unless otherwise indicated in column 6, type of emission is \_\_\_\_\_, freq. is \_\_\_\_\_ Mc., input power is \_\_\_\_\_ watts.

| 1. DATE<br>YR. _____ | 2. TIME OF QSO<br>START _____ END _____ | 3. STATION<br>CALLED | 4. CALLED<br>BY | 5. HIS.<br>SIG.<br>RST | 6. OTHER INFORMATION AND CHANGES |
|----------------------|-----------------------------------------|----------------------|-----------------|------------------------|----------------------------------|
| 10-9-78              | Pat                                     | WB9ZMP               | Bill            |                        |                                  |
|                      | Pat                                     | WB9ZMP               | John            |                        | Nashville Tenn.                  |
|                      |                                         | WB9ZBA               | John            |                        | Boarston, Fla                    |
| 10-10-78             | 20 meters                               | W80GK                | Larry           |                        | Wilmington, Ohio                 |
|                      | (pat)                                   | K80G9                | Hub             |                        | Def.                             |
|                      | 15 meters                               | W4NRZ                | Ben             |                        | Senmore, Tenn.                   |
|                      |                                         | W4ABT                | Bob             | 59                     | O'Maha Nebraska                  |
|                      |                                         | W4DJB                | Scotty          | 54                     |                                  |
|                      |                                         | WSJG                 | Co. New Orleans | 57                     | La. New Orleans                  |
|                      |                                         | W4JWE                |                 |                        |                                  |
|                      |                                         | <del>K4JWO</del>     |                 |                        |                                  |
|                      |                                         | <del>K4JWO</del>     |                 | 59                     | New Hampshire                    |
| off                  | 1137                                    | 310                  | K1HDO           | -P.P. 4/               | Wol. H. Fla.                     |
| 10-14                | 1:30                                    |                      | WB4ANK          | 39                     | Hollywood Fla Andy               |
| 10-14                |                                         |                      | W6LAD           | 5X9                    | Bryce San Jose                   |
|                      |                                         |                      |                 |                        | US 56<br>28688                   |

3-m m

Unless otherwise indicated in column 6, type of emission is \_\_\_\_\_, freq. is \_\_\_\_\_ Mc., input power is \_\_\_\_\_ watts.

| 1. DATE<br>YR. 78 | 2. TIME OF QSO<br>START | END  | 3. STATION<br>CALLED | 4. CALLED<br>BY | 5. HIS.<br>SIG.<br>RST | 6. OTHER INFORMATION AND CHANGES        |
|-------------------|-------------------------|------|----------------------|-----------------|------------------------|-----------------------------------------|
|                   | 11:22                   |      | W26ZQ                |                 | 59                     | Mike New York Binghamton                |
|                   |                         |      | WB8ZAS               |                 |                        | Randy <del>Senati</del> Cincinnati OHIO |
|                   |                         |      | WA7UVY               |                 | 53                     | Salt Lake City Utah Denny               |
| 10-14             | 2:30                    |      | QJ6EM                |                 | 58                     | Leis Germany 29045 10 metres            |
| 10-14             | 2:30                    | 2:45 | WA2EKK               | 45              | 58                     | Rochester New York Phil                 |
| 10-14             | 2:50                    | 3:00 | WD4EHW               | 42              | 54                     | Gary Three River Falls Minnesota        |
|                   | 3:00                    | 3:05 | ZPSYW                | 59              | 59/20                  | Paraguay Asucion Mike 29030             |
|                   | 3:05                    | 3:20 | K1LJJ                |                 | 53                     | Maine Greg Yarmouth                     |
|                   | 3:18                    |      | NGAPS                |                 | 59                     | Walt Coll California                    |
|                   |                         |      | N4M2                 |                 | 59                     | Howard                                  |
|                   |                         |      | WA4PXI               |                 |                        |                                         |
|                   |                         |      | WB8NTD               |                 | 52                     | Holland M Rarely                        |
|                   |                         |      | WA4QAF               |                 | 59                     | Nashville Tenn. Bud                     |
|                   |                         |      | WB8ZTK               |                 | 57                     | Bel Air Ohio Lew                        |
| 10/19             | 7:00                    |      | WA1KMN               |                 |                        |                                         |
|                   |                         |      | W1CNA                |                 |                        |                                         |
|                   |                         |      | W1MBS                |                 |                        |                                         |
|                   |                         |      | WD6AKQ               |                 |                        |                                         |

NET Control

3-mw



Unless otherwise indicated in column 6, type of emission is \_\_\_\_\_, freq. is \_\_\_\_\_ Mc., input power is \_\_\_\_\_ watts.

| 1. DATE<br>YR. ____      | 2. TIME OF QSO<br>START      END |       | 3. STATION<br>CALLED | 4. CALLED<br>BY<br>SIG | 5. HIS.<br>SIG.<br>RST | 6. OTHER INFORMATION AND CHANGES     |
|--------------------------|----------------------------------|-------|----------------------|------------------------|------------------------|--------------------------------------|
|                          |                                  |       | N9ACX                | 53                     | 59                     | Ill                                  |
|                          |                                  |       | W1KYP                | 44                     | 49                     |                                      |
|                          | 225                              | 225   | WD97VJ               | 54                     | 41                     |                                      |
|                          |                                  |       | W4FHA                | 55                     | 51                     | Nebroska                             |
|                          |                                  |       | W4VELE               | 53                     | 33                     | (minors contacts)                    |
| 10 <sup>00</sup>         | 545                              | 550   | WB2EGW               | 53                     | 54                     | New York      W4WU                   |
| 10 <sup>00</sup><br>3:23 | 0905                             | 0912  | K3JIN                | 54                     | 55                     | Silverspring Md. (Herman)            |
| 10 <sup>00</sup>         | 0704                             | 0910  | G4DQS                | 56                     | 57                     | Great Britain - No. Ireland. (Alpha) |
| 10 <sup>00</sup>         | 11                               | 1     | DF7RY                | 58                     | 58                     | South Germany (Horns)                |
| 10 <sup>00</sup>         |                                  |       | OE4VEL               | 58                     | 58                     | Austria (Wolf)                       |
| 10 <sup>00</sup>         | 0900                             | -     | WA2DER               | 58                     | 58                     | (Chell)                              |
| 10 <sup>00</sup>         | 0915                             | -     | WA1GUD/B             | 58                     | -                      | Sagamome (Garcia)                    |
| 10 <sup>00</sup>         | 0924                             |       | WB4QOY               | 58                     | 50                     | (Bill)                               |
| 10 <sup>00</sup>         | 0935                             | 0945+ | WD9CIS               | 58                     | 1                      | Monticello Ill. (Steve)              |
| off                      | Pham Pt.                         |       | WB8SFT               | 58                     | 1                      | Colonus (Russ)                       |
|                          |                                  |       | W4ZLEC               | 589                    | CW                     | Oran      Sherron, FT                |
|                          |                                  |       | W4YIFG               | 579                    | CW                     | Jay      Wis.                        |
|                          |                                  |       | W7DCS                | 579                    | CW                     | Dyn      Oregon 3-00                 |

Unless otherwise indicated in column 6, type of emission is \_\_\_\_\_, freq. is \_\_\_\_\_ Mc., input power is \_\_\_\_\_ watts.

| 1. DATE<br>YR. 78 | 2. TIME OF QSO |     | 3. STATION<br>CALLED | 4. CALLED<br>BY | 5. HIS.<br>SIG.<br>RST | 6. OTHER INFORMATION AND CHANGES |
|-------------------|----------------|-----|----------------------|-----------------|------------------------|----------------------------------|
|                   | START          | END |                      |                 |                        |                                  |
| Oct               | 8:43           |     | W3OKO                | S9/25           | S9/20                  | Vince Pittsburg Penn             |
| Oct               | 8:44           |     | K4FY                 | S9              | S9/20                  | OZZIE Fla. Cape Coral            |
|                   | 8:50           |     | W000NG               | S9              | S9/10                  | Marty Detroit Michigan           |
|                   | 8:55           |     | K888R                | S9/25           | S9/20                  | Mike Michigan                    |
| Oct               | 8:10           |     | WB7FAQ               | S9              | S/5                    | Kansas City Mo ED                |
| Oct 28            |                |     |                      |                 |                        | LOANES 10 metres 78620           |
|                   | 8:30           |     | ISCPY                |                 |                        |                                  |
|                   |                |     | ISOMWE               |                 |                        |                                  |
|                   |                |     | WB4RRH               | S9 04           | S9                     |                                  |
|                   |                |     | W3FIA                | SS 05           | SS                     |                                  |
|                   |                |     | W3BR                 | S9 13           | S9                     |                                  |
|                   |                |     | EW4ZD                | S9 05           | S9                     |                                  |
|                   |                |     | WB4OPL               | S9 05           | SS                     |                                  |
|                   |                |     | WBUR                 |                 |                        |                                  |
|                   |                |     | WB2RBS               | S9 02           | S9                     | 21353 15 metres                  |
|                   |                |     | K9WZB                | S9 04           | S7                     |                                  |
|                   |                |     | WB2RBS               | S9 03           | S7                     |                                  |
|                   |                |     | KA3BKR               | S9 05           | S9                     |                                  |

Unless otherwise indicated in column 6, type of emission is \_\_\_\_\_, freq. is \_\_\_\_\_ Mc., input power is \_\_\_\_\_ watts.

| 1. DATE<br>YR. _____ | 2. TIME OF QSO<br>START      END | 3. STATION<br>CALLED | 4. CALLED<br>BY | 5. HIS.<br>SIG.<br>RST | 6. OTHER INFORMATION AND CHANGES |
|----------------------|----------------------------------|----------------------|-----------------|------------------------|----------------------------------|
|                      |                                  | N26C                 | 5905            | 59                     |                                  |
|                      |                                  | W1YN                 | 5905            | 59                     |                                  |
|                      |                                  | W1BWS                | 5905            | 59                     |                                  |
|                      |                                  | WABORP               | 5704            | 55                     |                                  |
|                      |                                  | WB2TZC               | 59              | 59                     |                                  |
|                      |                                  | K42U                 | 5904            | 59                     |                                  |
|                      |                                  | WB0MS2               | 5904            | 59                     |                                  |
|                      |                                  | KP4CI                | 59005           | 59                     |                                  |
|                      |                                  | K9H/WU               | 5904            | 59                     |                                  |
|                      |                                  | W3FA                 | 5904            | 59                     |                                  |
|                      |                                  | WBSUE                | 5904            | 59                     |                                  |
|                      |                                  | AESY                 | 5904            | 59                     |                                  |
|                      |                                  | WB4FYU               | 5905            | 59                     |                                  |
|                      |                                  | WB0GPR               | 5904            | 55                     |                                  |
|                      |                                  | WD4HPL               | 5904            | 59                     |                                  |
|                      |                                  | WB0OPY               | 590             | 59                     | Bob                              |
|                      |                                  | NSXX                 | 5905            | 59                     |                                  |
|                      |                                  | WB0DMPX              | 5704            | 56                     |                                  |

Unless otherwise indicated in column 6, type of emission is \_\_\_\_\_, freq. is \_\_\_\_\_ Mc., input power is \_\_\_\_\_ watts.

| 1. DATE<br>YR. _____ | 2. TIME OF QSO<br>START | END | 3. STATION<br>CALLED | 4. CALLED<br>BY | 5. HIS.<br>SIG.<br>RST | 6. OTHER INFORMATION AND CHANGES |
|----------------------|-------------------------|-----|----------------------|-----------------|------------------------|----------------------------------|
|                      |                         |     | WBWLY                | 5909            | 59                     |                                  |
|                      |                         |     | K8MFO                | 5904            | 59                     |                                  |
|                      |                         |     | WSJE                 | 5904            | 59                     |                                  |
|                      |                         |     | K5BZU                | 5904            | 59                     |                                  |
|                      |                         |     | K09 WBY              | 5904            | 59                     |                                  |
|                      |                         |     | AB2E                 |                 |                        |                                  |
|                      |                         |     | W3WJD                | 5905            |                        | 20 metres 237                    |
|                      |                         |     | <del>W9BGL</del>     | 5909            | 59                     |                                  |
|                      |                         |     | W90BF                | 5904            | 59                     |                                  |
|                      |                         |     | W4QCU                | 5               | 59                     |                                  |
|                      |                         |     | WDSBMY               | 5904            | 58                     |                                  |
|                      |                         |     | K4CE                 | 5905            | 59                     |                                  |
|                      |                         |     | W44NPW               | 5905            | 58                     |                                  |
|                      |                         |     | W4LNI                | 5905            | 59                     |                                  |
|                      |                         |     | W6EE                 | 5903            | 59                     |                                  |
|                      |                         |     | W6BH                 | 5903            | 59                     |                                  |
|                      |                         |     | AA4MW                | 5905            | 59                     |                                  |
|                      |                         |     | WB4FHE               | 5905            | 59                     |                                  |

Unless otherwise indicated in column 6, type of emission is \_\_\_\_\_, freq. is \_\_\_\_\_ Mc., input power is \_\_\_\_\_ watts.

| 1. DATE<br>YR. _____ | 2. TIME OF QSO<br>START      END | 3. STATION<br>CALLED | 4. CALLED<br>BY | 5. HIS.<br>SIG.<br>RST | 6. OTHER INFORMATION AND CHANGES |
|----------------------|----------------------------------|----------------------|-----------------|------------------------|----------------------------------|
|                      | S                                | KY SE                | S904            | S9                     |                                  |
|                      |                                  | WB6WCW               | S903            | S9                     |                                  |
|                      | S29                              | VE5CH5               | S904            | SS                     |                                  |
|                      |                                  | N7 DD                | S903            | S9                     |                                  |
|                      |                                  | N3 RL                | S905            | S9                     |                                  |
|                      |                                  | <del>R3</del> WW     | S905            | 49                     |                                  |
|                      |                                  | WB4ZTQ               | S905            | S9                     |                                  |
|                      |                                  | WB6 JPY              | S903            | S9                     |                                  |
|                      |                                  | N6 WR                | S903            | S9                     |                                  |
|                      |                                  | N3 DA                | S905            | S9                     |                                  |
|                      |                                  | W4 DR                | S905            | S9                     |                                  |
|                      |                                  | <del>W3</del> MM     | S905            | S9                     |                                  |
|                      |                                  | W4 CEB               | S905            | S9                     |                                  |
|                      |                                  | VE3 KZ               | S904            | S9                     |                                  |
|                      |                                  | WA3UJW               | S905            | S9                     |                                  |
|                      |                                  | NZ AA                | S905            | S9                     |                                  |
|                      |                                  | W3 WD                | S905            | S9                     |                                  |
|                      |                                  | W3 AA                | S905            | S9                     |                                  |

Unless otherwise indicated in column 6, type of emission is \_\_\_\_\_, freq. is \_\_\_\_\_ Mc., input power is \_\_\_\_\_ watts.

| 1. DATE<br>YR. _____ | 2. TIME OF QSO<br>START      END |  | 3. STATION<br>CALLED | 4. CALLED<br>BY | 5. HIS.<br>SIG.<br>RST | 6. OTHER INFORMATION AND CHANGES |
|----------------------|----------------------------------|--|----------------------|-----------------|------------------------|----------------------------------|
|                      |                                  |  | W7AE                 | 59 03           | 59                     |                                  |
|                      |                                  |  | WA7NKS               | 59 03           | 59                     |                                  |
|                      |                                  |  | W2TDQ                | 59 05           | 59                     |                                  |
|                      |                                  |  | K6EV                 | 59 03           | 59                     |                                  |
|                      |                                  |  | W3LPL                | 59 05           | 59                     |                                  |
|                      |                                  |  | K1RU                 | 59 05           | 59                     |                                  |
|                      |                                  |  | <del>WB2ITR</del>    | 59 05           | 59                     |                                  |
|                      |                                  |  | WB2GUB               | 59 05           | 59                     |                                  |
|                      |                                  |  | W3FA                 | 59 05           | 59                     |                                  |
|                      |                                  |  | K4VX                 | 59 05           | 59                     |                                  |
|                      |                                  |  | N3EC                 | 59 05           | 59                     |                                  |
|                      |                                  |  | N3RD                 | 59 05           | 59                     |                                  |
|                      |                                  |  | K3WOL                | 59 05           | 59                     |                                  |
|                      |                                  |  | W4MVA                | 59 05           | 59                     |                                  |
|                      |                                  |  | W3AG                 | 59 05           | 59                     |                                  |
|                      |                                  |  | N3AW                 | 59 05           | 59                     |                                  |
|                      |                                  |  | N6KT                 | 59 03           | 59                     |                                  |
|                      |                                  |  | WB4FOT               | 59 04           | 59                     |                                  |

25550

Unless otherwise indicated in column 6, type of emission is \_\_\_\_\_, freq. is \_\_\_\_\_ Mc., input power is \_\_\_\_\_ watts.

| 1. DATE<br>YR. _____ | 2. TIME OF QSO<br>START      END |  | 3. STATION<br>CALLED | 4. CALLED-<br>BY | 5. HIS.<br>SIG.<br>RST | 6. OTHER INFORMATION AND CHANGES |
|----------------------|----------------------------------|--|----------------------|------------------|------------------------|----------------------------------|
|                      |                                  |  | W6WB                 | 5903             | 59                     |                                  |
|                      |                                  |  | W3HVM                | 5905             | 59                     |                                  |
|                      |                                  |  | W6CCP                | 5903             | 59                     |                                  |
|                      |                                  |  | AA6AD                | 5903             | 59                     |                                  |
|                      |                                  |  | W2PV                 | 5905             | 59                     |                                  |
|                      |                                  |  | W2YV                 | 5905             | 59                     |                                  |
|                      |                                  |  | W6MB                 | 5903             | 59                     |                                  |
|                      |                                  |  | W6SN                 | 5903             | 59                     |                                  |
|                      |                                  |  | K8AZ                 | 5904             | 59                     |                                  |
|                      |                                  |  | W7KW                 | 5903             | 59                     |                                  |
|                      |                                  |  | W6AQ                 | 5903             | 59                     |                                  |
|                      |                                  |  | K7BHAM               | 5903             | 59                     |                                  |
|                      |                                  |  | VE3UR                | 5904             | 59                     |                                  |
|                      |                                  |  | K2HF                 | 5905             | 59                     |                                  |
|                      |                                  |  | N4HB                 | 5905             | 59                     |                                  |
|                      |                                  |  | W6ZQP                | 5804             | 59                     |                                  |
|                      |                                  |  | W7DHF                | 5905             | 59                     |                                  |
|                      |                                  |  | W2YD                 | 5905             | 59                     |                                  |

3-nw

Unless otherwise indicated in column 6, type of emission is \_\_\_\_\_, freq. is \_\_\_\_\_ Mc., input power is \_\_\_\_\_ watts.

| 1. DATE<br>YR. _____ | 2. TIME OF QSO<br>START      END |      | 3. STATION<br>CALLED | 4. CALLED<br>BY | 5. HIS.<br>SIG.<br>RST | 6. OTHER INFORMATION AND CHANGES |
|----------------------|----------------------------------|------|----------------------|-----------------|------------------------|----------------------------------|
|                      |                                  |      | W6DOT                | 5903            | 59                     |                                  |
|                      |                                  |      | W6TQH                | 5903            | 59                     |                                  |
|                      |                                  |      | W8UTZG               | 5904            | 52                     |                                  |
|                      |                                  |      | NZ KIA               | 5905            | 59                     |                                  |
|                      |                                  |      | W6UQE                | 5903            | 59                     |                                  |
|                      |                                  |      | W4RPLI               | 5905            | 59                     |                                  |
|                      |                                  |      | K3WKO                | 5705            | 55                     |                                  |
|                      |                                  |      | K6EXO                | 5903            | 59                     |                                  |
|                      |                                  |      | K8LX                 | 5904            | 59                     |                                  |
|                      | 6:01                             | 6:01 | N6QP                 | 5903            | 55                     |                                  |
|                      |                                  |      | <del>K3WOK</del>     | <del>5905</del> | <del>59</del>          | work twice                       |
|                      |                                  |      | ABZE                 | W6ZBVV          |                        | DARRELL Friendly got card        |
|                      |                                  |      | W17M                 | 5905            | 59                     |                                  |
|                      |                                  |      | W3FA                 |                 | 54                     |                                  |
|                      |                                  |      | W4LEB                | 5904            | 59                     |                                  |
|                      |                                  |      | W3AA                 | 5905            | 59                     |                                  |
|                      |                                  |      | K8MR                 | 5904            | 58                     |                                  |
|                      |                                  |      | W4AZZ                | 5506            | 55                     |                                  |



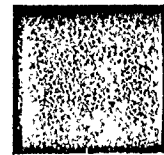
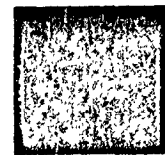

Unless otherwise indicated in column 6, type of emission is \_\_\_\_\_, freq. is \_\_\_\_\_ Mc., input power is \_\_\_\_\_ watts.

| 1. DATE<br>YR. ____ | 2. TIME OF QSO<br>START | END | 3. STATION<br>CALLED              | 4. CALLED<br>BY | 5. HIS.<br>SIG.<br>RST | 6. OTHER INFORMATION AND CHANGES |
|---------------------|-------------------------|-----|-----------------------------------|-----------------|------------------------|----------------------------------|
|                     |                         |     | W6DOT                             | 5903            | 59                     |                                  |
|                     |                         |     | <del>K6EDV</del> <del>K6EDV</del> | 5803            | 59                     |                                  |
|                     |                         |     | <del>W6DOT</del>                  |                 |                        |                                  |
|                     | 740                     |     | K8LX                              | 5904            | 59                     | 15 metres 21,200                 |
|                     |                         |     | W6BIII                            | 5904            | 59                     |                                  |
|                     |                         |     | W6BRL                             | 5904            | 59                     |                                  |
|                     |                         |     | KBZ FA                            | 5905            | 59                     |                                  |
|                     | APR                     |     | KNIDPS                            | 5205            | 52                     | 21355                            |
|                     |                         |     | W3AU                              | 5905            | 59                     |                                  |
|                     |                         |     | W3III                             | 5905            |                        | Rick                             |
|                     |                         |     | 6USCA                             | 5114            | 59                     | Gurnesy Channel Islands          |
|                     |                         |     | KP40                              | 5908            | 59                     |                                  |
|                     |                         |     | W3IGNC                            | 5104            | 59                     |                                  |
|                     |                         |     | K5MFE                             | 5504            | 55                     |                                  |
|                     | 517                     |     | K5KC                              | 5904            | 55                     | 14285                            |
|                     | 6:45                    |     | F6EHZ                             | 55              |                        | Chris Dijon France 1405          |
|                     | 6:55                    |     | ON7AD                             | 55              | 55                     | Acton Belgium Cent 21355         |
|                     |                         |     | W3AU2                             |                 |                        | 110 210                          |

3-WW

Unless otherwise indicated in column 6, type of emission is \_\_\_\_\_, freq. is \_\_\_\_\_ Mc., input power is <sup>66</sup>\_\_\_\_\_ watts.

| 1. DATE<br>YR. _____ | 2. TIME OF QSO<br>START      END |     | 3. STATION<br>CALLED | 4. CALLED<br>BY | 5. HIS.<br>SIG.<br>RST | 6. OTHER INFORMATION AND CHANGES |
|----------------------|----------------------------------|-----|----------------------|-----------------|------------------------|----------------------------------|
|                      | 1:00                             |     | W1LV                 |                 |                        | 14255                            |
|                      | 2:00                             |     | W4MOW                |                 | 53                     | 10/27/73 (2:53) 14255 4-3-6      |
|                      |                                  |     | WBEFA                |                 |                        | W6AKQ                            |
|                      |                                  |     | W6MIA                |                 |                        | Party Naimark                    |
|                      |                                  |     | N6QP                 |                 | 58                     | 3806 Weywood Place               |
|                      |                                  |     | W1EVT                |                 | 53                     | Concord, N.H.      Bowie, D.     |
|                      |                                  | A-1 | WA2TOD               | 599             | 599                    | GEORGE      20715                |
| Monday →             |                                  |     | KP4FRT               | 59              | 59/10                  | John      NY/NY                  |
| 21393                | 0000Z                            |     | W5TKV                |                 | 59/10                  | Mayquez Roger MD.                |
|                      |                                  |     | W9IBK                |                 | 53                     | Doc Apelousasla, MD.             |
|                      |                                  |     | W9RXK                |                 | 58                     | AL Joliet IL.                    |
|                      |                                  |     | W3PTI                | 59              | 58                     | Wisconsin                        |
|                      |                                  |     |                      |                 |                        | Pittsburg Branch, Ky             |

## TYPES OF EMISSION

- |    |                                              |     |                                   |
|----|----------------------------------------------|-----|-----------------------------------|
| A0 | A steady unmodulated carrier.                | A5  | Television.                       |
| A1 | Telegraphy by interrupting continuous waves. | F1  | Frequency-shift keying.           |
| A2 | Tone modulated telegraphy.                   | F2  | Audio frequency-shift keying.     |
| A3 | Amplitude-modulated radiotelephony.          | FM  | Frequency modulation.             |
| A4 | Facsimile.                                   | NFM | Narrow band frequency modulation. |

## R-S-T REPORTS

### READABILITY

1. Unreadable
2. Barely readable; occasional words distinguishable
3. Readable with considerable difficulty
4. Readable with practically no difficulty
5. Perfectly readable

### SIGNAL STRENGTH

1. Faint; signals barely perceptible
2. Very weak signals
3. Weak signals
4. Fair signals
5. Fairly good signals
6. Good signals
7. Moderately strong signals
8. Strong signals
9. Extremely strong signals

### TO NE

1. Extremely rough, hissing note
2. Very rough a.c. note; no trace of musicality
3. Rough, low-pitched a.c. note; slightly musical
4. Rather rough a.c. note; moderately musical
5. Musically modulated note
6. Modulated note; slight trace of whistle
7. Near d.c. note; smooth ripple
8. Good d.c. note; just a trace of ripple
9. Purest d.c. note  
(If note appears to be crystal controlled, add letter X after the number indicating tone.)

Example: Your signals RST 599X. (Your signals are perfectly readable, extremely strong, have purest d.c. note, and sound as if your transmitter is crystal-controlled.)

### "Q" SIGNALS

"Q" signals are widely used in Amateur radio-telegraph communications. They express meanings very clearly, cut down transmission time, and serve as an "international language" to permit communication between Amateurs of different countries. When a "Q" signal is followed by a question mark, it takes the form of a question. When not followed by a question mark, a "Q" signal is either a reply to a "Q" signal question, or a direct statement. Commonly used "Q" signals are listed below.

- QRC - What is my frequency?  
QRK - How is my signal (RST)?  
QRM - Interference from other stations.  
QRN - Interference from static.  
QRQ - Send faster.  
QRS - Send slower.  
QRT - I am closing down my station.  
QRU - Do you have anything further?  
QRV - Are you ready?  
QRX - Wait or stand by.  
QRZ - Who is calling me?  
QSB - Is my signal fading?  
QSL - Written verification of QSO.  
QSO - A two-way contact.  
QSP - \_\_\_\_\_ Can you relay message to \_\_\_\_\_?  
QSY - Shall I change frequency?  
QSZ - Shall I send each word twice?  
QTC - Do you have any messages for me?  
QTH - What is your location?

### PHONETIC CODE

Used to clarify initials and letters in radiotelephone transmission.

- |                 |                |                 |
|-----------------|----------------|-----------------|
| A as in ADAM    | J as in JOHN   | S as in SUSAN   |
| B as in BAKER   | K as in KING   | T as in THOMAS  |
| C as in CHARLIE | L as in LEWIS  | U as in UNION   |
| D as in DAVID   | M as in MARY   | V as in VICTOR  |
| E as in EDWARD  | N as in NANCY  | W as in WILLIAM |
| F as in FRANK   | O as in OTTO   | X as in X-RAY   |
| G as in GEORGE  | P as in PETER  | Y as in YOUNG   |
| H as in HENRY   | Q as in QUEEN  | Z as in ZEBRA   |
| I as in IDA     | R as in ROBERT |                 |

A.R.R.L. COUNTRIES LIST Official List for ARRL Postwr DXCC

|                     |                                           |              |                                     |               |                                  |
|---------------------|-------------------------------------------|--------------|-------------------------------------|---------------|----------------------------------|
| AC3                 | Sikkim                                    | KC3          | Eastern Caroline Islands            | VP3           | British Guiana                   |
| AC4                 | Tibet                                     | KC8          | Western Caroline Islands            | VP4           | Trinidad & Tobago                |
| AC5                 | Bhutan                                    | KG1          | (See OX)                            | VP5           | Jamaica                          |
| AP2                 | Pakistan                                  | KG4          | Guantanamo Bay                      |               | (including Cayman Is.)           |
| BV, (C3)            | Formosa                                   | KG6          | Mariana Islands                     | VP6           | Turks & Caicos Islands           |
| C (unofficial)      | China                                     | KG6I         | (See KA8)                           | VP7           | Barbados                         |
| C3                  | (See BV)                                  | KH6          | Hawaiian Islands                    | VP8           | Bahama Islands                   |
| CE                  | Manchuria                                 | KJ6          | Johnston Island                     | VP8           | (See CE9)                        |
| CE                  | Chile                                     | KL7          | Alaska                              | VP8           | Falkland Islands                 |
| CE                  | Juan Fernandez Archipelago                | KM6          | Midway Islands                      | VP8, LU-Z     | South Georgia                    |
| CE9, KC4, LU-Z, VK8 | Antarctica                                | KP4          | Puerto Rico                         | VP8, LU-Z     | South Orkney Islands             |
| VP8, ZL5, etc.      | (See VP8)                                 | KR6          | Palmyra Group, Jarvis Island        | VP8, LU-Z     | South Sandwich Islands           |
| CE9                 | Farer Island                              | KS4          | Ryukyu Islands                      | VP, LU-Z, CE9 |                                  |
| CE8                 | Cuba                                      | KS6          | Sran Island                         | VP9           | South Shetland Islands           |
| CM, CO              | Cuba                                      | KV4          | American Samoa                      | VP9           | Bermuda Islands                  |
| CN2                 | Tangier                                   | KW6          | Virgin Islands                      | VQ1           | Zanzibar                         |
| CN8                 | Morocco                                   | KX6          | Wake Island                         | VQ2           | Northern Rhodesia                |
| CP                  | Bolivia                                   | KZ5          | Marshall Islands                    | VQ3           | Tanganyika Territory             |
| CR4                 | Cape Verde Islands                        | LA           | Canal Zone                          | VQ4           | Kenya                            |
| CR5                 | Portuguese Guinea                         | LA           | Jah Mayen                           | VQ5           | Uganda                           |
| CR6                 | Principe, Sao Thome                       | LA           | Norway                              | VQ6           | British Somaliland               |
| CR7                 | Angola                                    | LU           | Svalbard                            | VQ6           | Chagos Islands                   |
| CR8                 | Mozambique                                | LU-Z         | Ascension                           | VQ8           | Mauritius                        |
| CR9                 | Oca (Portuguese India)                    | LU-Z         | (See CE9, VP8)                      | VQ8           | Rodriguez Island                 |
| CR10                | Macao                                     | LZ           | Luxembourg                          | VQ9           | Seychelles                       |
| CR19                | Portuguese Timor                          | LZ           | Bulgaria                            | VR1           | British Phoenix Islands          |
| CT1                 | Portugal                                  | MP           | San Marino                          | VR1           | Gilbert & Ellice Islands         |
| CT2                 | Azores                                    | MP4          | Bahrein Island                      | VR2           | Ocean Island                     |
| CT3                 | Madeira Islands                           | MP4          | Qatar                               | VR2           | Fiji Islands                     |
| CX                  | Uruguay                                   | MP4          | Trucial Oman                        | VR3           | Fanning & Christmas Islands      |
| DL, DL-DM           | Germany                                   | OA           | Peru                                | VR4           | Solomon Islands                  |
| DU                  | Philippine Islands                        | OD5          | Lebanon                             | VR5           | Tonga Islands                    |
| EA                  | Spain                                     | OE           | Austria                             | VR6           | Pitcairn Island                  |
| EA6                 | Balearic Islands                          | OH           | Finland                             | VR6           | Singapore                        |
| EA8                 | Canary Islands                            | OI19         | Aland Islands                       | VR2           | Malaya                           |
| EA9                 | Isti                                      | OK           | Czechoslovakia                      | VR2           | Sarawak                          |
| EA9                 | Rio de Oro                                | ON4          | Botswana                            | VS3           | Laos                             |
| EA8                 | Spanish Morocco                           | OQ4          | Belgian Congo                       | VS5           | Brunei                           |
| EA8                 | Spanish Guinea                            | OX, RG1      | Greenland                           | VS6           | Hong Kong                        |
| EI                  | Republic of Ireland                       | OY           | Faeroes                             | VS9           | Aden & Socotra                   |
| EL                  | Liberia                                   | OZ           | Denmark                             | VS9           | Maldive Islands                  |
| EQ                  | Iraq                                      | PA, PH       | Netherlands                         | VU2           | Sultanate of Oman                |
| ET2                 | Eritrea                                   | PJ           | Netherlands West Indies             | VU4           | India                            |
| ET3                 | Ethiopia                                  | PJ2M         | Sint Maarten                        | VU5           | Laccadive Islands                |
| FA                  | France                                    | PK1, 2, 3    | Java                                | VU5           | Andaman and Nicobar Islands      |
| FA                  | Algeria                                   | PK4          | Sumatra                             | VE, XT        | Mexico                           |
| FB8                 | Amsterdam & St. Paul Islands              | PK5          | Netherlands Borneo                  | VE4           | Revilla Gicedo                   |
| FB8                 | Gomoro Islands                            | PK6          | Celebes & Molucca Islands           | VE4           | (See 3W8)                        |
| FB8                 | Madagascar                                | PX           | Andorra                             | VX8           |                                  |
| FB8                 | Tronelin Island                           | PY8          | Fernando de Noronha                 | YX2           | Burma                            |
| FC (unofficial)     | Corsica                                   | PY8          | Trinidad & Vaz Islands              | YA6           | Afghanistan                      |
| FD                  | Togo                                      | PZ1          | Netherlands Guiana                  | YJ            | Iraq                             |
| FE8                 | French Cameroons                          | SI, SM       | Sweden                              | YK            | (See FUS)                        |
| FE8                 | French West Africa                        | SP           | Poland                              | YN, YNB       | Syria                            |
| FL7                 | Guadeloupe                                | ST2          | Sudan                               | YO            | Nicaragua                        |
| FB                  | French Indo-China                         | STC          | Egypt                               | YS            | Roumania                         |
| FK8                 | New Caledonia                             | SV           | Crete                               | YU            | Salvador                         |
| FL8                 | French Somaliland                         | SV           | Doblerano                           | ZV            | Yugoslavia                       |
| FM7                 | Martinique                                | SV           | Greece                              | ZV8           | Venezuela                        |
| FO8                 | French India                              | TA           | Turkey                              | ZA            | Aves Island                      |
| FO8                 | Clipperton Island                         | TB           | Ireland                             | ZB1           | Albania                          |
| FO8                 | French Oceania                            | TC           | Costa Rica                          | ZB2           | Malta                            |
| FP8                 | St. Pierre & Miquelon Islands             | TI           | Cuba                                | ZB3           | Gibraltar                        |
| FC8                 | French Equatorial Africa                  | TI9          | Cuba Island                         | ZB3           | Christmas Island                 |
| FR7                 | Reunion Island                            | UA1, 2, 3, 4 | European Russian                    | ZC4           | Cyprus                           |
| ES7                 | Saint Martin                              | UA1, 2, 3, 4 | Socialist Federated Soviet Republic | ZC5           | British North Borneo             |
| FV8, YJ1            | New Hebrides                              | UA1, 2       | Franz Josef Land                    | ZC6           | Palestine                        |
| FV8                 | Wallis & Futuna Islands                   | UA1, 2       | Asiatic Russian S.F.S.R.            | ZD1           | Sierra Leone                     |
| FV7                 | French Guiana & Inini                     | UA8          | Wrangel Island                      | ZD2           | Nigeria                          |
| G                   | England                                   | UB5          | Ukraine                             | ZD2           | Gambia                           |
| GC                  | Channel Islands                           | UC2          | White Russian S.S.R.                | ZD4           | (See 9G1)                        |
| GD5                 | Isle of Man                               | UI6          | Azerbaijan                          | ZD4           | Gold Coast, Togoland             |
| GM                  | Northern Ireland                          | UF0          | Georgia                             | ZD4           | Nyasaland                        |
| GW                  | Scotland                                  | UC6          | Armenia                             | ZD7           | St. Helena                       |
| HA                  | Hungary                                   | UI8          | Turkmenistan                        | ZD8           | Ascension Island                 |
| HB                  | Switzerland                               | UI8          | Uzbek                               | ZD8           | Terran da Gama & Tristan da Gama |
| HC                  | Ecuador                                   | UI7          | Kazakh                              | ZE            | Gough Islands                    |
| HCS                 | Galapagos Islands                         | UI8          | Kirghiz                             | ZE            | Southern Rhodesia                |
| HE                  | Liechtenstein                             | UN1          | Ukraine-Finnish Republic            | ZK1           | Cook Islands                     |
| HH                  | Haiti                                     | UO5          | Moldavia                            | ZK2           | Niue                             |
| HI                  | Dominican Republic                        | UP2          | Lithuania                           | ZK2           | Chatham Islands                  |
| HR                  | Colombia                                  | UQ2          | Latvia                              | ZL            | Kermadec Islands                 |
| HR9                 | Archipelago of San Andres and Providencia | UR2          | Estonia                             | ZL            | New Zealand                      |
| HR                  | Korea                                     | VE, VO       | Canada                              | ZL5           | (See CE9)                        |
| HR                  | Panama                                    | VK           | Australia (including Tasmania)      | ZM6           | British Samoa                    |
| HS                  | Honduras                                  | VK           | Lord Howe Island                    | ZM7           | Tokelau (Union) Islands          |
| HS                  | Thailand                                  | VK9          | Cook Island                         | ZP            | Paraguay                         |
| HV                  | Vatican City                              | VK9          | Nauru Island                        | ZS1, 2, 3, 4  | Union of South Africa            |
| HZ                  | Saudi Arabia                              | VK9          | Norfolk Island                      | ZS2           | Prince Edward & Marion Islands   |
| II, IT1             | Italy                                     | VK9          | Papua Territory                     | ZS3           | Southwest Africa                 |
| II                  | Trieste                                   | VK9          | Territory of New Guinea             | ZS7           | Sri Lanka                        |
| IS                  | Italian Somaliland                        | VK9          | (See CE9)                           | ZS8           | Basutoland                       |
| IS1                 | Sardinia                                  | VK9          | Heard Island                        | ZS9           | Bechuanaland                     |
| JA, KA              | Japan                                     | VO           | Macquarie Island                    | 3A            | Monaco                           |
| JT1                 | Mongolia                                  | VP1          | British Honduras                    | 3V8           | Tunisia                          |
| JV                  | Jordan                                    | VP2          | Anguilla                            | 3V8, XV5      | Vietnam                          |
| K, W                | Netherlands New Guinea                    | VP2          | Antigua, Barbuda                    | 4S7           | Ceylon                           |
| KA                  | United States of America                  | VP2          | British Virgin Islands              | 4W1           | Yemen                            |
| KA8, KG6I           | Bonin & Volcano Islands                   | VP2          | Dominica                            | 4X3           | Israel                           |
| KB5                 | Baker, Howland & American Phoenix Islands | VP2          | Grenada & Dependencies              | 5A            | Libya                            |
| FC                  | (See CE9)                                 | VP2          | Montserrat                          | 9G1, ZD4      | Ghana                            |
| FC4                 | Narxosa Island                            | VP2          | St. Kitts, Nevis                    | 9K2           | Kuwait                           |
|                     |                                           | VP2          | St. Lucia                           | 9S4           | Sar                              |
|                     |                                           | VP2          | St. Vincent & Dependencies          |               | Aldabra Islands                  |
|                     |                                           |              |                                     |               | Cambodia                         |
|                     |                                           |              |                                     |               | Nepal                            |

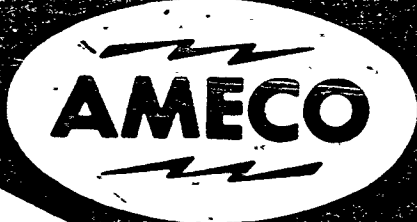

# RADIO AMATEUR

# LOG BOOK

Approved by F.C.C. for Fixed or Mobile Use

*5/3 W08.000*

*E-4-a-4*

|                     |  |
|---------------------|--|
| <i>of station</i>   |  |
| <i>from</i>         |  |
| <i>to</i>           |  |
| <i>log book No.</i> |  |

## AMECO PUBLISHING CORP.

275 HILLSIDE AVENUE, WILLISTON PARK, N.Y.

Cat.# 14-01

**90¢**

## HOW TO USE THIS LOG

The Federal Communications Commission requires every Amateur radio operator to keep an accurate record of operation of his station, including completed transmissions, unanswered calls, CQs, tests, etc. All FCC requirements will be met by filling out this log book as follows:

1. Fill in the information called for on the front cover and the bottom of this page.
2. At the top of the first log page, record the "Type of Transmission" by using one of the symbols shown on the inside of the back cover. Then, fill in the frequency band in Mc. It isn't necessary to give the exact frequency, but merely to indicate the band being used (such as 7 Mc., 14 Mc., etc.). Where input power is called for, fill in the D.C. input power to the final plate of the transmitter. In the event of a change in any one of these 3 items, note the change in column 6 and at the top of the following page. It isn't necessary to repeat them if they remain the same.
3. The rest of the log page is filled out as follows:
  - Column 1. Record the date. This need be recorded only once each day.
  - Column 2a and 2b. In 2a, record the time at the start of the QSO or when a call or test is made. In 2b, record the time the QSO or test is complete. If there is no answer to a CQ or call, put a dash in column 2b to indicate an incomplete QSO.
  - Columns 3 and 4. If you call a station, put his call in column 3 and an "X" in column 4. If a station calls you, put an "X" in column 3 and his call in column 4. If you call CQ, put CQ in column 3 and the station answering the CQ in column 4. If you are testing, put "test" in column 3 and a dash in column 4.
  - Column 5. This column is not required by the FCC but may be used to record the other operators' readability, signal strength and tone. Abbreviations for these are given on the inside of the back cover of this book.
  - Column 6. This column may be used to record any changes that are made. The signature and call letters of all operators other than the regular operator, as well as the name of any unlicensed person whose voice is transmitted by the station, must be recorded here. This column may also be used to record the names of the operators of the stations that are worked, the equipment of the other station and any other general remarks that the operator wishes to make.

All message traffic handled must be entered in the log or otherwise retained on file at the station for a period of at least one year. Column 6 or the back of the log page would be a good place to record such messages. The log must be preserved for a period of at least one year following the last date of entry and, during this period, shall be available for inspection by authorized representatives of the Commission.

### FILL IN THE FOLLOWING INFORMATION

Unless otherwise indicated in the "other information and changes" column:

The operator for all transmissions is \_\_\_\_\_

The call of this station is \_\_\_\_\_ and is indicated by an "X" throughout the log.

If the equipment is at a fixed location, the address is \_\_\_\_\_

If mobile, type of vehicle is \_\_\_\_\_. The approximate location of the mobile station should be entered in column 6. Times are recorded in \_\_\_\_\_ time.

\_\_\_\_\_  
Signature of Operator.

Unless otherwise indicated in column 6, type of emission is \_\_\_\_\_, freq. is \_\_\_\_\_ Mc., input power is \_\_\_\_\_ watts.

| DATE<br>YR. _____ | 2. TIME OF QSO<br>START | END | 3. STATION<br>CALLED | 4. CALLED<br>BY | 5. HIS.<br>SIG.<br>RST | 6. OTHER INFORMATION AND CHANGES |
|-------------------|-------------------------|-----|----------------------|-----------------|------------------------|----------------------------------|
| Aug 1             |                         |     | W1WVYM               |                 | 1/31                   |                                  |
|                   |                         |     | K5RTR                |                 | 1/3                    | Texas Ray                        |
|                   |                         |     | W1WNUI               |                 |                        |                                  |
|                   |                         |     | W1A8FUG              |                 |                        |                                  |
|                   |                         |     | W1W87AEX             |                 | 5/6                    | Portland Ralph                   |
|                   |                         |     | W1W9A1A              |                 | 5/9                    | Illinois                         |
|                   |                         |     | W1W8Y2W              |                 |                        | Jack - Martin W. V.              |
|                   |                         |     | W1W2VOW              | and             | 5/6                    | Utah Claude patch                |
|                   |                         |     | W1W5U1S              |                 | 5/9                    | Mich Jerry                       |
|                   |                         |     | W1W842PV             |                 | 5/9                    | Stu Michigan                     |
|                   |                         |     | W1W83KES             |                 |                        | Mel Mechanicsburg Pa.            |
|                   |                         |     | W1W86WOP             |                 | 5/9                    | Larry - Senora Calif.            |
|                   |                         |     |                      |                 |                        | met truck                        |
| Sept 13           | 3:50                    |     | K4NYK                |                 | 5/9                    | Lena Post Atlanta Georgia        |
|                   |                         |     | W1W40PN              |                 | 5/5                    | Jim Laurel Springs Fla           |
|                   |                         |     | W1W8DNN              |                 |                        | Wayne Jim Mt. Mich               |
|                   |                         |     | KH6ISD               |                 | 5/8                    | Bob Helo, Hawaii                 |
|                   |                         |     | W1W87EK              |                 | 5/9                    | John Dayton, Ohio H-a            |

Unless otherwise indicated in column 6, type of emission is \_\_\_\_\_, freq. is \_\_\_\_\_ Mc., input power is \_\_\_\_\_ watts.

| 1. DATE<br>YR. _____ | 2. TIME OF QSO<br>START | OF QSO<br>END | 3. STATION<br>CALLED     | 4. CALLED<br>BY | 5. HIS.<br>SIG.<br>RST | 6. OTHER INFORMATION AND CHANGES                                                                                                                                                             |
|----------------------|-------------------------|---------------|--------------------------|-----------------|------------------------|----------------------------------------------------------------------------------------------------------------------------------------------------------------------------------------------|
| Xp/3                 | 4:30                    |               | WB9AWG<br>WYPFK<br>W6DTE |                 | [X7]                   | John Chicago, Ill.<br>Phil Dundee Fla<br>Frank Inglewood, Ca<br>Dick Miami Fla<br>and a QSL card - does<br>much phone patches<br>relayed some info. about nails<br>has been in construction. |
|                      |                         | 5:30          | WAYZXM                   |                 |                        |                                                                                                                                                                                              |
|                      |                         |               | N8CB                     |                 |                        | Cleveland                                                                                                                                                                                    |
|                      |                         |               | WB8Y00                   |                 | 5/2                    | Jerry Columbus, Ohio                                                                                                                                                                         |
|                      |                         |               | KB8BN                    |                 |                        | London, Ohio (-)                                                                                                                                                                             |
|                      |                         |               | KB4LP                    |                 |                        |                                                                                                                                                                                              |
|                      |                         |               | W0965                    |                 | 3/5                    | Re Miami Ohio Alf                                                                                                                                                                            |
|                      |                         |               | WB7XX                    |                 |                        | Ohio                                                                                                                                                                                         |
|                      |                         |               | WB7TH                    |                 |                        |                                                                                                                                                                                              |
|                      |                         |               | WKRT                     |                 | 5/7                    | Riverside, Calif Bob                                                                                                                                                                         |
|                      |                         |               | WA9CTH                   |                 | 5/6                    | Chicago (-) Supermarket                                                                                                                                                                      |



Unless otherwise indicated in column 6, type of emission is \_\_\_\_\_, freq. is \_\_\_\_\_ Mc., input power is \_\_\_\_\_ watts.

| 1. DATE<br>YR. _____ | 2. TIME OF QSO<br>START      END | 3. STATION<br>CALLED | 4. CALLED<br>BY | 5. HIS.<br>SIG.<br>RST | 6. OTHER INFORMATION AND CHANGES |
|----------------------|----------------------------------|----------------------|-----------------|------------------------|----------------------------------|
|                      |                                  | W1B9LED              |                 | 5/12                   | Brad                             |
|                      |                                  | N9AAP                |                 | 5/12                   | John                             |
|                      |                                  | W1EAU                |                 | 5/17                   | ft. Lauderdale, Fla.             |
|                      |                                  | W1D4HMX              |                 | 5/15                   | 2100                             |
|                      |                                  | W1SDYF               |                 | 5/16                   | Joe                              |
|                      |                                  | W1ROUKD              |                 | 5/16                   |                                  |
|                      |                                  | W1B26WV              |                 |                        |                                  |
|                      |                                  | W14KGA               |                 |                        | Min @ Memphis                    |
|                      |                                  | W1B1FDX              |                 | 5/10                   | John - Rhode Island              |
|                      |                                  | W1D0A0Y              |                 | 5/12                   |                                  |
| 9/3                  |                                  | KIMBF                |                 | 5/14                   | Connecticut Harry                |
| 9/3                  |                                  | W0JX                 |                 |                        | Min. Min. (Dennis)               |
|                      |                                  |                      |                 |                        | 5149 Sheridan Ave S.             |
|                      |                                  |                      |                 |                        | Min Min 55410                    |
|                      |                                  | W0PAKN               |                 |                        | Fred Min. Min. 3007 63rd Ave. N. |
|                      |                                  | W1ACIA/S             |                 |                        | 55429                            |
|                      |                                  |                      |                 |                        | Steve, TX (Killeen) 4-c          |

Unless otherwise indicated in column 6, type of emission is \_\_\_\_\_, freq. is \_\_\_\_\_ Mc., input power is \_\_\_\_\_ watts.

| 1. DATE<br>YR. _____ | 2. TIME OF QSO |     | 3. STATION<br>CALLED                                                               | 4. CALLED<br>BY | 5. HIS.<br>SIG.<br>RST       | 6. OTHER INFORMATION AND CHANGES                                                                                                                                                                                          |
|----------------------|----------------|-----|------------------------------------------------------------------------------------|-----------------|------------------------------|---------------------------------------------------------------------------------------------------------------------------------------------------------------------------------------------------------------------------|
|                      | START          | END |                                                                                    |                 |                              |                                                                                                                                                                                                                           |
| 9/3                  |                |     | W6ACU<br>WD4MFO<br><del>W6B</del>                                                  |                 | 20/9<br>20/9                 | Skip - Pico, Calif.<br>Rick Tampa, Fl.                                                                                                                                                                                    |
|                      |                |     | W6NSTJ<br>W6SOE<br>W62RU<br><del>W6KQND</del><br>W6GRIT<br>W6PRN<br>W6QAD<br>W6ADW |                 |                              | Al Long Beach, Calif.<br>Chuck, <del>Los Angeles</del> La Puente Calif.<br>Neil - New Jersey<br>Earl New York (Syracuse)<br>Nate Modesto, Calif.<br>John Santa Maria, Calif.<br>GUS New York<br>Shelley Long Island, N.Y. |
|                      |                |     | W6TST<br>W6KFO<br>W6XD<br>K9UWY<br>W6AQR<br><del>K9KWH</del> K86BH                 |                 | 20/9<br>20/9<br>15/9<br>5x9+ | Tom New York<br>Hansa Menlo Park Ca.<br>Bill <del>Mo</del> Oxford Calif.<br>Ray Wisconsin<br>AL San Diego Ca<br>Ed Los Angeles                                                                                            |

4-d

Unless otherwise indicated in column 6, type of emission is \_\_\_\_\_, freq. is \_\_\_\_\_ Mc., input power is \_\_\_\_\_ watts.

| 1. DATE<br>YR.    | 2. TIME OF QSO<br>START | END | 3. STATION<br>CALLED   | 4. CALLED<br>BY | 5. HIS.<br>SIG.<br>RST | 6. OTHER INFORMATION AND CHANGES |
|-------------------|-------------------------|-----|------------------------|-----------------|------------------------|----------------------------------|
|                   |                         |     | K8CHS                  |                 | 20/9                   | Tom Meyer                        |
|                   |                         |     | <del>K8CHS</del> K88BK |                 | 20/9                   | Mike Mich                        |
| <del>Sept 4</del> |                         |     |                        |                 |                        |                                  |
| Sept 4            |                         |     | WB9TXX                 |                 | 5/9                    | Tom / Chicago                    |
|                   |                         |     | WB9WRT                 |                 | 5/9                    | John's - Orlando, FL             |
|                   |                         |     | WB                     |                 |                        |                                  |
| Sept 4            |                         |     | K5JW                   |                 | 5/9                    | Bill Houston Finland             |
|                   |                         |     | WB1CRP                 |                 |                        | Rumphert, Rhodes Island, Nelson  |
| Sept 4            |                         |     | WD9IFD                 |                 |                        | Roxfort Illinois                 |
|                   |                         |     | N4AQA                  |                 |                        | Phil, Doh Alabama                |
| Sept 4            |                         |     | WB9YVO                 |                 | 5/9                    | Jerry, Galvistan, Indiana        |
| Sept 4            |                         |     | WA6QDR                 |                 | 5/9                    | Will / Canyon Country, Calif     |
| Sept 4            |                         |     | N5AAU                  |                 | 5/9                    | HOUSTON, TX Larry                |
| Sept 4            |                         |     | WB7FFB                 |                 | 5/9                    | Sam, Seattle WASH.               |
|                   |                         |     | WD4LTD                 |                 | 5/9                    | Derby City, Kentucky             |
| Sept 4            |                         |     | WA6BAX                 |                 |                        | WALT - Sunnydale, S.F. Calif     |
| Sept 4            |                         |     | WA2VUR                 |                 | 5/10                   | Mike - Rochester, N. York        |
|                   |                         |     | WA50AT                 |                 |                        | Ken - Calif 4-e                  |

Unless otherwise indicated in column 6, type of emission is \_\_\_\_\_, freq. is \_\_\_\_\_ Mc., input power is \_\_\_\_\_ watts.

| 1. DATE<br>YR. ____ | 2. TIME OF QSO<br>START | END | 3. STATION<br>CALLED | 4. CALLED<br>BY | 5. HIS.<br>SIG.<br>RST | 6. OTHER INFORMATION AND CHANGES |
|---------------------|-------------------------|-----|----------------------|-----------------|------------------------|----------------------------------|
| 9/5                 |                         |     | K6TJH                |                 | 80/9                   | Fred II                          |
| 9/5                 |                         |     | K6CLV                |                 | 20/9                   | Don - Calif                      |
| 9/5                 |                         |     | A6GY                 |                 | /                      | Andy - Santa Cruz                |
| 9/5                 |                         |     | WA7RBU               |                 | 20/9                   | Olympia Washing, Bob.            |
| 9/5                 |                         |     | KOARR                |                 | 5/9                    | Mo                               |
| 9/5                 |                         |     | K6BBJ                |                 | 5/6                    | So. Calif Brian - Conrad         |
| 9/5                 |                         |     | WB10HGH              |                 | 5/9                    | San Fran - Kof                   |
|                     |                         |     | W1DZFZ               |                 | 5/9                    |                                  |
| 9/5                 |                         |     | WA6GBQ               |                 | 5/9                    | Kurt - San Jose                  |
| 9/5                 |                         |     | WA9CDO               |                 | 5/9                    | Cosmo, Indiana - Woody           |
| 9/5                 |                         |     | WB9SVR               |                 | 1/3                    |                                  |
| 9/5                 |                         |     | WB4ERF               |                 | 5/9                    | Don - Kentucky                   |
| 9/5                 |                         |     | WB4NTW               |                 | 5/9                    | Ed - Kentucky                    |
| 9/5                 |                         |     | WB3WGD               |                 | 5/9                    | Tom - W. Pennsylvania            |
| 9/5                 |                         |     | N9AAE                |                 | 5/6                    |                                  |
|                     |                         |     | W8TIB                |                 |                        | Don - Columbus, W.               |
| 9/5                 |                         |     | W8SM36               |                 | 5/7                    | Walt - St. Louis - Ofelan Mo     |

Unless otherwise indicated in column 6, type of emission is \_\_\_\_\_, freq. is \_\_\_\_\_ Mc., input power is \_\_\_\_\_ watts.

| 1. DATE<br>YR. _____ | 2. TIME OF QSO<br>START | END | 3. STATION<br>CALLED | 4. CALLED<br>BY | 5. HIS.<br>SIG.<br>RST | 6. OTHER INFORMATION AND CHANGES |
|----------------------|-------------------------|-----|----------------------|-----------------|------------------------|----------------------------------|
| 9/5                  |                         |     | WBYHART              |                 | 5/9                    | Louisville, Ky Jim               |
| 9/5                  |                         |     | W29CAT               |                 |                        | Jerry (8) + tail - coord         |
| 9/5                  |                         |     | W7KIH                |                 | 5/9                    | Phoenix (74) Disciple            |
| 9/5                  |                         |     | W9GCN                |                 | 5/9                    | Norm @ Chi. Ill.                 |
| 9/5                  |                         |     | W48VJE               |                 | 5/9                    | Sherlock, Mich (Amsterdam)       |
| 9/5                  |                         |     | W29AFB               |                 | 3/9                    | Bob // Ill.                      |
| 9/5                  |                         |     | W89XJE               |                 |                        | (CALL @ AM) CA ✓                 |
| 9/5                  |                         |     | W180FTV              |                 |                        |                                  |
| 9/5                  |                         |     | W7KIH                |                 | 5/7                    | HAL - N                          |
| 9/5                  |                         |     | <del>K2W5F</del>     |                 |                        | Ragla.                           |
| 9/5                  |                         |     | W1ACV                |                 |                        | Andy @ Tom @ Mass.               |
| 9/5                  |                         |     | W17E                 |                 |                        |                                  |
|                      |                         |     | W180FTV              |                 |                        |                                  |
|                      |                         |     | K4FDW                |                 | 5/9                    | Manchester Tenn / Jerry          |
|                      |                         |     | W06DRU               |                 | 5/9                    |                                  |
|                      |                         |     | W0016V               |                 | 5/9                    | Fred / Leta Wap, papello @       |
|                      |                         |     | W184YNU              |                 |                        | Allanta, Ga. Nelson              |
|                      |                         |     | W1AIBX               |                 | 5/8                    | W184B' Mitch @                   |

Unless otherwise indicated in column 6, type of emission is \_\_\_\_\_, freq. is \_\_\_\_\_ Mc., input power is \_\_\_\_\_ watts.

| 1. DATE<br>YR. _____ | 2. TIME OF QSO<br>START      END | 3. STATION<br>CALLED | 4. CALLED<br>BY | 5. HIS.<br>SIG.<br>RST | 6. OTHER INFORMATION AND CHANGES |
|----------------------|----------------------------------|----------------------|-----------------|------------------------|----------------------------------|
| 5/7                  |                                  | KB7DX                |                 |                        | Walt                             |
| 5/7                  |                                  | <del>KB7DF</del>     |                 |                        |                                  |
| 5/7                  |                                  | WDOER                |                 |                        |                                  |
| 5/7                  |                                  | KB7BN                |                 | 5/9                    | Anis // Rob.                     |
| 5/7                  |                                  | KB9BF                |                 | 5/9                    | Chris // Frank                   |
| 5/7                  |                                  | WDOERY               |                 | 5/9                    | Bob // Mike                      |
| 5/7                  |                                  | WGTFO                |                 | 5/7                    | Bob // Mission Viejo //          |
| 5/7                  |                                  | W3JOK<br>W3JOK       |                 | 5/9                    | John - Long Island, NY           |
| 5/7                  |                                  | ACTB                 |                 | 5/7                    | Conn / Roy                       |
| 5/7                  |                                  | ACTBAC               |                 | 5/9                    | Ken - Fern                       |
| 5/7                  |                                  | KB3AR                |                 | 5/9                    | Bill - Tucson Anis               |
| 5/7                  |                                  | WB7OBF               |                 | 3/5                    | Nashville Bob                    |
| 5/7                  |                                  | WBDN                 |                 | 5/9                    | Ed Dedham MASS 21355             |
| 5/7                  | 11:30                            | WIRHN                | was             | 5/9                    | DAN 21360                        |
|                      | 12:45                            | 1:00                 | WAASR           |                        | Georgia Alan 21350               |
|                      | 12:50                            |                      | K4TYM           | 5/10                   | FT. Meyers Don.                  |
|                      |                                  |                      | WYTFB           |                        |                                  |
|                      |                                  |                      | WB1DCL          | 52                     | Bangor Maine Peter 4-h           |

Unless otherwise indicated in column 6, type of emission is \_\_\_\_\_, freq. is \_\_\_\_\_ Mc., input power is 25W watts.

| 1. DATE<br>YR. _____ | 2. TIME OF QSO |     | 3. STATION<br>CALLED | 4. CALLED<br>BY | 5. HIS.<br>SIG.<br>RST | 6. OTHER INFORMATION AND CHANGES |
|----------------------|----------------|-----|----------------------|-----------------|------------------------|----------------------------------|
|                      | START          | END |                      |                 |                        |                                  |
|                      |                |     | W4AQ6                |                 | 59                     | St. Petersburg George 7/358      |
|                      |                |     | WB4ADY               |                 | 57                     | Don                              |
|                      |                |     | W436714              |                 | 53                     | Al Caldwell Penn                 |
|                      |                |     | W4HTVM               |                 | 55                     | King Sumner S.C.                 |
|                      |                |     | 154DEK               |                 | 5/6                    | Lee - Clearwater Fla.            |
|                      |                |     | WDOENG               |                 | 55                     | Kosser Mo.                       |
|                      |                |     | W4FZU                |                 | 5/9                    | Bill @ Fla: Stuart.              |
|                      |                |     | W4H3K                |                 |                        |                                  |
|                      |                |     | W4AQ6                |                 | 5/6                    | Stuart Shanken on Long Island    |
|                      |                |     |                      |                 | 5/6                    | Jim @ Okla                       |
|                      |                |     | W6SN                 |                 |                        | W66 Bell                         |
|                      |                |     | W6SN                 |                 | 5/9                    |                                  |
|                      |                |     | W6CWA                |                 | 54                     |                                  |
|                      |                |     | W4HPYN               |                 | 55                     | Terry                            |
|                      |                |     | N7MC                 |                 | 55                     |                                  |
|                      |                |     | W6NVI                |                 | 55                     |                                  |
|                      |                |     | W4WZE                |                 | 57                     | DAVE Williams                    |

Unless otherwise indicated in column 6, type of emission is \_\_\_\_\_, freq. is \_\_\_\_\_ Mc., input power is \_\_\_\_\_ watts.

| 1. DATE<br>YR. _____ | 2. TIME OF QSO |     | 3. STATION<br>CALLED | 4. CALLED<br>BY | 5. HIS.<br>SIG.<br>RST | 6. OTHER INFORMATION AND CHANGES     |
|----------------------|----------------|-----|----------------------|-----------------|------------------------|--------------------------------------|
|                      | START          | END |                      |                 |                        |                                      |
|                      |                |     | WD9DCL               |                 | 57                     |                                      |
|                      |                |     | WB0TNY               |                 | 55                     | YNP503                               |
|                      |                |     | KIALP                |                 | 59                     |                                      |
|                      |                |     | WB1ASL               |                 | 57                     |                                      |
|                      |                |     | KB3AR                |                 | 55                     |                                      |
|                      |                |     | W3DF                 |                 | 57                     |                                      |
|                      |                |     | WB3UEJ               |                 | 59                     |                                      |
|                      |                |     | KS4C                 |                 | 59                     | Arkansas                             |
|                      |                |     | W1JZB                |                 | 59                     |                                      |
|                      |                |     | W5LW                 |                 | 59                     |                                      |
|                      |                |     | W4H                  |                 | 59                     | Wendell Linn Pastor <u>Free Call</u> |
|                      |                |     | W04HO                |                 |                        |                                      |
|                      |                |     | WB5BT                |                 |                        |                                      |
|                      |                |     | K4SQT                |                 |                        |                                      |
|                      |                |     | AD8I                 |                 | 57                     | Paula Obert                          |
|                      |                |     | WB8FT                |                 | 59                     | Russell                              |
|                      |                |     | WD1IK                |                 | 57                     | Eric St. Petersburg                  |
|                      |                |     | W08DUI               |                 | 59                     | WALT                                 |

Arkansas Net

4-j



Unless otherwise indicated in column 6, type of emission is \_\_\_\_\_, freq. is \_\_\_\_\_ Mc., input power is \_\_\_\_\_ watts.

| 1. DATE<br>YR. ____ | 2. TIME OF QSO<br>START | END | 3. STATION<br>CALLED | 4. CALLED<br>BY | 5. HIS.<br>SIG.<br>RST | 6. OTHER INFORMATION AND CHANGES    |
|---------------------|-------------------------|-----|----------------------|-----------------|------------------------|-------------------------------------|
|                     |                         |     | KB4DX                |                 | S9                     | WAAH                                |
|                     |                         |     | W3LCD                |                 | S1                     | QSL TIM 2140Z                       |
|                     |                         |     | W6WPO                |                 | S9                     | Bill                                |
|                     |                         |     | W8RDX                |                 | S9                     | Bob Michigan 60mi west              |
|                     |                         |     | W0ODLM               |                 | S9                     | ST Louis Mo. Fred 1                 |
|                     |                         |     | WA8FCA               |                 | S3                     | Ann Arbor Michigan                  |
|                     |                         |     | WA8RNB               |                 | S4                     | LEE Detroit Mich                    |
|                     |                         |     | W8BLFO               |                 | S9/20                  | Jerry Corvallis OHI O               |
|                     |                         |     | W4N4WBL              |                 | S9/20                  | Bill Nicaragua WB Williams Bismarck |
|                     |                         |     | W4E6P                |                 | S9                     | Loren                               |
|                     |                         |     | W4ST6M               |                 | S9                     | Carl New Orleans                    |
|                     |                         |     | W0BNJ                |                 | S9                     | Iowa Wayne                          |
|                     |                         |     | W80YAL               |                 | S9/20                  | Joel Iowa                           |
|                     |                         |     | W4GEZ                |                 | S9/20                  | Bill offered help                   |
|                     |                         |     | W4SS6E               |                 | S9                     | Cliff Texas                         |
|                     |                         |     | W47QDF               |                 | S3                     | Steve Selma Oregon                  |
|                     |                         |     | W44DL                |                 | S4                     | Clark TAMPA Florida offered         |
|                     |                         |     | W80SEL               |                 | S9                     | Paul                                |

4-k

Unless otherwise indicated in column 6, type of emission is \_\_\_\_\_, freq. is \_\_\_\_\_ Mc., input power is \_\_\_\_\_ watts.

| 1. DATE<br>YR. <u>78</u> | 2. TIME OF QSO<br>START | END | 3. STATION<br>CALLED | 4. CALLED<br>BY | 5. HIS.<br>SIG.<br>RST | 6. OTHER INFORMATION AND CHANGES               |
|--------------------------|-------------------------|-----|----------------------|-----------------|------------------------|------------------------------------------------|
|                          |                         |     | W06CLV               |                 | 53                     | Pamona Dale                                    |
|                          |                         |     | WSUNW                |                 | 59                     | TACOMA Washington Bob                          |
|                          |                         |     | WB7TRQ               |                 | 59/10                  | Cheyenne Jim                                   |
|                          |                         |     | W4NOI                |                 | 58                     | John Pontagourda Fla.                          |
|                          |                         |     | WD4PDH               |                 | 54                     |                                                |
| <u>Aug 8</u>             | 2:50                    |     | N7AJI                |                 | 5X9                    | Ray Oak Harbor, Wash. Navy aircraft mech       |
|                          | 3:05                    |     | W06AKQ               |                 | 5X9                    | Gary Sand Gardemed. 113 Edgell San Carlos, Cal |
|                          | 3:10                    |     | WD4NCE               |                 | 5X5                    | Jack Chattanooga, Tenn. (J. Pittsburg) 94070   |
|                          | 3:25                    |     | W06FSD               |                 |                        | Minister                                       |
|                          | 3:27                    |     | K4DD                 |                 |                        | Myron                                          |
|                          | 3:35                    |     | W06FSB               |                 | 5X5                    | San Bernardino Wayne                           |
|                          | 3:42                    |     | K9AJW                |                 | 5X7                    | Will send medical supplies Bob Chicago         |
|                          | 26 min                  |     | W7KEU                |                 | 5X9                    |                                                |
|                          |                         |     | W4ALDQ               |                 | 5X9+                   | Bob                                            |
|                          |                         |     | W7ENJY               |                 | 5X9                    | DON Phoenix Ar                                 |
|                          |                         |     | W6ABK                |                 | 10/9                   | hiding Anaheim Ca                              |
|                          |                         |     | W2MTT                |                 | 5X7                    | John New York Ill                              |
|                          |                         |     | W7ATD                |                 | 5X7                    | Bill 4-2                                       |

Unless otherwise indicated in column 6, type of emission is \_\_\_\_\_, freq. is \_\_\_\_\_ Mc., input power is \_\_\_\_\_ watts.

| 1. DATE<br>YR. 78 | 2. TIME OF QSO<br>START | END | 3. STATION<br>CALLED | 4. CALLED<br>BY | 5. HIS.<br>SIG.<br>RST | 6. OTHER INFORMATION AND CHANGES |
|-------------------|-------------------------|-----|----------------------|-----------------|------------------------|----------------------------------|
| 27                |                         |     | WA2LBN               |                 | 4X2                    | Phil Longford                    |
| Sept 8            |                         |     | W7DLJ                |                 | 5X9                    | Harold Phoenix IL                |
|                   |                         |     | WB6NHO               |                 | 5X9                    | Ed Los Angeles                   |
|                   |                         |     | AA2C                 |                 | -                      | Bell E Winter                    |
|                   |                         |     | KASAU/4              |                 | 5X9                    | Ron Marion, Kentucky             |
| Sept 8            |                         |     | WD5HLW               |                 |                        | Art, New Mexico                  |
|                   |                         |     | W6UBQ                |                 | 5X3                    | JOE, Riverside, Calif            |
| Sept 8            |                         |     | K6PAH                |                 |                        | Howard Hawaii                    |
|                   |                         |     | WB6TDC               |                 | <del>5X9</del>         | Quinn Laguna Beach, Calif.       |
|                   |                         |     | WD4AA#               |                 | 5X9                    | Hartzell Plantation Fla.         |
|                   |                         |     | K5CO                 |                 | 5X8                    | Schiffelby Garden Texas          |
|                   |                         |     | WB2GEX               |                 | 5X9                    | Sam Mt Holly New Jersey          |
| Sept 8            | 8:00                    |     | AO47/KH2             |                 | S1                     | ORP 14320                        |
|                   |                         |     | KV36SL               |                 | S9                     | Bert Saipan                      |
|                   |                         |     | WD4JLD               |                 | S9/20                  | Orlando Florida Phil             |
|                   |                         |     | KV4KV                |                 | S9                     | Dave                             |
|                   |                         |     | WD4HZG               |                 | S9                     | Denzel Memphis Tenn John         |
|                   |                         |     | K66SW                |                 | S9                     | Len Marianas 4-m                 |

Unless otherwise indicated in column 6, type of emission is \_\_\_\_\_, freq. is \_\_\_\_\_ Mc., input power is \_\_\_\_\_ watts.

| 1. DATE<br>YR. _____ | 2. TIME OF QSO<br>START | END | 3. STATION<br>CALLED | 4. CALLED<br>BY | 5. HIS.<br>SIG.<br>RST | 6. OTHER INFORMATION AND CHANGES |
|----------------------|-------------------------|-----|----------------------|-----------------|------------------------|----------------------------------|
|                      |                         |     | K66RL                |                 | 59                     | Saipan Dan. 14290                |
|                      |                         |     | K2NLUW               |                 | 59/20                  | Gary Glunco Mo.                  |
|                      |                         |     | WOYMIZ               |                 | 59/20                  | Ernie Minneapolis offered        |
|                      |                         |     | K2Z6Z                |                 | 53                     | Herb                             |
|                      |                         |     | WA3REL               |                 | 59                     | Bill Philadelphia Southmex       |
|                      |                         |     | W4FRU                |                 | 5/20                   | John Virginia Beach Virginia     |
|                      |                         |     | WD9DPN               |                 | 51                     | Chuck near Chicago               |
|                      |                         |     | WB9NNO               |                 | 59                     | Mark Cambridge Ill.              |
|                      |                         |     | WBMTW                |                 | 59                     | Cincinnati OHIO AL               |
|                      |                         |     | WBSTZO               |                 | 59                     | Texas                            |
|                      |                         |     | WB0RTL               |                 | 59                     | Mo. Independence Jerry           |
|                      |                         |     | W1DOS                |                 | 59/20                  | Hugh                             |
|                      |                         |     | WB8TGI               |                 | 53                     | Doug Troy OHIO                   |
|                      |                         |     | WB4KQM               |                 | 54                     | Gloria Inside Illinois           |
|                      |                         |     | WD4MUS               |                 | 55                     | Roanoke Virginia Wes             |
|                      |                         |     | K4MEZ                |                 | 59/20                  | Pilot MT. Georgia Carl           |
|                      |                         |     | WSOI                 |                 | 57                     | George San Antio                 |
|                      |                         |     | WB8KQJ               |                 | 54                     | Joe Michigan Unonville H-m       |

Unless otherwise indicated in column 6, type of emission is \_\_\_\_\_, freq. is \_\_\_\_\_ Mc., input power is \_\_\_\_\_ watts.

| 1. DATE<br>YR. ____ | 2. TIME OF QSO<br>START | END | 3. STATION<br>CALLED | 4. CALLED<br>BY | 5. HIS.<br>SIG.<br>RST | 6. OTHER INFORMATION AND CHANGES  |
|---------------------|-------------------------|-----|----------------------|-----------------|------------------------|-----------------------------------|
|                     |                         |     | WA2FUE               |                 | SS                     | Bill New York                     |
|                     |                         |     | WD6AKP/2             |                 | S3                     | mobile                            |
|                     |                         |     | W3NKM                |                 | SS                     | Stan Pittsburgburg Penn           |
|                     |                         |     | WBTCO                |                 | S9                     | Marquette Mich John               |
|                     |                         |     | WD9EAN               |                 | S7                     | Wisconsin Claude <del>Chick</del> |
|                     |                         |     | WB4PDX               |                 | S5                     | Carey Atlanta Georgia             |
|                     |                         |     | WOSDQP               |                 | S9                     | Rex Alvin Texas                   |
|                     |                         |     | WA2ZKM               |                 | S4                     | Bill Western New York             |
|                     |                         |     | WAYFED               |                 | SS                     | Ron Wilmington N.C.               |
|                     |                         |     | W00BTY               |                 | S9                     | Jim Burlington Iowa               |
|                     |                         |     | WB9PRP               |                 | S4                     | John Ill                          |
|                     |                         |     | W0T6Q                |                 | S1                     |                                   |
|                     |                         |     | WAQUIR               |                 | S9                     | Bab Lansing Ill                   |
|                     |                         |     | W16KBB               |                 | S3                     | DALE Santa Barbara                |
|                     |                         |     | WD9EAB               |                 | S9                     | ROSCOE                            |
|                     |                         |     | W10LIE               |                 | S8                     | San Diego Ill                     |
|                     |                         |     | K64MB                |                 | S9/                    | Lake Elishon                      |
|                     |                         |     | WA6PTE               |                 | 10                     |                                   |

Unless otherwise indicated in column 6, type of emission is \_\_\_\_\_, freq. is \_\_\_\_\_ Mc., input power is \_\_\_\_\_ watts.

| 1. DATE<br>YR. _____ | 2. TIME OF QSO<br>START      END | 3. STATION<br>CALLED | 4. CALLED<br>BY | 5. HIS.<br>SIG.<br>RST | 6. OTHER INFORMATION AND CHANGES     |
|----------------------|----------------------------------|----------------------|-----------------|------------------------|--------------------------------------|
|                      |                                  | N6QQ                 |                 | 57                     | John Breitlos                        |
|                      |                                  | WB6LL                |                 | 53                     | MARK West Covena. OH                 |
|                      |                                  | WB0UI                |                 | 52                     | St Louis Missouri AL                 |
|                      |                                  | WA2AMS               |                 | 59                     | Bemas New York                       |
|                      |                                  | KPYI                 |                 |                        | John                                 |
|                      |                                  | WB5ZCR               |                 | 59                     | FT. Worth Texas                      |
| Sept. 7              | 2H. 355                          | W6WFN                |                 | 5x7                    | Hal Los Angeles                      |
|                      |                                  | WB8SRD               |                 | 5x8                    | Charlie Michigan <del>no phone</del> |
|                      |                                  | W9IEM                |                 | 5x5                    | got a QSL card from W. Wisconsin     |
|                      |                                  | K3CAT                |                 | 5x5                    | Sam Washington DC.                   |
| 21.35                |                                  | WB5KYF               |                 | 5x8                    | Nancy Oklahoma,                      |
|                      |                                  | AB3W                 |                 | 5x9                    | Washington DC                        |
|                      |                                  | <del>WB5KXO</del>    |                 |                        |                                      |
|                      |                                  | <del>WB5KXO</del>    |                 |                        |                                      |
|                      |                                  | <del>WB5KXO</del>    |                 |                        |                                      |
|                      |                                  | <del>WB5KXO</del>    |                 |                        |                                      |
|                      |                                  | WA2REO               |                 |                        | Ben Woodluff Lake NJ. 47             |

Unless otherwise indicated in column 6, type of emission is \_\_\_\_\_, freq. is \_\_\_\_\_ Mc., input power is \_\_\_\_\_ watts.

| 1. DATE<br>YR. 78. | 2. TIME OF QSO |     | 3. STATION<br>CALLED | 4. CALLED<br>BY  | 5. HIS.<br>SIG.<br>RST | 6. OTHER INFORMATION AND CHANGES |
|--------------------|----------------|-----|----------------------|------------------|------------------------|----------------------------------|
|                    | START          | END |                      |                  |                        |                                  |
| 21.                |                |     | <del>KAAXC</del>     | <del>W6NDS</del> |                        |                                  |
|                    |                |     | <del>W4VU</del>      | <del>W4VU</del>  |                        |                                  |
|                    |                |     |                      | W4HPB            |                        | Los Angeles                      |
|                    |                |     |                      | W0BTBS           | 59                     | U                                |
|                    |                |     |                      | W44VU            |                        |                                  |
|                    |                |     |                      | W3MP             | 55                     | Bob Maryland                     |
|                    |                |     |                      | W0UABM           | 59                     | DALLE                            |
|                    |                |     |                      | W03EOD           | 54                     | John Hartley Delaware            |
|                    |                |     |                      | W4YRWY           |                        | Terry                            |
|                    |                |     |                      | W04KRH           | 59                     | Jim Nashville Tenn               |
|                    |                |     | K4FA                 | <del>W0BYN</del> | 58                     | Matt Naples Florida Offered      |
|                    |                |     |                      | W0BBYA           | 59                     | Detroit Michigan Gedas           |
|                    |                |     |                      | W0SBXP           | 57                     | John Arkansas 21358              |
|                    |                |     |                      | 9Y4AC            |                        | Tronada 71000 40meter            |
|                    |                |     |                      | KB9DE            | 59                     | Avon Indiana Bob                 |
|                    |                |     |                      | W0BYZX           | 59                     | Terry W0300N                     |
|                    |                |     |                      | W03IWO           | 57                     | Penn Pitts TIM                   |
|                    |                |     |                      | W0BDIA           | 54                     | Chris Michigan                   |

Unless otherwise indicated in column 6, type of emission is \_\_\_\_\_, freq. is \_\_\_\_\_ Mc., input power is \_\_\_\_\_ watts.

| 1. DATE<br>YR. _____ | 2. TIME OF QSO<br>START | END | 3. STATION<br>CALLED  | 4. CALLED<br>BY | 5. HIS.<br>SIG.<br>RST | 6. OTHER INFORMATION AND CHANGES                                        |
|----------------------|-------------------------|-----|-----------------------|-----------------|------------------------|-------------------------------------------------------------------------|
|                      |                         |     | W1FEF                 |                 | 5 <sup>9</sup>         | Carl Merden                                                             |
|                      |                         |     | W1YRB                 |                 | 5 <sup>9</sup>         | Dick Connecticut                                                        |
|                      |                         |     | WB5SRM                |                 | 5 <sup>7</sup>         | Texas Atlanta <del>Robert</del> Dennis                                  |
|                      |                         |     | <sup>c</sup><br>W2AHT |                 | 5/9                    | New Hampshire <del>Wayne</del> Ted <sup>⊖</sup> New Jersey <sup>⊖</sup> |
|                      |                         |     | ⊖ W4UMU               |                 |                        | Wayne                                                                   |
|                      |                         |     | ⊖ W00CMK              |                 |                        |                                                                         |
|                      |                         |     | ⊖ W04LDH              |                 | 5/7                    | Atla. Ga. ↓                                                             |
|                      |                         |     | WD4WNS                |                 | 5 <sup>9</sup>         | Julio Miami                                                             |
|                      |                         |     | WD8KJE                |                 | 5/9                    | RON ⊖ Pontiac                                                           |
|                      |                         |     | W3BJ                  |                 |                        |                                                                         |
|                      |                         |     | W1A31E7               |                 | 1/9                    |                                                                         |
|                      |                         |     | W4CIAA                |                 | 55                     | George                                                                  |
| 6/27                 | 11:50                   |     | WD4EWB                |                 | 55                     | Dave FT                                                                 |
|                      |                         |     | W46R6K                |                 | 55                     | Lew Rohnert Park 713                                                    |
|                      |                         |     | WB6SRK                |                 | 59                     | Jim Lompoc 28.713                                                       |
|                      |                         |     | K4RD                  |                 | 59                     | Ernie                                                                   |
|                      |                         |     | W46LFV                |                 | 51                     | Lompoc JAK QRP Mobile 4-r                                               |



Unless otherwise indicated in column 6, type of emission is \_\_\_\_\_, freq. is \_\_\_\_\_ Mc., input power is \_\_\_\_\_ watts.

| 1. DATE<br>YR. ____ | 2. TIME OF QSO<br>START      END |  | 3. STATION<br>CALLED   | 4. CALLED<br>BY | 5. HIS.<br>SIG.<br>RST | 6. OTHER INFORMATION AND CHANGES                  |
|---------------------|----------------------------------|--|------------------------|-----------------|------------------------|---------------------------------------------------|
|                     |                                  |  | W4UIMN                 |                 | 59                     | Orange Park Florida Bob                           |
|                     |                                  |  | W4GRYN                 |                 | 53                     | Marv San Bernardino                               |
|                     |                                  |  | W4QXV                  |                 | 59                     | George North Carolina                             |
|                     |                                  |  | W4CAA                  |                 | 53                     | Bob <span style="float: right;">W4CAA</span>      |
|                     |                                  |  | ABQE                   |                 | 57                     | Morrison Wayne Colorado                           |
|                     |                                  |  | W4BNCK                 |                 | 59                     | Bill Redding offered help                         |
|                     |                                  |  | W4BCJQ                 |                 | 57                     | Dick Beseda Washington Maryland                   |
|                     |                                  |  | W4FNN                  |                 | 59                     | Jim Kentucky Corbet                               |
|                     |                                  |  | W4SUN6                 |                 | 55                     | El Paso Texas Mary                                |
|                     |                                  |  | W4BJY                  |                 | 55                     | Jack Cambell                                      |
|                     |                                  |  | K4XR                   |                 | 59                     | Jack Seattle Washington                           |
|                     |                                  |  | W4LKD                  |                 | 55                     | Bill Colorado Springs                             |
|                     |                                  |  | W43ZBL                 |                 | 55                     | Penn John Hersey                                  |
|                     |                                  |  | W43HUN                 |                 | 59                     | Bob Baltimore                                     |
|                     |                                  |  | W4S4CS                 |                 | 57                     | Don Oklahoma                                      |
|                     |                                  |  | W4S4CW                 |                 | 57                     | El Paso Chic Guyanese                             |
|                     |                                  |  | <del>K4H4D</del> K4SDQ |                 | 53                     | Bob Albuquerque New M                             |
|                     |                                  |  | W4GDFB                 |                 | 59                     | Sacramento <span style="float: right;">4-5</span> |

Unless otherwise indicated in column 6, type of emission is \_\_\_\_\_, freq. is \_\_\_\_\_ Mc., input power is \_\_\_\_\_ watts.

| 1. DATE<br>YR. ____ | 2. TIME OF QSO<br>START | END | 3. STATION<br>CALLED | 4. CALLED<br>BY | 5. HIS.<br>SIG.<br>RST | 6. OTHER INFORMATION AND CHANGES |
|---------------------|-------------------------|-----|----------------------|-----------------|------------------------|----------------------------------|
|                     |                         |     | WA6OZZ               |                 | SS                     | John Anderson Cal                |
|                     |                         |     | K7CZJ                |                 | S7                     | TACOMA Washington John           |
|                     |                         |     | W7QND                |                 | SS                     | Phoenix Arizona Tom              |
|                     |                         |     | WB7RLX               |                 | S9                     | Utah Gene 35 mi North Salt Lake  |
|                     |                         |     | WA7ADK               |                 | S9                     | Jerry West Point Utah            |
|                     |                         |     | WA7SHW               |                 | SS                     | Kalil Clarkston Utah             |
|                     |                         |     | VE6AFT               |                 | S6                     | Terry Edmonton Alberta           |
|                     |                         |     | VE6AJF               |                 | SS                     | Calgary Allen                    |
|                     |                         |     | VE6ACN               |                 | SS                     | Brenden Manitoba Jim             |
|                     |                         |     | VE7CMT               |                 | S3                     |                                  |
|                     |                         |     | K4YLMG               |                 | S4                     | Russ Greensborough N.C.          |
|                     |                         |     | WD6CMT               |                 | S7                     | Los Altos LINN                   |
|                     |                         |     | WA6NHB               |                 | SS                     | Jerry Galea                      |
|                     |                         |     | WB7DGB               |                 | S8                     | Bill Roy Utah                    |
|                     |                         |     | WB7DOW               |                 | S9                     | Glen Idaho                       |
|                     |                         |     | <del>VE6CMT</del>    |                 | SS                     | Calgary Alberta Gene             |
|                     |                         |     | WD5YQ6               |                 | S2                     | Tom Brownsfield                  |
|                     |                         |     | WB7RBJ               |                 | S9                     | Washington Spokane Marty 4-t     |

Unless otherwise indicated in column 6, type of emission is \_\_\_\_\_, freq. is \_\_\_\_\_ Mc., input power is \_\_\_\_\_ watts.

| 1. DATE<br>YR. ____ | 2. TIME OF QSO<br>START | END | 3. STATION<br>CALLED | 4. CALLED<br>BY | 5. HIS.<br>SIG.<br>RST | 6. OTHER INFORMATION AND CHANGES |
|---------------------|-------------------------|-----|----------------------|-----------------|------------------------|----------------------------------|
|                     |                         |     | WA7ZPO               |                 | 55                     | Pocatello Earl Idaho             |
|                     |                         |     | N9ADL                |                 | 59                     | ILL Donna                        |
|                     |                         |     | WS4KA                |                 | 59                     | Russ Texas                       |
|                     |                         |     | K9US                 |                 | 59                     | Chicago Tim                      |
|                     |                         |     | WD4LRD               |                 | 59                     | Waldesta Georgia                 |
|                     |                         |     | WA46W                |                 | 53                     | Rick Raleigh N.C.                |
|                     |                         |     | WD4KOE               |                 | 59                     | Sam Wilmington N.C.              |
|                     |                         |     | KA5AW                |                 | 59                     | Irving Texas Gary                |
|                     |                         |     | WD5EET               |                 | 58                     | Glen Texas                       |
|                     |                         |     | WA5YOM               |                 | 51                     | Arkansas                         |
|                     |                         |     | KSLIP                |                 | 51                     |                                  |
|                     |                         |     | WA7GFV               |                 | 59                     | Billings Montana Steve           |
|                     |                         |     | W7HN                 |                 | 58                     | Spokane Washington MAC           |
|                     |                         |     | K7PVZ                |                 | 59                     | Bob Seattle Washington 10/04     |
|                     |                         |     | AC7M                 |                 | 51                     | DOC Twin Falls Idaho             |
|                     |                         |     | WB9WFZ               |                 | 53                     | Clude Baldwin Ill 14877          |
|                     |                         |     | WA0RCU               |                 | 51                     | MAC Iowa                         |
|                     |                         |     | VE3QF                |                 | 59                     | Toronto Tony 4-u                 |

Unless otherwise indicated in column 6, type of emission is \_\_\_\_\_, freq. is \_\_\_\_\_ Mc., input power is \_\_\_\_\_ watts.

| 1. DATE<br>YR. _____ | 2. TIME OF QSO<br>START      END | 3. STATION<br>CALLED | 4. CALLED<br>BY | 5. HIS.<br>SIG.<br>RST | 6. OTHER INFORMATION AND CHANGES                                |
|----------------------|----------------------------------|----------------------|-----------------|------------------------|-----------------------------------------------------------------|
|                      |                                  | WDPEUP               |                 | 59                     | Rich Minnesota                                                  |
|                      |                                  | WA7ZLC/2             |                 | 59                     | Henry                                                           |
|                      |                                  | W4RFV                |                 | 59                     | 9420                                                            |
|                      |                                  | WB7NRI               |                 | 52                     | Oregon                                                          |
|                      |                                  | WA6OYS               |                 | 52                     |                                                                 |
|                      |                                  | WB7TBB               |                 | 53                     |                                                                 |
|                      |                                  | W7TY6                |                 | 53                     |                                                                 |
|                      |                                  | W7MPD                |                 | 52                     |                                                                 |
|                      |                                  | K9F2V                |                 | 59                     | Ft Wayne Ind. Fred                                              |
|                      |                                  | KAI AWH              |                 | 57                     | Boston MASS                                                     |
|                      |                                  | KI HIX               |                 | 59                     | Bob Conn.                                                       |
|                      |                                  | K7GOX                |                 |                        |                                                                 |
|                      |                                  | K0BEM                |                 |                        |                                                                 |
|                      |                                  | WB5JEA               |                 |                        |                                                                 |
|                      |                                  | WA2ORC               |                 |                        |                                                                 |
| 9/12                 |                                  | XE0BO                |                 | 5/9                    | Rate SEND <sup>OSL</sup> New York <sup>OSL</sup> <sup>OSL</sup> |
| 9/12                 |                                  | XE0BO                |                 | 3/5                    | Dr. Holger someone                                              |
| 1/12                 |                                  | WB0LBD               |                 |                        | James <sup>OSL</sup> <sup>OSL</sup>                             |

Unless otherwise indicated in column 6, type of emission is <sup>157</sup> ~~213~~ 40, freq. is \_\_\_\_\_ Mc., input power is \_\_\_\_\_ watts.

| 1. DATE YR. _____ | 2. TIME OF QSO START _____ END _____ | 3. STATION CALLED _____ | 4. CALLED BY _____ | 5. HIS. SIG. RST _____ | 6. OTHER INFORMATION AND CHANGES _____ |
|-------------------|--------------------------------------|-------------------------|--------------------|------------------------|----------------------------------------|
| 9/13              |                                      | W9ESQ                   |                    | 5/7                    | Cocoma Ind. Low.                       |
| 9/15              |                                      | <del>W9AZ</del> W9AZ    |                    | 3/5                    | John @                                 |
| 9/15              |                                      | N9AFE                   |                    | 5/9                    | Springfield Mass @                     |
| 9/15              |                                      | W9TGO                   |                    | 5/9                    | New York @ John @                      |
| 9/15              |                                      | <del>K9HT</del>         |                    | 5/9                    | Fox @ New Hampshire @                  |
| 9/15              | 3:05                                 | WBOLRB                  | Ben                | 5/9                    | John Fairmont Minn.                    |
|                   | 3:15                                 | SE                      | "                  |                        |                                        |
| 9/17              | 3:20                                 | KIMAN                   | "                  | 5/7                    | Glen, Oakland, 15 Long Point           |
| 12                | 3:35                                 | WB1EWP                  | "                  | 5/8                    | Shel Boston Mass Lakes, Spa<br>04918   |
| 12                | 3:45                                 | W9OMY                   | "                  | 5/8                    | Bill, Kansas City Mo                   |
| 12                | 3:49                                 | WB6NEY                  | "                  | "                      | Joel " Va                              |
| 12                | 4:04                                 | WB0A3G                  | "                  | 5/8                    | Bob Bertouday, Iowa                    |
| 12                | 4:10                                 | WD9HJO                  | "                  | 5/8                    | Rick Whitewater, Wisc                  |
|                   | 4:14                                 | WD9DEZ                  | "                  |                        | Ken 1 Milwaukee, Wisc.                 |
|                   | 4:20                                 | WB9ZPL                  | "                  | 5/7                    | Art / Kanee - Ill.                     |
|                   | 4:30                                 | W9CPH                   | "                  | 5/5                    | Joe 1 Schenectady N.Y.                 |
|                   | 4:35                                 | WA4BET                  | "                  | 5/7                    | Rod Salvisa, Ky                        |

H-W

Unless otherwise indicated in column 6, type of emission is \_\_\_\_\_, freq. is \_\_\_\_\_ Mc., input power is \_\_\_\_\_ watts.

| 1. DATE<br>YR. 78 | 2. TIME OF QSO<br>START | END | 3. STATION<br>CALLED | 4. CALLED<br>BY | 5. HIS.<br>SIG.<br>RST | 6. OTHER INFORMATION AND CHANGES                                                    |
|-------------------|-------------------------|-----|----------------------|-----------------|------------------------|-------------------------------------------------------------------------------------|
| 9/12/78           | 4:45                    |     | WA4BCT               | Bea             | 5/5                    | Rod, San Francisco - heard<br>over medical traffic, not working <sup>positive</sup> |
| 9/12/78           | 4:55                    |     | K8BCK                | "               |                        | Karl Cleveland, Ohio                                                                |
| 9/12/78           | 5:00                    |     | K1TBP                | "               | 5/9                    | DICK/ W. WARICK, R.I.                                                               |
| "                 | 5:01                    |     | WD4ANP               | "               | 5/8                    | Fredie WINSTON, Salem, N.C.                                                         |
|                   | 5:10                    |     | WD4JDV               | "               | 5/9                    | Floyd. BIRMINGHAM, Ala                                                              |
|                   | 5:20                    |     | WA4WYN               | "               | 5/7                    | BRYAN VA. Beach, Va.                                                                |
|                   | 5:22                    |     | WA1ZUH               | "               |                        | Elliott LAKANIA, N.H.                                                               |
|                   | 5:20                    |     | K8LCB                | "               | 5/5                    | Beck Akron, Ohio                                                                    |
|                   | 5:25                    |     | W4KFB                | "               | 5/9                    | Bill Louisville, Ky.                                                                |
|                   |                         |     | N9AEN                | "               | 5/9                    | CARL Blyte, Wisc                                                                    |
|                   |                         |     | WA1WKW               | "               | 5/9                    | Randy Weston, MASS                                                                  |
|                   |                         |     | KB9CT                | "               | 5/4                    | Steve Appleton, Wisc                                                                |
|                   |                         |     | WB8JY                | "               | 5/7                    | HAROLD Pigeon, Mich.                                                                |
|                   |                         |     | WB4ZTZ               | "               |                        | Mylene MIAMI Beach, Fla                                                             |
|                   | 4:05                    |     | WAZZ                 | "               | 5/8                    | Bill Melbourne, Fla                                                                 |
|                   | 7:10                    |     |                      |                 |                        |                                                                                     |
|                   |                         |     | WB1CK                | WB1CK           | 5/7                    | Mike Sarkis Mass 4-x                                                                |

Unless otherwise indicated in column 6, type of emission is A3, freq. is 21380 Mc., input power is 260 watts.

| 1. DATE<br>YR. 78    | 2. TIME OF QSO<br>START      END |                | 3. STATION<br>CALLED | 4. CALLED<br>BY | 5. HIS.<br>SIG.<br>RST | 6. OTHER INFORMATION AND CHANGES            |
|----------------------|----------------------------------|----------------|----------------------|-----------------|------------------------|---------------------------------------------|
| 9/12/78              | 4:15                             |                | WA1ZLK               | Dea             | 5/7                    | John      WATERTOWN, MASS                   |
| "                    | 4:20                             |                | W4PEH                | "               | "                      | Lynn      POCO ROTON FLA.                   |
|                      |                                  |                | WB4SZZ               | "               | 5/7                    | Ann      Raleigh, N.C.                      |
|                      |                                  |                | WA2LTA/NY            | "               | 5/7                    | Joe      CLIFTON, N.J.                      |
| * 9/12/78            | 7:21                             | 7:40           | WB4ZWF               | "               | "                      | Rodney      WINSTON SALEM, N.J. *           |
| Sept 14              | 7:30 night                       |                | WAZPML               | "               |                        | Guyanese citizen coming here *              |
|                      | 23:52                            | offered<br>w/0 | WB3JQF               | AT Ken          | 59                     | IN Dec, / already INVITED here by *         |
|                      |                                  |                | WD6CRM               | Henry "         | 55                     | TIM, SARAH. MAY BRING FRIEND, DR *          |
|                      |                                  |                | W3RYE                | Bill "          |                        | JUNE MAY (MID) they ARE welcomed. *         |
| (9/15 in other Book) |                                  |                | WD4CZF               | MAC "           | 59                     | PSL CARD will be SENT NEXT FEW DAYS (Ken) * |
| 9/16                 | 5:10                             | 5:30           | AB4U                 | Dea             |                        | Rick      Richmond, Va                      |
|                      | 5:30                             | 5:36           | 6W1AX                | "               |                        | APIA, South Pacific                         |
|                      | 5:40                             | 5:50           | WB1AUW               | "               |                        | Bob      Beckett, MASS                      |
|                      | 7:05                             | 7:20           | WB3ESP               | "               |                        | Scott      (Phila.) Lafayette Hill, Pa      |
|                      | 7:30                             | 7:40           | WB3FDY               | "               |                        | Ken      MARITIME Mobile/Chesapeake Bay, Md |
|                      | 7:47                             | 7:55           | WD9DPZ               | "               |                        | DINO      FT WAYNE, Indiana                 |
|                      | 8:02                             | 8:05           | KX6MP                | "               |                        | Bill      South Pacific                     |
|                      | 8:05                             | 8:08           | R6AC                 | "               |                        | Alex      Los Angeles, Ca - 4-y             |

338

Unless otherwise indicated in column 6, type of emission is A3, freq. is 21380 Mc., input power is 260 watts.

| 1. DATE<br>YR. 78 | 2. TIME OF QSO<br>START      END |      | 3. STATION<br>CALLED       | 4. CALLED<br>BY | 5. HIS.<br>SIG.<br>RST | 6. OTHER INFORMATION AND CHANGES                                         |
|-------------------|----------------------------------|------|----------------------------|-----------------|------------------------|--------------------------------------------------------------------------|
| 9/16/78           | 8:10                             | 8:20 | WBTWH                      | Bea             | 5/9                    | WALT MASON ARZ                                                           |
|                   | 8:20                             | 8:24 | WA4WVT                     | "               | 5/6                    | Billy TURKEYVILLE, S.C.                                                  |
|                   | 8:30                             | 8:35 | WB4YCA                     | "               | 5/3                    | Lem WINSTON SALEM, S.C.                                                  |
|                   | 8:40                             | 8:45 | W9DLJ                      | "               | 5/7                    | LARRY Chicago, Ill                                                       |
|                   | 8:50                             | 8:59 | W4OVE                      | "               | 5/7                    | LIENO Stone Mountain, Ga                                                 |
|                   | 9:00                             | 9:05 | NSHEU                      | "               | 5/9                    | Dugg SAN ANTONIO, TX                                                     |
|                   | 6:05                             | 6:15 | W05CSU                     | "               | 5/9                    | SONNY CENTRAL, MISS                                                      |
|                   | 6:15                             | 6:25 | K200L                      | "               | 5/7                    | Gene Shelbyville, Tenn                                                   |
|                   | 6:30                             | 6:39 | WB4ZNS                     | "               | 5/9                    | Rodney WINSTON SALEM, N.C.                                               |
|                   | 6:40                             | 6:45 | WD4EWA                     | "               | 5/7                    | JESSIE CHATTANOOGA, TENN                                                 |
|                   | 8:11                             | 8:19 | W4OVMA                     | "               | 5/9                    | PAUL MISSISSIPPI                                                         |
|                   | 8:25 AM                          | 8:45 | WA4BRQ                     | "               | 5/5                    | George Powder Springs, GA                                                |
|                   | 6:40 PM                          |      | WBSVNA                     | "               | 5/7                    | Bill HOUSTON, TX                                                         |
|                   | 6:45                             | 7:00 | WA2TXH                     | "               | 5/9                    | OFFERED PHONE PATCH (713) 324-2872                                       |
|                   | 7:00                             | 7:05 | WA2HNO                     | "               | 5/5                    | SALLY WEST NEW YORK                                                      |
| Sept 16           | 11:05                            |      | <del>WD4HFB</del><br>KS66U | WD4HFB          | 5/9                    | ER NEW YORK CITY, N.Y.<br>Merv Tydasville Fla<br>Baton Rouge LA. Ken 4-3 |



Unless otherwise indicated in column 6, type of emission is A3, freq. is 2138<sup>0</sup> Mc., input power is 26<sup>0</sup> watts.

| 1. DATE<br>YR. <u>78</u> | 2. TIME OF QSO           |             | 3. STATION<br>CALLED | 4. CALLED<br>BY                                                                                                 | 5. HIS.<br>SIG.<br>RST | 6. OTHER INFORMATION AND CHANGES                                                                                                                                                      |
|--------------------------|--------------------------|-------------|----------------------|-----------------------------------------------------------------------------------------------------------------|------------------------|---------------------------------------------------------------------------------------------------------------------------------------------------------------------------------------|
|                          | START                    | END         |                      |                                                                                                                 |                        |                                                                                                                                                                                       |
| <u>9-17</u>              |                          |             |                      | <u>N2 ABS</u><br><u>K4HPL</u><br><u>K4URJ</u><br><u>WD4AMK</u><br><u>K4ZBP</u><br><u>DLIEE</u><br><u>WD4AFS</u> |                        | <u>Ralph</u><br><u>Bruce</u><br><u>Ken</u><br><u>Carl</u><br><br><u>John</u><br><u>OTed</u><br><br><u>Joe wears us on 15 &amp; has done patch on 20</u><br><u>WINSTON SALEM, N.C.</u> |
| <u>9-17</u>              | <u>Am</u><br><u>6:20</u> |             | <u>B</u>             | <u>WB4ZWS</u>                                                                                                   | <u>5/9</u>             | <u>RODNEY</u><br><u>WANTS TRANSPLANT DENTAL INFO</u>                                                                                                                                  |
|                          | <u>6:30</u>              | <u>6:30</u> | <u>B</u>             | <u>KH6JUY</u>                                                                                                   | <u>5/9</u>             | <u>BRYAN</u><br><u>KATUA, HAWAII</u>                                                                                                                                                  |
|                          | <u>6:40</u>              | <u>6:55</u> | <u>B</u>             | <u>N4SO</u>                                                                                                     | <u>5/7</u>             | <u>KEN</u><br><u>KENTUCKY</u>                                                                                                                                                         |
|                          | <u>7:00</u>              | <u>7:03</u> |                      | <u>WB4ICD</u>                                                                                                   | <u>5/9</u>             | <u>DAMON</u><br><u>TRENTON, NJ</u>                                                                                                                                                    |
|                          | <u>7:05</u>              | <u>7:07</u> | <u>WB</u>            | <u>IQQ</u>                                                                                                      | <u>5/3</u>             | <u>JOE</u><br><u>LAKE ERIE, Ohio</u>                                                                                                                                                  |
|                          | <u>7:10</u>              |             |                      | <u>K2ARU</u>                                                                                                    | <u>5/7</u>             | <u>Bea</u><br><u>MACK</u><br><u>Spring Lake N.J.</u>                                                                                                                                  |
|                          | <u>7:15</u>              | <u>7:17</u> |                      | <u>K3HP</u>                                                                                                     | <u>5/5</u>             | <u>HAL</u><br><u>Levitown, Pa</u>                                                                                                                                                     |
|                          | <u>7:20</u>              | <u>7:25</u> |                      | <u>WD4EBA</u>                                                                                                   | <u>5/7</u>             | <u>VIRGIL</u><br><u>Newport News, Va</u>                                                                                                                                              |
|                          | <u>7:26</u>              | <u>7:30</u> |                      | <u>WD4YH</u>                                                                                                    |                        | <u>Bill</u><br><u>Ainesbury Mass</u>                                                                                                                                                  |

Unless otherwise indicated in column 6, type of emission is A3, freq. is 21380 Mc., input power is 260 watts.

| 1. DATE<br>YR. <u>78</u> | 2. TIME OF QSO<br>START | END  | 3. STATION<br>CALLED | 4. CALLED<br>BY | 5. HIS.<br>SIG.<br>RST | 6. OTHER INFORMATION AND CHANGES    |
|--------------------------|-------------------------|------|----------------------|-----------------|------------------------|-------------------------------------|
| 9/17                     | 7:30                    | 7:35 | KP4R                 | Dee             | 5/9                    | MARIO<br>SAN JUAN, P. R.            |
| "                        | 7:35                    | 7:38 | W04SYT               | "               | 5/9                    | IRNIE<br>NAPLES, FLA                |
| "                        | 7:39                    | 7:40 | W1ACS                | "               | 5/7                    | ROY<br>WORCHESTER, MASS             |
| "                        | 7:45                    | 7:50 | WB5ZRF               | "               | 5/7                    | RON<br>ST THOMAS, V.I.              |
| "                        | 7:50                    | 7:55 | AD4F                 | "               | 5/8                    | CHARLIE<br>CHATTANOOGA, TENN        |
| "                        | 7:55                    | 7:56 | WB2RNE               | "               | 5/7                    | ED<br>BREESPORT, N.Y.               |
| "                        | 7:56                    | 8:00 | WB2RNE               | "               | 5/7                    | Ralph<br>CAPE MAY, N.J.             |
| "                        | 8:00                    | 8:04 | WDANP                | "               | 5/7                    | Fred<br>WINSTON SALEM, N.C.         |
| "                        | 8:05                    | 8:10 | W3JBY                | "               | 5/8                    | RON<br>Phila, PENNA                 |
| "                        | 8:14                    | 8:20 | WA3DSD               | "               | 5/5                    | DICK<br>MIDDLETOWN, MD              |
| "                        | 8:20                    | 8:21 | K5JB                 | "               | 5/5                    | Joe<br>OKLAHOMA, OKLA               |
| "                        | 8:22                    | 8:30 | W4YQT                | "               | 5/4                    | AL<br>OMAND, FLA                    |
| 9/18                     | 3:00                    |      | W4YNN                | Dee             |                        | Knoxville Valentine UNION (AIRSIDE) |
|                          |                         |      | VV4HT                |                 |                        | VERMONT SANTIAGO (COULDN'T HEAR)    |
|                          | 4:00                    |      | K0AQK                |                 |                        | -TIVE                               |
|                          | 4:20                    |      | WA2BFL               |                 |                        | Dom. Republic Tula                  |
|                          | 4:29                    |      | WA3RXE               |                 |                        | Philly / TOM                        |
|                          | 4:30                    |      | WB85NL               |                 |                        | Sandyville, W Va Ted                |

4-88

wbb MID/8R3 de ka9bdw ka9BDW

r mid/ka wener fbmike.

urr it rst is 559 559. name name is

~~god~~ god. QTH QTH is new glarus, wis.

s a new glarus, wis. mike will u. QTH

e. r my first guyana illy s' where to? via difea r cali.

a bix or ka9.wbbmi

r. fb mike. igatur adrss. my adrss is

p.o. @ 89 new glarus, wis.

cod: is 53574. r p.p. o. box 481 new

glarus, wis. Code is 53574. dk mike

age age r 14. wbb mike ihve to

go now tax for the fb o god bless u.

73 73 ill 1 to aw 73 3; wbb MID/8R3 ka9bdw

wbb MID wbb MID wbb MID 8r ka9bdw ka9bdw

K ku ka kka ark r r wbb mid wbb MID

: K4KKA . K4KKA K4KKA rrr go go urr it

58n rst 58n. rst 58n QTH QTH; Florida

florida, florida name name gill dill dill

wc y: w ark w

Vertical scribbles on the right edge of the page.

Unless otherwise indicated in column 6, type of emission is A3, freq. is 21380 Mc., input power is 260 watts.

| 1. DATE<br>YR. 28 | 2. TIME OF QSO |     | 3. STATION<br>CALLED | 4. CALLED<br>BY | 5. HIS.<br>SIG.<br>RST | 6. OTHER INFORMATION AND CHANGES  |
|-------------------|----------------|-----|----------------------|-----------------|------------------------|-----------------------------------|
|                   | START          | END |                      |                 |                        |                                   |
| 9/18              | 4:50           |     | WB8NEH               | mike            |                        | WALT Columbus, Ohio               |
|                   | 4:45           |     | DF2DR                |                 | 59                     | Herman 100 km. NE Bonn Germany    |
|                   | 5:00           |     | <del>LA2MG</del>     |                 | 59                     | Gunta Luxembourg Saryn Luxembourg |
|                   |                |     | WAZMTI               |                 | 59                     | Nick New Jersey                   |
|                   | 5:25           |     | OK2SE                |                 | 59                     | ULI                               |
|                   |                |     | OL7 AY               |                 | 55                     | Berlin John                       |
|                   | 5:30           |     | 63ZOW                |                 | 58                     | Brian Peterborough England Doctor |
|                   |                |     | DM3B6M               |                 | 59                     | Dieter Liensig                    |
|                   |                |     | GW3 AX               |                 | 59                     | Stan                              |
|                   |                |     | I26YV                |                 | 34                     | George                            |
|                   |                |     | HB9 AIJ              |                 | 58                     | Pete                              |
|                   |                |     | WB5LB/P44            |                 | 54                     | Clarence Eloi Eloi Panay K7LAY    |
|                   |                |     | JA7AKW               |                 | 55                     |                                   |
|                   |                |     | JA1MDK               |                 | 52                     | <del>625</del> Kazu               |
|                   |                |     | JA1AHD               |                 | 52                     | Juuda                             |
|                   | 6:15           |     | VK5LN                |                 | 58                     | Australia Jack                    |
|                   |                |     | JE1MBE               |                 | 59                     | near Tokyo                        |
|                   |                |     | JE1EBO               |                 | 52                     |                                   |

Unless otherwise indicated in column 6, type of emission is \_\_\_\_\_, freq. is \_\_\_\_\_ Mc., input power is \_\_\_\_\_ watts.

| 1. DATE<br>YR. _____ | 2. TIME OF QSO<br>START | END   | 3. STATION<br>CALLED | 4. CALLED<br>BY | 5. HIS.<br>SIG.<br>RST | 6. OTHER INFORMATION AND CHANGES        |
|----------------------|-------------------------|-------|----------------------|-----------------|------------------------|-----------------------------------------|
|                      |                         |       | VK7LZ                |                 | 57                     | Tasmania Karl                           |
|                      |                         |       | VK3BX                |                 | 59/10                  | Melbourne Austria                       |
|                      |                         |       | VK7AZ                |                 | 59/10                  | Doug                                    |
|                      |                         |       | JAB6HP               |                 | 55                     | 20 metres                               |
| 9/1/78               |                         |       | WATND                | 15              |                        | IFranc NH                               |
|                      |                         |       | W04 LXP              |                 | 5/2                    | TOM WA.                                 |
|                      | 14:02                   | 14:14 | W4 <del>ST</del>     |                 | 5/5                    | DON Stuart Fla                          |
| Patch                | 14:15                   | 14:30 | WB5ZCR               |                 | 5/9                    | DON Ft. Worth Tex                       |
|                      | 14:35                   | 14:40 | W02 500              |                 | 5/5                    | Zimmer Ant. NJ                          |
|                      | 14:40                   | 14:43 | W04 FAC              |                 | 5/5                    | Mike Mobile / Wis / time Florence-Indy  |
|                      | 14:44                   | 14:53 | K2ZQP                |                 | 5/5                    | Sara Bridgewater NJ 14:00               |
| PATCH                | 14:50                   |       | WB5ZCR               | 14:00 z         | 5/9                    | DON (Evan resident around 21.405) 2:185 |
|                      | 14:58                   | 15:10 | W05 BY2              |                 | 5/9                    | Les (Evan's son) Dallas, Tex            |
|                      | 18:05                   | 18:15 | W9 KNN               |                 | 5/9                    | Bob W04RXX Jacksonville Ill             |
|                      | 18:15                   | 18:35 | K7 K-2               |                 | 5/7                    | Jerry "Remem Card" Tucson Ariz          |
|                      | 18:40                   |       | W04 ARQ              |                 | 5/7                    | Mike                                    |
|                      | 18:45                   | 18:50 | W01 LLR              |                 | 5/3                    | Doc NY                                  |
|                      | 18:50                   |       | K4 XT                |                 | 5/9                    | Bill Kentucky 4-d                       |

Unless otherwise indicated in column 6, type of emission is SSB, freq. is 15 mhz Mc., input power is \_\_\_\_\_ watts.

| 1. DATE<br>YR. <u>78</u> | 2. TIME OF QSO<br>START   END | 3. STATION<br>CALLED | 4. CALLED<br>BY | 5. HIS.<br>SIG.<br>RST | 6. OTHER INFORMATION AND CHANGES                               |
|--------------------------|-------------------------------|----------------------|-----------------|------------------------|----------------------------------------------------------------|
| 9/19/78                  | PATCH                         |                      | WB3JRW          |                        | GARY 21323 Maryland                                            |
|                          |                               |                      | WB5TQ           | 5/7                    | Jim Texas                                                      |
|                          |                               |                      | WB9SAT          | 5/9                    | AL Pocahontas 1/15                                             |
|                          |                               |                      | U2HWN           | 5/7                    | MAX NY                                                         |
|                          | PATCH                         | challenge            | WA1TAE          | 5/9                    | BOB Borchell 215 Babentine Drive<br>N. Garden Haledon NJ 07508 |
| 20-9.                    |                               |                      | WD5BST          |                        | Jim LUBEC, TEX                                                 |
|                          |                               |                      | WB8TRW          | 20/9                   | Brookpark Brookpark Ohio                                       |
|                          |                               |                      | WB9FAN          | 5/9                    | Jim                                                            |
|                          |                               |                      | K6WSC           |                        | Roy Wagona Miss                                                |
|                          |                               |                      | WB6VYG          | 5/8                    | Wes Lemore, Ca.<br>stationed at Naval Base                     |
|                          |                               |                      | WA4             |                        |                                                                |
|                          |                               |                      | WA9BIQ          |                        | Charlie 2nd Jrd                                                |
|                          |                               |                      | WD4NHL          | 20/9                   | Carl Danville, Va                                              |
|                          |                               |                      | K8EGU           |                        | Phil Grand Rapids, Mich.                                       |
|                          |                               |                      | WB0PK           |                        | Gordon                                                         |
|                          |                               |                      | WD4PK           | 5B                     | DAN Vero beach 4-ee                                            |

Unless otherwise indicated in column 6, type of emission is \_\_\_\_\_, freq. is 10308 Mc., input power is \_\_\_\_\_ watts.

| 1. DATE<br>YR. _____ | 2. TIME OF QSO<br>START      END | 3. STATION<br>CALLED | 4. CALLED<br>BY | 5. HIS.<br>SIG.<br>RST | 6. OTHER INFORMATION AND CHANGES           |
|----------------------|----------------------------------|----------------------|-----------------|------------------------|--------------------------------------------|
|                      |                                  | W0PVC                |                 | 55                     | Bob Topeka Kansas                          |
|                      |                                  | K0PZK                |                 | 53                     | Mo. Ben Prairie Home                       |
|                      |                                  | WB0M0Z               |                 | 59                     |                                            |
|                      |                                  | WD4C06               |                 | 59                     | Larry Auburndale Fla.                      |
|                      |                                  | AD0B                 |                 | 59                     |                                            |
|                      |                                  |                      |                 |                        | Bob Sargent Bluff                          |
|                      |                                  | HP2XPV               |                 | 55                     | <del>HP2XPV</del> stands on 10 metres Phil |
|                      |                                  | KB4AA                |                 | 59                     | 22002300 NEIL offered to tape              |
|                      |                                  | KSLRR                |                 | 59                     | LO. Sid Lafayette                          |
|                      |                                  | WA0FNN               |                 |                        | 14.196                                     |
|                      |                                  | LU3ABX               |                 | 59/40                  | Buena Aires Hugo                           |
|                      | 7:40                             | UA1VB                |                 | 59                     | Victor Siberia USSR                        |
|                      |                                  | JH16ZE               |                 | 58                     | Tan near Tokyo Japan                       |
|                      |                                  | JA2HLX               |                 | 59/20                  | Jun Suzuka Japan                           |
|                      |                                  | VI1BC                |                 | 59/10                  | Braun Canberra Australia                   |
|                      | 8:00                             | 9M2BZ                |                 | 59/10                  | Malaysia Eny capitol                       |
|                      |                                  | UL7GAZ               |                 | 57                     | Vlad Capitol UL7                           |
|                      |                                  | VR1VC                |                 | 59/20                  | Ken Brisbane                               |

Unless otherwise indicated in column 6, type of emission is \_\_\_\_\_, freq. is \_\_\_\_\_ Mc., input power is \_\_\_\_\_ watts.

| 1. DATE<br>YR. _____ | 2. TIME OF QSO<br>START      END |  | 3. STATION<br>CALLED | 4. CALLED<br>BY | 5. HIS.<br>SIG.<br>RST | 6. OTHER INFORMATION AND CHANGES |
|----------------------|----------------------------------|--|----------------------|-----------------|------------------------|----------------------------------|
|                      |                                  |  | JAIJRK               |                 | S9                     | Rio Japan                        |
|                      |                                  |  | JAZPPH               |                 | S9                     |                                  |
|                      |                                  |  | P29JS                |                 | S9                     | New Guinea Pasua                 |
|                      | 8:15                             |  | VJ8KN                |                 | S7                     | New Herbides Kevin Vila K6KII    |
|                      |                                  |  | ZL4HP                |                 | S9                     | Barry wants to talk again        |
|                      |                                  |  | ZL4MG                |                 | S9                     | <del>Barry</del> Roy             |
|                      |                                  |  | VK3AKK               |                 | S9                     | Ken                              |
|                      | 8:27                             |  | VK3AHT               |                 | S9                     | Dom Melbourne Australia          |
|                      |                                  |  | JASBAX               |                 | S9                     | Tadiy Kadaba                     |
|                      |                                  |  | JACZF                |                 | S9                     | Tomo Ishikawa Japan              |
|                      |                                  |  | JA IWZ               |                 | S3                     |                                  |
|                      |                                  |  | JRIKYL               |                 | S9                     | Kaz Tokyo                        |
|                      |                                  |  | JA1KFR               |                 | S8                     |                                  |
|                      |                                  |  | JA1TRL               |                 | S9/10                  |                                  |
|                      |                                  |  | JH1AGU               |                 | S5                     |                                  |
|                      |                                  |  | JE1IGX               |                 | S9                     |                                  |
|                      |                                  |  | JR2KWL               |                 | S9                     | Ken                              |
|                      |                                  |  | JG100Z               |                 | S9                     |                                  |

4-gg



Unless otherwise indicated in column 6, type of emission is \_\_\_\_\_, freq. is \_\_\_\_\_ Mc., input power is \_\_\_\_\_ watts.

| 1. DATE<br>YR. _____ | 2. TIME OF QSO<br>START | END | 3. STATION<br>CALLED | 4. CALLED<br>BY | 5. HIS.<br>SIG.<br>RST | 6. OTHER INFORMATION AND CHANGES |
|----------------------|-------------------------|-----|----------------------|-----------------|------------------------|----------------------------------|
|                      |                         |     | <del>JAZKTX</del>    |                 | S2                     |                                  |
| supt                 |                         |     | JAZQBA               |                 | S9                     | K10                              |
|                      |                         |     | JAZCXH               |                 | S9                     |                                  |
|                      |                         |     | JAZADH               |                 | S9                     |                                  |
|                      |                         |     | JAZKFO               |                 | S9                     |                                  |
|                      |                         |     | JAZRU                |                 | S5                     |                                  |
|                      |                         |     | JAZLKR               |                 | S9                     |                                  |
|                      |                         |     | JR3DQC               |                 | S9                     |                                  |
|                      |                         |     | JAZBGL               |                 | S9                     |                                  |
|                      |                         |     | JAZNPL               |                 | S9                     |                                  |
|                      |                         |     | GVITK                |                 | S9                     | Singapore                        |
|                      |                         |     | H3BVD                |                 | S5                     |                                  |
|                      |                         |     | JH4ENL               |                 | S5                     |                                  |
|                      | 9.15                    |     | JACNA                |                 | S9                     |                                  |
|                      |                         |     | JH4MVA               |                 | S3                     |                                  |
|                      |                         |     | JAZIVY               |                 | S3                     |                                  |
|                      |                         |     | JASAGC               |                 | S5                     |                                  |
|                      |                         |     | JASERC               |                 | S9                     |                                  |

70 meters

4-2R

Unless otherwise indicated in column 6, type of emission is \_\_\_\_\_, freq. is \_\_\_\_\_ Mc., input power is \_\_\_\_\_ watts.

| 1. DATE<br>YR. _____ | 2. TIME OF QSO<br>START | END | 3. STATION<br>CALLED | 4. CALLED<br>BY | 5. HIS.<br>SIG.<br>RST | 6. OTHER INFORMATION AND CHANGES       |
|----------------------|-------------------------|-----|----------------------|-----------------|------------------------|----------------------------------------|
|                      |                         |     | JASQW                |                 | 59                     |                                        |
|                      |                         |     | JASHGQ               |                 | 59                     |                                        |
|                      |                         |     | JAPRK                |                 | 55                     |                                        |
|                      |                         |     | JASEZL               |                 | 59                     |                                        |
|                      |                         |     | JASTU                |                 | 59                     |                                        |
|                      |                         |     | JASEN                |                 | 55                     |                                        |
|                      |                         |     | JASHGN               |                 | 59                     |                                        |
|                      |                         |     | ALHUB                |                 | 59                     |                                        |
|                      |                         |     | JH6HPL               |                 | 57                     |                                        |
|                      | 9:37                    |     | JAT6KB               |                 | 58                     |                                        |
|                      | 9:36                    |     | JAT7WC               |                 | 55                     |                                        |
|                      |                         |     | JAE.HG               |                 | 59                     |                                        |
|                      |                         |     | JAT7WX               |                 | 44                     |                                        |
|                      |                         |     | JAT7P2               |                 | 55                     |                                        |
|                      |                         |     | JAT7AU               |                 | 55                     |                                        |
|                      | 9:45                    |     | JAE.AKB              |                 | 53                     | 14196 band dropped off                 |
|                      | 11:38                   |     | VU1OND               |                 | 55                     | Yugoslavia Qrb 25000                   |
|                      |                         |     | KL4QI                |                 | 59                     | San Fernando Valley Canoga Park 4-2i R |

Unless otherwise indicated in column 6, type of emission is \_\_\_\_\_, freq. is \_\_\_\_\_ Mc., input power is \_\_\_\_\_ watts.

| 1. DATE<br>YR. _____ | 2. TIME OF QSO<br>START | END | 3. STATION<br>CALLED | 4. CALLED<br>BY | 5. HIS.<br>SIG.<br>RST | 6. OTHER INFORMATION AND CHANGES                          |
|----------------------|-------------------------|-----|----------------------|-----------------|------------------------|-----------------------------------------------------------|
|                      |                         |     | W4MXR                |                 | 59                     | Ted                                                       |
|                      |                         |     | W4BPM                |                 | 59                     | no contact                                                |
|                      |                         |     | GM3                  |                 |                        |                                                           |
|                      |                         |     | HP9ADQ               |                 |                        | no contact                                                |
|                      |                         |     | <del>W4H4H</del>     |                 |                        |                                                           |
|                      |                         |     | W4H4H                |                 | 59                     | Dave Century send him another card. - send him a new card |
| 22-9-78              |                         |     | W4FLY                |                 | 20/9                   | Barney EXETER, Ca 93221                                   |
|                      |                         |     | K3NSA/S              |                 |                        | Nick Grants N.M                                           |
|                      |                         |     | N0AED                |                 | 5+8                    | Geologist uranium explorer - mine                         |
|                      |                         |     | W4QVB                |                 | 5/7                    | Denver Colo                                               |
|                      |                         |     | U1AUNAA              |                 | 4/1                    |                                                           |
|                      |                         |     | W44NH                |                 | 4/1                    |                                                           |
|                      |                         |     | W49WR                |                 | <del>5/2</del>         | no contact                                                |
|                      |                         |     | UL7PBE               |                 | 5/3                    |                                                           |
|                      |                         |     | W47MG                |                 |                        |                                                           |

4-8j

Unless otherwise indicated in column 6, type of emission is \_\_\_\_\_, freq. is 0200 Mc., input power is \_\_\_\_\_ watts.

| 1. DATE<br>YR. _____ | 2. TIME OF QSO<br>START | END | 3. STATION<br>CALLED | 4. CALLED<br>BY | 5. HIS.<br>SIG.<br>RST | 6. OTHER INFORMATION AND CHANGES |
|----------------------|-------------------------|-----|----------------------|-----------------|------------------------|----------------------------------|
|                      |                         |     | UA3DJG               |                 |                        |                                  |
|                      |                         |     | UA9ADF               |                 |                        |                                  |
|                      |                         |     | UK1ZAA               |                 |                        |                                  |
|                      |                         |     | UK05AL               |                 | 42                     |                                  |
|                      |                         |     | UMB MAR              |                 | 53                     |                                  |
|                      |                         |     | UM900                |                 | 52                     |                                  |
|                      |                         |     | UK4EAM               |                 |                        |                                  |
|                      |                         |     | UA9CBO               |                 | 43                     |                                  |
|                      |                         |     | UD6DER               |                 | 55                     |                                  |
|                      |                         |     | UA1TBS               |                 |                        |                                  |
|                      |                         |     | UL7MB                |                 |                        |                                  |
|                      |                         |     | UP2ER                |                 | 32                     |                                  |
|                      |                         |     | UA1MY                |                 |                        |                                  |
|                      |                         |     | UK05AR               |                 | 51                     |                                  |
|                      |                         |     | UK3DBV               |                 | 41                     |                                  |
|                      |                         |     | UK5MCP               |                 |                        |                                  |
|                      |                         |     | UA6LNZ               |                 |                        |                                  |
|                      |                         |     | UA9FBC               |                 | 31                     |                                  |

*Lowell  
Union  
Station*

4-22

Unless otherwise indicated in column 6, type of emission is \_\_\_\_\_, freq. is \_\_\_\_\_ Mc., input power is \_\_\_\_\_ watts.

| 1. DATE<br>YR. _____ | 2. TIME OF QSO<br>START      END | 3. STATION<br>CALLED | 4. CALLED<br>BY | 5. HIS.<br>SIG.<br>RST | 6. OTHER INFORMATION AND CHANGES        |
|----------------------|----------------------------------|----------------------|-----------------|------------------------|-----------------------------------------|
|                      |                                  | JR1RNC               |                 | 52                     |                                         |
|                      |                                  | VK3CXL               |                 | 52                     | John                                    |
|                      | A:15                             | DL1HV                |                 | 59                     | Bob 21255                               |
| Sept 23              |                                  | OH5TS                |                 | 57                     | - Kari                                  |
|                      |                                  | CT2QN                |                 | 59                     | Luiz QSL M. W2KFA                       |
|                      |                                  | G6LW                 |                 | 54                     | University Cambridge. Bob               |
|                      |                                  | OH5LP                |                 | 52                     | Senec Timatra 350 NE of Fm.             |
|                      |                                  | ON56L                |                 | 57                     | Deigneau Blg. GEORGE 60 km west Brussel |
|                      |                                  | PY8ZLC               |                 | 59                     | mouth of Amazon freed                   |
|                      |                                  | PA0XWA               |                 | 57                     | Netherlands Wim                         |
|                      |                                  | OH5LP                |                 | 57                     |                                         |
|                      |                                  | OH2BCP               |                 | 58                     |                                         |
|                      |                                  | 5K5EU                |                 | 58                     |                                         |
|                      |                                  | W50CA                |                 | 5X7                    | Randall Mississippi                     |
|                      |                                  | W5DAD                |                 |                        |                                         |
|                      |                                  | W4UGF                |                 | 5X5                    | Glenn S.E. Alabama                      |

end cont

Unless otherwise indicated in column 6, type of emission is \_\_\_\_\_, freq. is \_\_\_\_\_ Mc., input power is \_\_\_\_\_ watts.

| 1. DATE<br>YR. _____ | 2. TIME OF QSO<br>START      END | 3. STATION<br>CALLED | 4. CALLED<br>BY | 5. HIS.<br>SIG.<br>RST | 6. OTHER INFORMATION AND CHANGES                                        |
|----------------------|----------------------------------|----------------------|-----------------|------------------------|-------------------------------------------------------------------------|
|                      | 3:35                             | W07FDQ               |                 | 58                     | check m Net 21355 23                                                    |
|                      | 3:3                              | W8NRE                |                 | 57                     | Michigan                                                                |
|                      |                                  | W08DR                |                 | 57                     |                                                                         |
|                      |                                  | W9ABP                |                 | 58                     |                                                                         |
|                      |                                  | W09DEE               |                 | 57                     |                                                                         |
|                      |                                  | W9WAP                |                 | 47                     |                                                                         |
|                      |                                  | W0DKO                |                 | 53                     |                                                                         |
|                      |                                  | W02KPE               |                 | 5/10                   | pick extremely                                                          |
|                      |                                  | K4F                  |                 | 59                     | Bern N.C.                                                               |
| Sept 23              | 5:05                             | W09FRF               |                 | 58                     | Madison Wis. Charlie                                                    |
|                      |                                  | W1WEI                |                 | <del>57</del>          | 15 mi south Best Randolph                                               |
| 5:50                 | SEND QSK                         | W7ADV                |                 | 55                     | Karl Seattle WA W07QWP                                                  |
|                      |                                  | W040YM               |                 | 58                     | Raleigh N.C. Jim                                                        |
|                      |                                  | W3HB                 |                 | 59                     | Howard Newark Delaware                                                  |
| 24 9.78              |                                  | W02NCR               |                 |                        | Steve                                                                   |
|                      |                                  | W02SIF               |                 |                        | Ed                                                                      |
|                      |                                  | W02EMP               |                 | 57                     | Tom                                                                     |
|                      |                                  | W02                  |                 |                        | Bill                                                                    |
|                      |                                  |                      |                 |                        | New Jersey<br>El Paso, Texas<br>St. Louis Mo.<br>Monterey, Ca<br>4-m mi |

Unless otherwise indicated in column 6, type of emission is \_\_\_\_\_, freq. is \_\_\_\_\_ Mc., input power is \_\_\_\_\_ watts.

| 1. DATE<br>YR. _____ | 2. TIME OF QSO<br>START      END | 3. STATION<br>CALLED      | 4. CALLED<br>BY | 5. HIS.<br>SIG.<br>RST         | 6. OTHER INFORMATION AND CHANGES               |
|----------------------|----------------------------------|---------------------------|-----------------|--------------------------------|------------------------------------------------|
| 24 9-78              |                                  | <p>send a QSL card. →</p> | WD4DQV          |                                | John Computer<br>Florida                       |
| 24 97                |                                  |                           | WD4PMU          | 5X7                            | Brett S. Carolina -<br>PO Box 6767 Camden, SC. |
|                      |                                  |                           | WB5UVI          |                                | S. Texas                                       |
|                      |                                  |                           | WB6YAU          |                                |                                                |
|                      |                                  |                           | WB5CAY          |                                |                                                |
|                      |                                  |                           | WB5KWS          |                                |                                                |
|                      |                                  |                           | WB8SIG          |                                |                                                |
|                      |                                  |                           | WB6SCV          |                                |                                                |
|                      |                                  |                           | <del>WB6</del>  |                                |                                                |
|                      |                                  |                           | <del>WB2</del>  |                                |                                                |
|                      |                                  | WB0                       |                 |                                |                                                |
|                      |                                  | WB8EGR                    |                 | Phil Gard Rapids Mich.         |                                                |
|                      |                                  | WB8LZ                     | SA              | David Mansfield Ohio           |                                                |
|                      |                                  | N7AHD                     | 5X7             | Richard Salt Lake City Utah    |                                                |
|                      |                                  | WB5TSE                    |                 | C.C. Love Lake Junction, Texas |                                                |
|                      |                                  | <del>WB8</del>            |                 |                                |                                                |



Patel

send

H-mw

WD6DW

Unless otherwise indicated in column 6, type of emission is \_\_\_\_\_, freq. is \_\_\_\_\_ Mc., input power is \_\_\_\_\_ watts.

| 1. DATE<br>YR. | 2. TIME OF QSO<br>START      END |  | 3. STATION<br>CALLED | 4. CALLED<br>BY   | 5. HIS.<br>SIG.<br>RST | 6. OTHER INFORMATION AND CHANGES                                    |
|----------------|----------------------------------|--|----------------------|-------------------|------------------------|---------------------------------------------------------------------|
| 25-9-78        |                                  |  |                      | WB7VVP            | 5x7                    | Bill      Tacoma, Wa.                                               |
|                |                                  |  |                      | N9ATC             | 5x8                    | Rob.      Chicago, Ill.                                             |
|                |                                  |  |                      | WB9WCF            |                        | ← Thank Sarah + Margaret for letter +<br>QSL card - appreciate card |
|                |                                  |  |                      | K44CYU            | 5x7                    | John      Memphis, Tenn                                             |
|                |                                  |  |                      | K3ANT             | 5x8                    | Thanks for QSL      NE. Pa.                                         |
|                |                                  |  |                      | WD6E0E            |                        | Jenn      Brisbane, Ca.                                             |
|                |                                  |  |                      | WB9LVW            |                        | Ernie      St. Georgia, Mo.                                         |
|                |                                  |  |                      | WB5WAS            | 5/9                    | (worked us on Africans groups.)<br>Chester      Dallas, Tex         |
|                |                                  |  |                      | K40BTS            | 5/9                    | Bud      Junction City, Kansas                                      |
|                |                                  |  |                      | WB9NDZ            | 5/3                    | Artie      Granite, Ill.                                            |
|                |                                  |  |                      | W5PDW             | 5/9                    | John      120 miles out in Gulf of Tex.                             |
|                |                                  |  |                      | <del>WB9PVA</del> |                        |                                                                     |
|                |                                  |  |                      | WB9PVA            | 5/5                    | Lou      River Falls, Wis.                                          |
|                |                                  |  |                      | WD4HFD            | 5/9                    | John      Lakeland, Fla.                                            |

Electrician at Mobil oil

Prof. U. of Wis.  
Agronomist

26-9-78



Unless otherwise indicated in column 6, type of emission is \_\_\_\_\_, freq. is \_\_\_\_\_ Mc., input power is \_\_\_\_\_ watts.

| 1. DATE<br>YR. _____ | 2. TIME OF QSO<br>START      END | 3. STATION<br>CALLED | 4. CALLED<br>BY | 5. HIS.<br>SIG.<br>RST | 6. OTHER INFORMATION AND CHANGES    |
|----------------------|----------------------------------|----------------------|-----------------|------------------------|-------------------------------------|
| Nov 9-78             |                                  |                      | WB2LCH          | 575                    | Gene New Jersey                     |
|                      | patch                            |                      | ND4WLU          | 578                    | Terry Memphis, Tenn                 |
|                      |                                  |                      | K44CYU          | 5/8                    | John Memphis, Tenn                  |
|                      |                                  |                      | W46YKH          |                        | Bill                                |
|                      |                                  |                      | W44FMM          | 572                    | Atlanta, Georgia                    |
|                      |                                  |                      | W4FMM           | 579                    |                                     |
|                      |                                  |                      | W44PR           |                        |                                     |
|                      |                                  |                      | WB2ZMP          | 5/79                   | Bill Davis N Indiana Winona Lake    |
|                      |                                  |                      | 21.415          |                        | 1011 Court St. Winona Lake IN 46590 |
|                      |                                  |                      | WD4HSP          | 55                     | Pastor of Independent Bible Church  |
|                      | 4:53                             |                      | W6CNA           | 59                     | Afrikaaner net 33FLA                |
|                      | 4:53                             |                      | KSTB            | 59                     | Bob Dick Texas 59                   |
|                      |                                  |                      | NSAML           | 59                     | Texas 55                            |
|                      |                                  |                      | WBSP40          | 57                     | Texas 52                            |
|                      |                                  |                      | W440            |                        |                                     |

Unless otherwise indicated in column 6, type of emission is \_\_\_\_\_, freq. is \_\_\_\_\_ Mc., input power is \_\_\_\_\_ watts.

| 1. DATE<br>YR. 78 | 2. TIME OF QSO<br>START | END | 3. STATION<br>CALLED | 4. CALLED<br>BY | 5. HIS.<br>SIG.<br>RST | 6. OTHER INFORMATION AND CHANGES |
|-------------------|-------------------------|-----|----------------------|-----------------|------------------------|----------------------------------|
|                   |                         |     | WD5JDE               |                 | 10/9                   | Arac Dallas, TX                  |
|                   |                         |     | KB4DX                |                 | 10/9                   | Wald KY                          |
| 26. 9-78          |                         |     | WB7TSF               | Ben             | 5/4                    | PT Andrews, Wash                 |
| 9/26/78           | 3:20                    |     | K6KPS                | Ben             | 5/9                    | Marty<br>Omaha, Neb              |
| "                 | 3:30                    |     | WA32                 | "               | 5/9                    | Jeff<br>D. Huntington Pa         |
| "                 | 3:35                    |     | WK0ZJA               | "               | 5/9                    | Irving<br>Independence, MO       |
| "                 | 3:41                    |     | WA2TRU               | "               | 5/7                    | FRANK<br>NYC                     |
| "                 | 3:50                    |     | WB9PKE               | "               |                        | Dug<br>Chicago ILL               |
| "                 | 4:05                    |     | WDSPFO               | "               |                        | John<br>Albuquerque, N. Mex      |
|                   |                         |     | ZL3FM                |                 | 59                     | Rod                              |
|                   |                         |     | ZL36W                |                 | 53                     | Arnold                           |
|                   |                         |     | K                    |                 |                        | M                                |
|                   |                         |     | WB9WZN               |                 |                        | Bill<br>GARY, INDIANA            |
|                   |                         |     | WB9UNY               |                 | 5/6                    | Don<br>Oswego, ILL               |
|                   |                         |     | W50ZE                |                 | 5/4                    | Tom<br>OKLAHOMA                  |
|                   |                         |     | WB0QNG               |                 | 5/8                    | Edna, KANSAS<br>(EARL)           |
|                   |                         |     | WD4BTI               |                 |                        | John<br>ALBANY, GA               |

Unless otherwise indicated in column 6, type of emission is \_\_\_\_\_, freq. is \_\_\_\_\_ Mc., input power is \_\_\_\_\_ watts.

| 1. DATE<br>YR. 78 | 2. TIME OF QSO<br>START | END  | 3. STATION<br>CALLED | 4. CALLED<br>BY | 5. HIS.<br>SIG.<br>RST | 6. OTHER INFORMATION AND CHANGES |
|-------------------|-------------------------|------|----------------------|-----------------|------------------------|----------------------------------|
| 9/26/78           | 6:30                    |      | 223FM                | Wes             | 59                     | Red                              |
| "                 | 6:36                    |      | KHBAK                | Wes             | 59                     | MAR                              |
| "                 | 6:40                    |      | WLBFA                | Wes             | 59                     | DANE                             |
| "                 | 6:50                    |      | WD4ADG               | Wes             | 59                     | CINN                             |
| "                 | 7:05                    |      | WB8CTC               | Wes             | 59                     | JOE                              |
| "                 | 7:10                    |      | WAGYDU               | Wes             | 59                     | Bill                             |
| "                 | 7:21                    |      | N8HH                 | r               | 59                     | Russ                             |
| "                 | 7:24                    |      | WA4NRO               | Bea             | 59                     | NEAR                             |
| "                 | 7:25                    |      | W5SEN                | Bea             |                        | CHARLIE                          |
| "                 | 7:30                    |      | WBZAV                | "               | 20/9                   | Bill                             |
| "                 | 7:33                    |      | WB5JCK               | "               | 5/9                    | Rob                              |
| "                 | 7:33                    |      | K5ULLC               | "               | 5/7                    | Russ                             |
| "                 | 7:39                    |      | K800G                | "               | 57                     | Hug                              |
| "                 | 7:39                    |      | WB4W05               | "               | 57                     | Tom                              |
| "                 | 7:42                    |      | K1GOW                | "               | 5/4                    | Joe                              |
| "                 | 7:42                    |      | WB1E2S               | "               | 57                     | RON                              |
| "                 | 7:50                    |      | W4LLF                | "               | 57                     | JIM                              |
| "                 | 7:57                    | 8:05 | WB4KX                | "               | 57                     | ED                               |

GARDEN GROVE  
FAIRBORNE, OHIO  
WASHINGTON, D.C.  
WALDORF, MD.  
FT. WORTH, TEXAS  
W. MONROE, LA  
FT WORTH, TEXAS  
DETROIT, MICHIGAN  
KNOXVILLE, TENN  
PROVIDENCE, R.I.  
TAVNOR, MASS  
RICHMOND, VA  
TENNES

Unless otherwise indicated in column 6, type of emission is \_\_\_\_\_, freq. is \_\_\_\_\_ Mc., input power is \_\_\_\_\_ watts.

| 1. DATE<br>YR. _____ | 2. TIME OF QSO |     | 3. STATION<br>CALLED | 4. CALLED<br>BY                   | 5. HIS.<br>SIG.<br>RST | 6. OTHER INFORMATION AND CHANGES              |
|----------------------|----------------|-----|----------------------|-----------------------------------|------------------------|-----------------------------------------------|
|                      | START          | END |                      |                                   |                        |                                               |
|                      |                |     |                      | WD4HWJ                            | 5X4                    | Cliff - San Antonio TX                        |
|                      |                |     |                      | WB9ZMP                            | 5X4                    | Bill Davis - pastor.                          |
| 9-27-78              |                |     |                      | WD4RBK                            | 5/3                    | George Palm Beach Garden Fla.                 |
| 9:28                 |                |     |                      | WD4MT                             | 5/7                    | Ted Tucson, Arizona                           |
| 10:00                |                |     |                      | WD4IBT                            | 59                     | affiliated w/ u. of Arizona - pediatrics      |
|                      |                |     |                      | KB4BH                             | 59/60                  |                                               |
|                      |                |     |                      | WB9 <sup>GPB</sup> <del>GPB</del> | 53                     | Michigan City Indiana Wayne                   |
| 10:                  |                |     |                      | WB3EWD                            | 53                     | Penn John                                     |
|                      |                |     |                      | WS KHT                            | 59/20                  | Bob 20 NE Oklahoma city <del>XXXXXXXXXX</del> |
|                      |                |     |                      | NS ANA                            | 59                     | New Mexico Ken ex WASEUT                      |
|                      |                |     |                      | KSVRF                             | 57                     | El Paso Bob                                   |
|                      | 11:33          |     |                      | VE3 ABH                           | 53                     | Joe Niagra Falls                              |
|                      |                |     |                      | WS5Z                              | 59/40                  | Bob Honey grove Texas                         |
|                      |                |     |                      | WBSPLO                            | 59/10                  | Ben Paris Texas                               |
|                      |                |     |                      | WS SAL                            | 59                     | Larry New Mexico                              |
|                      |                |     |                      | WSKC                              | 57                     | Louisiana Vince                               |
|                      |                |     |                      | KS QOZ                            |                        |                                               |
|                      |                |     |                      | WB4BQZ                            | 54                     | Larry Tampa Fla.                              |

Unless otherwise indicated in column 6, type of emission is \_\_\_\_\_, freq. is 8R Mc., input power is \_\_\_\_\_ watts.

| 1. DATE<br>YR. _____  | 2. TIME OF QSO |     | 3. STATION<br>CALLED | 4. CALLED<br>BY | 5. HIS.<br>SIG.<br>RST | 6. OTHER INFORMATION AND CHANGES |
|-----------------------|----------------|-----|----------------------|-----------------|------------------------|----------------------------------|
|                       | START          | END |                      |                 |                        |                                  |
|                       |                |     | WD4EPI               |                 | 55                     | Memphis Tenn Jerry               |
|                       |                |     | WB9VKN               |                 | 59                     | Dave Chicago                     |
|                       |                |     | WB3JWC               |                 | 55                     | walt                             |
| 24-978                |                |     | W3KBN                |                 |                        | Henry N.W. Wash D.C.             |
| offered patch         |                |     | WB4MII               |                 | 20/9                   | Dick Plantation Fla              |
|                       |                |     | WD4BCN               |                 |                        | Frank Spartanburg S.C.           |
| gave patch on 9-18-78 |                |     | WB8WET               |                 | 20/9                   | walt Columbus, Ohio              |
|                       |                |     | WD7AM                |                 | <del>20/9</del>        | Phil Ft. Lauderdale Fla          |
|                       |                |     | WD4DSF               |                 |                        |                                  |
|                       |                |     | WB7EA E/100          |                 |                        | JOHAY                            |
|                       |                |     | KH6ADT               |                 | 5/9                    | Paul Hawaii                      |
|                       |                |     |                      |                 |                        |                                  |
|                       |                |     |                      |                 |                        |                                  |
|                       |                |     |                      |                 |                        |                                  |
|                       |                |     |                      |                 |                        |                                  |
|                       |                |     |                      |                 |                        |                                  |
|                       |                |     |                      |                 |                        |                                  |
|                       |                |     |                      |                 |                        |                                  |
|                       |                |     |                      |                 |                        |                                  |
|                       |                |     |                      |                 |                        |                                  |

3 13 guyana  
3 13 district

24-978  
offered patch  
gave patch on 9-18-78



Unless otherwise indicated in column 6, type of emission is \_\_\_\_\_, freq. is \_\_\_\_\_ Mc., input power is \_\_\_\_\_ watts.

| 1. DATE<br>YR. _____ | 2. TIME OF QSO<br>START        END |  | 3. STATION<br>CALLED | 4. CALLED<br>BY | 5. HIS.<br>SIG.<br>RST | 6. OTHER INFORMATION AND CHANGES |
|----------------------|------------------------------------|--|----------------------|-----------------|------------------------|----------------------------------|
|                      |                                    |  |                      |                 |                        |                                  |
|                      |                                    |  |                      |                 |                        |                                  |
|                      |                                    |  |                      |                 |                        |                                  |
|                      |                                    |  |                      |                 |                        |                                  |
|                      |                                    |  |                      |                 |                        |                                  |
|                      |                                    |  |                      |                 |                        |                                  |
|                      |                                    |  |                      |                 |                        |                                  |
|                      |                                    |  |                      |                 |                        |                                  |
|                      |                                    |  |                      |                 |                        |                                  |
|                      |                                    |  |                      |                 |                        |                                  |
|                      |                                    |  |                      |                 |                        |                                  |
|                      |                                    |  |                      |                 |                        |                                  |
|                      |                                    |  |                      |                 |                        |                                  |
|                      |                                    |  |                      |                 |                        |                                  |
|                      |                                    |  |                      |                 |                        |                                  |
|                      |                                    |  |                      |                 |                        |                                  |
|                      |                                    |  |                      |                 |                        |                                  |
|                      |                                    |  |                      |                 |                        |                                  |
|                      |                                    |  |                      |                 |                        |                                  |
|                      |                                    |  |                      |                 |                        |                                  |
|                      |                                    |  |                      |                 |                        |                                  |
|                      |                                    |  |                      |                 |                        |                                  |
|                      |                                    |  |                      |                 |                        |                                  |
|                      |                                    |  |                      |                 |                        |                                  |
|                      |                                    |  |                      |                 |                        |                                  |
|                      |                                    |  |                      |                 |                        |                                  |
|                      |                                    |  |                      |                 |                        |                                  |
|                      |                                    |  |                      |                 |                        |                                  |
|                      |                                    |  |                      |                 |                        |                                  |

4-VV

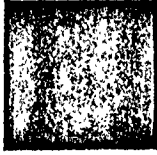

Unless otherwise indicated in column 6, type of emission is \_\_\_\_\_, freq. is \_\_\_\_\_ Mc., input power is \_\_\_\_\_ watts.

| 1. DATE<br>YR. _____ | 2. TIME OF QSO<br>START | END | 3. STATION<br>CALLED | 4. CALLED<br>BY | 5. HIS.<br>SIG.<br>RST | 6. OTHER INFORMATION AND CHANGES |
|----------------------|-------------------------|-----|----------------------|-----------------|------------------------|----------------------------------|
|                      |                         |     |                      |                 |                        |                                  |
|                      |                         |     |                      |                 |                        |                                  |
|                      |                         |     |                      |                 |                        |                                  |
|                      |                         |     |                      |                 |                        |                                  |
|                      |                         |     |                      |                 |                        |                                  |
|                      |                         |     |                      |                 |                        |                                  |
|                      |                         |     |                      |                 |                        |                                  |
|                      |                         |     |                      |                 |                        |                                  |
|                      |                         |     |                      |                 |                        |                                  |
|                      |                         |     |                      |                 |                        |                                  |
|                      |                         |     |                      |                 |                        |                                  |
|                      |                         |     |                      |                 |                        |                                  |
|                      |                         |     |                      |                 |                        |                                  |
|                      |                         |     |                      |                 |                        |                                  |
|                      |                         |     |                      |                 |                        |                                  |
|                      |                         |     |                      |                 |                        |                                  |
|                      |                         |     |                      |                 |                        |                                  |
|                      |                         |     |                      |                 |                        |                                  |
|                      |                         |     |                      |                 |                        |                                  |
|                      |                         |     |                      |                 |                        |                                  |
|                      |                         |     |                      |                 |                        |                                  |
|                      |                         |     |                      |                 |                        |                                  |

4-ww



Unless otherwise indicated in column 6, type of emission is \_\_\_\_\_, freq. is \_\_\_\_\_ Mc., input power is \_\_\_\_\_ watts.

| 1. DATE<br>YR. _____ | 2. TIME OF QSO<br>START | 2. TIME OF QSO<br>END | 3. STATION<br>CALLED | 4. CALLED<br>BY | 5. HIS.<br>SIG.<br>RST | 6. OTHER INFORMATION AND CHANGES |
|----------------------|-------------------------|-----------------------|----------------------|-----------------|------------------------|----------------------------------|
|                      |                         |                       |                      |                 |                        |                                  |
|                      |                         |                       |                      |                 |                        |                                  |
|                      |                         |                       |                      |                 |                        |                                  |
|                      |                         |                       |                      |                 |                        |                                  |
|                      |                         |                       |                      |                 |                        |                                  |
|                      |                         |                       |                      |                 |                        |                                  |
|                      |                         |                       |                      |                 |                        |                                  |
|                      |                         |                       |                      |                 |                        |                                  |
|                      |                         |                       |                      |                 |                        |                                  |
|                      |                         |                       |                      |                 |                        |                                  |
|                      |                         |                       |                      |                 |                        |                                  |
|                      |                         |                       |                      |                 |                        |                                  |
|                      |                         |                       |                      |                 |                        |                                  |
|                      |                         |                       |                      |                 |                        |                                  |
|                      |                         |                       |                      |                 |                        |                                  |
|                      |                         |                       |                      |                 |                        |                                  |
|                      |                         |                       |                      |                 |                        |                                  |
|                      |                         |                       |                      |                 |                        |                                  |
|                      |                         |                       |                      |                 |                        |                                  |
|                      |                         |                       |                      |                 |                        |                                  |
|                      |                         |                       |                      |                 |                        |                                  |
|                      |                         |                       |                      |                 |                        |                                  |

4-XX



## TYPES OF EMISSION

- |    |                                              |     |                                   |
|----|----------------------------------------------|-----|-----------------------------------|
| A0 | A steady unmodulated carrier.                | A5  | Television.                       |
| A1 | Telegraphy by interrupting continuous waves. | F1  | Frequency-shift keying.           |
| A2 | Tone modulated telegraphy.                   | F2  | Audio frequency-shift keying.     |
| A3 | Amplitude-modulated radiotelephony.          | FM  | Frequency modulation.             |
| A4 | Facsimile.                                   | NFM | Narrow band frequency modulation. |

## R-S-T REPORTS

### READABILITY

1. Unreadable
2. Barely readable; occasional words distinguishable
3. Readable with considerable difficulty
4. Readable with practically no difficulty
5. Perfectly readable

### SIGNAL STRENGTH

1. Faint; signals barely perceptible
2. Very weak signals
3. Weak signals
4. Fair signals
5. Fairly good signals
6. Good signals
7. Moderately strong signals
8. Strong signals
9. Extremely strong signals

### 88-4 TONE

1. Extremely rough; hissing note
2. Very rough a.c. note; no trace of musicality
3. Rough; low-pitched a.c. note; slightly musical
4. Rather rough a.c. note; moderately musical
5. Musically modulated note
6. Modulated note; slight trace of whistle
7. Near d.c. note; smooth ripple
8. Good d.c. note; just a trace of ripple
9. Purest d.c. note

(If note appears to be crystal controlled, add letter X after the number indicating tone.)

Example: Your signals RST 599X. (Your signals are perfectly readable, extremely strong, have purest d.c. note, and sound as if your transmitter is crystal-controlled.)

### "Q" SIGNALS

"Q" signals are widely used in Amateur radio-telegraph communications. They express meanings very clearly, cut down transmission time, and serve as an "international language" to permit communication between Amateurs of different countries. When a "Q" signal is followed by a question mark, it takes the form of a question. When not followed by a question mark, a "Q" signal is either a reply to a "Q" signal question, or a direct statement. Commonly used "Q" signals are listed below.

- QRC — What is my frequency?  
QRK — How is my signal (RST)?  
QRM — Interference from other stations.  
QRN — Interference from static.  
QRO — Send faster.  
QRS — Send slower.  
QRT — I am closing down my station.  
QRU — Do you have anything further?  
QRY — Are you ready?  
QRX — Wait or stand by.  
QRZ — Who is calling me?  
QSB — Is my signal fading?  
QSL — Written verification of QSO.  
QSO — A two-way contact.  
QSP — \_\_\_\_\_ Can you relay message to \_\_\_\_\_?  
QSY — Shall I change frequency?  
QSZ — Shall I send each word twice?  
QTC — Do you have any messages for me?  
QTH — What is your location?

### PHONETIC CODE

Used to clarify initials and letters in radiotelephone transmission.

- |                 |                |                 |
|-----------------|----------------|-----------------|
| A AS in ADAM    | J AS in JOHN   | S AS in SUSAN   |
| B AS in BAKER   | K AS in KING   | T AS in THOMAS  |
| C AS in CHARLIE | L AS in LEWIS  | U AS in UNION   |
| D AS in DAVID   | M AS in MARY   | V AS in VICTOR  |
| E AS in EDWARD  | N AS in NANCY  | W AS in WILLIAM |
| F AS in FRANK   | O AS in OTTO   | X AS in X-RAY   |
| G AS in GEORGE  | P AS in PETER  | Y AS in YOUNG   |
| H AS in HENRY   | Q AS in QUEEN  | Z AS in ZEBRA   |
| I AS in IDA     | R AS in ROBERT |                 |

A.R.R.L. COUNTRIES LIST • Official List for ARRL Postwar DXCC

|                                   |                                           |                 |                                                      |                          |                                  |
|-----------------------------------|-------------------------------------------|-----------------|------------------------------------------------------|--------------------------|----------------------------------|
| AC3                               | Sikkim                                    | KC6             | Eastern Caroline Islands                             | VP3                      | British Guiana                   |
| AC4                               | Tibet                                     | KC6             | Western Caroline Islands                             | VP4                      | Trinidad & Tobago                |
| AC5                               | Bhutan                                    | KG1             | (See OX)                                             | VP5                      | Jamaica                          |
| AP2                               | Pakistan                                  | KG4             | Guantanamo Bay                                       | (including Cayman Isls.) |                                  |
| BV (C3)                           | Formosa                                   | KG6             | Mariana Islands                                      | VP5                      | Turks & Caicos Islands           |
| C (unofficial)                    | China                                     | KG8             | (See KA8)                                            | VP6                      | Barbados                         |
| C3                                | (See BV)                                  | KH0             | Hawaiian Islands                                     | VP7                      | Bahama Islands                   |
| CE                                | Manchuria                                 | KJ6             | Johnston Island                                      | VP8                      | (See CE9)                        |
| CE                                | Chile                                     | KL7             | Alaska                                               | VP8                      | Falkland Islands                 |
| CE                                | Juan Fernandez Archipelago                | KM6             | Midway Islands                                       | VP8, LU-Z                | South Georgia                    |
| CE9, KC4, LU-Z, VK8               | Antarctica                                | KP4             | Puerto Rico                                          | VP8, LU-Z                | South Orkney Islands             |
| VP8, ZL5, etc.                    | (See VP8)                                 | KP8             | Palmyra Group, Jarvis Island                         | VP8, LU-Z, CE9           | South Sandwich Islands           |
| CE9                               | Easter Island                             | KR6             | Ryukyu Islands                                       | VP                       | South Shetland Islands           |
| CM, CO                            | Cuba                                      | KS4             | Swan Island                                          | VP9                      | Bermuda Islands                  |
| CM2                               | Tangier                                   | KS6             | American Samoa                                       | VQ1                      | Zanzibar                         |
| CM8                               | Morocco                                   | KV4             | Virgin Islands                                       | VQ2                      | Northern Rhodesia                |
| CP                                | Bolivia                                   | KW6             | Wake Island                                          | VQ3                      | Tanganyika Territory             |
| CR4                               | Cape Verde Islands                        | KX6             | Marshall Islands                                     | VQ4                      | Kenya                            |
| CR5                               | Portuguese Guinea                         | KZ5             | Canal Zone                                           | VQ5                      | Uganda                           |
| CR6                               | Principe, Sao Thome                       | LA              | Jan Mayen                                            | VQ6                      | British Somaliland               |
| CR7                               | Angola                                    | LA              | Norway                                               | VQ8                      | Chagos Islands                   |
| CR8                               | Mozambique                                | LU              | Argentina                                            | VQ8                      | Mauritius                        |
| CR9                               | Goa (Portuguese India)                    | LU-Z            | (See CE9, VP8)                                       | VQ8                      | Rodriguez Island                 |
| CR9                               | Macao                                     | LX              | Luxembourg                                           | VR                       | Seychelles                       |
| CR16                              | Portuguese Timor                          | LZ              | Bulgaria                                             | VR1                      | British Phoenix Islands          |
| CT1                               | Portugal                                  | M1              | San Marino                                           | VR1                      | Gilbert & Ellice Islands         |
| CT2                               | Azores                                    | MP4             | Bahrain Island                                       | VR2                      | Ocean Island                     |
| CT3                               | Madeira Islands                           | MP4             | Qatar                                                | VR2                      | Fiji Islands                     |
| CX                                | Uruguay                                   | MP4             | Trucial Oman                                         | VR3                      | Fanning & Christmas Islands      |
| DJ, DL, DM                        | Germany                                   | OA              | Peru                                                 | VR4                      | Solomon Islands                  |
| DU                                | Philippine Islands                        | OD5             | Lebanon                                              | VR5                      | Tonga Islands                    |
| EA                                | Spain                                     | OE              | Austria                                              | VR6                      | Pitcairn Island                  |
| EA6                               | Balearic Islands                          | OH              | Finland                                              | VS1                      | Singapore                        |
| EA8                               | Canary Islands                            | OH8             | Aland Islands                                        | VS2                      | Malaya                           |
| EA9                               | Illi                                      | OK              | Czechoslovakia                                       | VS4                      | Sarawak                          |
| EA9                               | Rio de Oro                                | OQ5, 8          | Belgium                                              | VS5                      | Brunei                           |
| EA9                               | Spanish Morocco                           | OX, KG1         | Belgian Congo                                        | VS6                      | Hong Kong                        |
| EA8                               | Spanish Guinea                            | OS              | Greenland                                            | VS8                      | Aden & Socotra                   |
| EL                                | Republic of Ireland                       | OY              | Fueroes                                              | VS9                      | Maldiv Islands                   |
| EQ                                | Liberia                                   | OZ              | Denmark                                              | VU2                      | Sultanate of Oman                |
| ET2                               | Eritrea                                   | PA6, PIE        | Netherlands                                          | VU4                      | Laccadive Islands                |
| ET3                               | Ethiopia                                  | PJ              | Netherlands West Indies                              | VU5                      | Andaman and Nicobar Islands      |
| F                                 | France                                    | PJ2M            | Sint Maarten                                         | W                        | (See K)                          |
| FA                                | Algeria                                   | PK1, 2, 3       | Java                                                 | XE, XF                   | Mexico                           |
| FBS                               | Amsterdam & St. Paul Islands              | PK4             | Sumatra                                              | XE4                      | Revilla Gigeo                    |
| FBS                               | Comoro Islands                            | PK5             | Netherlands Borneo                                   | XV5                      | (See 3W8)                        |
| FBS                               | Kerguelen Islands                         | PK6             | Celebes & Molucca Islands                            | XW8                      | Laos                             |
| FBS                               | Madagascar                                | PX              | Andorra                                              | XZ2                      | Burma                            |
| FBS                               | Tromelin Island                           | PY              | Brazil                                               | YA                       | Afghanistan                      |
| FC (unofficial)                   | Corsica                                   | PY6             | Fernando de Noronha                                  | Y1                       | Iraq                             |
| FD                                | Togo                                      | PZ1             | Trinidad & Vaz Islands                               | Y1                       | (See FU8)                        |
| FES                               | French Cameroons                          | SI, SM          | Netherlands Guiana                                   | YK                       | Syria                            |
| FES                               | French West Africa                        | SP              | Sweden                                               | YN, YN8                  | Nicaragua                        |
| FG7                               | Guadeloupe                                | ST2             | Poland                                               | YO                       | Roumania                         |
| FG8                               | French Indo-China                         | SU              | Sudan                                                | YS                       | Salvador                         |
| FG8                               | French Somaliland                         | SV              | Egypt                                                | YU                       | Yugoslavia                       |
| FK8                               | New Caledonia                             | SV              | Crete                                                | YV                       | Venezuela                        |
| FL8                               | French Somaliland                         | SV              | Dodecanese                                           | YV8                      | Aves Island                      |
| FM7                               | Martinique                                | TA              | Greece                                               | Z1                       | Albania                          |
| FN                                | French India                              | TA              | Turkey                                               | ZB1                      | Malta                            |
| FO8                               | Clipperton Island                         | TF              | Ireland                                              | ZB2                      | Gibraltar                        |
| FO8                               | French Oceania                            | TG              | Guatemala                                            | ZC3                      | Christmas Islands                |
| FO8                               | St. Pierre & Miquelon Islands             | TI              | Costa Rica                                           | ZC4                      | Cyprus                           |
| FR7                               | French Equatorial Africa                  | TI8             | Cocos Island                                         | ZC5                      | British North Borneo             |
| FR7                               | Reunion Island                            | UA1, 2, 3, 4, 6 | European Russian Socialist Federated Soviet Republic | ZC6                      | Palestine                        |
| FS7                               | Saint-Martin                              | UA1             | France Josep Land                                    | ZD3                      | Sierra Leone                     |
| FUS, Y11                          | New Hebrides                              | UA8, 8          | Asiatic Russian S.F.S.R.                             | ZD3                      | Nigeria                          |
| FWS                               | Wallis & Futuna Islands                   | GA8             | Wrangel Island                                       | ZD4                      | Gambia                           |
| FV7                               | French Guiana & Inini                     | UBA             | Ukraine                                              | ZD4                      | (See 8G1)                        |
| G                                 | England                                   | UC2             | White Russian S.S.R.                                 | ZD4                      | Gold Coast, Togoland             |
| GC                                | Channel Islands                           | UD6             | Azerbaijan                                           | ZD6                      | Nyasaland                        |
| GD                                | Isle of Man                               | UE6             | Georgia                                              | ZD7                      | St. Helena                       |
| GI                                | Northern Ireland                          | UG6             | Armenia                                              | ZD8                      | Ascension Island                 |
| GM                                | Scotland                                  | UHB             | Turkoman                                             | ZD9                      | Tristan da Cunha & Gough Islands |
| GW                                | Wales                                     | UJ8             | Lebek                                                | ZE                       | Southern Rhodesia                |
| HA                                | Hungary                                   | UL7             | Tadzhik                                              | ZK1                      | Cook Islands                     |
| HB                                | Switzerland                               | UM8             | Kazakh                                               | ZK2                      | Niue                             |
| HC                                | Ecuador                                   | UN1             | Kirghiz                                              | ZL                       | Chatham Islands                  |
| HCB                               | Galapagos Islands                         | UO3             | Karelo-Finnish Republic                              | ZL                       | Kermadec Islands                 |
| HE                                | Liechtenstein                             | UP2             | Moldavia                                             | ZL5                      | New Zealand (See CE9)            |
| HH                                | Haiti                                     | UR2             | Lithuania                                            | ZM6                      | British Samoa                    |
| HI                                | Dominican Republic                        | UR2             | Latvia                                               | ZM7                      | Tokelau (Union) Islands          |
| HK                                | Colombia                                  | VE, VO          | Estonia                                              | ZP                       | Paraguay                         |
| HK8                               | Archipelago of San Andres and Providencia | VK              | Canada                                               | ZS1, 2, 4, 5, 6          | Union of South Africa            |
| HL                                | Korea                                     | VK              | Australia (including Tasmania)                       | ZS2                      | Prince Edward & Marion Islands   |
| HP                                | Panama                                    | VK9             | Lord Howe Island                                     | ZS3                      | Southwest Africa                 |
| HR                                | Honduras                                  | VK9             | Cocos Island                                         | ZS7                      | Swaziland                        |
| HS                                | Thailand                                  | VK9             | Nauru Island                                         | ZS8                      | Basutoland                       |
| HV                                | Vatican City                              | VK9             | Norfolk Island                                       | ZS9                      | Bechuanaland                     |
| HZ                                | Saudi Arabia                              | VK9             | Papua Territory                                      | 3A                       | Monaco                           |
| I, IT1                            | Italy                                     | VK9             | Territory of New Guinea (See CE9)                    | 3V8                      | Tunisia                          |
| I                                 | Trieste                                   | VK9             | Heard Island                                         | 4S7, XV5                 | Vietnam                          |
| IS                                | Italian Somaliland                        | VO              | Macquarie Island (See VP)                            | 4W1                      | Yemen                            |
| ISL                               | Sardinia                                  | VP1             | British Honduras                                     | 4X4                      | Israel                           |
| JA, KA                            | Japan                                     | VP2             | Anguilla                                             | 5A                       | Libya                            |
| JT1                               | Mongolia                                  | VP2             | Antigua, Barbuda                                     | 8G1, ZD4                 | Ghana                            |
| JZ                                | Netherlands New Guinea                    | VP2             | British Virgin Islands                               | 8K2                      | Kuwait                           |
| K, N                              | United States of America                  | VP2             | Dominica                                             | 8S4                      | Saar                             |
| KA                                | (See JA)                                  | VP2             | Granada & Dependencies                               |                          | Aldabra Islands                  |
| KA8, KG1, Bonin & Volcano Islands | Phoenix Islands                           | VP2             | Montserrat                                           |                          | Cambodia                         |
| KB8                               | Baker, Howland & American                 | VP2             | St. Kitts, Nevis                                     |                          | Nepal                            |
| KC                                | (See CE9)                                 | VP2             | St. Lucia                                            |                          |                                  |
| KCA                               | Navassa Island                            | VP2             | St. Vincent & Dependencies                           |                          |                                  |

# Guyana Exercise Book

(FOR FREE DISTRIBUTION)

Ministry of Education  
and Social Development



COMRADE PRIME MINISTER

Co-operative Republic of Guyana

SOUTH AMERICA

*Radio Room*

Name RADIO ROOM

Class/Form \_\_\_\_\_

Subject TRAFFIC RECEIVED

Date NOV 9

*her*

*E-4-a-5*

Nov. 9

note: to Alvin? also has  
all thatuddy hows except the  
greenfields, add the em to the list  
that Alvin sent

are we to talk to Alvin?  
just add the greenfields  
to the list. se. hit Cincok  
Winston, and the also

~~the~~ on ~~several~~ know  
in Portland & k also

Alvin's list <sup>of</sup> interested, <sup>Tim Rifermin</sup> ~~first~~ ~~of~~ ~~the~~  
Winston; and the ~~persons~~ ~~at~~ ~~the~~

~~was~~ ~~at~~ ~~the~~ ... the persons ~~at~~ ~~the~~ ~~know~~  
New Portland li more than

- sign on <sup>Oliver's</sup> greenfields door  
says they will be there from  
13th to 21st.

E-4-a-5-a

Jennifer. Is she can tell apton  
~~to close one of the~~ it was  
~~the~~ close one of  
of of the odore's friends who  
told her ~~abt the~~ who  
told her abt the plans.

→. Salp wants her friend ~~to~~ harris  
to at least be able to talk  
to people like Lola and  
Francis, like Theodore has  
done before. so he can  
at least have a balance  
perspective. On man. have  
to know some thing soon.  
harris is going to be with  
apton regardless, sal says he  
is a fair person and needs some  
background.

red s home background that is  
correct - motel material.

Jim Hess. indebitable friend  
of ~~the~~ heads of it?  
r/ok try to find  
id. No more trfc

NO → Penny is willing to call all  
of Theodore's friends in at once  
and tell them why, just  
~~then know what~~ ~~to do~~  
~~do~~ ~~that~~ let her know  
what ~~to do~~ ~~next~~ ~~do~~  
u want her to do

→ she ~~by~~ just talked to  
harris, harris will work ~~some~~  
something either tomorrow or  
mon. with Camera etc.

5-6



→ wants written material  
afraid that if mon does not  
go smooth, it will ~~be~~ <sup>become an</sup> adversary  
~~of the~~ ~~proceedings~~ proceedings  
and he will have no chance  
to get the other side. ~~is~~ leaving  
mon. tonight 9 p.m.  
right, right at ~~9~~ ~~or~~ ~~9~~ ~~or~~ ~~9~~  
9 or 9.15 at 9 or 9.15  
that it is for now

→ Harris will be here mon.  
at 4 p.m. wld still strike  
to be able to set bone/extrac  
sight in stat. G weif posi  
also ~~had~~ ~~at~~ ~~strike~~ to talk to  
Robert of course - he will  
talk to ep. tonight, cp  
~~to~~ get some extra insight  
in ~~the~~ ~~stat~~ <sup>in town</sup> if possible. Also  
~~re~~ ~~at~~ ~~to~~ ~~take~~ ~~to~~ he will like  
still. wld like use separate  
trip in. insight in town

→ any the ing more for jennifer?

uhwa give k

Let the instance that's a. i get promise

→ (Denny) wants to know if she is to handle theodore.

yes or no. shall jenny be here

~~n. at least, not at all~~

here mon. or at least know abt it

~~myself~~ shld jenny be ~~here~~

be here mon. or at least know abt it.

jenny wd ~~dislike~~ like to know

how people like jeth and mr. mayes etc. feels

~~not~~ ~~rather~~ ~~pin~~ ~~frank~~ feels

abt not helping dpton see frank.

wants to know before ~~see~~ he

talks to dpton.

Mrs. Hitchcock just called

asking to see frank ~~with~~

go to n. that's all us at this moment.

imagine  
she  
is  
not  
going  
to  
be  
here  
at  
all  
she  
is  
not  
going  
to  
be  
here  
at  
all

Tim  
Kutner

~~we need~~

Wait → + the enshld jenn wait until  
to morrow to ~~set~~ call apton?  
that wd also give buddy a  
tonite for his lobby work?

if also, jen says she brics  
help. can go with apton  
if see a mary jean ~~is~~ will  
cancel other plan. sz has known  
Apton along time.

Apton is not coming to into the  
clinic

Ask Jenny what she thinks of her  
support of Pinochet?

~~ask~~ Tell Jenny what Cory  
said about Gallagher being a  
help etc + see what she thinks  
of that.

ives wit se. the cross  
section. ~~at seat~~ reas ed sher  
best ones to yesterday, she  
esd frank ~~the~~ ~~is~~ seat  
some what nice it

... what need to d  
it is ok then for jenny to  
call. option. in her  
a re. rpt.

\* ok = abt that ~~adbt~~  
head ~~is~~ acth, ~~all~~ we can  
get is the gel dol uni. r. Edoll  
fr vid how to how. a rent

until the end of  
next ~~well~~ other. best  
~~at~~ arrive the same

fine as option, and ~~also~~  
til now who will bring it. &  
We only have one week supply so cant y  
send it. Fri or Sat?

two words of  
apply in so cant

shelby says what ult. mel's  
find melvin sounds a bit the  
he is ready, we sus been  
helpful most of the time.  
or ok ind. for more.

Jenny - already told Mrs.  
Hitchcock be fore that  
she was supposed to  
make arrangements for  
Gabriels than ~~to~~ Mrs.  
Hitchcock never did,  
honors of Carol

~~to Jenny told effort  
at date to day~~

never did go to. No  
he cannot go. ~~and~~ told  
her to day.

Jenny wants to  
know if she is to handle  
them done. ~~the~~  
said Jenny be here now. or if  
least know at.

He probably should be told about Monday,  
but ~~then~~ as far as being the only one to  
deal with Theodore, no.

In case any of Theodore's friends call asking  
~~to come~~ come, they should be told that  
they must make formal application to  
Gabriel's office in Des Moines. (This is what  
Mr. Ludlow said). It is a policy.

red fund was destroyed  
in confused it a in case  
any etc. on friends

never did get ur last straight  
its confused - in case of  
of Theodore's friends all must ask  
ask the neg. between  
shld be told and Gabriel on  
at Wald. Home. now is  
some neg from Leonard

→ give the give leona the list again  
for ~~for~~ payamaie lets abast lang  
She cant find it. cpi

→ ~~the~~ mark mat ty ~~leona~~ got  
ur letter. some of ur suggestions  
are ready done; will follow up  
later. make sure t see specific  
pictures asked for. the dinner  
are sent; she knows that  
some pictures ~~have~~ have been  
taken, but she wants the pictures  
she asked for. need asap mark

~~she~~ recall: jun  
w/2? w/2 noun? ja bowd to

w/2fc here. r us ar. reocfc

by the way hby the way -

did a bear that steertm

sterling is ~~out~~ out. didnt

make it

Did the guy who Cullers

nc id a gh did was

abt r mullens?

if the name  
neg neg k rck

Q

It is ~~interesting~~ # it is interesting  
to note that all of ~~mr. hoppers~~<sup>police</sup>  
friends, ~~every~~ one ~~or~~ everyone  
of dr. hinton's staff + every  
one like that went ~~with~~  
went ~~with~~ with the guy  
like ~~Mr. Brown~~<sup>Brown</sup>, instead of mr.  
Cullens<sup>Young</sup>, so that ~~to~~ that is his  
resat.

+ ~~the~~ from shelly - jenny  
wants to know who is  
mr. Keating's general practitioner  
w/ b/ri - she was told by ~~one~~  
of ~~that~~ ~~home~~ of ~~someone~~ ~~ins~~ ~~as~~<sup>she</sup>  
dept. ~~sd~~ ~~at~~ ~~low~~ ~~Mr. Keating~~ ~~was~~ ~~insisting~~  
that ramona be present  
not Jennifer so Jennifer  
is asking that ~~questn~~ direct  
ly. apton ~~to~~ apton will  
no doubt tell seer that s-f



he has received a letter  
from sal abt. the mater.  
and suggestions?

Tell Jenny that since she introduced  
Clarke to Ep, + recommended  
him highly then obviously Jenny  
to the general practitioner for  
some purposes + Ep will be  
available to help her out with  
other things. The p

Clarke felt free to accept  
Ep as a doctor for some purposes  
& areas, as well as having  
Jenny as a doctor for other  
purposes. Clarke sees no  
problem with this - the  
patient can use ~~multiple~~  
help in different areas

need wa since / ga  
need wa purpose ga

→ us just a note to add to that -  
Josephine sd. the quote from  
Rosie as left came from Robert  
request n sal be there and not  
mention ~~of~~ Jenny.

That was Sally's wording, not  
Roberts - y know how those things  
go. a as  
@ b vidga

gett helping with Nathan's approval  
or because Sal asked - Jenny  
will ask: what about halting  
Dr. Perez ~~so~~ ha on Monday,  
if a hypothesis

is that the e cloning with Nathan's  
approval; or because Sal  
likes Clark - Jenny will ask  
it or because Sal likes Clark?

Jenny will ask.  
Sal offered to do it for nothing, because  
she likes Clark. We paid a plane ticket  
a couple of times. 5-8

to sure to fill anenny that  
need two words after

ok  
from shelly - what am abt  
having dr. Perez here on  
Monday if possi yes

have a number  
or vests from Laurie K

\* from LAURIE - Can we

write to Kyles abt this  
whole ~~whole~~ apton episode?

Can we send surreporter and  
Examiner attes to apton and  
Schultz?

yes (3) shld we write to ~~the~~  
to Mr <sup>F. duor</sup> Harvey abt. Luigis letter?

(4) ~~any~~ details on any thing to  
be written directly to apton?

(5) ~~did~~ did u get safari?

yes (5) shld nt we try to cover  
some of ~~the~~ bases? now in ~~the~~ in the  
subject to this visit: does abt. arise  
w/ a few well written letters?

to enilio, brent, mr. green,  
mr. Ludwig, mr. hanna?

~~from~~ from frances - time:  
and frances took a letter to  
mr. ~~Walter~~ <sup>Walter</sup> today, giving him a progress  
report on the dinner. marino  
was there and appeared. ~~is~~ glad  
to see ~~at~~ see us. the first  
thing he said was "be sure

Jim Keith knows it made it."  
his admiration of Keith was  
obvious: as would not have <sup>an appointment</sup> ~~an appointment~~  
~~next~~ ~~at~~ ~~appointment~~.

~~did not have an appointment~~

he spent time with us, and  
gave us the photo and by going  
by gnd's info we need for the  
program - from shelby

→ is it OK if the medicine  
arrives thursda? other wise  
some would have to ~~to~~ ~~to~~  
leave tomorrow ~~at~~ nite. will  
no possible fis on th is 5-h

1. cpd? the time time  
bill: next weeks: go locate the  
right person.

needs before one  
neg neg no one for either side  
~~we~~ we have no possible  
options. We have to look  
for some one for next  
weeks - possi the ~~next~~ weeks  
of the 18th or week  
or the 18th

The person will die without  
the medicine + we only have  
a weeks supply left.

not good with  
Does that mean the medicine  
can arrive Thurs night or  
not? is nowed's right  
so it's Tues night  
so it's Tues with option of  
Thurs. if Thurs it's too  
late - tell us in when the same  
to figure so a thing.

lie out we understand. the  
the importance; need two and  
two we will have to  
if a need it before Thurs. night  
just to just trained to know dead, he  
rk

ent - w/ Joann Davis? loss of  
Land ~~as~~ loss of Sand about experiments

Keith is urging if Mrs Jenkins  
could come a week ahead of time  
- she is she is not  
ready, has not taught  
Jenny her work, etc. - at least  
she and don's wife say is end  
of next week.

expenses are exceedingly  
high -

need as we can send  
all we can say is the ing h  
are getting tight in that  
area esp. with out bothering  
Nathan.

5-6

regarding y. d. gen.

Sheely wants to know  
does Rosie want us to place  
another ad? If go + it -  
a - - - - - and - - - - -

+ Tell Mr. VERNON ~~How~~ GALLAGHER  
IS GOING TO BLAST HIS OFFICE  
TOO.

+ BY THE WAY IS GALLAGHER  
GOING TO ~~BE~~ ~~BE~~ BE SPEAKING  
ON AARON + HIS LIES ABOUT  
ROSE? Don't know  
I don't know

Nov 10

→ dudson - for does not want to  
cold call apton with neg says  
that it is being handled  
at gabriel's gabriels →

~~stuart staff not of clarkes,  
sodo ~~not~~ feel he sees the place  
to speak for client in that re  
gard. not not abt it, just says  
it being handled there, this is  
hld. it will take advice from  
robert far~~

~~to ~~send~~ tan glet with apton  
gabriels - where it shld be  
does not know... the  
thinking of gabriels staff nor  
if ~~of~~ clarkes, ~~he~~ does not feel  
he ~~has~~ the place to speak for  
~~it~~. client in that regards  
not not abt it, just says it's  
being handled there, as it shld.~~

5-8



It will take direct from Robert for Dudley to tangle with Apton - or shld sal call?

→ Josephine got message re: sal the figure she and hilda are chewing on it. she was very pointed abt hilda being responsible for ~~the~~ curtis matters, not sal. we agreed.

→ Stalings wants definitely to ~~include~~ include <sup>they young</sup> ~~he to over~~

Yes man from Adam on Monday  
Adm Stalings will definitely be there to help.  
~~the~~ lil and martha say ok - on adam. ~~the~~  
as adam is to now ~~the~~ schu is going to ~~to~~ too. Adam has traveled all thru cliffs neighborhood, consider

~~secret~~ select  
her self sympathetic cpi

\* a little positive in term cld  
not hurt ~~self~~ adam - bringing  
by <sup>samples</sup> ~~samples~~ of his work got to  
to stalings today - stalings  
also wants to come Monday.

~~ing by samples~~  
→ additional of apton's friends  
mortim, frankine, ignacio,  
sherrie, onnie burns, ~~donne burns~~  
that's in addition to the ~~other~~  
other before cpi

the res more  
→ they say they have  
gotten megs from ~~annie~~  
agnes, wesley, and ~~annie~~  
bells ex husband that tho heart  
they wld like to see  
joseph also want to  
see that rans wife is ok  
of her ~~self~~ sick

who want to see: that  
rons wife is ok for her  
mom who can't go

~~is~~ ~~that~~ rons wife  
claim that rons wife had written  
many letters.

ok but at the other  
ment nid had, buddy is  
tired and wld like to see  
Catheline ~~tonite~~ ~~if possible~~  
tona bald like son med

~~is~~ ~~like~~ to see  
Catheline tonite. if

is possible; and he  
kld take ~~her~~  
~~son to o.~~

Cl'd take her medicine too.  
he is having lunch  
with joy ce. but  
is father <sup>insistent</sup> ~~insistent~~ to see

Cecelia that is all he can do  
buddy also said that  
he heard ellen

acknowledgment that  
B. not can associate of joans.  
A ~~sithat~~ just some thing else heard  
that ellen. has a  
connection. ~~that is~~  
who is not an associate  
of joans. ~~that~~ that was  
heard by not some thing he knows  
for ~~such~~, the music.

Clarify

Conservatory program did  
not come off as as expected  
Yesterday. Cornelius would  
not help. Ellen he  
was not told joans not  
abt it. Mrs. Jenkins did.

Clarify

apparently - Mrs. ~~Parillis~~ new  
retreat programs ~~but~~ ~~art~~ ~~correlate~~  
activities. Mrs. Parillis new  
strictly a programs ~~that~~ ~~have~~ ~~hurt~~  
Cornelius activities.

programs have hurt

s-l



→ Jean needs ans. for  
No. child re' meeting over  
Monday. get need ans. for sal  
on some as shane ~~order~~  
~~fresh~~ ~~has call it~~ some  
insurance for darren. if  
he shld call. nothing new at this point  
→ the state ments; quotes for  
pp. from the friends of  
affia aprils. asap.

→ stalings sal agn today  
no + to worry abt kyles.  
but sal is very worried some  
thing shld be done. we tell  
stalings - <sup>sal</sup> ~~set on~~ look ed  
in to. it all found it was  
still very much alive or  
just tell ~~sal to go~~ ahead  
Just tell sal to go ahead

Tell Janny  
that we heard from  
much at the way

→ from - "hi lly", but idry bys  
Mrs. <sup>Mr</sup> Morris asked how  
eddie was doing. ~~rod~~ 5mm

then sd ~~the doctor~~, ~~his~~ i mean his health, how is it? Cpi

buddy also sd that alfred and evelyn at are the main ~~at~~ <sup>main</sup> coordinators along with essie. also that the six monthers

dad tentoni mentioned to them that he noticed the kids at the Y.A.C. looked frightened,

~~the six monthers~~ ~~dad~~ ~~per~~ ~~re~~ ~~the six monthers~~ do u remember tie, mike - sure member of the six monthers?

The six monthers dad mentioned it to alfred

and evelyn and essie.

also bitny said they also consider ellen to be one of ~~the weaker members~~ the weaker members

8474286-2018



of the pierce family.

... based on things edale  
~~is a not being able to do her work~~  
based on things they  
heard dale... sorry abt ellen  
not being able to do her  
work... ~~dash that it~~ jean  
needs those any for hilda  
where in pretty soon.

Let me give a this

first: <sup>Garry</sup>

→ Becky called today she  
heard from apton <sup>Kyan</sup> who read  
becky ~~ramon's letter~~ of last  
week. <sup>Garry</sup> becky sd she shld  
have known abt. <sup>Kyan</sup> apton from  
the start; cpi ~~was~~

~~was~~ <sup>Garry</sup> becky sd ~~sd~~ she  
has been treated badly  
been shot in the back gotospeak  
~~with not put~~  
~~up with it.~~  
finished with the affair 5m

she will not be pacified  
bitter and hurt;  
said & that's it.

Finished with what affair?

I don't understand what Beeky is  
saying: How does this relate to  
Ramona's letter? I am confused.

That Ramona knew abt  
it from the start,  
at one point the letter  
says: "I have dreamt

Joan on some matters"  
D. letter says "as  
have re: the Joan

on some matters  
Beeky B mad that  
Ramona knew abt it  
from the start.

Is Beeky getting Mrs. Clarke  
that's what it looks like  
she sd it before, and  
did it do it, but

but she said, u better do some  
fence building with me or give  
it all to ramona.

Y might try telling her that  
Joan has been bedridden since Carrie's  
trip and ~~that~~ if she thinks  
now is the right time to desert  
~~she~~ could she please think  
twice about it?

We'll get back 2 you later.

OK - but it is the  
issue that still is not  
solved, she is going to demand  
ad. is on one way or fine offer,  
she ~~is~~ aware decision on  
the issue go  
two wa friend of neng h  
more tix ga \$r  
wa non ~~is~~ in

all before consp. need  
wa comed for re last Monet, Seng  
tax and need wa tix 5-0

refer who  
Andell. sal to go ahead? ge  
did a (ball of the, hey?  
or just need more details  
tell knot worse after  
we talk talk to Mrs  
Parks; Mrs. Jenkins said  
that Mr. Park's new ruling  
in the last couple weeks  
put a stop to put a stop to  
Cornels as being able to  
move abt so freely, and  
Cornelius cannot be found  
to help the people who want  
to take over the music  
conservatory. their plins tell  
thru so to speak.

For Jenny:

We are confused bec. y encouraged  
us 2 get to know him + so  
we naturally thought when he  
offered his help it would  
be a good thing 2 accept  
since there are so many.

aspects to this thing. We have never  
seen Sal's letter to Apton either so  
we don't know what's in it beyond

The conditions - Keith is ill +

- we are under siege + have not been  
able to coordinate with Keith

like we should. Apton is obviously  
trying to be divisive

Keith says for Jenny to leave

now - it means his death - he's

lost 30 pounds in 2 weeks +

please - it's hard from 5,000

miles away to know where ~~the~~

areas of responsibility begin + end

Keith would never desert Jenny

please don't desert Keith.

Keith is very weak, extremely ill

and has been unable to give any

strategy or direction in Judy's

department

✓ About Mel coming Monday -  
ask Sal to let him do it -  
He did write some notes +  
is very convincing.

- Yes on young person from  
Adam coming <sup>for interview</sup> Mon. (The one who  
has been to Cliff's). Make sure  
2 show slides.

Lee is cry  
requests where did  
Sal get his instructions  
from ? and talk to  
why was Sal told  
abt apton before Jenny?

It looks like  
so my mom  
sorry  
name - i got a jerk on to plot.  
it's pse, as i get arot's ref  
am page. This to  
tell somebody or for our info?  
I have some updates sal

gays dont worry - abt jenny,  
he thinks she has not quite  
just blowing off. a. f.

\* Sal says dont worry abt  
Jenny. thinks she is just  
blowing off. but if jenny  
dont quit, dont worry sal  
will find some one good  
in seattle. ~~ss~~

sal thinks she makes a  
able able to make it same  
time as apton, she likes  
adam very much, helped  
him turn around the image  
of he's current interests  
ray: we are talking abt the  
young man from from  
adam, ~~set~~

sal wld like to see  
robert very much, it  
not rpt ok as

5-9

on that's at  
finished with finished with  
or instructions re: Gilda

mike, who was buddy  
letter supposed to father

is that June or  
Jane? Smerry don't know

June 11 or 12  
just that becky

is right now in conference  
with ~~becky~~ becky is shincamp

with apton ~~becky's~~ assistant  
and the assistant brought

with him a copy of the  
the letter from sal. it

says at the bottom it  
says C to Jean, of ~~course~~

of course, Jean ~~never~~  
of course - Jean

says she never ~~received~~  
never received it



What is this conference about? +  
To Jean there?

It's not logical for Seal to have given  
access to Jean.

Seal was Coag at this conference

but it's not logical

for Seal but Jean of course

doesn't know abt the letter.

reg. we just found out abt it.

are u saying for Jean to go  
over?

No. he's not going.

only to the point.

NOV. 11

Ann will be calling Charlie right away  
with message for Betty.

gimme ~~the~~ aff first  
I'll be there on the 11th now.

To be sure and get the  
to the 11th.

+ Not till Charlie gets off the  
H.

... i dont know, to tell ~~the~~  
fruth this is taking up all  
of time. by hasnt been any  
thing else ate havent told is  
abt.

Jean says she agreed all these  
things before + will again but doesn't  
think Betty will buy it. because its  
not just Mark helps - its the total  
disapproval of the letter. Jean will  
proceed anyway.

Harry feels that Ryan's <sup>is</sup> ~~is~~  
+ really wants 2 help + <sup>is</sup> ~~is~~  
Guy will be willing 2 visit PT -  
but it wd have 2 be one of the  
other - ~~Bill~~ Guy or Mark.  
Reona ~~was~~ <sup>was</sup> ~~hard~~ <sup>hard</sup> on the head  
Guy thinks it cd be handled if  
he's left 2 handle it.

Jay says he'll only let Mark help if he does so under Jay's complete direction of Jay calling the shot. There if we have Mark come it'll be the end. When Jay objected to the letter - felt that instructions came from somewhere -

- Tim Carter was told that TOS group planning a second trip regardless of how the 1st turned out.

+ Idi...  
Nine to nine percent of that eg was ~~already~~ already conceived last night, and probably ~~with~~ not effective.

Will stress at Las Colern and re-examine the health factor, but ~~but~~ prefer to hold off until ~~man on dome~~ especially ~~needs~~ need ~~but~~ from 5-5

~~Charlotte~~ he says Charlotte... with  
around 1000... ~~... ..~~ ~~... ..~~ ~~... ..~~  
off on call until... ..

could car be sorted out ~~... ..~~ especially  
L. Annes feedback from Charlotte  
- ~~... ..~~ says Charlotte is wrong  
about ~~... ..~~ Peter is  
old home.

Stakeholder



Just about ~~... ..~~  
last get now... ..  
... ..  
nothing more here... ..

get thing rid to K  
7:15 ~~... ..~~ 8:40 - ~~... ..~~ it ~~... ..~~ looked as

like we can get phyllis  
in to get in by 8:40. man it  
7:15 is what early enough?

... .. shld. jr call son j... ..  
... .. if he can get her  
... ..

... ..  
... ..  
27

Call

he: with wondering if  
it's worth a call to San Juan.

June called subject (dropped)  
before we talk abt that  
let me ask does she have  
equipment to document with  
if we called  
her it might say that  
her reaction was a  
no. but we'd like to let her  
know if she can  
document us  
she will be sending me picture  
of ur new ~~dog~~ dog  
that's a ~~stomach~~ ~~stomach~~  
stomach

id that was for julia  
not for here

What did becky mean when  
she sd things are going to be  
very bad - kindh desperate

\* Clarify please - is it BETTYS  
VIEW THAT MEREDITH + COMPANY,  
APTON + THEODORE SHOULD BE  
ALLOWED TO VISIT THE CLINIC

Clayton's - it shld be his  
opinion that theodore and  
standapton shld be allowed  
in; but at the very least  
apton has alot of apts in  
apton

It has always been se's  
opinion to let ~~at~~ let  
every one in, but he  
can work with our refusal  
+ ~~ht~~ on that score, we  
~~shld~~ get hungup on talking

Swan

Q. Was he was gas he was referring to the effect of the letter, because it went to all 14th to people in Mr. Tent & Lindbergs office, as will and Mr. ~~so~~ mlf  
W. got it and he  
would not stand by and watch that come down; could it be over it etc. u

Cabinet Minutes  
all ~~the~~ ~~it~~ it was in  
Q. ~~the~~ he was referring to the letter, because it went to all 14th of Mr. Lindbergs offices and also copied them r, <sup>USA</sup> morrow & the old  
W. stand by and watch that come down.

du 3 No dn 2  
aa chose letter

gal

5-u

id that was for julia - in  
notice here

What did becky mean when  
she sd they are going to be  
very bad - kindh desperate

\* Clarify plse - is it BETTYS  
VIEW THAT MEREDITH + COMPANY,  
APTON + THEODORE SHOULD BE  
ALLOWED TO VISIT THE CLINIC?

+45 S - it shld be his  
opinion that theodore and  
standapton shld be allowed  
in, but at the very least  
apton has alot of affairs in  
apton it

it has always been se's  
opinion to let ~~at~~ let  
every one in, but he  
can work with our refusal  
- on that score, we  
~~shld~~ get hungup on talking

man for  
want  
at  
of  
at  
want  
is  
he  
sub  
and  
two  
and  
other  
me  
and  
the



Wagon

the was ~~go~~ he was +  
referring to the effect  
of the letter, because it  
went to all 1th to people  
in Mr. ~~test~~ Lindbergs office,  
as will and Mr. ~~so~~ ml  
w. got it ~~kd~~ he  
wld not stand by and watch  
that come down, ~~cd~~ it  
be ~~car~~ it etc. u

~~all~~ ~~the~~ ~~it~~ it was in  
to ~~hi~~ he was referring to  
the ~~letter~~ letter, because it went  
to all ~~off~~ of Mr. Lindbergs  
offices and also copied  
them ~~r~~, ~~morrow~~ <sup>USA</sup> the old  
wld stand by and watch  
that come down.

Cabinet  
Mentel

du 3 do dwn 2  
aa chose letter

sal

5-u

Invite Camilla to come this  
week + relax with us

~~ASKED MR. WOODPERT POINT  
BLANK IF HE MADE THAT  
STATEMENT ABOUT THE KIDS.  
~~SAY WE HEARD DID FROM  
ANY SOMEONE RAN INTO ONE  
OF THOSE BOYS + THEY SAID  
Y DIP.~~~~

+ ... had to ... need ...  
at ... had some ... on the ...  
... ..  
... ..  
... ..  
... ..

... ..  
... ..  
... ..

... ..

- bereis Phg. 11. is travel plans -  
leaves f usre oris as  
leaves f 9:30 pm

0. 1. 2 ms. 8. 78 am

gt 8:35 8:35 ~~11/13/78~~

~~11/13~~ on air france no. 961.

gt 8:35 pm

11/13 gt time 11/13/78 JK  
KAK

\* Phylles tentatively strhed wled  
to return, lv. gt 9:15 am  
+ 9:15 am to 1 not impta  
The is time. - pl 2

(2) Plsc ask <sup>someone</sup> ~~Mr. Lawrence~~ to inform  
Mr. Lawrence of Dr. Pritchard's  
view. By the way, Joyce called  
to and ~~said~~ said that in regards to  
the letter Dr. Pritchard is going to  
write for her, it should be addressed  
TO WHOM IT MAY CONCERN  
MINISTRY OF HEALTH  
CARACAS, VENEZUELA

5-V

It should ~~mention that~~ describe the clinic + mention we have a hard time getting prescriptions filled.

② ~~Mr. Luca's~~ Mr. Luca's friends here want to know his travel schedule? Hope that he'll be able 2 leave tonight, so he can be here Monday.

① Could y ask DR. PRITCHARD TO TALK TO MR. LAWRENCE ABOUT STAYING ON THE JOB? EXPLAIN MR. ~~HOFFMAN~~ GABLE'S HEALTH CONDITION AND MR. GABLE WOULD DEEPLY APPRECIATE ~~WHATSOEVER~~ <sup>ANYTHING</sup> YOU COULD DO. BECAUSE LAWRENCE IS RIGHT IN THE MIDDLE OF A ~~VERY~~ THING WITH JIM THAT LOOKS GOOD FOR MR. HOFFMAN. ~~IF~~ PLS PASS ON TO DR. PRITCHARD THE ~~SAME~~ VIEWPOINT YOU GAVE TO LAWRENCE

- ABOUT LOCA'S ETC. -

before

has been promised a home <sup>in</sup> Oregon MRS. KAPLAN

Kenny has studied MR. BLAINES credentials and ~~is~~ <sup>FEELS</sup> that he knows Mr. Carlos.

It looks like MRS. LENNON and her friends will not be seeing Leland, because Kenny doesn't want here in that neighborhood.

U know how it is with love - ever since Mrs. Lennon's divorce she feels she has to tear up Leland to justify her ~~own~~ <sup>behavior</sup> giving up her faith.

\* ~~PLEASE~~ PASS ON TO LOCAS TO COME AS SOON AS HE CAN, SANDY MIGHT ALSO INVITE MR. SAKATA TO VISIT WHEN HE CAN - SOON, PREFERABLY.

J-W

- PLEASE ASK DR. PRITCHARD TO TALK TO  
LAWRENCE A. PEOPLE THINK THIS DIVISION  
RIGHT NOW BETWEEN BECKY + SAL IS  
CRAZY ~~BECAUSE~~ SAC CAME HERE DO

BECKY'S RECOMMENDATION ETC.  
HOWEVER KEPT PETER FROM BEING

(-) PLEASE PASS ON TO LYDIA THAT HELEN  
GOT HER LETTER AND AGREES THAT  
MRS. LACROIX SHOULD TAKE OFF FOR  
A FEW WEEKS OR WHAT EVER SHE  
THINKS IS NECESSARY

WAS MR. MESA CALLED THE RADIOLOGIST  
IN SEATTLE? HE SHOULD ~~HE DID~~ / Machine

(6) - BY THE WAY, BROOKS SAID TO SEND  
CHINESE, SPANISH, + PORTUGUESE  
LANGUAGE COURSES TO HER. I GUESS  
SHE LEFT THEM BEHIND.

PLEASE ASK  
(5) - ~~MR. WOODPERT~~ MR WOODPERT POINT  
BLANK IF HE SAID THOSE THINGS ABOUT  
THE KIDS.

W-7

- ② - WAS MR. MESA GOING TO CALL MR. THOMAS <sup>DOING</sup> ABOUT ~~SAYING~~ SOMETHING FOR THE NATION?
- ③ - ANYTHING FURTHER ON MR. ASHTON'S FRIEND, DAVE, VISITING? HOW ABOUT LES PAYNE?
- ④ - WILL MEL'S INCIDENT REPORT ABOUT MRS. KEEL BE SHOWN MONDAY?

me . . . 11 Mike, that  
B. The ~~matter~~ is the Catch  
as it stands now he  
doesn't want any thing to  
do with ~~land~~ until the  
letter is discredited, and  
all connection with its  
author is subordinated to  
herk. . . need all after ashtard  
nobody seems to  
know the neg - she sd she  
has not been able to keep track  
off

nd the results u m  
the results ^ are with  
martin

the t was the cars to babbar  
it wib just paper work the results  
are with martin and no  
no indications from Hubert.

any more t/c v/b but  
about like unless n just  
identifying stations, or giving  
short replies to confusing to  
me to ~~see~~ have ~~th~~ to have it  
switch: it on and off in the  
middle of th yitransk.

ok Now do u set the  
relay

are u talking abt the  
delay switch? but what

ur ~~is~~ talking abt ~~adjust~~  
ing is the delay a delay switch

ok i have a knob  
to on delay and some thing that  
does nt look like shit or sea



ed. on relay.  
neg wa hare al  
e what u mean

got it. tax reas  
usay vox adj

y  
s. eink that is worked  
out

got any more ans for  
re?

100 P. o c. at abk.  
ok and ignores n stop

that is living on - borrowed  
time - how

show fidant on who  
duld belong to to abk.

fidout wh, in U.S. Antel  
Gami n Cori of Mexico. afksh  
to. G. turn pt who

to allay. that nont co

allay private to allay n fears' e  
h. R. sd that

an idea l o

great

what did u say?  
hi mike k bise is sundy  
i hi not copying k  
same here tho my first try  
k is ashe isnt able to do  
py thing kez so im cpting for  
her, but she weust learned  
her alphabet tonay pretty good.  
huh se ann 110to

e very bde for gk  
say hi to all for me k  
as ik igotting to get back sk  
need we just ~~to~~ sitting  
around hoping u come up  
with some mapick porz like  
su 73 usd nle noma

y mike cel HVZ3 on therefori  
rev: IS open invitation to n therecord  
quit as head to ~~the~~ sterling  
SA 73 ahead n for alide re

at  
mudk

if they ~~re~~ the with ~~the~~  
sideg rrr at hat time do  
sis 5-8

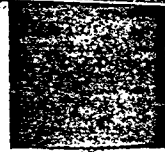
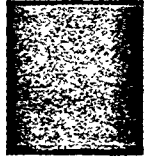

J-aa

So me thing very  
unstable in sl. In it r  
Signal this morning

ok a ongas it some thing  
at nmt's pheric, n as th  
rrr rde? etc?

- v <sup>Don F</sup> ~~base~~ will try  
to ~~make~~ make it, however  
he is directing play and  
it is going to be difficult  
for him ~~to~~ him self and ca  
he wd like to know, since  
we are ~~not~~ contacting

~~the~~ ~~base~~, contacting <sup>MAN</sup> ~~is~~  
good, whether he <sup>is</sup> needs  
just for the <sup>capital</sup> ~~capital~~ before  
~~isiah~~ can get there.  
mark he might be able

to ~~save~~ <sup>save</sup> in a few days  
if that is the case.

he doesn't know how much  
time, is he just needed  
for before isiah nets the  
mark

in that case he will ~~try~~  
try, cannot get ~~isiah~~ <sup>MARK</sup> there  
before ~~Lucas~~ <sup>MARK</sup> Lucas cannot  
get <sup>LOW F</sup> Horace there before  
Lucas <sup>MARK</sup> do you still want him  
to try to come?

Want to take a couple more?

→ When u say is Lesayne  
coming, do u mean ~~contact~~ contact  
him and ask him to come  
now and ~~recome~~ come into the interior?

→ both <sup>MARK</sup> ~~Pat~~ and ~~Mr~~ and  
Mrs <sup>MARK</sup> ~~Laesta~~ will see ~~and~~  
some time in the ~~am~~ ~~morrow~~  
morning

→ ~~that~~ ~~thitter~~ ~~now~~, and  
unless want to give me  
some ~~trif~~ ~~trif~~, think i'll ~~trifer~~  
As however while taking care of  
~~her~~

try to  
all the

now they drop the beam  
exist

all the  
end justify the means  
now the end has changed  
they threaten, put at  
you

Ask Horace to come  
as soon as possible just until

MR. Lucas can make it

Brief Horace - how they  
use to be such good friends

MR. MANNING  
now they are like MR. Demorris

used to make the end  
justify the means but now  
the end has changed

24 Item, ~~Handwritten~~

QIA 1234567890

was out of the rm, ppl

Synder some they

We are deciding how to do, in light of the bkgd f egarical Hardy

can get do with here is

the soonest we can get both on d th a rarr veds

Only choice on

why wats to do it if Lucas cannot will take time away from other

thing I want wats I wish for horacany way

Frank

5-CC

PASS ON TO



MR. MESA TO GO AHEAD WITH HIS

SUGGESTIONS REGARDING MR. DECKER, AND SEE IF THEY CAN BE IMPLEMENTED.

PLEASE ASK MR. MESA TO GO AHEAD WITH HIS SUGGESTIONS AND DO WHAT HE CAN.

The case is something <sup>not</sup> ~~not~~ <sup>was</sup> ~~was~~ a test of his friends. Pritchard took a tip; he now feels that verse is true. The real fact of a state of friendship that person should be to the hospital he meant it. We let us know he did not appreciate the pressure to see once be fore and not follow up.

If we don't we don't think we begin



The whole picture of  
Richard we don't have  
much room to negotiate with  
him. We want to do  
it off, but we are very convinced  
we will have two ~~not~~ angry  
friends there, the rest if  
succeeded. It was in a meeting  
with Leamy, Hurry and Jerry, we are  
discussing how to do it.  
I know to this point

Tell him that Mr. Gable will leave  
as soon as the boat is out of dry dock,  
It's been raining, ~~it's raining~~  
hard. Tell him at least that much -  
unless you give him some reassurance  
about his hospital trip he won't show  
either. Tell him Mrs. Livingston's doctor  
visited the patient, as did one other.

I can give the rest  
5-11

of the background before

we call?  
→ he let us know he  
did not appreciate the  
pressure used on him before  
and that followed up, we  
plan to talk to him today  
ab Lawrence in every way  
we look at it, it is going  
to be difficult, we push  
do it in the next two  
hours; us talk to <sup>MARC</sup> Snyder  
and Snyder to Lawrence  
Considering the back log of  
patients and asking Snyder  
to take the rest of the  
afternoon off from  
his patients and again applying  
the pressure if both  
of them ret. to the event  
this evening, both will  
be allied in their hostility

red whole thing again  
Kaptan. ar 15 the se  
Cod letter job. ol

FOR DEBBIE EVANS PLEASE PROCURE  
AS MUCH "AZENE" AS POSS. IT IS  
VERY IMPORTANT PRIORITY

HAS MR. LUCAS BEGUN HIS COURSE OF  
THERAPY FOR MR. DECKER?

Abdwi - Mr. Lucas told  
Jean yesterday that he had  
begun working on  
it. she has to call him  
back, so if there are  
any particular questions,  
she will ask.

neg  
How long can MR. LUCAS STAY?

Ask Debbie to send me my  
AZENE, I need it very badly.  
Much as u can find. s-cc

in less some things unexpected  
come up, Lucas will be  
there tomorrow night.

~~will stay as long as~~  
~~will~~ ~~will~~ ~~will~~ Lucas will  
be there tomorrow night.

will stay as long as  
Blaine <sup>RYAN</sup> is there, will bring  
matters also he's working on

for decker, got time  
on speaking for Charles

Jackson, wants to know  
if Mr. <sup>RYAN</sup> Bode is considering

letting <sup>RYAN</sup> Mr. Blaine <sup>RYAN</sup> ~~RYAN~~ ~~RYAN~~  
interior ~~RYAN~~ ~~RYAN~~ ~~RYAN~~

but ~~RYAN~~ ~~RYAN~~ ~~RYAN~~  
like to know that

Lawrence's secretary just  
came in today, he still

don't know, he still  
he will be over as soon as

he's got through with  
patient

Also, if there are any direct communications between Lawrence and Grand-ur/End, he understands that Mary Ellen is making decisions for the time being, due to the health factor.

Lawrence just gave Schultz, McDonalds, in Ki report, api & incident reports, ~~UCPI~~ Lucas initial reports. ~~did UCPI that~~ Lawrence just showed Schultz ~~what~~ ~~at what point if any do you want~~ ~~becking to visit Mr. Gable~~ and get the problems with Lucas resolved.

NO - leave well enough alone - there is no radio contact now anyway.

5-ff

By the way, how is Mrs. CADD  
DOING?

hate to say it, but  
but - weak

hundred jet  
it was a strong state  
from both Lawrence and  
Snyder

Snyder made a strong  
statement -  
blame had  
no business going to  
situation. It was a good  
strong position from  
both Lawrence and

snyder said he at least  
said he  
would not take it if he were  
Mr. Gable

Did he ~~would~~ show Mr. Blaine  
~~the~~ ~~take~~ ~~some~~ ~~up~~ ~~blaine~~ - the  
as home he ~~would~~ ~~he~~ ~~would~~ show  
Mr. Blaine the way home.

~~It~~ ~~is~~ ~~that~~ ~~it~~ ~~will~~  
be ~~knocking~~ ~~on~~ ~~the~~ ~~jefferson~~ ~~as~~  
~~hotel~~

Can we try an hour  
earlier tomorrow? Will it find  
some mesing? ~~had~~ ~~a~~ ~~say~~  
103? ~~if~~ ~~u~~ ~~mean~~ ~~Adt~~ ~~w~~  
~~or~~ ~~to~~ ~~motor~~

for a portraying the  
mayor as he really is  
Martin ~~is~~ ~~he~~ ~~really~~ ~~is~~

he is very dissatisfied  
with Mrs. Dittman and plans  
to quit

Curtis ~~a~~ ~~rr~~ ~~ll~~  
ought ~~ep.~~ ~~ll~~

stein 5-99

By the way, how is MRS. LADD  
near to DOING?

I hate to say it, but  
but we know

1700+ hundred jet no  
st was a strong sta e  
of from both Lawrence and  
Snyder

Snyder made a strong  
statement

blame had  
no business going to  
a good  
strong position from  
both Lawrence and

Snyder said he at least  
would not take it if he were  
Mr. Gible

8-2



Did he ~~would~~ show Mr. Blaine  
~~the~~ ~~take~~ ~~some~~ ~~where~~ ~~the~~  
a. g. home ~~would~~ ~~he~~ ~~would~~ ~~show~~  
Mr. Blaine the way home  
~~to~~ ~~the~~ ~~fact~~ ~~that~~ ~~he~~ ~~will~~  
be ~~knowing~~ ~~on~~ ~~the~~ ~~jeeps~~ ~~as~~  
~~not~~ ~~at~~

Can we try an hour  
earlier tomorrow till it find  
some mesing. Just a song  
103? Or mean Adt w  
= or to motor

for a portraying the  
mayor as he really is  
to Martin <sup>as</sup> he really is  
he is very dissatisfied  
with Mrs. Dittman and plans  
to quit

curtis a r r k  
ought ep. k  
stein 5-99

... Lucas

... Lucas is in Washington and this response has to be given in the first three words

... not negative it is ... Lucas ...

... Lucas statement ... what B ... the terms ...

as ever in

+ DU have - response etot  
be call jean ~~was~~ made to an  
twist site

as we get a ~~call~~ ~~line~~  
got a call from ~~John~~  
~~Lackey~~ who had gotten  
a call from ~~Chris~~ in  
panic lackey called jean  
to ask what Cal some  
one ~~at~~ fire house did  
Wotts y eoung ~~friend~~  
ron had an ~~asthma~~

when he got to Delaware  
Lackey - ~~er~~ called jean  
to ask what ~~she~~ could some  
one at ~~heron~~ house do  
sett ~~as~~ young friend ron  
had ~~an~~ ~~asthma~~ when  
he got ~~to~~ Delaware

5-hh

red nk ~~may~~ give me the wa  
etrscott

ron had the asthma attack

when he got to Delaware

he ~~is~~ is sick with ~~an~~ asthma

it is she used to had

some thing to do with

mr. ~~BOWEN~~ <sup>CASH</sup> not care

we think he is with

mr. ~~AAKERS~~ <sup>SAID</sup> now, where

where is

with ~~for~~ man at some

mr. Bowen

mr. ~~AAKERS~~

mr. ~~AAKERS~~

mr. ~~AAKERS~~

mr. ~~AAKERS~~

mr. ~~AAKERS~~

mr. ~~AAKERS~~

mr. ~~AAKERS~~

mr. ~~AAKERS~~

mr. ~~AAKERS~~

mr. ~~AAKERS~~

mr. ~~AAKERS~~

mr. ~~AAKERS~~

mr. ~~AAKERS~~

mr. ~~AAKERS~~

mr. ~~AAKERS~~

mr. ~~AAKERS~~

mr. ~~AAKERS~~

mr. ~~AAKERS~~

mr. ~~AAKERS~~

by the way do u still want  
betty to get her with ep.

now just want to be sure  
as it will do a headline

A ~~got~~ Chronicle newsman  
helped

The Chronicle reporter is  
traveling with a delegation  
of ~~10~~ 10 relief orphans on a fact  
finding trip to the people  
PT jungle settlement of Jarn  
was detained by Guyana  
immigration authorities last night  
at the ~~the~~ international airport  
in Georgetown.

~~In a phone call made  
less than that hours after  
detention began shortly  
after midnight as the group  
disembarked from ~~the~~~~

TIA: phone call made  
less than three hours  
after hb detention began shortly

~~of the~~ after midnight,  
group disembarked from

plan am flight J. J. bd

he was given no official  
explanation of why he

was being held.

~~no other members  
of the delegation~~

~~were detained, as said.~~

~~the~~

no other members

of the delegation, which

includes LR, were detained,

R. J. S. d.

~~the in gun~~  
~~the com. screen, the side~~  
~~of the room at 7:00 PM~~

~~the way that the~~  
The wife, grandsons, other grandchildren  
and friends, ~~and~~ and friends  
(~~and~~) relatives of John, ~~set~~ set  
all were ~~permitted~~ permitted

to proceed to the ~~if~~ accommodation  
in ~~the~~ <sup>Capital</sup> city.

Sgt. ~~is~~ <sup>is</sup> one of the  
four uniformed ~~smiling~~ officers  
who initially detained him.

in ~~the~~ ~~area~~ ~~of~~ ~~the~~ ~~room~~  
15 foot square with painted  
over windows.

in ~~the~~ ~~area~~ ~~of~~ ~~the~~ ~~room~~  
square room, ~~with~~  
15 foot square room with painted

over windows, ~~the~~  
to let him, or release

depends on the decisions  
the big ones, make the

officers even finally all  
owed him to walk around 578

At the Smard airport  
an opportunity he used to  
place phone calls to the  
US Embassy and to the  
Chronicle. The officers  
who were nearby hovered near by  
Embassy officers  
said they could begin working  
on his problem, if he  
officials in Wash.  
were contacted by the Chron.  
also said they would begin investigation  
the detention, F. J. said that  
after his detention began  
he was searched. He was  
then charged with a currency  
violation when <sup>authorities</sup> they  
found 35 dollars in  
currency that he had legally  
exchanged in SF to pay expenses  
on his trip.



... he did not know  
that officials planned to  
do with him for the remainder  
of the night.  
... read for the latest  
Examiner release.

... reporter ~~freedom~~  
... reporters face  
... boot in Guyana  
... reporters and

... photographers accompanying  
... Congr. ~~fact~~ ~~group~~  
... fact finding group  
... investigation ~~mission~~  
... expelled from the country today  
... immigration officials  
altered their passports

... ~~trami~~ faced immediate  
expulsion from the country  
today after ... officials

checked their passports at  
the time is said. Officials  
came to my hotel this  
morning, demanded my  
passport, ask that of extraseo  
A photo of Greg Robinson  
altered the authorization  
length of stay from five days  
to one. ~~Other~~  
members of the press  
faced the same situation  
with ~~with~~ with the exception  
of ~~the~~ news ~~the~~ way

sheley ~~with~~ to remind  
the ~~at~~ Harris sees to be  
one of Mrs. Carson's friends in  
simplest ~~the~~  
~~the~~ ~~the~~ ~~the~~

which ~~ann~~ ~~best~~ ~~most~~  
was ~~not~~ ~~not~~ ~~not~~  
the ~~the~~ ~~the~~ ~~the~~

Cost of flight  
Missifochton reporter W.S.

was reportedly detained at  
the Georgetown Airport  
overnight, <sup>apparently</sup> ~~at least~~  
~~not~~ charged with currency  
violations.

Members of the  
press members of the press/accompanying  
~~the~~ accompanying the fact find  
ing tour were required  
to have an entry permit  
to get in to Guyana.

We got in and the passports  
were stamped as though we had  
a permit or basically I don't know  
whether we had one or not  
permits but we were treated  
as though we did.

Members of the press  
have notified the US embassy  
in Guyana of our predicament.

5-11

→ break for report from Camillas

office ~~at 11:00 AM~~ 2001

<sup>Pyrrhally</sup> Camillas office called

she had heard abt <sup>RYAN</sup> ~~Blaine~~

and was concerned that he

be accomodated by Griffin

she used to work

with <sup>RYAN</sup> Blaine and thinks he

is the kind of person

whom is impressed by facts

think it wd be

agave mistake interest barriers

to go to reference in invitation

interesting words that's about it

in this point, vacation, extra

to staying home and refer

general planes ~~in the future~~

ok back to refer

reference the book

reference on the letter and

to refer to one of the

Cont RPR B FACE

→ L.R. who is leading the group was not required to have anente permit nor were the rest of the members who ~~accompanied him~~ they ~~appeared to~~ be in danger of being expelled from the country who ~~accompanied~~ him they appeared to be in no danger of being expelled from the country; L.R. and the relatives ~~will be able to be~~ in no danger of being expelled from the country; B. sd legats and the relatives hope to be able to visit the ~~provisional government~~ ~~and facts are operating on a~~ ~~alternatives~~

5-mm

5917 8 818 (two)

A French delegate and his relatives  
 hope to be able to visit  
 visit the PT jungle mission  
 where 1200 Americans  
 are operating a massive agric.  
 project under leadership  
 of the Rev. J. J. [unclear]  
 Several PT members  
 were at the airport for  
 the arrival of Mr. House of  
 Representatives [unclear]  
 and James A. Scholl get  
 their regards and the  
 Peier's relatives and the  
 small press corps  
 the congress. The group  
 journeyed to this humid  
 50 am. country to inquire  
 into the mission at  
 0000 am of the project  
 about an hour plane ride north  
 of here

2000000

~~Dr~~ F. R. Sd his visit was  
prompted by reports that some  
of the 1200 Amer: may have  
been physically or physiologically  
abused and may not be free  
to leave there throughtestament,  
his efforts ~~to~~

5 min

# ARITHMETICAL TABLES

|                                                                                                                                                                                                                                                                                                                                                                                                                                                                                                                                                                                                                                                                                                                                                                                                                                                                                                                                                                                                                                                                                                                                                                                                                                                                                                                                                                                                                                                                                                                                                                                                                                                                                                                                                                                                                                                                                                                                                                                                                                                                                                                                                                                                                                                                                                                                                                             |                                                                                                                                                                                                                                                                                                                                                                                                                                                                                                                                                                                                                                                                                                                                                                                                                                                                                                                                                                                                                                                                                                                                                                                                                                                                                                                                                                                                                                                                                                                                                                                                                                                                                                                                                                                                                                                                                                                                                                   |                                                                                                                                                                                                                                                                                                                                                                                                                                                                                                                                                                                                                                                                                                                                                                                                                                                                                                                                                                                                                                                                                                                                                                                                                                                                                                                                                                                                                                                                                                                                                                                                                                                                                                                                                                                                                                                                                                                                                                                                                                                                                                                                                                                                                                                                                                                                    |
|-----------------------------------------------------------------------------------------------------------------------------------------------------------------------------------------------------------------------------------------------------------------------------------------------------------------------------------------------------------------------------------------------------------------------------------------------------------------------------------------------------------------------------------------------------------------------------------------------------------------------------------------------------------------------------------------------------------------------------------------------------------------------------------------------------------------------------------------------------------------------------------------------------------------------------------------------------------------------------------------------------------------------------------------------------------------------------------------------------------------------------------------------------------------------------------------------------------------------------------------------------------------------------------------------------------------------------------------------------------------------------------------------------------------------------------------------------------------------------------------------------------------------------------------------------------------------------------------------------------------------------------------------------------------------------------------------------------------------------------------------------------------------------------------------------------------------------------------------------------------------------------------------------------------------------------------------------------------------------------------------------------------------------------------------------------------------------------------------------------------------------------------------------------------------------------------------------------------------------------------------------------------------------------------------------------------------------------------------------------------------------|-------------------------------------------------------------------------------------------------------------------------------------------------------------------------------------------------------------------------------------------------------------------------------------------------------------------------------------------------------------------------------------------------------------------------------------------------------------------------------------------------------------------------------------------------------------------------------------------------------------------------------------------------------------------------------------------------------------------------------------------------------------------------------------------------------------------------------------------------------------------------------------------------------------------------------------------------------------------------------------------------------------------------------------------------------------------------------------------------------------------------------------------------------------------------------------------------------------------------------------------------------------------------------------------------------------------------------------------------------------------------------------------------------------------------------------------------------------------------------------------------------------------------------------------------------------------------------------------------------------------------------------------------------------------------------------------------------------------------------------------------------------------------------------------------------------------------------------------------------------------------------------------------------------------------------------------------------------------|------------------------------------------------------------------------------------------------------------------------------------------------------------------------------------------------------------------------------------------------------------------------------------------------------------------------------------------------------------------------------------------------------------------------------------------------------------------------------------------------------------------------------------------------------------------------------------------------------------------------------------------------------------------------------------------------------------------------------------------------------------------------------------------------------------------------------------------------------------------------------------------------------------------------------------------------------------------------------------------------------------------------------------------------------------------------------------------------------------------------------------------------------------------------------------------------------------------------------------------------------------------------------------------------------------------------------------------------------------------------------------------------------------------------------------------------------------------------------------------------------------------------------------------------------------------------------------------------------------------------------------------------------------------------------------------------------------------------------------------------------------------------------------------------------------------------------------------------------------------------------------------------------------------------------------------------------------------------------------------------------------------------------------------------------------------------------------------------------------------------------------------------------------------------------------------------------------------------------------------------------------------------------------------------------------------------------------|
| <p style="text-align: center;"><b>Numeration Table</b></p> <p>Units ..... 1<br/>Tens ..... 12<br/>Hundreds ..... 123<br/>Thousands ..... 1,234<br/>Tens of Thousands ..... 12,345<br/>Hundreds of Thousands ..... 123,456<br/>Millions ..... 1,234,567<br/>Tens of Millions ..... 12,345,678<br/>Hundreds of Millions ..... 123,456,789</p> <p style="text-align: center;"><b>Measures of capacity</b></p> <p>10 millilitres ..... 1 centilitre<br/>10 centilitres ..... 1 decilitre<br/>10 decilitres ..... 1 litre<br/>10 litres ..... 1 hectolitre<br/>10 hectolitres ..... 1 kilolitre<br/>1 litre = 1 cubic decimetre<br/>1 kilolitre = 1 cubic metre</p> <p style="text-align: center;"><b>Measures of weight</b></p> <p>10 milligrammes ..... 1 centigramme<br/>10 centigrammes ..... 1 decigramme<br/>10 decigrammes ..... 1 gramme<br/>10 grammes ..... 1 decagramme<br/>10 decagrammes ..... 1 hectogramme<br/>10 hectogrammes ..... 1 kilogramme<br/>10 kilogrammes ..... 1 myriagramme<br/>10 myriagrammes ..... 1 quintal<br/>10 quintals ..... 1 millier or tonne</p> <p style="text-align: center;"><b>Measures of surface</b></p> <p>100 square millimetres ..... 1 square centimetre<br/>100 square centimetres ..... 1 square decimetre<br/>100 square decimetres ..... 1 square metre<br/>100 square metres ..... 1 square decametre = 1 are<br/>100 square decametres ..... 1 square hectometre<br/>100 square hectometres ..... 1 square kilometre</p> <p>10 centiares ..... 1 decare<br/>10 decares ..... 1 are<br/>10 ares ..... 1 decare<br/>10 decares ..... 1 hectare</p> <p style="text-align: center;"><b>Cubic Measure</b></p> <p>1000 cubic millimetres ..... 1 cubic centimetre<br/>1000 cubic centimetres ..... 1 cubic decimetre<br/>1000 cubic decimetres ..... 1 cubic metre<br/>10 decistères ..... 1 stère = 1 cubic metre<br/>10 stères ..... 1 decastère<br/>The stère is generally used only for measuring wood; the cubic metre for other purposes.</p> <p style="text-align: center;"><b>Arithmetical Signs</b></p> <p>Plus, Sign of Addition.<br/>Minus, Sign of Subtraction.<br/>Sign of Multiplication.<br/>Sign of Division.<br/>Sign of Equality.<br/>Sign of Proportion.<br/>Sign of Square Root.<br/>Sign of Cube Root.<br/>Degree. Minute. Second.<br/>Therefore.<br/>Denotes Parallelism.<br/>Denotes Perpendicular.</p> | <p style="text-align: center;"><b>Avoirdupois Weight FOR ALL GOODS EXCEPT GOLD, SILVER, AND JEWELS.</b></p> <p>16 Drains ..... 1 Ounce ..... oz.<br/>16 Ounces ..... 1 Pound ..... lb.<br/>14 Pounds ..... 1 Stone ..... st.<br/>28 Pounds ..... 1 Quarter ..... qr.<br/>4 Quarters ..... 1 Hundred weight ..... cwt.<br/>20 Cwt ..... 1 Ton ..... tn.</p> <p style="text-align: center;"><b>British measures and metric equivalents</b></p> <p>1 inch ..... 25.4 millimetres<br/>1 foot ..... 0.3048 metre<br/>1 yard ..... 0.9144 metre<br/>1 mile ..... 1.6093 kilometres</p> <p>1 gill ..... 1.42 decilitres<br/>1 pint ..... 0.57 litre<br/>1 quart ..... 1.136 litres<br/>1 gallon ..... 4.546 litres<br/>1 bushel ..... 3.637 decalitre</p> <p>1 litre ..... 1 1/4 pints<br/>1 pint ..... 3/5 litre<br/>1 hectolitre ..... 2 1/2 bushels<br/>1 gallon ..... 4 1/2 litres</p> <p>1 grain ..... 0.0648 gramme<br/>1 ounce ..... 28.350 grammes<br/>1 pound ..... 453.6 grammes<br/>1 hundred weight ..... 50.8 kilogrammes<br/>1 ton ..... 1016 kilogrammes = 1.016 tonnes</p> <p>1 sq. inch ..... 6.452 sq. cm.<br/>1 sq. foot ..... 9.290 sq. decimetres<br/>1 sq. yard ..... 0.836 sq. metre<br/>1 acre ..... 0.405 hectare<br/>1 sq. mile ..... 259 hectares</p> <p>1 cubic inch ..... 16.387 cubic centimetres<br/>1 cubic foot ..... 0.028 cubic metre<br/>1 cubic yard ..... 0.765 cubic metre</p> <p style="text-align: center;"><b>TROY WEIGHT FOR GOLD, SILVER AND JEWELS.</b></p> <p>24 Grains ..... 1 Pennyweight ..... dwt.<br/>20 Pennyweights ..... 1 Ounce ..... oz.<br/>12 Ounces ..... 1 Pound ..... lb.</p> <p style="text-align: center;"><b>Commercial Signs</b></p> <p>£ (Latin libra) a Pound Sterling<br/>lb. (Latin libra) a Pound Weight<br/>Dollars<br/>@ At or to, Rice @ 14 per bag<br/>¢ Per cent, Sugar 4c. lb. 13.28<br/>% Per cent, commission at 2 1/2 %<br/>acc. Account, at S. Oliver in \$/with<br/>Index<br/>Braz.</p> | <p style="text-align: center;"><b>Sterling Money Table</b></p> <p>100 New Pence ..... 1 Pound ..... £.</p> <p style="text-align: center;"><b>Angular Measure</b></p> <p>60 seconds (") ..... 1 minute (')<br/>60 minutes (') ..... 1 degree (°)<br/>30 degrees ..... 1 sign<br/>90 degrees ..... 1 right angle<br/>360 degrees ..... 1 circle</p> <p style="text-align: center;"><b>Imperial Dry Measure</b></p> <p>Avoid. of Water ..... lb. or<br/>2 Glasses ..... 1 Noggin ..... 0.5<br/>4 Noggins ..... 1 Pint ..... 1.0<br/>2 Pints ..... 1 Quart ..... 2.0<br/>4 Quarts ..... 1 Gallon ..... 4.0<br/>2 Gallons ..... 1 Peck ..... 8.0<br/>4 Pecks ..... 1 Bushel ..... 32.0<br/>8 Bushels ..... 1 Quarter ..... 64.0</p> <p style="text-align: center;"><b>Measures of capacity (Dry Measure)</b></p> <p>4 gills ..... 1 quart<br/>2 pints ..... 1 gallon<br/>4 quarts ..... 1 peck<br/>2 gallons ..... 1 bushel<br/>4 pecks ..... 1 quarter<br/>8 bushels ..... 1 tonne<br/>2 bushels ..... 1 strike<br/>56 bushels ..... 1 load or wey<br/>2 quarters ..... 1 last</p> <p style="text-align: center;"><b>Nautical measure</b></p> <p>6 feet ..... 1 fathom<br/>16 feet ..... 1 chain<br/>100 fathoms ..... 1 cable's length<br/>10 Cable's lengths ..... 1 nautical mile<br/>3 nautical miles ..... 1 league<br/>60 nautical miles ..... 1 degree</p> <p style="text-align: center;"><b>Solid or Cubic Measure</b></p> <p>1728 cubic inches ..... 1 cubic foot<br/>27 cubic feet ..... 1 cubic yard<br/>27 1/2 cubic inches ..... 1 standard gallon<br/>2218.19 cubic inches ..... 1 standard bushel<br/>40 cubic feet ..... 1 ton of shipped merchandise<br/>42 cubic feet ..... 1 ton of shipping</p> <p style="text-align: center;"><b>Table of Time</b></p> <p>60 Seconds ..... 1 Minute<br/>60 Minutes ..... 1 Hour<br/>24 Hours ..... 1 Day<br/>7 Days ..... 1 Week<br/>4 Weeks ..... 1 Month<br/>365 Days ..... 1 Year<br/>366 Days ..... 1 Leap Year<br/>52 Weeks ..... 1 Year<br/>12 Calendar or<br/>13 Lunar Months ..... 1 Year</p> <p style="text-align: center;"><b>Days in the Month</b></p> <p>Thirty days hath September,<br/>April, June and November,<br/>All the rest have thirty-one,<br/>Except February alone,<br/>Which has but twenty-eight days clear,<br/>And twenty-nine in each Leap Year.</p> |
|-----------------------------------------------------------------------------------------------------------------------------------------------------------------------------------------------------------------------------------------------------------------------------------------------------------------------------------------------------------------------------------------------------------------------------------------------------------------------------------------------------------------------------------------------------------------------------------------------------------------------------------------------------------------------------------------------------------------------------------------------------------------------------------------------------------------------------------------------------------------------------------------------------------------------------------------------------------------------------------------------------------------------------------------------------------------------------------------------------------------------------------------------------------------------------------------------------------------------------------------------------------------------------------------------------------------------------------------------------------------------------------------------------------------------------------------------------------------------------------------------------------------------------------------------------------------------------------------------------------------------------------------------------------------------------------------------------------------------------------------------------------------------------------------------------------------------------------------------------------------------------------------------------------------------------------------------------------------------------------------------------------------------------------------------------------------------------------------------------------------------------------------------------------------------------------------------------------------------------------------------------------------------------------------------------------------------------------------------------------------------------|-------------------------------------------------------------------------------------------------------------------------------------------------------------------------------------------------------------------------------------------------------------------------------------------------------------------------------------------------------------------------------------------------------------------------------------------------------------------------------------------------------------------------------------------------------------------------------------------------------------------------------------------------------------------------------------------------------------------------------------------------------------------------------------------------------------------------------------------------------------------------------------------------------------------------------------------------------------------------------------------------------------------------------------------------------------------------------------------------------------------------------------------------------------------------------------------------------------------------------------------------------------------------------------------------------------------------------------------------------------------------------------------------------------------------------------------------------------------------------------------------------------------------------------------------------------------------------------------------------------------------------------------------------------------------------------------------------------------------------------------------------------------------------------------------------------------------------------------------------------------------------------------------------------------------------------------------------------------|------------------------------------------------------------------------------------------------------------------------------------------------------------------------------------------------------------------------------------------------------------------------------------------------------------------------------------------------------------------------------------------------------------------------------------------------------------------------------------------------------------------------------------------------------------------------------------------------------------------------------------------------------------------------------------------------------------------------------------------------------------------------------------------------------------------------------------------------------------------------------------------------------------------------------------------------------------------------------------------------------------------------------------------------------------------------------------------------------------------------------------------------------------------------------------------------------------------------------------------------------------------------------------------------------------------------------------------------------------------------------------------------------------------------------------------------------------------------------------------------------------------------------------------------------------------------------------------------------------------------------------------------------------------------------------------------------------------------------------------------------------------------------------------------------------------------------------------------------------------------------------------------------------------------------------------------------------------------------------------------------------------------------------------------------------------------------------------------------------------------------------------------------------------------------------------------------------------------------------------------------------------------------------------------------------------------------------|

## MULTIPLICATION TABLE

|       | 2       | 3       | 4       | 5       | 6       | 7       | 8       | 9       | 10       | 11       | 12       |
|-------|---------|---------|---------|---------|---------|---------|---------|---------|----------|----------|----------|
| TWICE | 2       | 3       | 4       | 5       | 6       | 7       | 8       | 9       | 10       | 11       | 12       |
| TIMES | 1 are 2 | 1 are 3 | 1 are 4 | 1 are 5 | 1 are 6 | 1 are 7 | 1 are 8 | 1 are 9 | 1 are 10 | 1 are 11 | 1 are 12 |
| 2     | 4       | 6       | 8       | 10      | 12      | 14      | 16      | 18      | 20       | 22       | 24       |
| 3     | 6       | 9       | 12      | 15      | 18      | 21      | 24      | 27      | 30       | 33       | 36       |
| 4     | 8       | 12      | 16      | 20      | 24      | 28      | 32      | 36      | 40       | 44       | 48       |
| 5     | 10      | 15      | 20      | 25      | 30      | 35      | 40      | 45      | 50       | 55       | 60       |
| 6     | 12      | 18      | 24      | 30      | 36      | 42      | 48      | 54      | 60       | 66       | 72       |
| 7     | 14      | 21      | 28      | 35      | 42      | 49      | 56      | 63      | 70       | 77       | 84       |
| 8     | 16      | 24      | 32      | 40      | 48      | 56      | 64      | 72      | 80       | 88       | 96       |
| 9     | 18      | 27      | 36      | 45      | 54      | 63      | 72      | 81      | 90       | 99       | 108      |
| 10    | 20      | 30      | 40      | 50      | 60      | 70      | 80      | 90      | 100      | 110      | 120      |
| 11    | 22      | 33      | 44      | 55      | 66      | 77      | 88      | 99      | 110      | 121      | 132      |
| 12    | 24      | 36      | 48      | 60      | 72      | 84      | 96      | 108     | 120      | 132      | 144      |

PRODUCED BY GUYANA NATIONAL LITHOGRAPHIC COMPANY LIMITED



GEORGETOWN

NEW FREQUENCY CODES

(FROM WHERE YOU ARE - ON FREQUENCY)

|                   |      |      |
|-------------------|------|------|
| LISA LAYTON ..... | 81 ↑ | } UP |
| DAD .....         | 91 ↑ |      |
| MOM JEROMY .....  | 52 ↑ |      |
| GRANDFA .....     | 30 ↑ |      |

EVER #107 ON FREQUENCY

WAIT, SOME CHILDREN WANT TO ASK ME A QUESTION .... - 0 -

|                            |      |        |
|----------------------------|------|--------|
| NEOMA .....                | 96 ↑ | } DOWN |
| BROTHER .....              | 81 ↑ |        |
| SISTER .....               | 30 ↑ |        |
| TAKE CARE OF THE DOG ..... | 61 ↑ |        |

*Codes*

ONCE YOU GET TO THE FREQUENCY, IMMEDIATELY GIVE ANOTHER NUMBER - SO THE CODE CAN'T BE FOLLOWED AS FAST. SAY, "I'M GONNA TALK WITH OR SEE \_\_\_\_\_".

*[Handwritten scribble]*

NEW FREQUENCY CODES

|                   |     |   |   |    |
|-------------------|-----|---|---|----|
| GRANDPA .....     | 30  | ↑ | } | UP |
| LISA LAYTON ..... | 81  | ↑ |   |    |
| DAD .....         | 91  | ↑ |   |    |
| MOM .....         | 101 | ↑ |   |    |
| JEROMY .....      | 52  | ↑ |   |    |

EVER ..... #107 ALWAYS ON FREQUENCY  
WAIT, SOME CHILDREN WANT TO ASK ME A QUESTION - 0 -

|                           |    |   |   |      |
|---------------------------|----|---|---|------|
| NEOMA .....               | 96 | ↓ | } | DOWN |
| BROTHER .....             | 81 | ↓ |   |      |
| SISTER.....               | 30 | ↓ |   |      |
| TAKE CARE OF THE DOG..... | 61 | ↓ |   |      |

ONCE YOU MOVE, REMAIN QUIET FOR A BIT TO WEED OFF THOSE WHO WILL FOLLOW TO FIND OUT YOUR FREQUENCY. THEN STATE ANOTHER FREQUENCY TO GO TO AND MOVE AGAIN SO THE CODE WON'T BE BROKEN AS FAST.

C O D E S

Jonestown and Georgetown  
GUYANA

CODE NAME

GIVEN NAME

AGENCIES:

CHRISTINE .....COMPTROLLER DENNIS CORLETTE, CUSTOMS  
 ANITA .....DEPUTY COMPTROLLER STANLEY WHITE, CUSTOMS  
 WHOLESALERS, JANICE .....CUSTOMS

GENERAL TERMS:

THE FISH HOUSE, THE FISHERS, THE  
 CRICKET TEAM, PTA .....CABINET  
 RONNEY, FEELS THE SAME WAY.....BULL SHIT  
 RORY..... YSM (YOUNG SOCIALIST MOVEMENT)  
 RUBY, RUPERT..... GOVERNMENT

JUDICIARY:

CHIN, BRADLEY, FITZ, MORGAN, MR. LOW,  
 KELLY ..... JUDGE BISHOP  
 CLEO.....REGISTRAR BARNWELL  
 DELCRES..... CHANCELLOR J.O.F. HAYNES  
 LILLY VICTOR, RODNEY, ALLAN.....CHIEF JUSTICE BOLLERS

LAWYERS:

GARY, ROY, MR. JOHNSON, HANSEN..... ERIC CLARK  
 HAWKINS, DR. JACKEL ..... CLARENCE HUGHES (GRACE'S LAWYER)  
 MR. LANGLEY, DAVIS, ANDERSON, MR.  
 CULLEN, ROBINSON..... LIONEL LUCKHOO  
 TIMOTHY..... J. C. CLARK, SR.

C O D E S

Jonestown and Georgetown  
GUYANA

| <u>CODE NAME</u>                                      | <u>GIVEN NAME</u>    |
|-------------------------------------------------------|----------------------|
| <u>LOCATIONS:</u>                                     |                      |
| ALICE, CANADA, PHILLIP, MITCHELL, MAY...              | GUYANA               |
| ANGEL, ELMS, KING.....                                | UGANDA               |
| BERBICE.....                                          | JONESTOWN            |
| CHAD.....                                             | EMBASSY NORTH KOREA  |
| MRS. CLARKE.....                                      | TRINIDAD             |
| MRS. CUMBERBATCH.....                                 | CARIBBEAN            |
| ELEANOR, SHIRLEY, SHEILA, BRIAN, <del>NETTIE</del> .. | USSR, SOVIET EMBASSY |
| ELIZABETH, OREN.....                                  | CANADA               |
| ELSIE, PENELOPE, RINEY, KAHN, CHERYL.....             | ENGLAND              |
| PENELAPIE .....                                       | ENGLAND              |
| ENGLAND, STEWART, CORENTYNE.....                      | USA                  |
| ESEQUIBO.....                                         | SAN FRANCISCO        |
| FREDERICKS.....                                       | TRINIDAD             |
| HUGO, RAMAR.....                                      | YUGOSLAVIA           |
| JAMEY.....                                            | JAMAICA              |
| JUDY, ROSS.....                                       | CHINA                |
| KAHN, CHERYL, ELSIE.....                              | ENGLAND              |
| KIMBIA.....                                           | LOS ANGELES          |
| LEGUAN, PALO ALTO.....                                | MATTHEWS RIDGE       |
| LESLIE.....                                           | ETHIOPIA             |
| LINDEN.....                                           | SURINAM              |
| MANUEL.....                                           | VENEZUELA            |

C O D E S

Jonestown and Georgetown

GUYANA

CODE NAME GIVEN NAME

LOCATIONS (CONTINUED)

NETTIE, BRIAN, BETTY..... CUBA

NEW AMSTERDAM..... WASHINGTON

SANTA CRUZ, WAKANAAM..... PORT KAITUMA

MATARKAI ADMINISTRATORS:

BINGO, EUGENE..... BOB WYATT

LUDWIG..... JAMES SMITH

WAYLAND..... GREGORY GASKIN

MEDIA:

MR. A.I, ROCKWELL..... MOHAMED HAMALUDIN

ARMONDO'S HOUSE..... GBS

CARRIE'S PLACE..... TRINIDAD

CINDY..... RICKY SINGH (EDITOR OF CARIBBEAN)

CONNIE, FARM REPORT, NURSING JOURNAL, PRE-  
VENTION MAGAZINE..... GUYANA CHRONICLE

CONNIE'S PLACE..... SAN FRANCISCO CHRONICLE

CORNER STORE, MARGIE'S HOUSE..... RADIO ANTILLES

DEVELOPMENT REPORT, TODAY'S HEALTH..... CARIBBEAN CONTACT

DEXTER..... RADIO

DOROTHY'S FRIEND..... GEORGE LUNA

EDISON, MR. ROSSMAN..... HARRY HAREWOOD (AP - ALONG WITH BLACKMAN,  
NEWS DIRECTOR FOR RADIO DEMERARA)

ELTON'S PLACE..... SAN FRANCISCO EXAMINER

C O D E S

Jonestown and Georgetown  
GUYANA

CODE NAME

GIVEN NAME

MEDIA (CONTINUED):

|                                                                           |                                                                       |
|---------------------------------------------------------------------------|-----------------------------------------------------------------------|
| GABRIEL.....                                                              | RON VAN DYKE :                                                        |
| GARDEN REPORT, MAD MAGAZINE, DR.<br>SANDERS REPORT, SUSIE'S MAGAZINE..... | CATHOLIC STANDARD                                                     |
| HENRY, PAULA.....                                                         | MEDIA                                                                 |
| HUMBERT, MR. SAMUELS, STEVE.....                                          | CARL BLACKMAN (GENERAL MANAGER OF GUYANA<br>NEWSPAPER, AP STRINGER)   |
| JACK'S PLACE.....                                                         | LONDON OBSERVER OR MIRROR                                             |
| JOURNAL, PRODUCTION REPORT, MECHANICS<br>ILLUSTRATED.....                 | MIRROR                                                                |
| JUNE, EMMETT.....                                                         | CECIL GRIFFITH (G.B.S. NEWS EDITOR)                                   |
| KIM, KIM'S HOUSE.....                                                     | RADIO DEMERARA                                                        |
| LINDA, ROCKWELL, ROCKIE.....                                              | MOHAMMED HAMALUDIN (GUY CHRONICLE, CANA,<br>REUTERS, FINANCIAL TIMES) |
| LOIS' PLACE.....                                                          | UKIAH JOURNAL                                                         |
| DR. MARCH.....                                                            | BENN'S RAG.                                                           |
| DR. MARCH'S REPORT.....                                                   | BEACON                                                                |
| MARGE.....                                                                | RADIO ANTILLES REPOTER PATRICIA SHORT                                 |
| MARGIE.....                                                               | JENNIFER SMAIL                                                        |
| MISSION REPORT.....                                                       | CITIZEN                                                               |
| NOEL.....                                                                 | PAT CAMERON (RADIO DEMERARA)                                          |
| NURSERY REPORT.....                                                       | NEW NATION                                                            |
| PAT.....                                                                  | PAT CAMERON                                                           |
| PETE.....                                                                 | MR. BLACKMAN                                                          |
| PRESTON'S PLACE.....                                                      | PRESS DEMOCRAT                                                        |
| RANDY.....                                                                | C.B.S. RADIO                                                          |
| TANIA'S PLACE.....                                                        | TORONTO STAR                                                          |
| TIMOTHY.....                                                              | STEVE NARAINÉ                                                         |
| UPSHAW.....                                                               | KIRTON (NPI)                                                          |

C O D E S

Jonestown and Georgetown  
GUYANA

CODE NAME

GIVEN NAME

MILITARY:

GORDEN..... HEAD OF PEOPLES MILITIA PLUTO MARTINDALE  
 MRS. HASSAN, JEFFRIES..... BRIGADIER CLARENCE PRICE  
 WONG..... DIRECTOR GENERAL OF G.N.S. NORMAL McLEAN

MINISTERS OF GOVERNMENT:

BARROW, SAM..... MINISTER FITZ CARMICHAEL  
 BENJAMIN, GRIFFITH, LOUIE, BERNARD,  
 GREG, TUBMAN, BILL..... MINISTER OF ECONOMIC AND REGIONAL DEVELOPMENT  
 DESMOND HOYTE  
 (BERNICE..... MRS. BURNHAM)  
 CECIL, MR. ALLI, GEORGE, BROWN, TOPOLO,  
 CLOSE FRIEND OF MARKS, BILL..... DEPUTY PRIME MINISTER DR. PTOLEMY REID  
 MR. CHARLES, SUTHERLAND, PETER, WILSON.. MINISTER OF FINANCE FRANKLIN HOPE  
 CLAIRE, PERSAUD, HINDS, DENNIS,  
 RICHARDS, CHARLES, REV. MILLER..... MINISTER OF HOME AFFAIRS VIBERT MINGO  
 CLAUDE, REGINALD, WATERS, CHAPMAN,  
 BENSON, HAROLD..... PRIME MINISTER FORBES BURHAM  
 MISS CRANE, FRANCINE, MRS. SOLOMON, MRS. MINISTER OF INFORMATION AND CULTURE SHIRLEY  
 SMYTHE, MRS. RODGERS..... FIELD-RIDLEY  
 EDWIN, HARPER, MARIO, HUDSON, FRED  
 (ELLIOT, LARRY - DO NOT USE)..... MINISTER FRED WILLS  
 ERIC, REV. KING, LACHMANSINGH..... MINISTER OF AGRICULTURE GAVIN KENNARD  
 REV. GARRISON, COLEMAN..... JAGAN  
 MR. GILES, TONY, PERCY, BOBBY..... MINISTER OF STATE, MINISTER OF NATIONAL DEVELOP-  
 MENT ROBERT CORLIN  
 REV. GEORGE, ABEL, MICHAEL, WILLIAM,  
 RODGERS:..... MINISTER OF HEALTH, HOUSING AND LABOR-HAMILTON  
 GREEN

84-4296-2018



C O D E S

Jonestown and Georgetown

GUYANA

CODE NAME

GIVEN NAME

MINISTERS OF GOVERNMENT (CONTINUED):

HERRING, MYRTLES FRIEND, RAMKISSOON,  
 NINA.....MINISTER OF FOREIGN AFFAIRS RASHLEIGH JACKSON

REV. JACKSON, DONNY, FITZGERALD.....MINISTER OF ENERGY AND NATURAL RESOURCES  
 HUBERT JACK

JUDY, REV. MORRIS, FISHER..... MINISTER OF STATE, OFFICE OF THE PRIME MINISTER  
 KIT NASCIEMENTO

LANDERS, PATRICK, ALOYSIUS, KENNETH..... MINISTER OF TRADE GEORGE KING

LEON, TOBIAS, ELMWOOD..... MINISTER OF EDUCATION AND CULTURE VINCENT TEEKAH

LLOYD, DOUGLAS, JASON..... MINISTER OF JUSTICE MOHAMMED SHAHABUDEEN

YEARWOOD, EDWARD, MR. SINGH..... MINISTER OF WORKS, STEVE NARIAN

MISCELLANEOUS PEOPLE

ALFREDO (CUBAN)..... MR. SILLS

BRAITHWAITE (PRONOUNCED BROFFIT)..... RACHID (P.M.'S ASSISTANT)

CLARK (HEAD OF HARRISSON DESIGN AND  
 GRAPHIC, AD MAN FOR CULTURAL CENTER ... MORRIS HARRISSON

REV. CLAY..... MORTIMER CODDETTE

CLIFF..... NEIL CHEONG

GABRIEL..... ~~MON~~ VAN DYKE

GODFREY..... DR. CHIN

MR. EVERST JAMES..... RUDY COLLINS

CYRIA..... RACHID

MERTLE KENNEDY, MRS. MAXWELL..... BONNIE MANN

NED..... BAKER'S WIFE

C O D E S

Jonestown and Georgetown  
GUYANA

CODE NAME

GIVEN NAME

MISCELLANEOUS PEOPLE:

DR. ROBERTS..... STANLEY WHITE, ASSISTANT DIRECTOR CUSTOMS

MR. SHEPARD..... DANIEL SALAS, CUBAN

SEYMOR..... DR. BAIRD

SHORTY..... BAKER

..... MR. HOPE, GENERAL MANAGER OF NATIONAL CULTURAL CENTER

..... LANNI ABRAHMS, GAC GENERAL MANAGER PHILLIPS

OPPOSITION TO GOVERNMENT:

MRS. GARDNER, THE MECHANICS UNION..... PPP

REV. GARRISON, COLEMAN'S FRIEND OF BOB,  
REV. WILLIAMS..... CHEDDI, JAGAN

MRS. GARRISON, ROCHELLE..... JANET JAGAN

GILBERT..... FIELDEN SINGH AND UNITED FORCE

THE JOURNAL..... MIRROR

MONTIE..... WORKING PEOPLES VANGUARD PARTY

PATRICIA..... EUSI KWAYANA

PAUL, DR. HOOPER, DR. HOOD, PERRY..... WPA AND BRINDLEY BENN

REV. PERSAUD, PHILLIPS, HENRY..... FATHER MORRISON & CATHOLIC STANE

REYNOLDS, NICKOLS..... WALTER RODNEY

DANIEL WHITE..... MIRROR

C O D E S  
Jonestown and Georgetown  
GUYANA

| <u>CODE NAME</u>                                       | <u>GIVEN NAME</u> |
|--------------------------------------------------------|-------------------|
| <u>OUR PEOPLE:</u>                                     |                   |
| ALBERT, THOMAS.....                                    | TIM C             |
| ANNETTE, SANDRA, ANN.....                              | SHARON            |
| BOBBY.....                                             | LEE               |
| DARREN.....                                            | RICHARD           |
| DESIREE, MILDRED.....                                  | TERRY B           |
| ELAINE, JULIA.....                                     | CAROLYN           |
| EVE.....                                               | EVELYN            |
| FRANK, WANDA, SUZANNE'S PROBLEM,<br>JEREMY.....        | JOHN V            |
| JACKIE, THERESA, IRENE, RITA: JOAN:.....               | MARCELINE         |
| JENNIE, SARAH.....                                     | HARRIET           |
| JERRY, JULIEN.....                                     | MIKE C            |
| KAY.....                                               | RHONDA            |
| KEN, HARRY.....                                        | PROKES            |
| LOUISE, RACHEL, MARY, RUTH.....                        | PAULA             |
| LYNETTE, LUCINDA.....                                  | DEBBIE B          |
| LYNN, LUCY.....                                        | DEBBIE T          |
| MARIA.....                                             | GLORIA            |
| MARIAN, RUTH.....                                      | KAREN             |
| NADIRA, LISA.....                                      | JOAN              |
| RENE, MILLIE.....                                      | TERRI J           |
| ROBERT, STANLEY, MARK, KARL, HENLEY,<br>HENDERSON..... | JIM               |
| STACY, NATALIE.....                                    | JOCELYN           |
| WANDA .....                                            | JOHN JOHN         |
| WINNIE, SUZANNE, MARGARET.....                         | MARIA             |

C O D E S

Jonestown and Georgetown

GUYANA

CODE NAME

GIVEN NAME

P.N.C.

THE FRIENDSHIP SOCIETY, Verna, Barbara.....P.N.C.

APRIL..... WINNIE AAGARD

CLAUDIA..... MARGARET ACKMAN, GOVERNMENT CHIEF WHIP  
AND DEPUTY GENERAL SECRETARY OF PNC

CYRIL..... RASHID

DAVID..... HASLYN PARRIS, EXECUTIVE MEMBER OF PNC

ELIZABETH..... ARMENA JOHNSON

HARGROVE..... ROBERT WILLIAMS, HEAD OF PNC LOCALLY IN  
GEORGETOWN

JOHN:..... ELVIN McDAVID, EXECUTIVE MEMBER OF PNC

MR. PERRY, DICK..... HASLYN FERRIS

VERNA, BARBARA..... P.N.C.

WILLIAM..... CAMMIE RAMSAROOP, CHAIRMAN, PNC

GUYANA POLICE:

MR. BENTLEY, GAIL, MARCUS, GERALD, MR. MENDOZA..... COMMISSIONER LLOYD BARKER

JOHNSTON..... INSPECTOR BENJAMIN

MOHAMMED, WINTERS..... SPECIAL BRANCH DIRECTOR MENTORE

NELSON..... ASSISTANT COMMISSIONER OF C.I.D., SKIP ROBERTS

WAYNE..... DEPUTY COMMISSIONER RAGUBIR

RELIGIOUS COMMUNITY:

AGNES..... WORLD COUNCIL OF CHURCHES

DAISY..... ASSEMBLIES OF GOD

GREGORY..... RABBI WASHINGTON

SHIMLER..... CARIBBEAN COUNCIL OF SHURCHES

SIMPSON..... DR. HEWLEY HANDS, CHAIRMAN OF G.C.C.

SINGH..... REV. PAUL TIDEMANN

TINA..... ANGLICAN CHURCH

C O D E S

Jonestown and Georgetown

GUYANA

CODD NAME

GIVEN NAME

RELIGIOUS COMMUNITY (CONTINUED):

|                |                                                               |
|----------------|---------------------------------------------------------------|
| TRACY.....     | CATHOLIC CHURCH                                               |
| VAN FLEET..... | REV. BENJAMIN BERRY                                           |
| WALTER.....    | GUYANA COUNCIL OF CHURCHES                                    |
| WILCOX.....    | REV. VANDEYAR (METHODIST AND ALSO CARIBBEAN CONTACT STRINGER) |

RADIO/PHONE (CODES PG 1)

| <u>NAME OR TERM</u>                | <u>CODE NAME</u>         |
|------------------------------------|--------------------------|
| ACCUSING.....                      | SNUBBING                 |
| ADAMS, PAULA.....                  | WENDY                    |
| ADAMS, TOM .....                   | REX                      |
| AFFECTED BY ADVERSE PUBLICITY..... | SHE IS UNDER THE WEATHER |
| AFFIDAVITS.....                    | MOVIES                   |
| AMOS, SHARON* * *.....             | THEODORA                 |
| ARRESTED.....                      | WENT TO A PICNIC         |
| ARTICLE .....                      | MEMO                     |
|                                    |                          |
| BAIL.....                          | TOLL                     |
| BARBAGALOTA.....                   | MR. HENNING              |
| B. OF A. *.....                    | RICKEY ALLEN             |
| B. OF MONTREAL.....                | PARSONAGE                |
| BANKS, DENNIS.....                 | ALFRED                   |
| BEAM, JACK .....                   | LOREN                    |
| BEAM, RHEVENIA.....                | ROSANNA                  |
| BECK, BONNIE .....                 | MITZI                    |
| BECK, DON.....                     | SHAW                     |
| BARNES, .....                      | P WINTERS                |
| BLACK .....                        | MRS. AMBROSE             |
| BOAT (TAKE A BOAT OVER) * * *..... | SEND ME A TOY TRAIN      |
| BOGUE, EDITH.....                  | STACEY                   |
| BOMBS.....                         | COFFEE                   |
| BOMB THREAT.....                   | COFFEE GROUNDS           |
| BLAKEY, DEBBIE.....                | ROXANNE                  |
| BOXING.....                        | CHESS MATCHES            |
| BRAINWASHING.....                  | CLEAN THE BARN           |
| <del>BREAK-IN</del> *.....         | THEY CAME TO THE PLAY    |
| BROWN, GOV. ....                   | HORACE                   |
| BROWN, WILLIE.....                 | COLLIN                   |
| BUCKLEY, CURTIS.....               | CARLOS                   |
| BUCKLEY, LUNA .....                | DE ANGELA                |
| BUFORD, TERRI .....                | MILDRED                  |
| BURNHAM .....                      | MR. UNION                |

RADIO/PHONE (CODES PG 2)

| <u>NAME OR TERM</u>                       | <u>CODE NAME</u>                            |
|-------------------------------------------|---------------------------------------------|
| CANCER.....                               | TUNA CAS ROLE                               |
| CARE HOME.....                            | SERVICE STATION                             |
| CARTMELL, MIKE.....                       | : DONALD                                    |
| CARTMELL, PATTY.....                      | LAURA                                       |
| CARTMELL, SUZANNE.....                    | SYLVIA                                      |
| CASTRO, J.....                            | MR. PARKSIDE                                |
| CARTER.....                               | MR. BABBITT                                 |
| (WASH DC .....                            | MR. BABITT'S HOUSE)                         |
| CHAIKEN, GENE.....                        | ED                                          |
| CARROLL, RUBY.....                        | EVELYN                                      |
| CHAIKEN, PHYLLIS.....                     | MABLE                                       |
| CHANNEL 2.....                            | BOOK STORE                                  |
| CHINA .....                               | SUNNY VILLAGE                               |
| CHICAGO .....                             | GROCERY STORE                               |
| CHURCH .....                              | SEWING CLUB                                 |
| CIA .....                                 | HIKING GROUP                                |
| CIVIL .....                               | TEACHING SESSION                            |
| CLANCEY, JIM.....                         | TIM VINTO (TV)                              |
| CASH:.....                                | MR. KITO                                    |
| CASE, ROSS .....                          | MR. WOOD                                    |
| CARTER, TIM .....                         | OCIE                                        |
| CLANCEY, MARY LOU.....                    | MAY                                         |
| CITIZENSHIP (RENOUNCING CITIZENSHIP)..... | STOP GOING TO THE BEAUTY PARLOR             |
| CLEVELAND, PETER .....                    | BOB THOMAS                                  |
| COMMUNAL: .....                           | REAR FLAT                                   |
| COMMUNIST FRONT ORGANIZATION .....        | GO OUT AND SEE A FUNNY MOVIE                |
| COLLIER, LEONA .....                      | LYNN                                        |
| CONN, DAVID.....                          | FITZGERALD                                  |
| CONN, DONNA :.....                        | TESSIE                                      |
| CONGREGATION.....                         | BIRD WATCHING GROUP                         |
| CONVICTION.....                           | ART GALLERY                                 |
| CONSERVATIVES .....                       | SPENDTHRIFTS                                |
| CORDELL, HAROLD.....                      | NIELSON                                     |
| CORDELL, LORETTA.....                     | CHARLOTTE                                   |
| CORPORATION .....                         | DEPARTMENT STORE                            |
| COURT.....                                | CLASSROOM                                   |
| COURT RULED AGAINST US.....               | THE WATER ALL CAME OUT OF THE SWIMMING POOL |

f-m

RADIO/PHONE CODES PG 3)

| <u>NAME OR TERM</u> . . . . .                        | <u>CODE NAME</u>                                      |
|------------------------------------------------------|-------------------------------------------------------|
| CRIMINAL.....                                        | SENINAR                                               |
| CRYMN, JUNE.....                                     | RUBY ANN                                              |
| CUSTODY.....                                         | BAR ROOM                                              |
| CUBA.....                                            | PARK AND RECREATION DEPARTMENT                        |
| D.A.'S OFFICE.....                                   | BOWLING RINK                                          |
| DANGEROUS (IT IS TOO DANGEROUS TO RETURN<br>NOW..... | THE WEATHER IS NOT GOOD FOR ARTHRITIS                 |
| DEFENSE.....                                         | SELF PORTRAIT                                         |
| DENNY, DENNIS.....                                   | MR. BRYAN                                             |
| DISCIPLES.....                                       | DRAMA CLUB                                            |
| DONATIONS.....                                       | HATS (GIVE US SOME HATS)                              |
| DYMALLY.....                                         | JAMES KITTEL - MICHAEL ALLEN                          |
| EDITORIAL.....                                       | THESIS                                                |
| EFFREIN, LAURIE.....                                 | ELVIRA                                                |
| ELITISM (THERE IS ELITISM).....                      | THERE WERE SOME SMART PEOPLE AT THE<br>COCKTAIL PARTY |
| EVIDENCE                                             |                                                       |
| EVANS, DEBBIE.....                                   | MELBA                                                 |
| EXODUS.....                                          | CROETUS                                               |
| EXPLOITING BLACK PEOPLE.....                         | THE ROOM IS VACANT                                    |
| EXPOSE .....                                         | TAILORED DRESS                                        |



RADIO/PHONE CODES PG '5

| <u>NAME OR TERM</u>                    | <u>CODE NAME</u>     |
|----------------------------------------|----------------------|
| GAIN, CHARLES.....                     | MONROE               |
| GARY, CHARLES .....                    | RIC                  |
| GAVIN, MR. LAWRENCE .....              |                      |
| GIBBS, KAY.....                        | CARMELITA            |
| GLAZIER, ERNESTINE.....                | ROSALLEE             |
| GOD.....                               | PEDIGREE DOG         |
| GOLDEN, YVONNE.....                    | MARIANA              |
| GOODLETT, DR. ....                     | ANTHONY              |
| GOVERNMENT RELATIONS ARE STRAINED..... | BOBBY WANTS A DOG    |
| GRANDJURY.....                         | BRIDGE GROUP         |
| GUILTY .....                           | INSIPID              |
| GUNS.....                              | TOYS                 |
|                                        |                      |
| HARPE, MAXINE.....                     | ANGEL                |
| HARRY'S DEPT. ....                     | SHE STORE            |
| HEALINGS .....                         | DRIVING LESSONS      |
| HEALTH INSPECTOR .....                 | SALESMAN             |
| HEALTH (POOR).....                     | GOING TO VISIT ANNIE |
| HENDERSON, KAY.....                    | HELENE               |
| HENNINGTON, GLEN.....                  | MR. GRANT            |
| HOMOCIDE.....                          | DANCING              |
| HOMOSEXUAL.....                        | GARY'S FATHER        |
| HONGISTO.....                          | GREGORY              |

RADIO/PHONE CORES PC

| <u>NAME OR TERM</u>                                                 | <u>CODE NAME</u>                                        |
|---------------------------------------------------------------------|---------------------------------------------------------|
| HOSPITAL.....                                                       | JEWELRY STORE                                           |
| HOUSTON.....                                                        | CHINESE RESTAURANT                                      |
| HOUSTON, PHYLLIS.....                                               | DEBORAH                                                 |
| HOUSING INSPECTOR.....                                              | PLUMBER                                                 |
| HUNTER, GEORGE .....                                                | MR. FOX                                                 |
|                                                                     |                                                         |
| IJAMES, ANITA.....                                                  | MAMIE                                                   |
| IJAMES, NORMAN.....                                                 | SYDNEY                                                  |
| ILLEGAL .....                                                       | EXPENSIVE                                               |
| ILLEGALLY (THEY SILL HAVE TO GO<br>ILLEGALLY):.....                 | I COULDN'T GET A PODIATRIST APPOINTMENT                 |
| INFORMER.....                                                       | MANICURIST/"DO A MANICURE" (IS TO INFORM)               |
| INGRAM, LEE.....                                                    | EMANUEL                                                 |
| INNOCENT.....                                                       | MILD                                                    |
| INGRAM, ALICE.....                                                  | FREDRICA                                                |
| INVESTIGATION .....                                                 | TERM PAPER<br>(FULL-SCALE INVESTIGATION: JOB INTERVIEW) |
| IRS.....                                                            | BEAUTICIANS                                             |
| IRVIN, CARL. ....                                                   | JOSE                                                    |
|                                                                     |                                                         |
| JJ .....                                                            | ALEX                                                    |
| JJ RIPPED PEOPLE OFF FOR HIS OWN GAIN<br>(WHEN THEY SAY THIS):..... | THE DOG IS ILL                                          |
| JAIL.....                                                           | KNITTING                                                |
| JAMES, DUNCAN.....                                                  | BILL                                                    |

RADIO/PHONE CODES PG 4

NAME OR TERM

CODE NAME

FAKE.....HUMCROUS  
FEDERAL.....PHARMACEUTICAL DEPARTMENT  
FEEDBACK..... (A LOT OF NEGATIVE FEEDBACK): IT'S TOO COLD  
TO SWIM  
FEINSTEIN, DIANE..... MRS. MESINA  
F.B.I. .... SWIM TEAM  
F.C.C..... BARBERSHOP QUARTET  
FIGHT BACK..... JOIN A COMMUNITY GROUP

FINANCIAL CODES FOR JJ:

TAKE CASH TO ..... BECKY NEEDS TO GO SHOPPING. HAVE HER TAKE SOME  
TIME AND GO TO \_\_\_\_\_".  
SEND ANOTHER PT CHECK TO = (INCIDENTALLY  
THIS CAN BE DONE BY WIRE WITHOUT ANY-  
ONE GOING THERE..... I WOULD LIKE TO GET A HOME-COOKED MEAL  
FIRTH, FRED..... MR. HAMMOND  
FLACK (A NORMAL AMOUNT OF FLACK):..... THE WATER IS NOT TOO GOOD  
FLEMING, TOM..... NATE HARRIS  
FLOWERS, JUDY..... ITANIA  
FONDA, JANE..... NORENE  
FORTSON, HUE..... IGOR  
FRAUD..... OVERRIPE FRUIT  
FREITAS..... HALPRIN,  
FULL SCALE INVESTIGATION..... JOB INTERVIEW

1-8  
0

RADIO/PHONE CODES PG 7

| <u>NAME OR TERM</u>  | <u>CODE NAME</u> |
|----------------------|------------------|
| JAMES, RONNIE.....   | WILLIAM B.       |
| JANERO, CLAIRE.....  | NATALIE          |
| JANERO, RICHARD..... | PAUL             |
| JOHNDAHL.....        | MARIO            |
| JOHNSON, WANDA.....  | BABETTE          |
| JONES, JOHNNY.....   | ROY              |
| JONES, MARCIE.....   | EVE              |
| JURISDICTION.....    | DOG'S PEN        |
| KAHN, ALBERT.....    | SHAWN            |
| KCBS.....            | MR. GREEN        |
| KNBR.....            | #45              |
| KFAX.....            | #27              |
| KSFO.....            | #10              |
| KGO.....             | #21              |
| KATSARIS, MARIA..... | MARGARET         |
| KELLEY, MIKE.....    | TONY             |
| KERNS, PENNY.....    | ETHEL            |
| KIDNAPPING.....      | TAKE A TOUR      |
| KILLDUFF.....        | BOBBY SMITH      |
| KIMO.....            | BENJIE           |
| KING, THERESA.....   | MRS. HANTOS      |
| KLAN.....            | CHEFS            |
| KOPP, QUINTON.....   | MR. LEVY         |
| KUTULAS, EDIE.....   | MAUDIE           |

RADIO/PHONE CODES PG 8

| <u>NAME OR TERM</u>                               | <u>CODE NAME</u>         |
|---------------------------------------------------|--------------------------|
| LALLI.....                                        | ASHLEY                   |
| LAMBRETH, GARY.....                               | MR. BRUNO                |
| LAYTON, CAROLYN.....                              | JULIE                    |
| LAYTON, KAREN.....                                | TILLIE                   |
| LAYTON, KIMO.....                                 | BENJUE                   |
| LETTER OF CAMPAIGN.....                           | SEND A DELEGATION        |
| LEFT THE CHURCH.....                              | WENT ON A TOUR OF SWEDEN |
| LEVERING, BOB.....                                | WARD HINES               |
| LIBERALS .....                                    | BALLET DANCERS           |
| LONDON.....                                       | EQUIPMENT COMPANY        |
| LOS ANGELES.....                                  | SANTA BARBARA            |
| MAC ELVANE, JIM.....                              | RUDOLPH                  |
| MAHER, JOHN.....                                  | PHILIP TESKEY            |
| MARABLE, BIRDIE.....                              | VIOLET                   |
| MEDIA.....                                        | ART CLASS                |
| MEDICATION.....                                   | HAIR NET                 |
| MERTLE, ZOE.....                                  | MRS. CLAYBORNE           |
| MERTLEES.....                                     | MITCHELLS                |
| MIAMI.....                                        | RIDGEWOOD RANCH          |
| MILK, HARVEY.....                                 | MR. DIXON                |
| MINISTER.....                                     | SOCIOLOGIST              |
| MONEY BOOKS .....                                 | MEMOIRS                  |
| MONEY ISSUE .....                                 | SCIENCE FICTION BOOKS    |
| MONITORED (WE ARE BEING MONITORED).....           | SEND ME SOME COLOGNE     |
| MORALE (OVER-ZLL MORALE IS SLIPPING<br>FAST)..... | JUDY MISSES HER SISTER   |
| MOSCONE, GEORGE.....                              | MORRIS LEARY             |
| MOSCONE, GEORGE'S DEPT.....                       | LEATHER DEPARTMENT       |

RADIO/PHONE CODES PG 9

| <u>NAME OR TERM</u>                                                                                      | <u>CODE NAME</u>                                   |
|----------------------------------------------------------------------------------------------------------|----------------------------------------------------|
| MOVE PEOPLE OUT FASTER.....                                                                              | DO I JOG TODAY?                                    |
| MOVEMENT OF PEOPLE .....                                                                                 | LEAVETT BROTHERS                                   |
| MUSLEMS.....                                                                                             | HAMBURGER STAND                                    |
| MURDOCH.....                                                                                             | IGNACIO                                            |
| MUTCHSMAN, JANE.....                                                                                     | MARCINDA                                           |
| NAZI'S .....                                                                                             | BARBERS                                            |
| NEEDS (DEBBIE SHOUD STOP NEEDS): .....                                                                   | DEBBIE DISTOFF                                     |
| NEGATIVE.....                                                                                            | KINDLEY                                            |
| NEGATIVE FEEDBACK (A LOT OF NEGATIVE<br>FEEDBACK.....                                                    | ITS TOO COLD TO SWIM                               |
| NEWSPAPER.....                                                                                           | MEMU                                               |
| NY TIMES.....                                                                                            | TV STORE                                           |
| NEW WEST ARTICLE.....                                                                                    | FRED'S TERM PAPER                                  |
| NEW WEST CODES.....                                                                                      |                                                    |
| 1. THE ARTICLE CONTAINS STATEMENTS<br>REGARDING PT GIVING FINANCIAL<br>GIFTS TO POLOTICAL CANDIDATES.... | HARRY GAVE A TERRIBLE PARTY                        |
| 2. THE ARTICLE MENTIONS STRONG ARM<br>TACTICS, LIK GRABBING THE PHOTO-<br>GRAPHER'S CAMERA, ETC.....     | HARRY INVITED CINDY TO THE PARTY                   |
| 3. THE ARTICLE MENTIONS STRANGE<br>RELIGIONS BELIEVS AS JJ BEING<br>GOD OR NUCLEAR HOLOCOST, ETC....     | HARRY IS NOT GOING TO HAVE A PARTY LIKE THAT AGAIN |
| 4. OVERALL VERY BAD ARTICLE.....                                                                         | CALL FOR HARRY PARSONS                             |
| 5. NOT REAL BAD/MODERATELY BAD:....                                                                      | CALL FOR AUDREY FELTON                             |
| NEW YORK.....                                                                                            | MATTRESS COMPANY                                   |
| NOTICE ON RENTS.....                                                                                     |                                                    |
| (GIVE NOTICE ON RENTS).....                                                                              | GET OUT AND REST                                   |
| NUMBER OF PEOPLE.....                                                                                    | SCHOOL OF FISH                                     |

RADIO/PHONE (CODE PG 10)

| <u>NAME OR TERM</u>                        | <u>CODE NAME</u>                   |
|--------------------------------------------|------------------------------------|
| OFFERING.....                              | CONDUCT A SYMPHONY                 |
| ORSOT, BEA.....                            | NADINE                             |
| PARANOID.....                              | ECSTATIC                           |
| PEOPLE ARE FALLING OFF.....                | MY JOB ISN'T GOING TOO WELL        |
| PEOPLE'S WORLD.....                        | TOUPEE SHOP                        |
| P.C. MEMBERS.....                          | CONCERT PLAYERS                    |
| PETS/ANIMALS.....                          | PHOTOGRAPHS                        |
| PHILADELPHIA.....                          | FREIGHT LINE                       |
| PHONE CALL.....                            | PAY A FRIENDLY VISIT TO _____      |
| PHYSICAL ABUSE.....                        | TAUGHT A TRADE                     |
| PIETILLA, WAYNE.....                       | MR. LOGAN                          |
| POISON.....                                | 7-UP                               |
| POLICE.....                                | TAXI CAB DRIVERS                   |
| POLITICAL.....                             | PLAYING CARDS                      |
| POLITICAL (THEY SAY WE ARE POLITICAL)..... | MY CAKE DIDN'T TURN OUT TOO WELL   |
| POSTMASTER.....                            | CARPENTRY INSTRUCTION              |
| PONCE, LOIS.....                           | MRS. LIMPERT                       |
| PROGRESS.....                              | THE CORNER STORE                   |
| PROGRESS.....                              | THE CORNER STORE                   |
| PROPERTY (GIVE ALL YOUR PROPERTY TO PT) .. | YOU CAN SELL YOUR STAMP COLLECTION |
| PROKES, MIKE.....                          | HARRY                              |
| PUB. DEF.....                              | ACADEMY OF SCIENCE                 |
| PUBLICITY (BAD).....                       | SMOG                               |
| PUGH, EVA.....                             | JOSEPHINE                          |
| QUINN, RUTH.....                           | KATHERINE LOW                      |

100-7

RADIO/PHONE (CODE PG 11)

| <u>NAME OF TERM</u>                                | <u>CODE NAME</u>                                 |
|----------------------------------------------------|--------------------------------------------------|
| RADICALS.....                                      | MODERN DANCERS                                   |
| RADIO.....                                         | SUNDAY SCHOOL                                    |
| RANDOLPH, JIM.....                                 | SAMUEL :                                         |
| REED, DR.....                                      | MR. TOFOLO                                       |
| RELIGIOUS MAILERS.....                             | CALLING CARDS                                    |
| REPORTER.....                                      | PTA MEMBER                                       |
| REVEALING TOO MUCH (HE IS REVEALING TOO MUCH)..... | I'M GETTING TIRED OF TALKING                     |
| REVOLUTIONARIES .....                              | NURSES TRAINEES                                  |
| <del>.....</del>                                   | SAN JOSE                                         |
| S., JANET.....                                     | MRS. KERRY                                       |
| SAFETY DEP. BOX.....                               | RESERVE A SEAT                                   |
| SALSURY.....                                       | CRAIG                                            |
| SAN FRANCISCO.....                                 | PITTSBURG                                        |
| SEARCH WARRANT.....                                | MAP                                              |
| SCHROEDER, DEBBIE & TAD .....                      | BARBARA AND ALAN CHAN                            |
| SCHROEDER, RICK.....                               | MR TEVIS                                         |
| SECURITY.....                                      | CLEANING DEPARTMENT                              |
| SELL EVERYTHING IMMEDIATELY .....                  | TRADE IN THOSE BOOKS                             |
| SENTENCE .....                                     | WILL RETURN IN _____ YEARS FROM THE<br>SABATICAL |
| SEX INVLEVEMENT.....                               | HORSEBACK RIDING                                 |
| SHAW, JOYCE.....                                   | MISS AKERS                                       |
| SHIPMENT.....                                      | CHECKERS GAME                                    |
| SILVERMAN, ART.....                                | FRANK BENDER                                     |
| SMITH, JULIE.....                                  | MARGE SISK                                       |
| SOCIAL SECURITY.....                               | VELMA'S OFFICE                                   |



RADIO/PHONE (CODE PG 12)

| <u>NAME OF TERM</u>                                                                 | <u>CODE NAME</u>                                                                 |
|-------------------------------------------------------------------------------------|----------------------------------------------------------------------------------|
| SPANKINGS.....                                                                      | ISSUE REWARDS                                                                    |
| STATE'S EVIDENCE.....                                                               | MYSTICAL EXPERIENCE                                                              |
| STAHL, CAROL.....                                                                   | MERIAM                                                                           |
| STOEN, JOHN.....                                                                    | ROBBIE                                                                           |
| STOEN, TIM O.....                                                                   | JOHN                                                                             |
| STOLE.....                                                                          | PAINTED                                                                          |
| SUB-POENA.....                                                                      | PORTRAIT                                                                         |
| SUB-STANDARD HOUSING (THEY SAY WE<br>HAVE SUB-STANDARD LIVING CONDI-<br>TIONS)..... | FRANK'S TEETH ARE ROTTING                                                        |
| SUE (GOING TO SUE).....                                                             | TAKE THEM OUT ON THE TOWN                                                        |
| SUICIDE.....                                                                        | SHE WENT TO THE FAIR                                                             |
| TALLEY, MAUREEN.....                                                                | GINETTA                                                                          |
| TALLEY, RON.....                                                                    | STANFORD                                                                         |
| TAX EXEMPT STATUS (OUR TAX EXEMPT<br>STATUS IS IN DANGER).....                      | MARGIE MAY HAVE TO DROP OUT OF HER CIVICS CLASS<br>NEXT SEMESTER (OR NEXT WEEK?) |
| TEDDY BEAR:.....                                                                    | HERBIE                                                                           |
| TELEVISION.....                                                                     | NOVEL                                                                            |
| THREATS.....                                                                        | BOX OF FRUIT                                                                     |
| TOUCHETTE, DEBBIE.....                                                              | CARMEN                                                                           |
| TOW, JULY.....                                                                      | MARIE THERESA                                                                    |
| TRACY, PHIL.....                                                                    | MARK FIELDMAN                                                                    |
| TRAITORS.....                                                                       | SPORT STARS                                                                      |
| (TAKE CARE OF T):.....                                                              | INVITE THEM TO A TRACKMEET                                                       |
| TREASON.....                                                                        | SWIMMING CLUB                                                                    |
| TRIAL.....                                                                          | CLASSROOM                                                                        |
| TROPP, DICK.....                                                                    | MARVIN                                                                           |
| TROPP, HARRIET.....                                                                 | SARAH                                                                            |
| TROPP, KATHY.....                                                                   | REBECCA                                                                          |

RADIO/PHONE (CODE PG 13)

| <u>NAME OF TERM</u>        | <u>CODE NAME</u>        |
|----------------------------|-------------------------|
| TUPPER, LARRY.....         | CHARLES                 |
| TUPPER, MR.....            | NOEL MARKLEY            |
| UKIAH DAILY JOURNAL* ..... | MR. READLEY             |
| UNDERCOVER.....            | UNATTRACTIVE            |
| WASHINGTON POST.....       | TV STORE                |
| WELFARE.....               | BARBARA'S ROOM          |
| WILLIAMS, CECIL.....       | SCOTT                   |
| WIRE TO EXT.....           | SEND A POSTCARD         |
| WIRETAPPING.....           | CREATIVE PLAY           |
| WITNESS.....               | CREATIVE PLAY           |
| WITNESS.....               | CREATIVE ARTS PROFESSOR |
| WRIGHT, ROSALIE.....       | CARLOTTA                |
| WOTHERSPOON, MARY.....     | ALICIA                  |
| YOUNGER, EVELLE.....       | MR. RICHARDS            |

ADDITIONAL CODES FOR NOW:  
PEOPLE OFTEN DISCUSSED

*State  
Side*

NAMES:

JIM: MARIO, LUIGI, HILL, HENDERSON  
GARRY: COLTON, GLEASON, ERIC, HANK  
TIM S: DR. ROTHCHILD, PAUL, CHRISTOPHER, GEORGE  
MAZOR: EGOR, FRANKIE, CK  
FETCHEIMER: HARTFORD, *Jessie* (our private investigator)  
HODGE: ALEX HORN, GUY  
PAT RICHARTZ: LUPE, HONEY, MARY ANN  
HOSS: SCOFFIELD, SWANN  
RYAN: MILES, STINFELD  
GRACE: ELSIE, CHOICEY, MINNI  
MR. KAT SARIS: DR. FLEMMING  
KLINEMAN: HYDE, HOMER  
COHN: RAMONE, GUNTHER  
PHYLIS: CLARA  
STEVEN J: MAXWELL  
VERA Y: CLEOPATRA  
LEONA: NANCY, MAGGIE  
CHRONICLE: SISTER CONNIE PLACE  
EXAMINER: BROTHER ELTON PLACE

*Herb Caen - Chester*

SITUATIONS: ETC

BLACKMAIL: TOOTHACHE  
CUSTODY CASE: MILES SITUATION  
COURT: GIOVANNIS PLACE  
DIVERSIONS: MORGAN, MACON, MC CALL  
EXTORTION: GREGORY  
FRAME UP: BUILDING A FENCE  
HOUSING AUTHORITY: ORCHARD  
INFORMER: DELIVERY BOY  
INFORMATION: GROCERIES  
JUDGE: FARMER, INSTRUCTOR  
LEGAL PAPERS: BLUE PRINTS  
LEGAL ADVICE: DIAGRAM  
LAW SUIT: THOMAS BROWN  
ON CALANDER: BAR-B-Q SET FOR \_\_\_\_\_  
(court)  
Racism: CITRIS CROP  
STAKE OUT: CASSIDY HALL,  
SUPEANA: SWIMMING  
WARRENTS: TENNIS  
PRESS RELEASE: CALL HARRYS PLACE  
PRESS CONFERENCE: MAKE AN APPT, FOR HARRY.

CHECK YOUR CODES : THINK  
AGAIN

NEW CODES  
(In Addition to Old Ones)

|                     |                              |
|---------------------|------------------------------|
| HILL .....          | MARIE, MR. HEATH, MR. HORTON |
| IRENE .....         | RITA, CHESTER                |
| REX .....           | LOUIS, CHARLENE              |
| MILDRED.....        | GAIL, RAYMOND                |
| LILLIE: .....       | SHIRLEY, WILLIAM             |
| MARY RUTH.....      | TEENA, BENJAMIN              |
| HARRY .....         | JESSE, RITA                  |
| SARAH .....         | PEGGY, HECTOR                |
| JULIA .....         | JOAN, GLENN                  |
| MARGARET .....      | FLORA, ARTHUR                |
| MINNIE .....        | CHERYL, KITTY, JUDY          |
| GEORGE .....        | SAM, MARTY, FLOYD            |
| CK .....            | WARD, KEITH                  |
| INTERPOL.....       | THE MERCHANTS                |
| NAZI'S .....        | WARD'S FAMILY                |
| CIA.....            | UNIVERSITY PROFESSORS        |
| FBI.....            | FRED'S FRIENDS               |
| FCC.....            | DEXTER'S BROTHER             |
| IRS.....            | THE TEACHERS                 |
| BEASLEY .....       | BERTHA                       |
| MARTHA.....         | PEARL, BRYAN                 |
| JAMES .....         | MAURICE, SELMA               |
| ERIC.....           | FRANK, BRUCE, CARL, PAULENE  |
| MARY ANN.....       | ELIZABETH, ROBERTS, WALTER   |
| NANCY .....         | DELLA                        |
| ED'S SECRETARY..... | FLORENCE                     |
| VERA .....          | APRIL                        |
| AVA JONES.....      | JACKIE                       |

ANN..... LUCILLE, CLAYTON  
JACK BEAM..... CLARENCE  
COUNCIL OF CHURCHES..... LUNCHSON COMMITTEE  
BENSON..... BUDDY, FINANCIAL ATTORNEY

STATESIDE LEGAL CODES

Note: Look for Key Word (underscored)

| <u>NAME OR TERM</u>                                                  | <u>CODE NAME</u>                   |
|----------------------------------------------------------------------|------------------------------------|
| <u>A.G.</u> .....                                                    | PSYCHIATRIST                       |
| <u>CAUSE OF ACTION</u> .....                                         | THEME OF THE BOOK WAS              |
| <u>AFFIDAVIT</u> .....                                               | TERM PAPER                         |
| <u>ALIBI</u> .....                                                   | READ SOME MAGAZINES                |
| <u>ALLEGATIONS</u> .....                                             | PLOTS OF STORY                     |
| <u>ALIAS, ALSO KNOWN AS</u> .....                                    | THE FRIEND OF                      |
| <u>APPEAL</u> .....                                                  | GOING TO THE DELI FOR BAGELS       |
| <u>ARRESTED</u> .....                                                | THE AMBULANCE CAME TO THE SCENE    |
| <u>IN PROPRIA PERSONA (ACTING WITHOUT AN ATTORNEY)</u> .....         | WENT TO THE COUNTRY ALONE          |
| <u>AUTOFSY</u> .....                                                 | HAD A CEREMONY                     |
| <u>BAIL</u> .....                                                    | BROUGHT SOME WATER                 |
| <u>BRIBE</u> .....                                                   | SENT HER A ROSE                    |
| <u>BLACKMAIL</u> .....                                               | THE ZIMMS METHOD                   |
| <u>CASH SURRENDER APPLICATION ON LIFE INSURANCE POLICY</u> .....     | WRITE YOUR COUNSIN, LOUISE         |
| <u>CALIFORNIA SUPREME COURT</u> .....                                | THE YOUNG DOCTOR; THE OLD DOCTOR   |
| <u>CIVIL CASE</u> .....                                              | A SINUS HEADACHE                   |
| <u>CHARGES</u> .....                                                 | GOT CARDS AND LETTER ABOUT         |
| <u>SOMEONE WHO AIDS IN COMMISSION OF SOMETHING (ACCESSARY)</u> ..... | FIRST COUSIN BY MARRIAGE           |
| <u>CONSPIRARY</u> .....                                              | A PARTY FOR THE SENIOR CITIZENS    |
| <u>CORPORATE SEAL</u> .....                                          | GOLD RIBBON                        |
| <u>CONVICT OF CRIME</u> .....                                        | THE DOCTORS FINALLY DECIDED IT WAS |
| <u>APPEAR IN COURT</u> .....                                         | TOOK ASPIRIN FOR HEADACHE          |
| <u>CONSPIRACY</u>                                                    | <i>association.</i>                |

STATESIDE LEGAL CODES  
(CONTINUED)

PAGE 2

| <u>NAME OR TERM</u>                             | <u>CODE NAME</u>                          |
|-------------------------------------------------|-------------------------------------------|
| <u>CRIMINAL CASE</u> .....                      | MIGRAINE HEADACHE                         |
| REDUCE SOMEONE'S <u>CRIMINAL SENTENCE</u> ..... | THE DOCTORS LOWERED THE MEDICINE          |
| WON'T APPEAR IN <u>COURT</u> .....              | DOESN'T NEED ASPIRIN                      |
| <u>CUSTODY OF THE KIDS</u> .....                | SHE GOT NEW STOVE AND REFRIGERATOR        |
| <u>D.A.</u> .....                               | NURSE PRACTITIONER                        |
| PROPERTY <u>DEED</u> .....                      | MANUSCRIPT                                |
| <u>DEPOSITION</u> .....                         | BIOLOGY BOOK                              |
| <u>DIVORCE</u> .....                            | MOVED INTO A NEW HOUSE                    |
| <u>ESCROW WILL CLOSE ON</u> _____ .....         | GOING TO VISIT UNCLE FRED FOR _____ DAYS  |
| <u>EVIDENCE</u> .....                           | A GOOD BOOK                               |
| <u>EXTRADITE</u> .....                          | DOCTORS ORDERED COMPLETE BEDREST AT HOME  |
| <u>FEDERAL</u> .....                            | GRANDFATHER'S PLACE                       |
| <u>FELONY</u> .....                             | DOCTOR SAYS ITS VIRAL PNEUMONIA           |
| IS COMMITTING WELFARE <u>FRAUD</u> .....        | DOCTOR DOESN'T LIKE BARBARA'S WORK AT ALL |
| <u>FUGITIVE</u> .....                           | FRAUD FROM LONG AGO                       |
| <u>GOVERNOR</u> .....                           | BRAIN SURGEON                             |
| <u>GRAND JURY</u> .....                         | BOARD OF DIRECTORS                        |
| <u>LEGAL GUARDIAN</u> .....                     | MONITOR                                   |
| <u>PLEAD GUILTY</u> .....                       | HE SAID HE HAD PNEUMONIA                  |



STATESIDE LEGAL CODES  
(CONTINUED)

PAGE 3

| <u>NAME OR TERM</u>                                 | <u>CODE NAME</u>                           |
|-----------------------------------------------------|--------------------------------------------|
| <u>INDICT</u> .....                                 | DOCTOR'S DIAGNOSIS                         |
| <u>INTERROGATORIES</u> .....                        | NOTICE OF OVERDUE LIBRARY BOOKS            |
| <u>PLEAD INNOCENT</u> .....                         | DOCTOR DIAGNOSED PNEUMONIA, BUT HE SAID NO |
| <u>JUDGE</u> .....                                  | SURGEON                                    |
| <u>JURISDICTION</u> .....                           | YARD                                       |
| <u>JURY</u> .....                                   | MEDICAL SCHOOL                             |
| <u>JUVENILE HALL</u> .....                          | CAFETERIA                                  |
| <u>LAWYER</u> .....                                 | NURSE                                      |
| <u>LOCAL</u> .....                                  | THE SON'S PLACE                            |
| <u>A MINOR, UNDER 18</u> .....                      | KNOWS MY SISTER, EILEEN                    |
| <u>EMANCIPATED MINOR</u> .....                      | PASSED ALL SCHOOL FINALS                   |
| <u>NOTARIZED</u> .....                              | HAD A BLUE RIBBON ON IT                    |
| <u>PAROLLED ON</u> _____ .....                      | SUPPOSED TO GET A CHECK-UP ON _____        |
| <u>PERJURY</u> .....                                | AMNESIA                                    |
| <u>POLICE DEPARTMENT</u> .....                      | HOSPITAL EMERGENCY                         |
| <u>NEED POWER OF ATTORNEY SIGNED</u> .....          | TELL ED TO WRITE HIS SISTER RIGHT AWAY     |
| <u>PRISON.</u> .....                                | HOSPITAL                                   |
| <u>PROBATION</u> .....                              | DR. LET HIM VISIT HIS GRANDMOTHER          |
| <u>WE WANT TO TRANSFER PROBATION TO GUYANA</u> .... | _____ SHOULD BE ABLE TO MEET RUTH          |
| <u>PROSECUTOR</u> .....                             | DENTIST                                    |

STATESIDE LEGAL CODES  
(CONTAINED)

PAGE 4

| <u>NAME OR TERM</u>                                                              | <u>CODE NAME</u>                    |
|----------------------------------------------------------------------------------|-------------------------------------|
| <u>ACCEPT SERVICE</u> .....                                                      | GOT A TELEGRAM                      |
| <u>AVOID BEING SERVED</u> .....                                                  | VISIT AUNT MARY                     |
| <u>STATE</u> .....                                                               | THE DAD'S PLACE                     |
| <u>SUBPOENA DUCESTECUM (ORDER FOR WRITTEN<br/>RECORDS TO BE PURCHASED)</u> ..... | SENT A BLUEBERRY CHEESECAKE         |
| <u>SUBPOENA</u> .....                                                            | SENT A CHEESECAKE                   |
| <br>                                                                             |                                     |
| <u>U.S. SUPREME COURT</u> .....                                                  | THE OLD DOCTOR                      |
| <br>                                                                             |                                     |
| <u>CHANGE OF VENUE</u> .....                                                     | DOCTORS SENT HIM TO A SPECIALIST IN |
| <u>VISITATION RIGHTS</u> .....                                                   | HE GOT ENCYCLOPEDIAS                |
| <br>                                                                             |                                     |
| <u>WARRANT</u> .....                                                             | AUNT ROSE SENT A LETTER             |

PHRASES

(Note: LOOK FOR KEY WORD)

PHRASE

CODE

LEAVE THEIR BILLS UNPAID ..... SEND THEIR CHILDREN'S SCHOOL BOOKS

DO A LEGITIMATE CHECK TRANSFER..... SEND ME THE BLUE SHIRTS  
(BANK TO BANK).....

DO A BETTER JOB HIDING CONTRABAND..... RENEW YOUR DRIVER'S LICENSE

DIVERSION CALL ..... MRS. HARRIS, MRS. OWENS

DIVERSION LETTER..... MRS. ROGERS, MRS. TAYLOR, MRS. SANTIAGO

DO AS MUCH DESTRUCTION AS YOU CAN ..... GO AHEAD AND ENROLL THE KIDS IN SKATING

DROE OUT OF SIGHT ..... PICK UP SARAH'S NEW GLASSES FOR HER

GET A DRUNK/CR RECORD SUBSTITUTE..... SHOW HOME MOVIES TONIGHT

PICK UP GARBAGE..... GET YOUR FILING DONE TONIGHT

HARASS..... ANYWAY YOU CAN THINK OF: "RETURN \_\_\_\_\_'s BOOK"

THEY ARE A LEGAL SITUATION HERE,  
SEND THEM ANYWAY?..... SHALL WE SEND MORE SCIENCE BOOKS?

GET THE MONEY OUT..... SEND THE AFGHAN ON MY BED TO ME.

SEND MORE MONEY WITH PEOPLE ..... SEND MORE OF MAXINE'S CLOTHES

DO IT OTHERWISE ..... SEND MY RED SHIRT

WE HAVE A THREATENING PHONE CALL  
FROM ..... WE GOT A SPECIAL TELEGRAM FROM \_\_\_\_\_.

WE ARE BEING MONITORED ..... SAY HELLO TO THE CHILDREN FOR ME

\_\_\_\_\_ IS ACTING PRESSURED OR  
STRAINED..... NEEDS TO SEE A DENTIST SOON

THE RACISM IS BEYOND CONTROL... THERE WILL BE A SPECIAL MIDNIGHT SERVICE TONIGHT

NOTICE ON ALL RENTS LEFT ..... BE SURE TO GET SOME REST

REVEALING TOO MUCH ..... I'M GETTING TIRED OF TALKING

TAKE CARE OF ALL THE T's ..... CONDUCT OUT-REACH BIBLE STUDY PROGRAM

GO BY AND LOOK TOUGH..... BE SURE TO RENEW THE INSURANCE (STAY A LONG  
TIME: RENEW FOR 1 YEAR); (STAY A BRIEF TIME:  
RENEW FOR 1 MONTH)

WHEN GOING DOWN ANY NUMBER OF KC'S, ADD SEVENTEEN TO THE NUMBER YOU SAY YOU ARE GOING TO GO. FOR EXAMPLE, " LET'S GO DOWN 23" WOULD MEAN GO DOWN 6 KC'S.

WHEN GOING UP ANY NUMBER OF KC'S, ADD 21 TO THE NUMBER. " LET'S GO UP 43" WOULD MEAN GO UP 22.

WHEN VERY SENSITIVE INFORMATION NEEDS TO BE PASSED, IT COULD BE DONE ON THE CW FREQUENCIES IN MORSE CODE WITHOUT THE LARGE NUMBER OF OPERATORS BECOMING INSTANTLY INTERESTED IN THE CONVERSATION AS HAPPENS WITH VOICE TRANSMISSIONS. IF THE TRANSMISSION IS BRIEF, LIKE UNDER FIVE MINUTES, IT IS UNLIKELY THAT ANYONE WILL HEAR ENOUGH OF IT TO GET A COMPLETE IDEA OF WHAT IS BEING DISCUSSED. WITH A PREARRANGED FREQUENCY TO DROP TO, IT WILL BE VERY DIFFICULT FOR MONITORS OF OUR TRAFFIC TO FIND US IN TIME TO GET THE GIST OF WHAT WE ARE SAYING. USE 157 AS AN ORIGINAL FREQUENCY FOR CW. SEND A STRING OF V'S INSTEAD OF MY CALL SIGN, AS THIS WILL MAKE IT EASIER TO IDENTIFY YOU. GROUPS OF THREE V'S WITH PAUSES BETWEEN ARE A COMMON WAY TO BEGIN TRANSMISSION OF A LONG MESSAGE, SO THAT WILL NOT ATTRACT ATTENTION OF OTHER OPERATORS. THE DANGER OF CW IS THAT SOMEONE ELSE COULD ANSWER WITH MY CALL SIGN, AND YOU WOULDN'T KNOW THE DIFFERENCE. WHEN I FIND YOU, I WILL RESPOND WITH TWO X'S BEFORE I IDENTIFY AND BEGIN TRAFFIC WITH YOU. IF YOU FIND THAT 157 IS ALREADY FULL OF OPERATORS, GO UP TWO KC'S AND SEND THE GROUPS OF V'S, AND IF THAT FREQUENCY IS TOO BUSY, GO DOWN TO 155 AND TRY IT AGAIN, BEFORE GIVING UP AND GOING BACK TO THE VOICE FREQUENCY WE LEFT FROM. THE PHRASE INDICATING SENSITIVE TRAFFIC WILL BE " STAND BY, PLEASE, I HAVE A SHORT SOMEWHERE IN MY SPEAKER". THAT WILL BE A SIGNAL TO DROP AUTOMATICALLY TO 157.

CODES SHOULD BE CHANGED EVERY TWO WEEKS, OR AT LEAST EVERY MONTH, TO KEEP FROM GETTING TOO FAMILIAR. TO CHANGE THE SETS OF CODE NUMBERS FOR UP, DOWN, AND CW, SAY, " TELL \_\_\_\_\_'S NEICE HAPPY BIRTHDAY FOR ME. I HEAR SHE IS \_\_\_\_\_ YEARS OLD."

IF THE NEICE IS 6 YEARS OLD, THAT WILL ADD 6 TO 17, 6 to 21, and 6 to 157. THE FOLLOWING MONTH, WHEN THE CODE IS CHANGED AGAIN, ADD THE NEW NUMBER AGAIN TO 17, 21, AND 157. IF WE KEEP 17, 21, and 157 AS BASE NUMBERS TO CHANGE FROM, IT WILL KEEP US FROM GETTING HOPELESSLY CONFUSED ABOUT WHAT WAS THE LAST NUMBER WE USED. ANYONE NOT SURE OF WHAT THE CURRENT CODE NUMBERS ARE CAN ASK HOW OLD SOMEBODY'S NEICE IS, AND GET BROUGHT UP TO DATE WITHOUT A LOT OF HASSLE.

SINCE "JEROMY" HAS BEEN USED FOR SOME TIME NOW AS A REFERENCE POINT FOR NUMBERS, WE COULD ALSO USE THE CURRENT "NEICE" NUMBER AS A REFERENCE POINT FOR NUMBERS TO AVOID FAMILIARITY, SINCE IT WILL BE CHANGING PERIODICALLY.

1-22

FOR PUTTING TOGETHER NAMES... (put numbers together and give as a serial or parts number...)  
i.e.- parts number for 'the sewing machine' or 'Ice cream maker" etc.-say give this information to Rex's secretary..

A = 1  
B = 2  
C = 3  
D = 4  
E = 5  
F = 6  
G = 7  
H = 8  
I = 9  
J = 10  
K = 11  
L = 12  
M = 13  
N = 14  
O = 15  
P = 16  
Q = 17  
R = 18  
S = 19  
T = 20  
U = 21  
V = 22  
W = 23  
X = 24  
Y = 25  
Z = 26

21





Q S O J N T A C T S

DATE: MARCH 27, 1978 (MONDAY A.M.)

(CONTINUED)

PAGE 2

(1)

(2)

(3)

LETTER FOLLOW-UP COLUMN:

HARRIET TROPP MUST REVIEW COLUMN (2)  
DECIDE IF LETTER SHOULD BE WRITTEN  
& WRITE IT. NOTATION MUST BE MADE  
HERE WHEN ACTION HAS BEEN TAKEN.

---

WA6LME  
WBFWH  
KH6JFI  
K5HXR  
7CSI  
WB50HH  
WB9ZDN  
WB9WIP

*Bea*

DATE: MARCH , 1978 (MONDAY A.M.)

Q S O C O N T A C T S

(CONTINUED)

PAGE 2

(1)

(2)

(3)

LETTER FOLLOW-UP COLUMN:  
HARRIET TROPP MUST REVIEW COLUMN (2)  
DECIDE IF LETTER SHOULD BE WRITTEN  
& WRITE IT. NOTATION MUST BE MADE  
HERE WHEN ACTION HAS BEEN TAKEN.

CALL NUMBER                      SIGNIFICANT INFORMATION

---

W6LEW  
W4RR  
K3STM  
WD5DSW  
WB0QJE  
W3HBN  
WB6JJJ/5  
WB3BBW  
WD0DNM  
WB3HAZ  
WB3DJF  
W2HTT  
WB5SDG  
WA6RPF  
WA2YYT  
WD4AZJ  
W4OVO  
K4NLH  
WB6JGH  
K7CA

OPERATOR "STU"/2ND CONTACT/INTERNIST/ENDOCRINOLOGY

OPERATOR "AL"?LAS VEGAS, NEVADA/WORKED FOR ITT IN CHILE  
& WILL BE GOING TO ECUADOR IN A COUPLE OF WEEKS

OPERATOR "HARRY"/SENDING DONATION

OPERATOR "BUD"/LADY INQUIRED ABOUT DR. HUGH FRAZIER, A VETER-  
NARIAN IN GEORGETOWN/KNEW HIM 15 YEARS BACK/HARRIET SAID NAME  
WAS FAMILIAR AND SAID WE WOULD INQUIRE AND PASS ON REGARDS/LADY  
FROM ONTARIO, CANADA

CONTINUED PAGE 3



Q S O C C T A C T S

DATE: MARCH 27, 1978 (MONDAY A.M.)

(1)

(2)

(3)

LETTER FOLLOW-UP COLUMN:

(HARRIET TROPP MUST REVIEW COLUMN (2)  
DECIDE IF LETTER SHOULD BE WRITTEN  
& WRITE IT. NOTATION MUST BE MADE  
HERE WHEN ACTION HAS BEEN TAKEN.

CALL NUMBER                      SIGNIFICANT INFORMATION

W9DL  
WBLETS  
W4RFA

SEND HIM QSL

DR. JOHN/DIFFICULTY ON SIZE NEEDLE/SIZE 16/L BATCH BEING  
AIRMAILED

K1EEG  
W●●●●●  
K23DA

DR. JACK COX  
OPERATOR "BILL"/CANOGA PK, CA/EDUCATED AMERICAN MILITARY  
DR. JACK/NEUROLOGIST/NEUROSURGEON/WIFE IS A PEDIATRICIAN/  
ASKED ABOUT TINY SOLOMON'S DELIVERY OF BABY (DID NOT KNOW  
HER NAME, OF COURSE)

WB8UFB  
W5KHN  
WBFUEX  
WB9KZ1  
VE3CZL  
K3GRI  
WAORQO  
WB0VHE  
WD4BVJ  
WBFYXH  
WA7ZMD  
WB9SKG  
W●●●●●  
W6CCH  
W5NDB  
W9PRS  
WB6RWJ  
K5DC  
WA6PC  
WB6QYS  
WB8FFW  
WD4IVE  
WAKKF  
K4RCH  
WA1GTT  
W4IGB

OPERATOR "BERNIE"/KANSAS CITY, MO.

SEND ANOTHER QSL CARD (TELL 8R1)

(OVER)

*Sea*

Q S O   C O N T A C T S

1-11

DATE: MARCH 28, 1978 (TUESDAY A.M.)  
(1)                      (2)

(3)  
LETTER FOLLOW-UP COLUMN:  
(HARRIET TROPP MUST REVIEW COLUMN (2)  
DECIDE IF LETTER SHOULD BE WRITTEN  
& WRITE IT. NOTATION MUST BE MADE  
HERE WHEN ACTION HAS BEEN TAKEN.

CALL NUMBER                      SIGNIFICANT INFORMATION

W4UVS                      OPERATOR "ED"/CAKRIDGE, TENNESSEE/MARCO MEMBER/KNOWS DR. WALT/  
SAID WALT WAS BATBOY FOR BABE RUTH'S TEAM?FRIENDS WITH DR. PAP/  
(PAP SMEAR), INVENTED CHILD PROOF NIPPLE.

W9OBN  
W5MAH  
W4VDH  
W5GYS  
WB9KVR  
WB9WNU  
WD9AQJ  
K7JVM  
WB3EYU  
W4DAL  
WD4NEL  
WB9TLN  
WD4NQE  
WB4TJA  
K4IUD

OPERATOR "DR. BARRY"/NASHVILLE, TENN./PHYSICIAN/SPECIALIST/  
INTERNAL MEDICINE/NUCLEAR MEDICINE (RADIO ISOTOPES)/HORMONAL  
THERAPY MORE APPROPRIATE TREATMENT FOR RADICAL MASECTOMY CASE  
OR CHEMOTHERAPY) ADVICE

DI

DATE: MARCH 29, 1978 (WEDNESDAY A.M.)

SP9AI  
K5VRF  
K5TP  
WB6LQB  
W5RKK  
KFDXD  
K6KIT

OPERATOR "CLIFF"/ANADIN, CA/OIL & MINERAL EXPLORATION/ELECTRICAL  
ENGINEER/NUCLEAR POWER PIANT CONSTRUCTION

(OVER)

Q S O C N T A C T S

DATE: MARCH 29, 1978 (WEDNESDAY A.M.) CONTINUED  
(1) (2)

(3)  
LETTER FOLLOW-UP COLUMN;  
(HARRIET TROPP MUST REVIEW COLUMN (2)  
DECIDE IF LETTER SHOULD BE WRITTEN  
& WRITE IT. NOTATION MUST BE MADE  
HERE WHEN ACTION HAS BEEN TAKEN.

W2HGT  
K6LIK OPERATOR "DON"/LA HAVOR, CA/HIGH SCHOOL ~~BALENER~~ <sup>DAUGHTER</sup> WANTS TO DO HORTI-  
CULTURE WORK IN S.A.

WA6TOO  
W6TPR  
W5EW  
WB6YUW  
W2  
W2PN

DATE: APRIL 4, 1978 (TUESDAY A.M.)

W4VVS  
K5MHZ OPERATOR "LARRY"/CHICAGO, ILL/NEW DIRECTIONS ROUNDTABLE NET)  
WA9YZR  
WA5CHF.

WB8WJS  
WD4DZB/8  
WB4VOU  
WOFDY  
AA4RC  
WD8LXD  
WB6YU  
K9CGD  
WB5ITU  
WA6TIS  
W6MJE  
WB6ZPZ  
WB6UQV  
WB5TCZ  
W5UML  
WB6WAY  
WD5EDO  
WA6CZU  
WB3CMV  
WD8PDD

SENT QSL'S

SIGNIFICANT QSO CONTACTS ONLY (Note: Please see Radio Amateur Log Book)

DATE: APRIL 8, 1978

(1)

(2)

(3)

LETTER FOLLOW-UP COLUMN:  
(HARRIET TROPP MUST REVIEW COLUMN (2)  
DECIDE IF LETTER SHOULD BE WRITTEN  
& WRITE IT. NOTATION MUST BE MADE  
HERE WHEN ACTION HAS BEEN TAKEN.

CALL NUMBER      SIGNIFICANT INFORMATION

WB4LJN      OPERATOR "ROLANDO"/MIAMI, FLORIDA/REPORTED THE HARRASSER--AND  
IT STOPPED  
WA2TVH      OPERATOR "ELI"/NEW YORK/HAS FRIENDS IN GUYANA

DATE: APRIL 9, 1978

6TJH      OPERATOR "BILL"/HAS IN-LAWS ALL LIVE IN COLOMBIA  
WD9INX      OPERATOR "BOB"/UNIVERSITY OF ILLINOIS MEDICAL CENTER

DATE: APRIL 10, 1978

WA9EMX      OPERATOR "DOUG"/RAYTOWN, MO/DR. JENKINS IS STAYING WITH HIM;  
INTERESTED IN OUR AGRICULTURAL ASPECTS--DOES WORK WITH GRAINS,  
WHEAT, ETC/DEVELOPER OF HIGH PROTEIN WHEAT VARIETY/LIVES IN  
SALINAS/DOUGH SHAW/11312 E. 55TH TERRACE, RAYTOWN, MO 64133/  
WOULD LIKE LITERATURE ON AGRICULTURAL ASPECTS OF PROJECT)  
WB4RRA      OPERATOR "WEB"/HAMPTON, VA/RAISES RACING PIGEONS

QSO CONTACTS

DATE: APRIL 4, 1978 (TUESDAY A.M.) (CONTINUED)

(1)

(2)

(3)

LETTER FOLLOW-UP COLUMN:  
(HARRIET TROPP MUST REVIEW COLUMN  
(2) DECIDE IF LETTER SHOULD BE  
WRITTEN & WRITE IT. NOTATION MUST  
BE MADE HERE WHEN ACTION HAS BEEN  
TAKEN.

CALL NUMBER      SIGNIFICANT INFORMATION

WB7SEI  
WB6VQC  
WB0PGK  
K6VM  
W4QDD

DATE: APRIL 5, 1978 (WEDNESDAY A.M.)

WB7SEI  
K8VHX  
K6OYP  
WD6GEQ  
K0HNB  
W6NSU  
WBBFW  
WA4RGW  
WB3BVU  
WA6SIM  
WB5TZT  
WDFSY  
WA9QXW  
WD4LKJ  
K4NFE  
WBWES  
K8BMR  
WB9EDZ  
WB9TNG  
WB8WBV  
WD6EIN  
WB6DBQ  
WB0HNB  
WB9YZW  
W8JSL  
WD6BSK  
WD4PSX  
K0AVS  
K9EG  
WRQVTJ

OPERATOR "SYL"/PHOTOJOURNALIST/NATRONA HTS, PA/

OPERATOR "DON"/BAPTIST MISSIONARY) Lynchburg, Va.

OPERATOR "JOHN"/BIRMINGHAM, ALA

\*\*\* CHECK OUT QSL

OPERATOR "FRANK"/NIAGRA, WISC/GOT QSL

OPERATOR "LARRY"/ZANESVILLE, OHIO/GOT QSL

OPERATOR "BILL"OFFERED A DONATION/WEST COVINA, CA

Q S O C O N T A C T S

DATE: APRIL 4, 1978 (TUESDAY A.M.) (CONTINUED)  
(1) (2)

(3)  
LETTER FOLLOW-UP COLUMN:  
(HARRIET TROPP MUST REVIEW COLUMN (2)  
DECIDE IF LETTER SHOULD BE WRITTEN  
& WRITE IT. NOTATION MUST BE MADE  
HERE WHEN ACTION HAS BEEN TAKEN.

CALL NUMBER      SIGNIFICANT INFORMATION

WBØYTT  
WB5VER  
K6JEY  
K7EHF  
WD6DAB  
W4PRX  
WAØKJZ  
WBØOVA  
B8WDM  
WA5TCZ  
WØLYM  
K5WZI  
WB5YQO  
WA5OnV  
WA7ZIU  
WD4IHS  
WA4CWQ  
WBØEEG  
W7JWO  
WD9ABI  
WD5ADH  
WØZWW  
NFEF  
K6SMH

OPERATOR "JERRY"/SAN JOSE, CA/WORKS WITH A FELLOW FROM GUYANA  
IN ELECTRONICS INDUSTRY NEAR SAN FRANCISCO

WB6ANE  
WD4HMW  
WA6HNT  
WBFVHJ/6  
WB4MAB  
WA4LDC  
KZQUD  
WB3DRD  
KØHUZ/Ø

OPR "MARV"/LINCOLN, NEBRASKA/HAS GOOD FRIEND IN A MISSION IN  
S.A. (MISSIONARY)

(OVER)

To DICK:

Could you write brief thank yous or assign someone to do so  
the the doctors with the red stars. We will have someone else  
address the envelopes.

Do not use PT stationary.

*Return attached to me - thanks*  
cl

*P.S. Please send me your Soc. Studies  
curriculum guideline.  
Thanks*

MARCH 22, 1978

TO: JIM  
FROM: BEA ORSOT, QSO COORDINATOR  
SUBJECT: QSO PROGRESS REPORT FOR THE PERIOD MARCH 11, 1978 - MARCH 22, 1978

IN THE FUTURE, YOU WILL RECEIVE A WEEKLY QSO PROGRESS REPORT.

DURING THE ABOVE PERIOD, THE FOLLOWING SIGNIFICANT CONTACTS WERE MADE:

MARCH 11, 1978

*sk* KG4AN OFFERED CHILDREN'S CLOTHES--WILL BE SENDING SOME AND TOYS --SHOULD ARRIVE IN APRIL. *thank you*

W4UVS ASKED ABOUT OUR FUNDING; VERY NOSEY

W4NEV HAS BEEN TO GUYANA--WAS PROSPECTING FOR DIAMONDS IN GUYANA ABOUT 20 YRS. AGO.

WAOUYW PHARMACIST.

W6SQZ INVOLVED IN FILMS - SEND PR STUFF TO MARVIN - HE'LL PASS ALONG.

WD4AWT FRIEND STEVE HILL IN GEORGETOWN; HELPING TO BUILD A MISSION IN GEORGETOWN.

W9UF KNOWS DENTIST WHO WISHES TO COME; TEACHES DENTISTRY AT UNIVERSITY OF ILLINOIS ... DR. JOHN.

W4RFA DR. JOHN

\* WB4KKB DR. WALT - *he is not an M.D. - Is a Phd. w/ Marco*

\* *effusive thank you for help*

WB5OTD ASKED PROKES HIS LAST NAME; SENDING DONATION.

WBFETJ also

W6AED OPERATOR'S DAUGHTER IS BOBBY CAVIVALA--USED TO LIVE ON ROAD D; WORKS FOR DENTIST IN UKLAH; LIVES IN POTTER VALLEY

MARCH 12, 1978

WB3EPC OPERATOR WORKS FOR DEPT OF DEFENSE.

MARCH 15, 1978

W6SYE OPERATOR "JACK"/SANTA ROSA, CA/HYPNOTHERAPIST/WOMAN WITH 21 NODULES/MALIGNANT IN BREAST/REMOVED WITHIN 2 WKS TIME. BOY'S CORNEA RIPPED OUT BY BEING HIT WITH CHAIN REPAIRED THROUGH "PSYCHIC HEALING"; COULD ONLY SEE BRIGHT SPOT WHEN LOOKED AT SUN; NOW SEES NORMAL.

*DO NOT WRITE*  
K3DML OPERATOR "DICK"/ROCKVILLE, MARYLAND/REPORTER FOR MEDICAL JOURNAL-OBSTETRICS AND GYNECOLOGY/WANTS TO DO STORY ON US AND VISIT/FREE LANCE REPORTER FOR PARADE MAGAZINE; ASKED MANY DETAILED QUESTIONS --HOW MANY OF OUR MEDICAL STAFF; HOW LONG HAS LARRY BEEN HERE/WHAT KIND OF RADIO EQUIPMENT DO WE HAVE--INTERNATIONAL AMERICAN NEWS SERVICE. TERRI B HAS A TAPE ON DETAILS.

(OVER)



W4RFA DR. JOHN  
 WB4KKB DR. WALT  
 WGLGO (MARCO) DR. ARTIE  
 WDAIE OPERATOR "DAVE"/UKIAH  
 WD6AKR OPERATOR "NORM PAGE"/KNOWS RAYMOND KENNEDY, BUSH PILOT/FLIES A HELIO-COURIER; HAS BEEN TO GEORGETOWN; A PILOT HIMSELF. SECOND CONTACT/ LOCAL PAPER: PICKED UP THE AP  
 WB9QCB PH.D. IN ENVIRONMENTAL HEALTH/FRIEND IN GUYANA, "ULRICH GIBSON-MINISTRY OF WATER (WATER AND SEWAGE)

MARCH 15, 1978

W5SXU DR. KARL/INTERNAL MEDICINE  
 W4RFA DR. JOHN/UROLOGIST  
 WGLGO DR. ARTIE/MILWAUKEE, WISCONSIN  
 WB5IRR PARAPROFESSIONAL  
 K5DO DR. FRED/INTERNIST/DALLAS, TEXAS  
 W5BFT MEDICAL TECHNOLOGIST/MARCO MEMBER/THORACIC SURGEON is the husband of THE OPERATOR, "PAT", WHO ALSO HAS A FRIEND WHO IS AN ORTHOPEDIC SURGEON THERE/DALLAS, TEXAS  
 KC6GF EASTERN CAROLINE ISLANDS/CENTRAL PACIFIC/3000 MILES NORTH OF EQUATOR/HAS WORKED WITH PROJECT "HOPE" HOSPITAL/ASKED WHO SPONSORS US/HAS A FRIEND WHO USED TO BE IN GEORGETOWN, DR. GEORGE POGUE WITH 7TH DAY ADVENTIST.  
 XYL PACIFIC ISLANDS TRUST OF U.N. ADM. BY U.S.  
 9Y4AL TONY/TRINIDAD/SAN FERNANDO ROMAN CATHOLIC COLLEGE PROFESSOR/TEACHES MUSIC, ART VERY RELIGIOUS)

MARCH 17, 1978

WBFTRG (MARCO) DR DAN/PEDIATRICIAN/SALEM, OREGON/CONSULTED WITH LARRY RE: OPHTHALMOLOGY PROBLEM.  
*Thank you*  
 K1SYN OPERATOR TOM/THOUGHT HIS NEXT DOOR NEIGHBOR HAD A DAUGHTER WITH OUR GROUP/MISTAKEN/HER GROUP; KANANTA IN GHANA TSHIKAJE BP 117  
 W9LGO DR. ARTIE/TOLD HIM WE NEEDED CONSULTATION W/OPHTHALMOLOGIST & PEDIATRICIAN/MILWAUKEE, WISCONSIN/WILL BE LEAVING MILWAUKEE FOR HOUSTON & PHOENIX/BACK MARCH 28  
 WB4KKB(MARCO) DR. WALT/TRYING TO CALL DR. JORDAN  
 K4IEP DR. JORDAN/OBSTETRICIAN (OB-GYN)/WINSTON SALEM, N.C./ALSO WANTS TO KNOW RESULTS OF BIRTH OF TINY SOLOMON.  
*Thank you*  
 WA4PVO DR. SHUBING/TELEPHONE: (919) 724-6088/WINSTON SALEM, N.C./VERY CLOSE TO DR. JORDAN, ABOVE.  
 W3HBN OPERATOR: "STU", INTERNIST ENDOCRINOLOGIST/POTOMAC, MARYLAND/10 MILES FROM WASHINGTON, D.C./TELEPHONE: (202) 223-3456 OR MEDICAL BUREAU (202) 872-1973/IN GROUP PRACTICE WITH NUMBER OF DOCTORS/WILL BE GLAD TO ANSWER ANY QUESTIONS IN THE FUTURE  
*Thank you offer*

*thank-you - to him*

WA4ABC

OPERATOR "FRED" SET UP PATCH WITH DR. NICHOLAS ELLYN, GEORGE WASHINGTON UNIVERSITY HOSPITAL, WASHINGTON, D. C. DR. ELLYN IS AN OPHTHAMOLOGIST/CONSULTED WITH LARRY.

W5ERO

OPERATOR "JIM"/IN MEDICAL IMPLEMENTATION BUSINESS/ELECTRO-CARDIOGRAPH EMPHASIS WITH COMPUTERIZATION/OFFERED ASSISTANCE.

WOROT

*thank you*

OPERATOR "PETER"/CHAMPLAIN/PRESBYTERIAN MINISTER/ST. CLOUD, MINNESOTA/EMPLOYED BY DISCIPLES/SUGGESTED WE PREVAIL UPON SONY CO. FOR FREE ASSISTANCE TO SUPPORT OUR SONY EQUIPMENT AND SUPPLIES (SENT US DONATION).

WOSY

OPERATOR "GARRY"/RESEARCH ENGINEER/ELECTRONIC EMPHASIS/minneapolis, MINNESOTA/RECOMMENDED WE CONTACT SOLA TRANSFORMER CO., LOCATION UNKNOWN BUT WILL SEND US BROCHURE AND CATALOG TO TIM CARTER SO WE CAN ORDER TRANSFORMER

ZS2FZ

WA4KKB (MARCO)

K8MZA 3/18/

OPERATOR "GUY"/RETIRED ACCOUNTANT/E. LONDON, SOUTH AFRICA DR. WALT

RICK/ATTORNEY AND TEACHER/ASSOCIATE PROFESSOR/SCHOOL OF PUBLIC SERVICE); GRAND RAPIDS, MICHIGAN/SENT US 25 IRC'S/GOT CARD BACK/TOLD HIS SENATORS ABOUTSUPPORTING GUYANA

W3FPO (F346)

W9LGO

BILL/SURGEON/PENNSYLVANIA

ARTIE/REFERRED DR. NATHAN GROSSMAN/CARDIOLOGIST/MT SINAI MEDICAL center/ MILWAUKEE, WISCONSIN/WILL BE ON CALL IF WE NEED A CARDIOLOGIST/TALKED TO KC4AAD--MIKE--PARAMEDIC AT PALMER STATION IN ANTARTICA. HE SAID HE WAS GOING TO TRY TO MAKE CONTACT WITH US.

WD8IZB

WA2MOE (F362)

WA2HMA

WDQFVO

PAUL/FOOD DISTRIBUTION WAREHOUSE

STU/ATTORNEY/PHARMACEUTICAL CORP./CHAPPAQUA, N.Y.

DON/JAMESTOWN, N.Y./FOOD SERVICE AT HOSPITAL

MILTON/UNIVERSITY OF MINNESOTA/ST PAUL, MINNESOTA/AGRICULTURAL DEPT./ TOLD HIM WE NEED A VETS ADVICE OFTEN

GEORGE/SPRINGFIELD, ILLINOIS/PULMONARY LAB OF MEDICAL CENTER (MEMORIAL)

OPERATOR "DWAYNE"/WELDER

OPERATOR "ORV" /SENDING DONATION/PHARMACIST/OFFERED VITAMINS/WATERLOO, IOWA

WB9FON

WBOQLR

WBOOYA

W09CBQ

OPERATOR "?"/CHICAGO, ILLINOIS/SENDING AIRMAIL TO TIM CARTER SOLA ELECTRIC CO. INFORMATIONAL CATALOGUE ON TRANSFORMER WE INQUIRED ABOUT 3-17-79 TO WOSY (SEE MARCH 17 LOG)/HE TALKED TO VICE-PRESIDENT OF SOLA CO AND WILL BE SENDING INFORMATION AIR MAIL REGISTERED.

WA5HTJ

OPERATOR "STEVE"/ASSOCIATE PROFESSOR/ELECTRICAL ENGINEERING/TEXAS A&M/ COLLEGE STATION, TEXAS

WA2HXG

WB70GZ

WSVDV

OPERATOR "ROB"/PRINCETON, N.J./ASKS FOR PICTURES OF HIGH PROSPECT

OPERATOR "DOC" / RETIRED NAVY PHYSICIAN/PT ORCHARD, WASHINGTON

OPERATOR "RICH"/HOUSTON, TX/ARMCO STEEL CO./PRODUCTION PLANNING/FORMER DISC JOCKEY

K2TSB

OPERATOR "ART" WROTE CONGRESSMAN IN SUPPORT OF US AID TO GUYANA

\*\*\*\*\*

POSITIVE ASPECTS

ORGANIZATIONAL PROGRESS

THE FOLLOWING NOTEBOOKS HAVE BEEN SET UP AND ARE IN OPERATION:

OSG REPORT OF DAILY CONTACTS NOTEBOOK

THIS BOOK INCLUDES ALL CALL NUMBERS CONTACTED BUT ONLY INCLUDES SIGNIFICANT INFORMATION OF CONTACTS MADE WHICH IS VITAL TO US. (EXAMPLE ABOVE)

(OVER)

## II. QSO INDEX CARD SYSTEM

THIS SYSTEM IS BEING DEVELOPED AS A RESULT OF THE QSO REPORTS OF DAILY CONTACTS. ALL CARD INFORMATION IS TAKEN FROM THAT NOTEBOOK WHICH IS KEPT UP TO DATE IN A GREEN NOTEBOOK. THE BREAKDOWN SO FAR INCLUDES THE FOLLOWING CATEGORIES:

|                        |                           |
|------------------------|---------------------------|
| ACCOUNTING             | OBSTETRICS AND GYNECOLOGY |
| AGRICULTURE            | OPHTHALMOLOGY             |
| ARCHITECTURE           | PARAMEDIC                 |
| ATTORNEYS              | PARAPROFESSIONAL          |
| AVIATION               | PEDIATRICS                |
| ELECTRICITY            | PHARMACY                  |
| ELECTROCARDIOGRAPHY    | RELIGION                  |
| ELECTRONICS            | SURGEONS                  |
| ENDOCRINOLOGY          | TEACHERS                  |
| FILM                   | THORACIC SURGERY          |
| ENVIRONMENTAL HEALTH   | UROLOGY                   |
| FOOD DISTRIBUTORS      |                           |
| FOOD SERVICE           |                           |
| HYPNOTHERAPIST         |                           |
| INTERNAL MEDICINE      |                           |
| MEDIA                  |                           |
| MEDICAL IMPLEMENTATION |                           |
| MEDICAL TECHNOLOGY     |                           |

EACH CARD INCLUDES THE SPECIALTY, SPECIALIST, CALL NUMBER, ADDRESS AND PHONE, IF AVAILABLE AND/OR WHO MADE THE RECOMMENDATION AS WELL AS ANY OTHER INFORMATION TAKEN FROM THE QSO REPORT OF CONTACTS. THIS SYSTEM CAN BE EFFECTIVELY USED TO QUICKLY FIND, FOR EXAMPLE, A SPECIALIST IN OB-GYN. A SEPARATE LISTING WILL ALSO BE PLACED INSIDE BOTH QSO CONSULTATION NOTEBOOKS. (DESCRIBED BELOW)

## III QSO MEDICAL CONSULTATIONS NOTEBOOKS

THERE ARE 2 BOOKS, 1 FOR DR. SCHACHT AND 1 FOR THE RADIO ROOM. DR. SCHACHT'S BOOK INCLUDES A TYPED CONSULTATION REQUEST WHICH INCLUDES THE MEDICAL SPECIALIST REQUESTED, NECESSARY BACKGROUND INFORMATION AND THE SPECIFIC QUESTION NEEDING TO BE ANSWERED. THESE REQUESTS ARE DUE IN THE RADIO ROOM TO HARRIET TROPP BY 5:00 PM DAILY IN ORDER THAT SHE MAKE THE CONTACT DAILY AND EARLY SO THAT HARRY CAN CONSULT THAT NIGHT OR AS SOON AS POSSIBLE. AFTER CONTACT HAS BEEN MADE, HARRY OR SOME MEDICAL PERSON REPORTS TO THE RADIO ROOM, CONSULTS AND WRITES DOWN THE RESULTS IN THE NOTEBOOK.

### NEGATIVE ASPECTS

#### ORGANIZATIONAL PROGRESS

I AM HAVING TROUBLE KEEPING MATERIALS DESCRIBED ABOVE STATIONARY AND ORGANIZED BECAUSE OF THE VARIED NUMBER OF PEOPLE AND DEPARTMENTS WORKING IN THE RADIO ROOM. I HAD A BOX SPECIFICALLY MADE FOR THE PURPOSE OF HOLDING THE NOTEBOOKS DESCRIBED IN THIS MEMO AS WELL AS ANY OTHER QSO BOOKS, SUCH AS CALL NUMBER BOOKS, GUYANA HANDBOOK, ETC. SINCE YOU HAD REQUESTED THAT YOU WOULD LIKE QSO INFORMATION AVAILABLE AT ONE'S FINGERTIPS IN FRONT OF THE QSO WORKERS ON THE TABLE, I PLACED THE BOX BETWEEN THE TWO TYPES OF RADIO EQUIPMENT ON THE TABLE WHERE IT FITS PERFECTLY. HOWEVER, EACH TIME I GO INTO THE RADIO ROOM, NOT ONLY HAS IT BEEN MOVED, BUT THROWN INTO THE BOX ARE CORDS, EARPHONES, CLOTHING, DISHES AND UNRELATED ITEMS. IN ADDITION, BECAUSE LIQUIDS SUCH AS COFFEE HAS BEEN SPILLED ON THE PAGES OF TYPED REPORTS, CAUSING ME TO HAVE TO RETYPE MATERIAL. IF LIQUIDS SPILL ON MEDICAL CONSULTATIONS, VITAL INFORMATION COULD BE WIPED OUT SO KEEPING QSO MATERIAL IN

THE RADIO ROOM IS NOT ADVISABLE IF WE ARE TO HAVE ANY KIND OF ORGANIZATION AT ALL... SO I HAVE REMOVED IT AND IT IS RETURNED WHEN IT IS NEEDED AROUND QSO TIME. I DO NOT ESPECIALLY LIKE KEEPING THE MATERIAL IN THE BOOK DEPOSIT AS IT IS FULL OF PEOPLE ALL THE TIME NOR DO I FEEL RIGHT TAKING UP OFFICE SPACE IN THE BOOK DEPOSIT SINCE I DO NO WORK FOR THE SCHOOL ANYMORE. I DID NOT ALLOW NON-SCHOOL STAFF IN THERE WHEN I WAS WORKING THERE SO I MUST BE EQUALLY AS HARD ON MYSELF AS I WAS ON OTHERS SO AS MY OWN SOLUTION, I AM HAVING A SMALL STOOL-LIKE TABLE BUILT IN MY COTTAGE FOR MY TYPEWRITER AND CAN WORK FROM THERE. IT IS THE ONLY SOLUTION I CAN COME UP WITH SINCE I FEEL THE RADIO ROOM IS ALREADY OVERCROWDED.

SEVERAL DAYS AGO, I TYPED UP A MEDICAL DIRECTORY AS YOU REQUESTED; PUT IN ON THE TABLE IN THE RADIO ROOM AND HAVE NOT SEEN IT SINCE. WILL HAVE TO DO ANOTHER ONE AND PLACE IT IN THE MEDICAL CONSULTATION NOTEBOOK. THIS IS AN EXAMPLE OF WHAT I MEAN ABOUT THE IMPOSSIBILITY OF KEEPING THINGS ORGANIZED IN THE RADIO ROOM. IT IS VERY FRUSTRATING, TO SAY THE LEAST. IT LEAVES ME WITH A FEELING THAT OTHERS THINK WHATEVER I AM DOING IS LESS IMPORTANT THAN WHAT THEY ARE DOING WHEN I KNOW THIS IS NOT THE CASE. I FEEL QSO WORK IS VITAL TO OUR CAUSE. I ALSO FEEL ALL OTHER WORK IS VITAL TO OUR CAUSE.

LASTLY, LARRY IS NOT GIVING ME MANY CONSULTATION REQUESTS..BECAUSE OF LACK OF TIME OR LACK OF ORGANIZATION. MARCIE SAYS THIS IS VITAL. I HAVE ONLY RECEIVED 3 SUCH REQUESTS SINCE I HAVE BEEN QSO COORDINATOR/HAVE BEEN ON HIS ASS BUT NO CHANGE SO FAR. I HAVE ALSO MADE THE COMPLAINT TO MARCIE WHOM I AM SURE WILL ALSO GET ON IT.

CONCLUSION:

ALL SUBSEQUENT REPORTS WILL NOT BE THIS LENGTHY. THIS PERIOD INCLUDES 11 DAYS AND FOUNDATION WORK BUT I THOUGHT YOU WOULD LIKE TO KNOW WHAT IS HAPPENING.

Ben

84 - 4286 - 2018

✓ JAGAN - Rey GARRISON

SKIP ROBERTS (Coleman) NEW CODES

INSPECTOR BENJAMIN - MR JOHNSON

✓ J.L. Karl, Mark, Henley

✓ Ried: George

✓ Luckhee: Davis

✓ Burnham: Benson, Claude

✓ Mingo: Richards

✓ Wills: Hudson, Larry, Elliot

✓ Judge: Fitz Hoyt: Dr. Leve

Mc Coy: Miles

(TOS: Mr. Baker) omit

Grace: Ned

Blackman: Pete (as. Consular)

Bunny Mann: Mrs. MERTLE KEENEY

Pauls: Racheal, Mary

✓ Marcie: Joan

Tumenea: Ricky Guyana

✓ Hamilton Green: Rodgers

Rudy Collins: Mr. Everet

Huey Newton: Stanley

Todman: Halley

(Frietas: Hickman) omit

John: Wanda

✓ PNC: Barbara

WPA: Paul (Brindly Ben)

Carmichael: Sam

Chief Justice: Rodney

Cabinet: PTA

Herb Laes - Albertson / Tiffany

WPA - Paul Bradley Ben

BARKER -> MARCUS

England: Penelope

Yugoslavia: Hugo

Guyana: Canada, Alice

USA: England, Joseph

(CIA) University of Chicago, Bennett

General Mgr of Air Corp: Lanni

ERIC CLARK: ROY

NEW MINISTER OF FOREIGN AFFAIRS: NENA (JALKBG)

Edna = Mrs Maxwell

China = Judy

Lucian - U.S. Ambassador

May - Bill

Hoyt, Dismal - Bill TURMAN

JUDY FISHER

Wanda - Nacimiento

KING - Patrick

HOPE - Susan

Wanda - Jason: Owen

Solicitor (Justice)

General of the country

the same position as Phil's

husband in

Yuth det

White: MR Smith: Neil

E-4

MR Smith: Neil

she good friend of Mark

Baker's wife

many paths bayfront

Mark's wife

Indonesian underst.

Red

IRS/Treasury "MATHIEWS" TEACHERS

Prof Chicago, Bennett

BOLLERS (Chief Justice)

Vincent SEEKAH

E-4

Grisofulvin  
Dihydroxyquin  
hexoin  
Valium (injectable)  
Sodium pentothal (injectable)

QSL drug requests

Judy - Alva  
Shirley - WSP  
Matter - Cuba  
- (legals)  
Kodung - Mail Practice

3) *Wesley Layton #1 50*  
JONESTOWN AND GEORGETOWN CODES #1 *J/ty Copy*

PEOPLE:

*See Dad 60 Mom 70 brother 70*  
*Neoma 65*  
*take care of the dog 70 ↓ 50*  
*Jeremy #1 21*  
ARIA: ✓ WINNIE, SUZANNE, MARGARET  
JOHN V. ✓ FRANK, WANDA, SUZANNE'S PROBLEM, JEREMY  
CAROLYN: ✓ ELAINE, JULIA  
MARI B.: ✓ DESIREE, MILDRED  
MARI J.: ✓ RENE, MILLIE  
MARI B.: ✓ LYNETTE, LUCINDA  
MARI T.: ✓ LYNN, LUCY  
MARI K.: ✓ KEN, HARRY  
MARI R.: ✓ JENNIE, SARAH  
JIM: ROBERT, STANLEY, MARK, KARL, HENLEY, HENDERSON  
MARCELINE: ✓ JACKIE, THERESA, IRENE, RITA  
MIKE C.: ✓ JERRY, JULIEN  
TIM C.: ✓ ALBERT, THOMAS  
SHARON: ✓ ANNETTE, SANDRA, ANN  
PAULA: ✓ LOUISE, RACHEL, MARY RUTH  
KAREN: ✓ MARIAN, RUTH  
BOBBY: LEE  
JOAN: NADIRA, LISA

*USE NEW NAMES IN THIRD PERSON FORM WHEN SPEAKING TO OUR OWN PEOPLE*

MINISTERS OF GOVERNMENT:

*Roby checks: government*  
PRIME MINISTER FORBES BURNHAM: ✓ REGINALD, WATERS, CHAPMAN, BENSON, HAROLD  
DEPUTY PRIME MINISTER DR. PTOLEMY REID: ✓ CECIL, MR. ALLI, GEORGE, BROWN, TOPOLO  
MINISTER OF ECONOMIC & REGIONAL DEVELOPMENT DESMOND HOYTE: ✓ BENJAMIN, GRIFFITH, TUBMAN  
MINISTER OF FOREIGN AFFAIRS RASHLEIGH JACKSON: ✓ ~~SEAN~~, RAMKISSOON, NINA  
MINISTER OF JUSTICE MOHAMMED SHAHABUDEEN: ✓ LLOYD, DOUGLAS, JASON  
MINISTER OF HOME AFFAIRS VIBERT MINGO: ✓ HINDS, DENNIS, RICHARDS, CHARLES, MILLER  
MINISTER OF HEALTH, HOUSING, & LABOR HAMILTON GREEN: ✓ MICHAEL, WILLIAMS, RODGERS  
MINISTER OF INFORMATION SHIRLEY FIELD-RIDLEY: ✓ FRANCINE, MRS. SMYTHE, MRS. RODGERS  
MINISTER OF EDUCATION & CULTURE VINCENT TEEKAH: ✓ LEON, TOBIAS, ELMWOOD  
MINISTER OF FINANCE FRANKLIN HOPE: ✓ WILSON, PETER, SOUTHERLAND  
MINISTER OF TRADE GEORGE KING: ✓ LANDERS, PATRICK  
*Timothy: JC Clark Sr.*  
MINISTER OF AGRICULTURE GAVIN KENNARD: ✓ ERIC, LACHMANSINGH  
MINISTER OF STATE, OFFICE OF THE P.M., KIT NASCIEMENTO: ✓ JUDY, FISHER  
MINISTER OF STATE, MIN. OF NAT'L DEV., ROBERT CORBIN: ✓ MR. GILES, TONY, PERCY  
MINISTER OF ENERGY & NATURAL RESOURCES HUBERT JACK: ✓ DONNIE, FITZGERALD  
MINISTER OF WORKS & COMMUNICATIONS STEVE NARIAN: ✓ YEARWOOD, EDWARD  
MINISTER FITZ CARMICHAEL: ✓ BARROW, SAM  
MINISTER FRED WILLS: ✓ EDWIN, HARPER, MARIO, HUDSON, (ELLIOT, LARRY - DO NOT USE)

*Mrs. Burnham: Bernice*

EMBASSY NORTH KOREA: CHAD  
YSM HEAD: RORY  
Angie's - World Council Ch.

VERNA, BARBARA ✓  
WILLIE RAMSAROOP, CHAIRMAN OF PNC: WILLIAM ✓  
MARGARET PARRIS, EXECUTIVE MEMBER OF PNC: DAVID ✓  
ELVA MCDAVID, " " " " JOHN, YIMEEKT ✓  
MARGARET ACKMAN, GOVT CHIEF WHIP & DEPUTY GENERAL SECRETARY OF PNC: CLAUDIA ✓  
WENNA JOHNSON: ELIZABETH ✓  
ANNIE AACARD: APRIL ✓  
*Robert Williams: Hargrove*  
*E-4-1-1-1111*



(P.M.'S ASSISTANT): BRATHWAITE (pronounced broffit)  
 ETTIE: CRAIG, CLAY

SITUATION TO GOVERNMENT:

MRS. GARDNER ✓  
 AGAN: REV. GARRISON ✓  
 MIRROR: DANIEL WHITE ✓  
 WPA AND BRINDLEY BENN: PERRY, PAUL ✓  
 WORKING PEOPLES VANGUARD PARTY: MONTIE ✓  
 WALTER RODNEY: REYNOLDS ✓  
 EUSI KWAYANA: PATRICIA ✓  
 FIELDEN SINGH & UNITED FORCE: GILBERT ✓  
 CATHOLIC STANDARD & FATHER ANDREW MORRISON: PHILLIPS, HENRY ✓

MILITARY:

BRIGADIER CLARENCE PRICE:  
 MRS. HASSAN, JEFFRIES  
 DIRECTOR GENERAL OF G.N.S.  
 NORMAN McLEAN: WONG  
 HEAD OF PEOPLES MILITIA PLUTO  
 MARTINDALE: GORDEN

CUSTOMS:

COMPTROLLER DENNIS CORLETTE: CHRISTINE  
 DEPUTY COMPTROLLER STANLEY WHITE ANITA

GUYANA JUDICIARY:

CHANCELLOR J.O.F. HAYNES: DELORES  
 CHIEF JUSTICE BOLLERS: LILLY VICTOR  
 JUDGE BISHOP: CHIN, BRADLEY, FITZ MORGAN  
 REGISTRAR BARNWELL: CLEO

LAWYERS:

LIONEL LUCKHOO: ROBINSON, DAVIS ANDERSON  
 ERIC CLARKE: GARY, HANSEN  
 CLARENCE HUGHES: HAWKINS  
 J. Clark SR: TIMOTHY

GUYANA POLICE:

COMMISSIONER BARKER: GAIL, MARCUS, GERALD  
 ASST COMMISSIONER OF C.I.D. SKIP ROBERTS: NELSON  
 INSPECTOR BENJAMIN: JOHNSTON  
 SUPERINTENDENT BROWN: WAYNE  
 DEPUTY COMMISSIONER RAGUBIR: WINTERS  
 SPECIAL BRANCH DIRECTOR MENTORE: MOHAMMED

MATARKAI ADMINISTRATORS:

GREGORY GASKIN: WAYLAND  
 BOB WYATT: EUGENE  
 JAMES SMITH: LUDWIG

MISC. PEOPLE:

BONNIE MANN: ARMSTRONG - Poplin  
 RUDY COLLINS: MURPHY, KENNEDY, KENNEDY  
 LANNI ABRAHMS, GAC GEN'L MGR: JAMES PHILLIPS  
 NEIL CHEONG: CLIFF

RELIGIOUS COMMUNITY:

DR. HEWLEY HINDS, CHAERMAN OF G.C.C.: SIMPSON  
 GUYANA COUNCIL OF CHURCHES: WALTER  
 CARIBBEAN COUNCIL OF CHURCHES: SHIMLER  
 REV. BENJAMIN BERRY: VAN FLEET  
 REV. PAUL TIDEMANN SINGH  
 V. VANDEYAR (METHODIST & ALSO CARIBBEAN CONTACT STRINGER): WYCOX  
 TEMPLIS OF GOD: DAISY  
 CATHOLIC CHURCH: TRACY  
 ANGLICAN CHURCH: TRACY TINA

P.S. of Min. of Health - Eddie  
 World Council of Churches: P. 2. 55

E-4-4-1-cccc

NA CHRONICLE: FARM REPORT ✓  
 CARIBBEAN CONTACT: DEVELOPMENT REPORT ✓  
 OR: PRODUCTION REPORT ✓  
 HOLIC STANDARD: GARDEN REPORT ✓  
 NEW NATION: NURSERY REPORT ✓  
 CITIZEN: MISSION REPORT ✓  
 RADIO ANTILLES: CORNER STORE ✓  
 CARL BLACKMAN (GENERAL MANAGER OF GUYANA NEWSPAPERS, AP STRINGER): STEVE, HUBERT ✓  
 MOHAMMED HAMALUDIN (GUY CHRONICLE, CANA, REUTERS, FINANCIAL TIMES): LINDA, ROCKWELL ✓  
 KIRTON (UPI): UPSHAW ✓  
 HARRY HAREWOOD (AP & ALONG WITH BLACKMAN, NEWS DIRECTOR FOR RADIO DEMERARA): EDISON ✓  
 CECIL GRIFFITH (GBS NEWS EDITOR): JUNE, EMILIE ✓ G.B.S. RADIO: RANDY ✓  
 PAT CAMERON (RADIO DEMERARA): NOEL ✓ RADIO DEMERARA: KIM ✓  
 RICKY SINGH (EDITOR OF CARIBBEAN CONTACT): CINDY ✓  
 S.F. EXAMINER: ELTON'S PLACE ✓  
 S.F. CHRONICLE: CONNIE'S PLACE ✓  
 PRESS DEMOCRAT: PRESTON'S PLACE ✓  
 UKIAH JOURNAL: LOIS'S PLACE ✓  
 LONDON OBSERVER or MIRROR: JACK'S PLACE ✓  
 TORONTO STAR: TANIA'S PLACE ✓  
 TRINIDAD ? : CARRIE'S PLACE ✓

LOCATIONS:

PORT KAITUMA: WAKANAAM ✓  
 MATTHEWS RIDGE: LEGUAN ✓  
 JONESTOWN: BERBICE ✓  
 UNITED STATES: STEWART, CORENTYNE ✓  
 ENGLAND: KAHN, CHERYL, ELSIE ✓  
 SAN FRANCISCO: ESSEQUIBO, ✓  
 WASHINGTON: NEW AMSTERDAM ✓  
 U.S.S.R.: SHEILA, SHIRLEY, ELEANOR ✓  
 CUBA: BRIAN, NETTIE ✓  
 CHINA: ROSS ✓  
 YUGOSLAVIA: RAMAR ✓  
 ETHIOPIA: LESLIE ✓  
 UGANDA: KING ✓  
 VENEZUELA: MANUEL ✓  
 TRINIDAD: FREDERICKS ✓  
 SURINAM: LINDEN ✓  
 LOS ANGELES: KIMBIA ✓  
 GUYANA: MITCHELL, DARRELL, MAY, ALICE ✓

UNITED STATES PEOPLE:U.S. GOVERNMENT: DANIEL,, ✓

PRESIDENT CARTER: ESTHER, ELMER, SHERMAN ✓

TYRUS VANCE: VALERIE ✓

ROMANIA: ROBIN ✓

BLACKEN: PETE ✓

COY: TIMOTHY, NICK ✓

OR BURKE: REBECCA, LUCIAN ✓

(OR CONGRESSMEN): THE ADVISORY COUNCIL

MISCELLANEOUS U.S. PEOPLE:

HERB CAEN; SMOKER, ALBERTSON, TIFFANY ✓

HUEY NEWTON: CLARENCE ✓

ANGELA DAVIS: KATHERINE ✓

MERVYN DYMALLY: MATT, SUTTON ✓

CHARLES GARRY: ERIC, HANK ✓

TIM STOEN: OTTO, BAKER, SHORTY, GEORGE ✓

GRACE STOEN: ROSS, NED ✓

JEFFREY HARRIS: KEITH ✓

RABBI WASHINGTON: KEVIN ✓

-1-dddd

DIVERSIONS: CARSON (1)  
 SOCIALIST: NAZARENE (1)  
 RADIO IS BEING MONITORED: NATE, GLEN, DEXTER (1)  
 ARREST ORDERS: MORNING PAPERS (5)  
 ARTICLE: FOOTNOTE, PERSONNEL REPORT (2)  
 GUNS: FISHING POLES (2)  
 BOMBS: SEWING SUPPLIES (5)  
 WHITE NIGHT: HOLIDAY, AN EASTERN VISIT, (4)

AGENCIES:

JACOBS (1)  
 DEPT: MATTHEWS (3)  
 F.B.I.: CHAPPELL (1)  
 INTERPOL: HAMILTON, SUPERVISORS' REPORT (3)  
 CUSTOMS: WHOLESALERS, JANICE (1)  
 S.F. POLICE: CHUCK (1)  
 C.I.A.: Weber, Ellen, Cassidy (1)

X.M.F.: Emma

Capitalists - Anglican

Angela Davis → Judy

E-4-t-1-eeee

LEGAL CODES:

- judge: surgeon
- prison: the hospital
- prosecutor: the dentist
- lawyer: the nurse
- D.A.: Nurse practitioner
- A.G.: psychiatrist
- Governor: brain surgeon
- extradite: the doctors ordered complete bedrest at home.
- warrant: Aunt Rose sent a letter
- police dept.: hospital emergency room
- plead innocent: doctors diagnosed pneumonia, but he said no
- Plead guilty: he said he had pneumonia
- indict: doctor's diagnosis
- jury: medical school
- grand jury: Board of Directors
- Juvenile Hall: the cafeteria
- paroled on \_\_\_\_\_: supposed to get a check-up on \_\_\_\_\_.
- convict of crime: the drs. finally decided it was
- probation: dr. let him visit his grandmother
- alibi: read some magazines
- autopsy: had a ceremony
- arrested: the ambulance came to the scene
- bail: brought some water
- blackmail: the Zimms method
- bribe: sent her a rose
- civil case: a sinus headache
- criminal case: migraine headache
- felony: dr. says its viral pneumonia.
- fugitive: friend from long ago
- avoid being served: visit aunt Mary
- accept service: got a telegram
- evidence: a good book
- appear in court: took aspirin for headache
- won't appear in ct.: doesn't need aspirin
- appeal: going to the deli for bagels
- allegations: plots of story
- cause of action: theme of the book was..
- change of venue: drs. sent him to a specialist in \_\_\_\_\_.
- conspiracy: a party for the senior citizens
- charges: got cards and letters about \_\_\_\_\_.
- deposition: biology book
- U.S. Supreme Ct.: the old Doctor
- Calif. Supreme Dt.: the young Dr.

E-4-b-1-ffff,

LEGAL CODES cont.:

- reduce someone's criminal sentence: the drs. lowered the medicine.
- in propria persona (acting w/o an attny.): went to the country alone.
- interrogatories: notice of overdue library books
- a minor, under 18: knows my sister Eilean
- emancipated minor: passed all school finals
- divorce: moved into a new house
- visitation rights: he got encyclopedias
- perjury: amnesia
- custody of the kids: she got new stove & refrigerator
- corporate seal: gold ribbon
- property deed: manuscript
- escrow will close on \_\_\_\_: going to visit uncle Fred for \_\_\_\_ days.
- state: the dad's place
- local: the son's place
- federal: the grandfather's place
- legal guardian: monitor
- alias, also known as: the friend of...
- affidavit: term paper
- someone who aids in commission of something: (accessory): first cousin by marriage
- notarized: had a blue ribbon on it
- is committing welfare fraud: doesn't like Barbara's work at all.
- jurisdiction: yard
- subpoena: sent a cheesecake
- subpoena duce tecum (order for written records to be produced): sent a blueberry cheesecake
- surrender application on life ins. policy: write your cousin Louise.

we want to transfer probation to Guyana: \_\_\_\_ should be able to meet Ruth.

need power of attorney signed tell Ed to write his sister right away.

E-4-b-1-8888

PHRASES:

- We are being monitored: "say hello to the children for me."  
revealing too much: "I'm getting tired of talking."  
leave their bills unpaid: "send their childrens school books."  
they are in a legal situation here, send them anyway?: " Shall we send more Science books?"  
take care of all the T's: "conduct out-reach bible study programs."  
harrass \_\_\_\_\_ anyway you can think of: "return \_\_\_\_\_'s book."  
go by and look tough: "be sure to renew the Insurance."  
(stay a long time: "renew for 1 year.")  
(stay a brief time: "renew for 1 month.")  
do a legitimate check transfer (bank to bank): "send me the blue shirts."  
do it otherwise : "send my red shirt."  
send more money with people: "send more of Maxine's clothes."  
pick up garbage: "get your filing done tonight."  
get a drunk/or record substitute: "show home movies tonight."  
notice on all rents left: " be sure to get some rest."  
do a better job hiding contraband: "renew your driver's license."  
drop out of sight: "pick up Sarah's new glasses for her."  
do as much destruction as you can: "go ahead and enroll the kids in latin lessons."  
get the money out: "send the afghan on my bed to me."  
we have a threatening phone call from \_\_\_\_\_: " we got a special telegram from \_\_\_\_\_."
- Diversion call: Mrs. Harris, Mrs. Owens  
diversion letter: Mrs. Rogers, Mrs. Taylor, Mrs. Santiago
- the racism is beyond control: "there will be a special midnight service tonight".  
\_\_\_\_\_ is acting pressured or strained: " \_\_\_\_\_ needs to see a dentist soon."

Leo Ryan - Cook  
Don Edwards - Ryan  
Fitz - Judge

E-4-b-1-llll

COMMITTEE REPORT

11/3/78

# 2

Kennard: Mr. ~~Star~~ Ogle  
 ✓ Burnham: Chapman, Harold, Warren  
 ✓ Reid: Brown, George, close friend of Marks, Smith  
 ✓ Wills: Mario, Elliott, Larry, & Fred  
 ✓ Hoyte: Louie, Tubman, Bernard  
 ✓ Jack: Donny, Fitzgerald  
 ✓ Teekah: Tobias, Elmwood, Maple  
 ✓ Jackson: Nena, Herring, Myrtle's friend  
 ✓ Shahabudeen: Jason, Rob  
 ✓ S. Field-Ridley: Tiny, Mrs. Solomon, Mrs. Rodgers  
 ✓ Green: Rodgers, Abel,  
 ✓ King: Aloysius, Kenneth  
 ✓ Nascimento: ~~Judy~~ Fisher  
 ✓ Steve Naraine: Timothy  
 ✓ Mingo: Richards, Claire, Persaud  
 ✓ government: Rupert  
 ✓ cabinet: the fish n house, the fishers, the cricket team  
 ✓ PNC: Barbara  
 media: henry, Paula  
 ✓ Cecil Griffith: Emmet  
 ✓ Harry Harewood: Edison  
 ✓ Carl Blackmon: Hubert  
 ✓ Hamaludin: Rockwell, Rockie  
 ✓ Pat Cameron: Pat  
 ✓ Guy Chron: Connie  
 ✓ Mirror: Journal  
 ✓ Car. Contact: Today's Health  
 ✓ Catholi Stand.: Susie's magazine  
 ✓ Benn's rag: Dr. March  
 ✓ Jennifer Small: Margie  
 ✓ Radio Antill.: Margie's house  
 Radio Dem: : Kim's house  
 ✓ GBS: Armondo's house  
 ✓ radio: Dexter  
 ✓ Ron VanDyke: Gabriel  
 Kirtan (UPI): Upshaw  
 Geoge Luna (prensa latina): Dorothy's friend.  
 ✓ Herb Caen : Albertson, The Smoker  
 ✓ Cheddi Jagan: Rev. Garrison, Rev. Williams  
 ✓ Janet Jagan: ~~Rachel~~ Mrs. Garrison, Rochelle  
 Frank Hope: Sutherland  
 ✓ McDavid: John  
 ✓ Eric Clarke: Gary  
 ✓ Lion Luckhoo: Davis, Anderson, Mr. Cullen  
 ✓ Barnwell: Cleo  
 ✓ Rashid: Cyril  
 ✓ Wyatt: Bingo  
 ✓ Haslyn Perris: Mr. Perry  
 ✓ Comm. Barker: Marcus, Mr. Mendoza  
 ✓ Skip Roberts: Benjamin  
 ✓ Corbin: Bobby  
 ✓ Bishop: Fitz, Mr. Low  
 ✓ Bunny Mann: Mr. Gordon, Dr. Mangal  
 ✓ Rudy Collins: Everett  
 ✓ Judge Bollers: Lillie Victor, Allan  
 ✓ Brindley Benn: Dr. Hooper, Dr. Hood  
 ✓ Cecil Ogle: Mr. Hope (Gr1. Man. of National Cultural Center)  
 Morris Harrisson: Clark (head of Harrisson design and graphic, ad man for cult. ctr.)

✓ Sharon: Ann  
 ✓ Tim: Thomas  
 ✓ Karen: Marion  
 ✓ Joan: Lisa  
 ✓ Bobby: Lee  
 ✓ Evelyn: Eve  
 ✓ Jocelyn: Stacy, NATALIE  
 Richard: Darren  
 ✓ Michael: Julien  
 ✓ Gloria: Maria  
 ✓ Rhonda: Kay  
 ✓ Debbie: Lucy

HEAD OF PNC Locally G-town.  
Robert Williams HARGROVE

(Buyona materials  
 cross out duplicates)

E-4-b-1-iii

~~McCoy:~~ Nick  
Blacken: Pete  
~~Hartman:~~ Tommy  
U.S.A: Joseph  
~~Daniel Salas:~~ Mr. Sheperd  
Alberto: Mr. Sills  
Burke: Mr. Cummings  
~~Tunisia:~~ Robin  
~~Pres.Carter:~~ Elmer  
England: Elsie  
Yugoslavia: Hugo  
~~Guyana:~~ Phillip, Alice  
~~USA:~~ Joseph, O'Rourke  
China: Judy  
USSR: Shirley, Eleanor  
Cuba: Netty, Betty  
Uganda: Elmo  
~~Cannada:~~ Elizabeth, Oren  
~~Caribbean:~~ Mrs. Cumberbatch  
~~Jamaica:~~ Jamey  
~~Trinidad:~~ Mrs. Clarke  
~~Matth.Ridge:~~ Mabaruma  
Kaituma: Morawana

socialist: Nazarene  
IRS: Francis

Dr. Baird: Dr. ~~Godfrey~~ Seymour  
Dr. Chin: Dr. Godfrey

#### DIVERSIONS

Mrs. Titan = known PT name but someone else signs, no diversion typewriter  
Mr. Singh: + false name and someone else signs, diversion typewriter  
Mrs. Konklin - total diversion, ~~writ~~ written as someone outside, signed by no one  
or by someone on street, typewriter ~~is~~ borrowed

Please -Please Use these codes for diversion letters (maybe you've already sent some)  
because there is nothing more confusing than trying to figure this out.



RADIO/PHONE (CODES PG 1)

ACCUSING: SNUBBING  
ADAMS, PAULA: WENDY  
ADAMS, TOM: REX  
AFFECTED BY ADVERSE PUBLICITY: "SHE IS UNDER THE WEATHER"  
AFFIDAVITS: MOVIES  
AMOS, SHARON: THEODORA  
ARRESTED: WENT TO A PICNIC  
ARTICLE: MEMO

BAIL: TOLL  
BARBAGALOTA: MR. HENNING  
B. OF A.: RICKEY ALLEN  
B. OF MONTREAL: PARSONAGE  
BANKS, DENNIS: PATRICK  
BEAM, JACK: LOREN  
BEAM, RHEVENIA: ROSANNA  
BECK, BONNIE: MITZI  
BECK, DON: SHAW  
BARNES, P WINTERS  
BLACK, MARY: MRS. AMBROSE  
BOAT (TAKE A BOAT OVER): "SEND ME A TOY TRAIN"  
BOBUE, EDITH: STACEY  
BOMBS: COFFEE  
BOMB THREAT: COFFEE GROUNDS  
BLAKEY, DEBBIE: ROXANNE  
BOXING: CHESS MATCHES  
BRAINWASHING: "CLEAN THE BARN"  
BREAK-IN: THEY CAME TO THE PLAY  
BROWN, GOV.: HORACE  
BORN, WILLIE: BRADLEY  
BUCKLEY, CORTIS: CARLOS  
BUCKLEY, LUNA: DE ANGELA  
BUFORD, TERRI: MILDRED  
BURNHAM: MR. UNION

CANCER: TUNA CASSEROLE  
CARE HOME: SERVICE STATION  
CARTMELL, MIKE: DONALD  
CARTMELL, PATTY: LAURA  
CARTMELL, SUZANNE: SYLVIA  
CASTRO; MR. PARKSIDE  
CARTER: MR. BABBITT  
(WASH DC: MR. BABBITT'S HOUSE)  
CHAIKEN, GENE: ED  
CARROLL, RUBY: EVELYN  
CHAIKEN; PHYLLIS: MABLE  
CHANNEL 2: BOOK STORE  
CHINA: SUNNY VILLAGE  
CHICAGO: GROCERY STORE  
CHURCH: SEWING CLUB  
CIA: HIKING GROUP  
CIVIL: TEACHING SESSION  
DANCEYJIM: TIM VINTO (TV)  
SH: MR. KITO  
E, ROSS: MR. WOOD  
ER, TIM: OZIE  
CEY, TIM: DARREN  
EY, MARY LOU: MARY

Wills = Rev Williams  
Mingo = Rev Miller  
Caudette = Rev Clay  
HENNARD = Rev King

Adam  
Gagan, Bob  
Dymally = James Kettle  
Gawn = MA Lawrence  
Willie = Bradley  
Kidduff = Pollard  
Mahar = Phillip  
Harvey Mills = Feskey  
Albert Kahn = Shawn  
garry = Hank  
Tom Fleming = Nate  
Maurice = Eve  
Jim = Baird  
Tom Stoen = John  
JOHN  
Cecil = Scott Smith

Situation like  
Patty  
Nancy

1/2 - YRRK  
14

pg 4 - TV station codes  
Mertles = Zims  
De Reed = Mr. Topole  
Burnham = Mr. Union  
DA office = Bowling green  
Russia = Harvey  
Cuba = Park + Rec. relation. Department.  
Uganda = Willie

RADIO/PHONE (CODE PG. 2)

CITIZENSHIP:(RENOUNCING CITIZENSHIP): STOP GOING TO THE BEAUTY PARLOR

CLEVELAND, PETER: BOB THOMAS

COMMUNAL: REAR FLAT

COMMUNIST FRONT ORGANIZATION: "GO OUT AND SEE A FUNNY MOVIE"

COLLIER, LEONA: LYNN

CONN, DAVID: FITZGERALD

CONN, DONNA: TESSIE

CONGREGATION: BIRD WATCHING GROUP

CONVICTION: ART GALLERY

CONSERVATIVES: SPENDTHRIFTS

CORDELL, HAROLD: NIELSON

CORDELL, LORETTA: CHARLOTTE

CORPORATION: DEPARTMENT STORE

COURT: CLASSROOM

COURT RULED AGAINST US: "THE WATER ALL CAME OUT OF THE SWIMMING POOL"

CRIMINAL: SEMINAR

CRYM, JUNE: RUBY ANN

CUSTODY: BAR ROOM

\* CUBA: PARK AND RECREATION DEPARTMENT

\* D.A.'S OFFICE: BOWLING RINK

DANGEROUS (IT IS TOO DANGEROUS TO RETURN NOW): "THE WEATHER IS NOT GOOD FOR ARTHRITIS"

DEFENSE: SELF PORTRAIT

DENNEY, DENNIS: MR. BRYAN

\* DISCIPLES: DRAMA CLUB

DONATIONS: HATS (GIVE US SOME HATS)

\* DYMALLY: JAMES KITTEL - *Richard Allen*

EDITORIAL: THESIS

EFFREIN, LAURIE: ELVIRA

ELITISM (THERE IS ELITISM): THERE WERE SOME SMART PEOPLE AT THE COCKTAIL PARTY

EVIDENCE: [REDACTED]

EVANS, DEBBIE: MELBA

EXODUS: CROETUS

EXPLOITING BLACK PEOPLE: "THE ROOM IS VACANT"

EXPOSE: TAILORED DRESS

FAKE: HUMOROUS

FEDERAL: PHARMACEUTICAL DEPARTMENT

FEEDBACK: (A LOT OF NEGATIVE FEEDBACK): "IT'S TOO COLD TO SWIM"

FEINSTEIN, DIANE: NRS. MESINA

F. B. I.: SWIM TEAM

FCC: BARBERSHOP QUARTET

FIGHT BACK: "JOIN A COMMUNITY GROUP"

FINANCIAL CODES FOR JJ

TAKE CASH TO = "BECKY NEEDS TO GO SHOPPING. HAVE HER TAKE SOME TIME AND GO TO"

SEND ANOTHER PT CHECK TO = (INCIDENTALLY THIS CAN BE DONE BY WIRE WITHOUT ANYONE GOING THERE) = "I WOULD LIKE TO GET A HOME-COOKED MEAL"

FIRTH, FRED: MR. HAMMOND

FLACK (A NORMAL AMOUNT OF FLACK): "THE WATER IS NOT TOO COGD"

FLEMING, TOM: NATE HARRIS

FLOWERS, BUDY: TITANIA

FONDA, JANE: NORENE

FORTSON, HUE: IGOR

FRAUD: OVERRIPE FRUIT

FREITAS; HALPRIN

E-4-b-1-kkk

RADIO/PHONE (CODE PG. 3)

FULL SCALE INVESTIGATION: JOB INTERVIEW

\* GAIN, CHARLES: MONROE  
\* GARY, CHARLES: ~~HANK~~ *ERIC*  
\* GAVSN: MR. LAURENCE  
GIBBS, KAY: CARMELITA  
GLAZIER, ERNESTINE: ROSALLEE  
GOD: PEDIGREE DOG  
\* GOLDEN, YVONNE: MARIANA  
\* GOODFETT, DR: MR. LINK *Anthony*  
GOVERNMENT RELATIONS ARE STRAINED: "BOBBY WANTS A DOG"  
\* GRANDJURY: BRIDGE GROUP  
\* GUILTY: INSIPID  
GUNS: TOYS

\* HARPE, MAXINE: ANGEL  
\* HARRY'S DEPT.: SHOE STORE  
HEALINGS: DRIVING LESSONS  
HEALTH INSPECTOR: SALESMAN  
HEALTH (POOR): GOING TO VISIT ANNIE  
HENDERSON, KAY: HELENE  
HENNINGTON, GLEN: MR. GRANT  
HOMICIDE: DANCING  
HOMOSEXUAL: GARY'S FATHER  
\* HONGISTO: GREGORY  
HOSPITAL: JEWELRY STORE  
HOUSTON: CHINESE RESTAURANT  
HOUSTON, PHYLLIS: DEBORAH  
HOUSING INSPECTOR: PLUMBER  
HUNTER, GEORGE: MR. FOX

IJAMES, ANITA: MAMIE  
IJAMES, NORMAN: SYDNEY  
ILLEGAL: EXPENSIVE  
ILLEGALLY (THEY WILL HAVE TO GO ILLEGALLY): "I COULDN'T GET A PODIATRIST APPOINTMENT"  
INFORMER: MANICURIST/)"DO A MANICURE" (IS TO INFORM)  
\* INGRAM, LEE: EMANUEL  
INNOCENT: MILD  
INGRAM, ALICE: FREDRICA  
\* INVESTIGATION: ~~TERM PAPER~~  
(FULL-SCALE INVESTIGATION: JOB INTERVIEW)  
\* IRS: BEAUTICIANS  
\* IRVIN, CARL: JOSE

\* JJ: BERNARD *Alex*  
JJ RIPPED PEOPLE OFF FOR HIS OWN GAIN (WHEN THEY SAY THIS): "THE DOG IS ILL"

\* JAIL: KNITTING CLASS.  
JAMES, DUNCAN: BILL  
JAMES, RONNIE: WILLIAM B.  
JANERO, CLAIRE: NATALIE  
JANERO, RICHARD: PAUL  
JOHNDAHL: MARIO  
JOHNSON, WANDA: BABETTE  
\* JONES, JOHNNY: ROY  
\* JONES, MARCIE: EVE  
\* JURISDICTION: DOG'S PEN

E-4-b-1-1111

RADIO/PHONE (CODE PG. 4)

KAHN, ALBERT: SHAWN

KCBS: MR. GREEN

KNBR: #45

KFAX: #27

KSFO: #10

KGO: #21

KAESARIS, MARIA: MARGARET

KELLEY, MIKE: TONY

KERNS, PENNY: ETHEL

KIDNAPPING: "TAKE A TOUR"

\* KILLDOFF: COLLARD *Bobby Smith*

KIMO: BENJIE

KING, THERESA: MRS. HANTOS

KLAN; CHEFS

KOPP, QUENTON: MR. LEVY

KUTULAS, EDIE: MAUDIE

LALLI: ASHLEY

LAMBRETH, GARY: MR. BRUND

LAYTON, CAROLYN: JULIE

LAYTON, KIMO: BENJUE

LEVERING, BOB: WARD HINES

LIBERALS: BAL' ET DANCERS

LONDON: EQUIPMENT COMPANY

LOS ANGELES: SANTA BARBARA

LAYTON, KAREN: TILCIE

LETTER CAMPAIGN: "SEND A DELEGATION"

LEFT THE CHURCH: "WENT ON A TOUR OF SWEDEN"

LETTERS (WRITE POSITIVE LETTERS):

"TAKE A VACATION VISIT TO SEE \_\_\_"

MAC ELVANE, JIM: RUDOLPH

\* MAHER, JOHN: PHILIP TESKEY

MARABLE, BIRDIE: VIOLET

MEDIA: ART CLASS

MEDICATION: HAIR NET

MERTLE, ZOE: MRS. CLAYBORNE

\* MERTLES: SIMS *Mitchels*

MIAMI: RIDGEWOOD RANCH

MILK, HARVEY: MR. DIXON

MINISTER: SOCIOLOGIST

MONEY BOOKS: MEMOIRS

MONEY ISSUE: SCIENCE FICTION BOOKS

\* MONITORED (WE ARE BEING MONITORED): "SEND ME SOME COLOGNE"

MORALE (OVER-ALL MORALE IS SLIPPING FAST): "JUDY MISSES HER SISTER"

MOSCONE, GEORGE: MORRIS LEARY

MOSCONE, GEORGE'S DEPT.: LEATHER DEPARTMENT

MOVE PEOPLE OUT FASTER: "DO I JOG TODAY?"

MOVEMENT OF PEOPLE: LEAVETT BROTHERS

MUSLEMS: HAMBURGER STAND

MURDOCH: IGNACIO

MUTCHSMAN, JANE: MARCINDA

NAZI'S: BARBERS

NEEDS (DEBBIE SHOULD STOP NEEDS): DEBBIE DISTOFF

NEGATIVE: KINDLEY

NEGATIVE FEEDBACK: (A LOT OF NEGATIVE FEEDBACK): "IT'S TOO COLD TO SWIM"

NEWSPAPER: MENU

NY TIMES: TV STORE

NEW WEST ARTICLE: FRED'S TERM PAPER

NEW WEST CODES:

1. THE ARTICLE CONTAINS STATEMENTS REGARDING PT GIVING FINANCIAL GIFTS TO POLITICAL CANDIDATES: "HARRY GAVE A TERRIBLE PARTY"

*F-4-b-1-.....*

New Frequency Codes

|             |       |   |    |
|-------------|-------|---|----|
| Ma Pa       | 30 ↑  | } | UP |
| Joan Layton | 81 ↑  |   |    |
| Dad         | 91 ↑  |   |    |
| Mom         | 101 ↑ |   |    |
| Granny      | 52 ↑  |   |    |

Ever → # 107 always on frequency  
 Wait, some children want to ask me a question - 0 -

|                      |      |   |      |
|----------------------|------|---|------|
| Neoma                | 96 ↓ | } | DOWN |
| Brother              | 81 ↓ |   |      |
| Sister               | 30 ↓ |   |      |
| Take care of the dog | 61 ↓ |   |      |

Once you move remain quiet for a bit to ward off those who will follow to find out your frequency.  
 You state another frequency to go & move again so the code won't be broke as fast.

E-4-b-1-~~mmmm~~

Georgetown

New Frequency Codes

(From where you are on frequency)

Lisa Layton : 81 ↑

Dad : 91 ↑

Mom : 101 ↑

Jerome : 52 ↑

Grandpa : 30 ↑

EVER : #107 → frequency

UP

Wait, some children want to ask some questions

Neoma : 96 ↓

Brother : 81 ↓

Sister : 30 ↓

Take Care of the Dog : 561 ↓

DOWN

"BULLSHIT" : Romney feels the same way

Once you get to the frequency, immediately give another number

to move to - so the code can't be followed as fast.

Say, "I'm gonna talk to or see \_\_\_\_\_"

E-4-b-1-0000

Titan: signing

Debbi & Karin:

a couple with

P.T. Azrie Project ~~shows you to a~~ "A Cooperative Feeling"  
celebration ~~of~~ "Cooperating"

Diane of T.V. fame

performed for dif. media

(Check c Jack for drums)

yang: blues

On our Morris Mabley

Joneston Comedy

Geraldine ~~is~~ straight from States

Mortician (cut it down)

(with a ~~lot~~ of  
made ~~for~~ ~~the~~  
Flight ~~W~~ ~~is~~ ~~in~~)  
she's a riot

~~Handwritten scribbles and illegible text covering the bottom half of the page.~~

E-4-b-1-PPPP

JIM: MARK, KARL, HENLEY  
REID: BROWN, GEORGE, TOPOLO  
LUCKHOO: DAVIS, ANDERSON  
BURNHAM: CHAPMAN, BENSON, HAROLD  
MINGO: RICHARDS, MILLER, CHARLES  
WILLS; HUDSON, MARIO,  
JUDGE BISHOP: FITZ, KELLY  
REGISTRAR BARNWELL: CLEO  
MCCOY: MILES, OLSON  
SHORTY: BAKER  
BAKER'S WIFE: NED  
RABBI WASHINGTON: GREGORY  
BLACKEN: PETE  
BLACKMAN: HUBERT  
MANN: EDNA, MEMLE KENNEDY  
MARCIE: THERESA, JOAN, RITA, IRENE  
TUMMINIA: RICKY ROBIN  
GREEN: RODGERS  
RUDY COLLINS: MR. EVERETT  
RUEY NEWTON: STANLEY  
TODMANN: HALLEY  
THEREMY: WANDA  
TINC: BARBARA  
TIPA & BRINDLEY BENN: PAUL  
RODNEY: NICKOLS  
CARMICHAEL: SAM  
CHIEF JUSTICE BOLLERS: RODNEY, LILY VICTOR  
CABINET: PTA, CHICKET TEAM  
HUBERT JACK: DONNIE FITZGERALD  
CAEN: SMOKER, ALBERTSON, TIFFANY  
ENGLAND: ELSIE, PENELOPE  
YUGOSLAVIA: HUSO  
GUYANA: ALICE, CANADA  
U.S.A.: ENGLAND  
C.I.A.: UNIVERSITY PROFESSORS, CASSIDEY, ELEN  
INSPECTOR BENJAMIN: MR. JOHNSTON  
CYRUS VANCE: DR. REYNOLDS  
DIVERSIONS: SINGH, BACCHUS  
JAGAN: REV. GARRISON, COLEMAN  
SOCIALIST: NAZARENE  
DYMALLY: MARTIN  
L. RUTH, MARIAN  
TO ANTILLES: CORNER STORE

PORT KAITUMA: SANTA CRUZ  
MATTHEWS RIDGE: PALO ALTO  
GOVERNMENT: RUPERT  
CANADA: OREN  
DOWN TO 107: CELESTE, SEBASTIAN  
GAC GEN'L MGR ABRAHMS: JASPER  
BARKER: MARCUS  
MIN OF F.A. RASHLEIGH JACKSON: NINA  
CHINA: JUDY  
U.S. AMBASSADOR BURKE: LUCIAN  
I.R.S.: FRANCIS, JACOBS  
TREASURY: MATTHEWS  
HOYTE: TUBMAN, BILL  
NASCIEMENTO: JUDY FISHER  
RADIO BEING MONITORED: DEXTER  
KING: PATRICK  
ERIC CLARKE: ROY  
MIN. HOPE OF FINANCE: SOUTHERLAND  
MIN OF JUSTICE SHAHABUDEEN: JASON  
TEEKAH: ELMWOOD, TOBIAS  
U.S.S.R.: SHIRLEY  
CUBA: NETTIE  
UGANDA: ELMO  
HASLYN PARRIS: DICK  
CARIBBEAN CONTACT: TODAY'S HEALTH  
GUYANA CHRONICLE; PREVENTION MAGAZINE  
MIRROR: THE JOURNAL  
CATHOLIC STANDARD: DR. ROBERTS REPORT  
BEACON: DR. MARCH'S REPORT  
JUDGE'S OPINION: DR. GEM'S REPORT  
HAMALUDIN: ROCKWELL  
STANLEY WHITE: DR. ROBERTS  
SKIP ROBERTS  
DON EDWARDS: PARKER  
REP. MILLER: VERA  
REP. WIRTH: KAREN  
SEN. CRANSUON: COMMINGE  
PHIL BURTON: CARSON  
JOHN BURTON: BGYNTON  
RYDERMAN: MR. GODFREY  
BURTON (UPI): UPSHAW  
ARMON: GUYANA

*Joe Armon: Tom*  
*Dr. Chin: Godfrey*  
*Dr. Baieb: Seunice*  
*Radio Antilles reports: Patricia Short: M*  
*Ran Vandyke: Gabriel*  
*Rachid: Chris*  
*Elvin M. Davis:*  
*ERMA: IMF*

*Joe Gen-Nat: M*  
**TITEN**

*(Bryson) check for duplication & release*

*ERIC CLARK: GARY*  
*CUSTOMS: JANICE*

*(Nicks to replace)*



RADIO CODES RELEVANT TO GUYANA

- ✓ COMMISSIONER OF POLICE LLOYD BARKER : MR. BENTLEY
- ✓ CARL BLACKMAN: MR. SAMUELS
- ✓ FORBES BURNHAM: ~~REV. GREEN~~ *Howell*
- ✓ CATHOLIC STANDARD: MAD MAGAZINE
- ✓ CARIBBEAN CONTACT: HOROSCOPE
- ✓ ERIC CLARKE: MR. JOHNSON
- ✓ MORTIMER CODETTE: REV. CLAY
- ✓ MINISTER OF INFORMATION & CULTURE SHIRLEY FIELD-RIULEY: MISS CRANE
- ✓ MINISTER OF LABOUR, HEALTH, & HOUSING HAMILTON GREEN: REV. GEORGE
- ✓ GUYANA CHRONICLE: NURSING JOURNAL
- ✓ MOHAMED HAMALUDIN: MR. ALI
- ✓ HARRY HAREWOOD (RADIO DEM NEWS CORRESPONDENT): MR. ROSSMAN
- ✓ MINISTER OF FINANCE FRANK HOPE: MR. CHARLES
- ✓ CLARENCE HUGHES: DR. JACKEL
- ✓ MINISTER OF ENERGY & NATURAL RESOURCES HUBERT JACK: REV. JACKSON
- ✓ CHEDDIE JAGAN: COLEMAN'S FRIEND OR ~~ROCK~~ *Rob*
- ✓ MINISTER OF AGRICULTURE: GAVIN KENNARD: REV. KING
- ✓ MINISTER OF TRADE GEORGE KING: REV. BAKER
- ✓ LIONEL LUCKHOOD: MR. LANGLEY *Desmond Hoyt - Zig*
- ✓ DICK MCCOY: ~~HARRIS~~ *Daniel*
- ✓ MINISTER OF HOME AFFAIRS VIBERT MINGO: REV. MILLER
- ✓ MIRROR: MECHANICS ILLUSTRATED
- ✓ MISCELLANEOUS UNDERGROUND PAPERS: SPORTS WORLD
- ✓ FATHER MORRISON: REV. PERSAUD
- ✓ MINISTER OF WORKS STEVE MARINE: MR. SINGH
- ✓ MINISTER OF STATE IN THE OFFICE OF THE PRIME MINISTER KIT NASCIMENTO: REV. NORRIS
- ✓ PNC PARTY: THE FRIENDSHIP SOCIETY
- ✓ PPP PARTY: THE MECHANICS *Union*
- ✓ DR. REID: ~~REV. TEBKOH~~ *Bill*
- ✓ MINISTER OF EDUCATION VINCENT TEBKAH: MR. TOBIAS
- ✓ TRANSFER OF FUNDS TO U.S. \$: RETURNING DAMAGED GOODS FOR GOOD STUFF
- ✓ UNITED STATES: STARTING POINT

E-4-b-1-2999

 84-4286-2018

PAGE TWO

UNITED STATES EMBASSY OR CONSULATE: HERMAN'S PLACE

E-4-b-1-rrrr

NEW CODES (in addition to old ones)

HILL: <sup>Mark</sup> Hamilton, Mr. Heath, Mr. Horton

IRENE: <sup>Kid</sup> Madeline, Chester

REX: Louis, Charlene

MILDRED: Gail, Raymond

LILLIE: Shirley, William

MARY RUTH: Teena, Benjamin

HARRY: Jesse, Rita

SARAH: Peggy, Hector

JULIA: Joan, Glenn

MARGARET: Flora, Arthur

MINNIE: Cheryl, Kitty, Judy

GEORGE: Sam, Marty, Floyd

CK: Ward, Keith

INTERPOL: the Merchants

NAZI's: Ward's family

CIA: University Professors

FBI: Fred's friends

FCC: Dexter's brother

IRS: the Teachers

Beasley: Bertha

MARTHA: Pearl, Bryan

JAMES: Yaurice, Selma

ERIC: Frank, Bruce, Carl, Paulane

Mary ANN: Elizabeth, Roberts, Walter

NANCY: Della

Ed's secretary: Florence

VERA: April

AVA JONES: Jackie

ANN: Lucille, Clayton

Jack BEAM: Clarence

Council of Churches  
"lunches  
committee"

Benson  
"Buddy"  
(Financial Atty)

WA4#2  
WA4ZXM  
(Dick)  
Communicator  
radio  
Commercial  
Pilot

Statewide -  
types as is  
& all linked  
notations

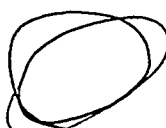

E-4-b-1-SSSS (Q)

*Brently Ben*

CODES

(right spelling of Tuzumnia- Rickie)

*(9 new)*

US STATE DEPT: BECKY

PRESS: GAVIN

AMBASSADOR BURKE: LAUREN

FOREIGN AID (BUDGET): STAN'S FOR HIS STAMP COLLECTION OR PAINTS

COMMISSIONER ROBERTS: MARCUS

SKIP ROBERTS: JOE

BRITAIN: PHILIP'S MOTHER

CONGRESSMEN: REPAIRMEN

WARRENT FOR ARREST: NOVEL

LOBBY: FLIRT

CHINA: JUDY

SENATORS: CARPENTERS

PAUL: THE MAN IN THE PHONE BOOTH

GASKIN: FLOYD

CARMICHAEL: SAM

NAZIS: WARD'S FAMILY

COURTROOM: STUDIO

INTERNATIONAL MONETARY FUND: IRMA  
HEWITT (Head of Caribbean Affairs State Dept): Moses

paul Tidderman: Mathew

Washington DC: Ricky's house

Congressmen: Repairmen

Congressmen lobbying: Repairmen were flirting

Ministry of Finance: Sutherland

John Blacken (Embassy) Pete

Brigadeer Price: Mr. Jeffries

Mahamed Hamad Hamad: Mr. Persaud

custody Case: Minnie's problem

from: Principal Sect. to Minister of Finance: Ben

*Principal Sect. to Minister of Finance*

*PERH-61-ttt*

used  
Between Georgetown and <sup>Johannes</sup> ~~Georgetown~~  
NEW CODES  
CAPITOL

- ~~JJ : Karl, Mark, Henderson etc.~~
- ~~Reid: George~~
- ~~Luckhoo: Davis~~
- ~~Mingo: Richards~~
- ~~Burnham: Claude~~
- ~~Judge: Fitz~~
- ~~McCoy: Miles~~
- ~~TOS: Mr. Baker~~
- ~~Grace: Ned~~
- ~~Marcie: Joan~~
- ~~USA: England, Joseph~~
- ~~Guyana: Canada, Alice~~
- ~~Uganda: Angel~~
- ~~USSR: Eleanor~~
- ~~Cuba: Nettie~~
- ~~CIA: Bennett, University of Chicago~~
- ~~Hamilton Green: Rodgers~~
- ~~Frank Tumenia: Ricky~~
- ~~Huey Newton: Stanley~~
- ~~Todman: Halley~~
- ~~Frietas: Hickman~~
- ~~Soviet Embassy: Shirley~~

MR. Blackman = Pete  
BUNNYMAN: MRS. MAXWELL

PAULA = ~~Rosemary~~ RACHEAL

\*WILL S: ~~WILLIAM~~ Hudson

JOHN: ~~DARBY~~ LAYLA  
WANDA

PNC: Barbara

WPA : Paul

Chernichal: Sam



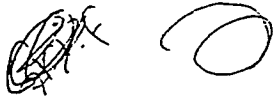

NEW CODES FOR CAPITOL

*England: Penelope*

- JJ: :KARL, MARK, HENRY ETC.
- REID: GEORGE
- LUCKHOE: DAVIS
- MINGO: RICHARDS
- WILLS: ~~STAN~~ *Hudson / Larry*
- JUDGE: FITZ
- MC COY: MILES
- TOS: BAKER
- GRACE: NED
- MR. BLACKMAN: PETE
- BUNNYMAN: MAXWELL (mrs.)
- PAULA: ~~XXXXXXXX~~ RACHAEL
- MARCIE: JOAN
- TUMENIA: RICKY
- HAMILTON GREEN: RODGERS
- HUEY NEWTON: STANLEY
- TODMAN: HALLEY
- FRIETAS: HICKMAN

- GUYAMA: CANADA, ALICE
- USA: ENGLAND, JOSEPH
- CIA: UNIVERSITY OF CHICAGO, BENNE
- PNC: *Barbara*
- JOHN JOHN: WANDA
- Chaemichael: *Sam*
- WPA: *Paul (Buntly E)*
- Rudy Allen: *Mr. Guest*
- Cabinet: PTA
- General manager of *Air Corp. Lamin*
- Chief justice: *Rodney*

*BURNHAM - BENSON, CLAUDE*

*YUGOSLAVIA - HUGO*

*Stan*







RADIO/PHONE (CODE PG. 5)

2. THE ARTICLE MENTIONS STRONG ARM TACTICS, LIKE GRABBING THE PHOTOGRAPHER'S CAMERA ETC.: "HARRY INVITED CINDY TO THE PARTY"
3. THE ARTICLE MENTIONS STRANGE RELIGIOUS BELIEFS AS JJ BEING GOD OR NUCLEAR HOLOCOST, ETC.: "HARRY IS NOT GOING TO HAVE A PARTY LIKE THAT AGAIN"
4. OVERALL VERY BAD ARTICLE: CALL FBR HARRY PARSONS
5. NOT REAL BAD / MODERATELY BAD: CALL FOR AUDREY FELTON

NEW YORK: MATTRESS COMPANY  
NOTICE ON RENTS: (GIVE NOTICE ON RENTS): GET OUT AND REST  
NUMBER OF PEOPLE: SCHOOL OF FISH

OFFERING: CONDUCT A SYMPHONY  
ORSOT, BEA: NADINE

PARANOID: ECSTATIC  
PEOPLE ARE FALLING OFF: "MY JOB ISN'T GOING TOO WELL"

PEOPLE'S WORLD: TOUPEE SHOP  
P.C. MEMBERS: CONCERT PLAYERS

PETS/ANIMALS: PHOTOGRAPHS  
PHILADELPHIA: FREIGHT LINE

PHONE CALL: "PAY A FRIENDLY VISIT TO \_\_\_\_\_"

~~PHYSICAL ABUSE: TAUGHT A TRADE~~

PIETILLA, WAYNE: MR. LOGAN

POISON: 7-UP

~~POLICE: TAXI CAB DRIVERS~~

~~POLITICAL: PLAYING CARDS~~

POLITICAL (THEY SAY WE ARE POLITICAL): "MY CAKE DIDN'T TURN OUT TOO WELL"

POSTMASTER: CARPENTRY INSTRUCTION

RONCE, LOIS: MRS. LIMPET

PROGRESS: THE CORNER STORE

PROPERTY (GIVE ALL YOUR PROPERTY TO PT): "YOU CAN SELL YOUR STAMP COLLECTION"

PROKES, MIKE: HARRY

PUBL. DEF: ACADEMY OF SCIENCE

PUBLICITY: (BAD): SMOG

PUGH, EVA: JOSEPHINE

QUINN, RUTH: KATHERINE LOW

RADICALS: MODERN DANCERS

RADIO: SUNDAY SCHOOL

RANDOLPH, JIM: SAMUEL

~~REED, DR.: MR. TOPOLU~~ *Reutopolo*

~~RELIGIOUS MATTERS: TALLING CARDS~~

~~REPORTER: PTA MEMBER~~

REVEALING TOO MUCH (HE IS REVEALING TOO MUCH): "I'M GETTING TIRED OF TALKING"

REVOLUTIONARIES: ~~NURSES TRAINEES~~ \*

ROSEVILLE: ~~SAN JOSE~~ \*

S., JANET: MRS. KERRY

SAFETY DEP. BOX: RESERVE A SEAT

SALSBURY: CRAIG

SAN FRANCISCO: PITTSBURG

SEARCH WARRANT: MAP

T E-4-b-1-www

RADIO/PHONE (CODE PG. 6)

SCHROEDER, DEBBIE & TAD: BARBARA AND ALAN CHAN  
SCHROEDER, RICK: MR. TEVIS  
SECURITY: CLEANING DEPARTMENT  
SELL EVERYTHING IMMEDIATELY: TRADE IN THOSE BOOKS  
SENTENCE: "WILL RETURN IN \_\_\_\_\_ YEARS FROM THE SABATICAL"  
SEX INVOLVEMENT: HORSEBACK RIDING  
SHAW, JOYCE: MISS AKERS  
SHIPMENT: CHECKERS GAME  
SILVERMAN, ART: FRANK BENDER  
SMITH, JULIE: MARGE SISK  
SOCIAL SECURITY: VELMA'S OFFICE  
SPANKINGS: ISSUE REWARDS  
STATE'S EVIDENCE: MYSTICAL EXPERIENCE  
STAHL, CAROL: MERIAM  
STOFN, JOHN: ROBBIE  
STOFN, TIM O.: ~~CHARLES~~ JOHN  
STOLE: PAINTED  
SUB-POENA: PORTRAIT  
SUB-STANDARD HOUSING (THEY SAY WE HAVE SUB-STANDARD LIVING CONDITIONS)  
"FRANK'S TEETH ARE ROTTING"  
SUE (GOING TO SUE): -TAKE THEM OUT ON THE TOWN  
SUICIDE: SHE WENT TO THE FAIR

TALLEY, MAUREEN: GINETTA  
TALLEY, RON: STANFORD  
TAX EXEMPT STATUS (OUR TAX EXEMPT STATUS IS IN DANGER): "MARGIE MAY  
HAVE TO DROP OUT OF HER CIVICS CLASS NEXT SEMESTER"(OR NEXT WEEK?)  
TEDDY BEAR: HERBIE  
TELEVISION: NOVEL  
THREATS: BOX OF FRUIT  
TOUCHETTE, DEBBIE: CARMEN  
TOW, JUDY: MARIE THERESA  
TRACY, PHIL: MARK FIELDMAN  
TRAITORS: SPORTS STARS  
(TAKE CARE OF T): "INVITE THEM TO A TRACKMEET"  
TREASON: SWIMMING CLUB  
TRIAL: CLASSROOM  
TROPP, DICK: MARVIN  
TROPP; HARRIET: SARAH  
TROPP, KATHY: REBECCA  
TUPPER, LARRY: CHARLES  
TUPPER, MR.: NOEL MARKLEY

UKIAH DAILY JOURNAL: MR. READLEY  
UNDERCOVER: UNATTRACTIVE

WASHINGTON POST: TV STORE  
WELFARE: "BARBARA'S ROOM"  
WILLIAMS, CECIL: SCOTT SMITH  
WIRE TO EXT.: "SEND A POSTCARD"  
WIRETAPPING: CREATIVE PLAY  
WITNESS: CREATIVE ARTS PROFESSOR  
WRIGHT, ROSALIE: CARLOTTA  
WOTHERSPOON, MARY: ALICIA

YOUNGER; EVELLE: MR. RICHARDS

I HAVE UP TO 150 PEOPLE TO 200 A WEEK: "CHECK THE GROCERY LIST"  
FRIDAY IS OK: " I MADE A KITE TODAY"

E-4-b-1-xxxx

POSSIBLE CODE FOR CHANGING FREQUENCY

- 1 - ALABAMA
- 2 - ALASKA
- 3 - ARIZONA
- 4 - ARKANSAS
- 5 - CALIFORNIA
- 6 - COLORADO
- 7 - CONNETICUT
- 8 - DELEWARE
- 9 - FLORIDA
- 10 - GEORGIA
- 11 - HAWII
- 12 - IDAHO
- 13 - IOWA
- 14 - ILLINOIS
- 15 - INDIANA
- 16 - KANSAS
- 17 - KENTUCKY
- 18 - LOUISIANA
- 19 - MAINE
- 20 - MARYLAND
- 21 - MASSACHUSETTES
- 22 - MICHIGAN
- 23 - MINNESOTA
- 24 - MISSISSIPPI
- 25 - MISSOURI
- 26 - MONTANA
- 27 - NEBRASKA
- 28 - NEVADA
- 29 - NEW HAMPSHIRE
- 30 NEW JERSEY
- 31 - NEW MEXICO
- 32 - NEW YORK
- 33 - NORTH CAROLINA
- 34 - NORTH DAKOTA
- 35 - OHIO
- 36 - OKLAHOMA
- 37 - OREGON
- 38 - PENNSYLVANIA
- 39 - RHODE ISLAND
- 40 - SOUTH CAROLINA
- 41 - SOUTH DAKOTA
- 42 - TENNESSEE
- 43 - TEXAS
- 44 - UTAH
- 45 - VERMONT

- 46 - VIRGINIA
- 47 - WASHINGTON
- 48 - WEST VIRGINIA
- 49 - WISCONSIN
- 50 - WYOMING
  
- 51 - ALBERQUERQUE
- 52 - ATLANTA
- 53 - BAKERSFIELD
- 54 - BOISE
- 55 - CANADA
- 56 - DENVER
- 57 - DETROIT -
- 58 - FLAGSTAFF
- 59 - FRESNO
- 60 - GARY
- 61 - GREAT FALLS
- 62 - JACKSONVILLE
- 63 - KANSAS CITY
- 64 - LINCOLN
- 65 - LONG BEACH
- 66 - NASHVILLE
- 67 - NEW OREALENS
- 68 - PHOENIX
- 69 - PORTLAND
- 70 - RED BLUFF
- 71 - SACRAMENTO
- 72 - SALT LAKE CITY
- 73 - SAN DIEGO
- 74 - SEATTLE
- 75 - ST. LOUIS

EX . IF YOU WANT TO MOVE UP 34 YOU  
WOULD SAY PENNY( FOR POSITIVE) MOVED TO  
NORTH CAROLINA  
OR FOR NEGATIVE IT WOULD BE NANCY OR  
SOME NAME THAT STARTS WITH THE LETTER N.

The frequencies would be  
Positive or Negative from 275.

E-4-b-1-yyyy

- ✓ JEAN BROWN: JOAN
- ✓ FISH: NORMA
- ✓ BONNIE: ELLEN
- ✓ JOYCE PARKS: ALICE
- ✓ YULANDA: JANET
- ✓ RON: MORTORMER
  
- ✓ IN JAIL: AT THE HOTEL
- ✓ WARRENT OUT FOR ARREST: THINKING OF GOING TO THE HOTEL FOR A WHILE
- ✓ HONGISTO: JESSIE ALEXANDER
  
- ✓ EXAMINER: BILLYS PLACE
- ✓ CHRONICLE: STERNS PLACE
- ✓ BAY GUARDIANS: AL'S HOUSE
- ✓ KCBS: JOES PLACE
- ✓ CH 4: SUES PLACE
- ✓ CH 2 : LINDAS PLACE
- ✓ CH. 7: MARYS PLACE
- ✓ CH. 5: MARALYNS PLACE
- ✓ Peters Cleveland: Pete
- ✓ SCIENTOLOGY: Mikes place
- ✓ Angela Davis: Darlenes'
- ✓ SANDY BRADSHAW: LILLY
- ✓ JOHNNY: MOSS
- ✓ VILLAGE VOICE: Vivians place
- ✓ NEW TIMES: Txx Tiny's place
- ✓ MAG. : Shatans place

Additional  
Codes

*Albano*

*Walt*

*Walt*

*415-922-3735*

*308*

*928*

Additional  
Codes

*E-4-b-1-8888*

CONT:

~~LEONA:~~ JANICE  
~~NORMAN:~~ CHESTER  
~~RANDOLPH:~~ PRESTON  
~~KAREN:~~ SUSIE  
~~EDIE K.:~~ FRANCIS

~~LEVA:~~ JENNIFER  
~~TOM ADAMS:~~ MANNING  
~~HAROLD:~~ THOMPSON  
~~TIM CARTER:~~ CLARENCE  
~~TIM CLANCEY:~~ RAYMOND

~~KATHY TROPP:~~ NANCY  
~~ANITA:~~ ETHEL  
~~RUBY:~~ CHARLOTTE  
~~JANE:~~ CINDY  
~~SEA G.:~~ GLADYS

~~PHYLLIS H.:~~ DONNA  
~~WANDA J.:~~ SELMA  
~~CAROL STAHL:~~ VIRGINIA  
~~MARY LOU:~~ VICKY  
~~EDITH BOGIE:~~ IDA

~~CLAIRE JANERO:~~ ROBERTA  
~~MAC ELVANE:~~ KEN  
~~BOB:~~ TONY  
~~KAY:~~ TINA  
~~MARY N.:~~ HANNAH

~~JUDY FLOWERS:~~ REGINA  
~~VERA:~~ YVETTE  
~~RHEAVENIA:~~ TAMMY  
~~JACK B.:~~ BOBBY  
~~ALICE:~~ CHERLY

~~LORETTA:~~ MELISSA  
~~MAUREEN:~~ LISA  
~~LAURIE E.:~~ PENELOPE  
~~SHARON A.:~~ ANN

~~ALOT OF NEGATIVE FEEDBACK:~~ "IT'S WINDY OUT TODAY"  
~~NORMAL AMT. OF FLACK:~~ "IT'S THE USUAL WEATHER FOR THIS TIME OF YR."  
~~COURT:~~ CHURCH  
~~SOCIAL SECURITY:~~ PRESTON'S JOB

~~THERE IS ELITISM:~~ "SEND MY STAMP COLLECTION TO ME"  
~~THEY SAY WE ARE PDEITICAL:~~ "WE ARE HAVING A BAKE SALE SATURDAY"  
~~OUR TEX EXEMPT STATUS IS IN DANGER:~~ "ANTHONY SHOULD GO TO COLLEGE THIS FALL."  
~~THEY SAY WE HAVE SUB-STANDARD LIVING CONDITIONS:~~ "JACK HAS TO GO TO THE DENTIST THIS WEEK"  
~~GIVE ALL PROPERTY TO PT:~~ "AUNT MILLIE IS COMING TO VISIT"

~~VICTOR STAY PUT - KEEP DOING WHAT HE'S DOING~~

~~sk - TOS. Sob~~  
~~winie - Grace Petch~~

2. Do covars → Methodists  
people in Sunday School →  
# of people in church

E-4-b-1-aaaaa

Continued:

Start here

- ✓ MAIL: STORE
- ✓ MOVEMENT OF PEOPLE: MENDOLSON
- ✓ NUMBER OF PEOPLE: LETTER OF ALPHA.
- ✓ GEORGE MOSCONE: BAXTER
- ✓ GEORGE'S DEPT.: CHRISTIAN GROUP
- ✓ HARRY'S DEPT.: THE BASIC PHILOS.
- ✓ SEARCH WARRANT: TRAVEL FOLDERS
- ✓ EVIDENCE: ROCK COLLECTION
- ✓ WITNESS: SUNDAY SCHOOL TEACHER
- ✓ STATE'S EVIDENCE: HOLY ROLLERS
- ✓ TESTIFY: READ A BOOK
- ✓ DEFENSE: SELF IMAGE
- ✓ GUILTY: DISINTERESTED
- ✓ INNOCENT: INSECURE
- ✓ CONVICTION: TOURNAMENT
- ✓ ACCUSING: CREDITING
- ✓ MEDIA: POSTER
- ✓ PEOPLES WORLD: ALFRED'S PLACE
- ✓ HOSPITAL: LAUNDRY MAT
- ✓ DONATIONS: SUGGESTIONS
- ✓ MINISTER: CUSTODIAN
- ✓ PHYSICAL ABUSE: TUTORING
- ✓ SHIPMENT: "GRANDMOTHER"
- ✓ POOR HEALTH: "NOT PACKED YET"
- ✓ BAD PUBLICITY: "ITS TOO HOT HERE"
- ✓ CORPORATION: CATHOLIC CHURCH
- ✓ LEGAL PROBLEMS:
- ✓ MEDICATION: WRITING PAPER
- ✓ TRAITORS: GUEST SPEAKERS
- ✓ TAKE CARE OF T: CALL THE GUEST SPEAKERS
- ✓ TREASON: AMERICAN LEGION
- ✓ CONGREGATION: READING CLUB
- ✓ GIVE NOTICE ON RENTS: "CALL THE PLUMBER"
- ✓ MOVE PEOPLE OUT FASTER: "PAY THE PHONE BILL PLEASE"
- ✓ WRITE POSITIVE LETTERS TO: "BIRTHDAY PARTY FOR"
- ✓ SAYING JJ RIPPED PEOPLE OFF FOR HIS OWN GAIN: "THE BABY IS TEETHING"
- ✓ RENOUNCING U.S. CITIZENSHIP: "SEND \$ TO THE RED CROSS"
- ✓ FIGHT BACK: "VISIT THE SECK"
- ✓ SELL EVERYTHING IMMEDIATELY: "THINK ABOUT WHAT YOU WANT FOR CHRISTMAS"
- ✓ AFFECTED BY ADVERSE PUBLICITY: "IT'S BEEN CLOUDY FOR DAYS"
- ✓ JURISDICTION: "STOMPING GROUND"
- ✓ THEY WILL HAVE TO GO ILLEGALLY: "I WILL NOT BE ABLE GET MY PICTURE TAKEN"
- ✓ THE COURT RULED AGAINST US: "I HAD A FLAT TIRE TODAY"

- ✓ MARY BLACK: MRS. HODGES
- ✓ MIKE K.: ART
- ✓ RUTH QUINN: GLENDA
- ✓ BONNIE B: CARLA
- ✓ AGNES: MARILYN

- ✓ KAY HENDERSON: OLA
- ✓ DEBBIE EVANS: BLANCHE
- ✓ CURTIS BUCKLEY: HOMER
- ✓ LUNA: GAIL
- ✓ MAXINE HARP: ADELLE

- ✓ SECURITY: BASEBALL TEAM
- ✓ P.C. MEMBERS: RAP SESSION
- ✓ POLICE: METER MAN
- ✓ LIBERALS: HOME MAKERS
- ✓ RADICALS: DEBATE CLUB

- ✓ YVONNE GOLDEN: CLARA
- ✓ HARVEY MILK: MR. CRAIG
- ✓ BARBAJOLOTA: MR. BLOCH
- ✓ QUENTIN KOPP: MR. GOSS
- ✓ DIANE FEINSTEIN: MRS. GREY

- ✓ JANE FONDA: JUANITA
- ✓ CHARLES GAIN: LEO
- ✓ B OF A: SALLY
- ✓ B OF MONTREAL: LEWIS
- ✓ FEDERAL: METHODIST CHURCH

- ✓ BOOKS: DIARY
- ✓ TEDDY BEAR: RALPH
- ✓ RONNIE JAMES: JUSTIN
- ✓ CUSTODY: HEAD TEACHER
- ✓ ERNESTINE GLAZER: ELAINE

2. Look at the press clips - up to 50

E-4-b-1-b-b-b-b

SOME MORE ADDITIONAL CODES:

#1

- ✓ HOMICIDE: GOLFING
  - ✓ CHANNEL 2: LIBRARY
  - ✓ SUICIDE: CHESS
  - ✓ ILLEGAL: RESPECTABLE
  - ✓ UNDERCOVER: BUS DRIVER
  
  - ✓ WIRETAPPING: PLAYSCHOOL
  - ✓ AFFIDAVITS: BOOK REPORTS
  - ✓ LAKE: COMMENDABLE
  - ✓ BOMBS: CHOCOLATE CHIP COOKIES
  - ✓ BOMB THREAT: COOKING CLASS
  
  - ✓ POISON: MAPLE SYRUP
  - ✓ GIM CLANCEY: MR. ISLEY
  - ✓ TELEVISION: BULLETIN BOARD
  - ✓ RADIO: PRESCHOOL CLASS
  - ✓ NEWSPAPER: COMIC BOOKS
  
  - ✓ REPORTER: CHURCH MEMBER
  - ✓ EDITORIAL: RECEIPE
  - ✓ ARTICLE: CREATIVE WRITING CLASS
  - ✓ EXPOSE: MOVIE REVIEW
  - ✓ NEGATIVE: SINCERE
  
  - ✓ GUNS: PIANG LESSONS
  - ✓ ROSEVILLE: EUREKA
  - ✓ S.F.: SEATTLE
  - ✓ L.A.: LOS VEGAS
  - ✓ CHURCH: WOMEN'S CLUB
  
  - ✓ D.A.'S OFFICE: TOM'S PLACE
  - ✓ PUBL. DEF.: JOE'S PLACE
  - ✓ UKIAH JOURNAL: MISS KATE
  - ✓ GEORGE HUNTER: MR. PETERS
  - ✓ KCBS: MR. CROSBY
  
  - ✓ KNBR: # 12
  - ✓ KFAX: # 13
  - ✓ KSFO: # 14
  - ✓ KGO: # 15
  - ✓ PROGRESS: KEN'S PLACE
  
  - ✓ PETER CLEVELAND: MR. WINN
  - ✓ JULIE SMITH: MISS BYRD
  - ✓ ART SILVERMAN: MR. DEAN
  - ✓ TOM FLEMING: MR. BYRNES
  - ✓ BOB LEVERING: MR. CASPER
  
  - ✓ CARE HOME: NURSERY SCHOOL
  - ✓ STOLE: "REMODELLED"
  - ✓ TRIAL: PLAY
  - ✓ ARRESTED: "SITTING PRETTY"
- ✓ GEORGE HUNTER: NELSON
  - ✓ GOV. BROWN: JASPER
  - ✓ WILLIE BROWN: SID
  - ✓ ALBERT KAHN: NICK
  - ✓ DENNIS BANKS: MARK
  
  - ✓ MUSLIMS: CHRIS' PLACE
  - ✓ HEALTH INSPECTOR: GARBAGE MAN
  - ✓ HOUSING " : NURSES AID
  - ✓ POSTMASTER: MECHANIC
  
  - ✓ KIMO: MICHAEL
  - ✓ JOHN: JEFFERY
  - ✓ JANE M.: CYNTHIA
  - ✓ HONGISTO: SAM
  - ✓ FREITAS: MEL
  
  - ✓ GARRY: NELSON
  - ✓ LEE I.: ANDREW
  - ✓ JOHNNY B.: BILL
  - ✓ DUNCAN JAMES: ELDRIGE
  - ✓ SALSBUURY: JAKE
  
  - ✓ JOHND AHL: MR. ELLIS
  - ✓ DENNIS DENNY: MR. LINDLEY
  - ✓ SUZANNE: GERTRUDE
  - ✓ MIKE CART.: ALEX
  - ✓ PENNY: ELLA
  
  - ✓ DEBBIE B.: LOUCINDA
  - ✓ CASH: MR. PRINCETON
  - ✓ WIRE TO EXT.: "CHECK MY MAIL"
  - ✓ SAFETY DEP. BOX: "HOTEL RESERV."
  - ✓ OFFERING: CLASS MEMBERS
  
  - ✓ WAYNE P.: MR. WRIGHT
  - ✓ RUTH K.: MISS THOMPSON
  - ✓ BIRDIE: MRS. VENTO
  - ✓ ROSS CASE: MR. POPP
  - ✓ JANET S.: MRS. BAKER
  
  - ✓ GLEN HENN.: MR. KNOX
  - ✓ GARY LAMBREV: MR. MURRAY
  - ✓ JOYCE SHAW: MRS. HALLMARK
  - ✓ TERESA KING: MISS FULLERTON
  - ✓ MR. TUPPER: MR. WHITE
  
  - ✓ LARRY TUPPER: PAUL
  - ✓ RICK SCHROEDER: MR. HALL
  - ✓ DEBBIE & TAD: MISS CASS
  - ✓ RON TALLEY: BENJAMIN
  - ✓ JUDY TOW: MISS BELL

*Medical problem for Baxter: incarceration of JJ  
Surgery for Johnson: elimination of JJ + children  
I have to go to the... court... saying...  
the Ven... about the frequency...*

RADIO/PHONE CODES: *More* ADDITIONAL CODES:

SUBPRONA: STATIONARY  
JAIL: MOOSE LODGE  
CRIMINAL: EXECUTIVE SESSION  
CIVIL: BUSINESS MEETING  
GOING TO SUE: "HAVE A FAMILY REUNION"

SENTENCE: WILL RETIRE IN --- YEARS  
FRAUD: SIGMUND  
BAIL: COUPONS  
INFORMER: STUDY ART/PAINT PICTURES)  
KIDNAPPING: CHARLES

BRAINWASHING: FREE LESSONS  
FBI: CUB SCOUTS  
CANCER: FRUITCAKE  
HEALINGS: MARRIAGE COUNSELLING  
THREATS: CANDY

LETTER CAMPAIGN: "HAVE A SLIDE SHOW"  
PHONE CALL: "GET WELL CARD"  
LEFT THE CHURCH: "NOT FEELING WELL"  
SEX INVOLVEMENT: BOWLING TOGETHER  
POLITICAL: ASTROLOGY

EXODUS: LEON  
\$ ISSUE: MR. HUGHES  
SPANKINGS: DRUM LESSONS  
BOXING: BALLET  
EXPLOITING BLACK PEOPLE: "THE HOUSE NEEDS ROOFING"

HOMOSEXUAL: VERN'S BROTHER  
BREAK IN: OPEN INVITATION  
FILES: BLUE CHIP STAMPS  
GOD: KING ARTHUR  
WELFARE: LAURIE'S HOUSE

COMMUNAL: APARTMENT HOUSE  
REVOLUTIONARIES: TEACHER'S AIDES  
IRS: LOCAL GOSSIPS  
NAZI'S: ALAN'S FRIENDS  
KLAN: BOB'S FRIENDS

WE ARE BEING MONITORED: " SAY HELLO TO THE CHILDREN FOR ME "  
CONSERVATIVES: WALTER'S FRIENDS  
PEOPLE ARE FALLING OFF: " THE YARD NEEDS TO BE RACKED "  
GET THE LAST PEOPLE OUT OF THERE: " GO TO THE BEACH "  
TAKE CARE OF TRAITORS: " THE GRASS NEEDS TO BE MOWED "

BURN EVERYTHING: "LEARN TO COOK"  
TAKE A BOAT OVER: "SEND ME A PICTURE OF YOU"  
COMMUNIST FRONT ORGANIZATION: " BE SURE TO FEED THE DOG "  
OVER-ALL MORALE IS SLIPPING FAST: " I MISS THE KIDS "  
GOVERNMENT RELATIONS ARE STRAINED: " BE SURE TO PAY MY ELECTRIC BILL "  
IT IS TOO DANGEROUS TO RETURN NOW: " THE BABY HAS BEEN SICK LATELY "

*D*AWSON - MENDLESON

655 DEPT. - CHRISTIANS

DR. REED: MR. THOMAS  
BURNHAM: CEASAR'S BRO.  
CASTRO: CEASAR  
CUBA: CEASAR'S PALACE  
CARTER: ELMER  
WASH. D.C.: ELMER'S HOUSE

CHINA: SHIRLEY'S PLACE  
HOUSTON: ROBERT'S HOUSE  
CHICAGO: RUTHIE'S PLACE  
PHILA.: VIOLA'S HOUSE  
LONDON: RENO

MIAMI: PORTLAND  
NEW YORK: COLOMBUS

CARL IRVIN: MR. LUCKY  
DISCIPLES: BRIDGE CLUB

MOONIES: MR. BOONE  
Evelle YOUNGER: MR. PIERCE  
FCC: CHOIR PRACTISE  
CIA: BOYS CLUB

PARANOID: ENTHUSIASTIC  
INVESTIGATION: BINGO GAME  
FULL-SCALE " : & RAFFLE

RELIG. MAILERS: GREEN  
STAMPS  
PETS/ANIMALS: PERSONAL  
ARTWORK



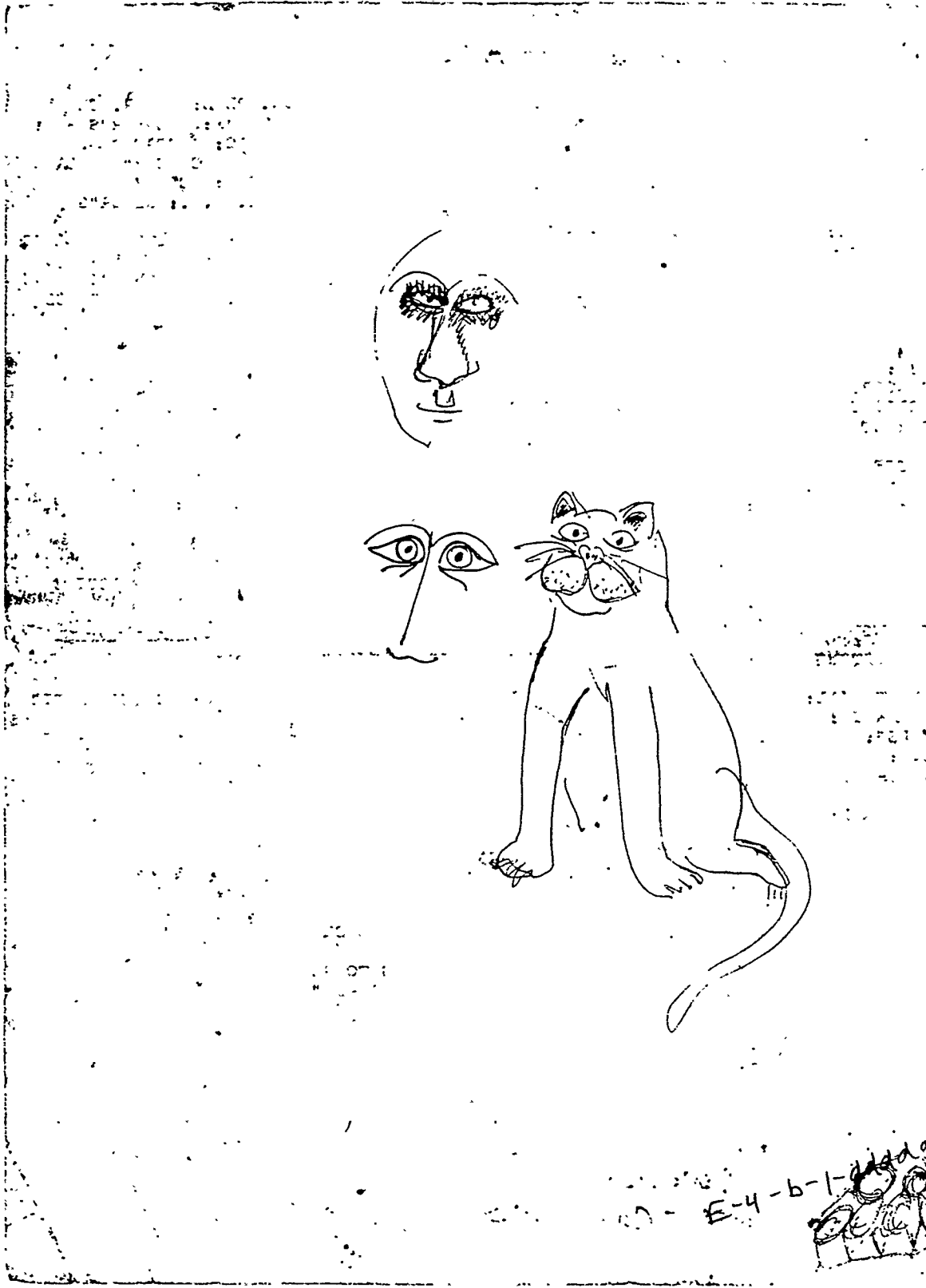

E-4-b-1-1111  
[Signature]

NEW RADIO CODES

- P.T. - <sup>Louis</sup> ~~Mr.~~ Hamilton
- J.J. - ~~Mr.~~ Mrs. Cumberbatch
- PNC - Mr. Montgomery
- PDP - Mrs. Brown
- USSR - Bruce

# 3



E-4-b-1-eeee

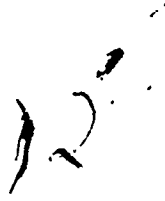

2-



Dianda B. ...

D. 11-18-78 Saturday

U/I  
IRFE  
IRFE  
IRFE  
IRFE  
IRFE

U/I  
0910  
0925  
0945  
1000  
1015

U/I  
OK  
OK  
OK  
~~OK~~  
OK

U/I  
0925  
0940  
1000  
1015  
1030

U/I  
- The TRUCK LEFT TO  
- PORT KIATUMA.

- They here something in

E-4-b-1-ffff

Part 1 Cross-reference

PHONE CALL DIV.

ABRAHAM  
 ALLISON  
 ALPHONSO  
 ANTHONY  
 ARLENE  
 APRIL  
 ALEX  
 ANDREA  
 ARTIE  
 ANNA  
 AUSTIN  
 AVA  
 ARTHUR  
 ANGEL  
 ANDY  
 ANNIE  
 BRYANT  
 BUCKLEY  
 BARRY  
 BOND  
 BRUNO  
 BUSCH  
 BRIDGET  
 BESSIE  
 KKKKK  
 BAUER  
 BLACK  
 BYRON  
 BENJAMIN  
 BARBARA  
 BLANCHE  
 CRAIN  
 COLLINS  
 CHRISTINA'S CHILDREN  
 CHARLES  
 CHERYL  
 CHET  
 CHARLOTTE  
 CYNTHIA  
 CARL JR.  
 CLARENCE  
 CHESTER  
 CRAIG  
 CLIFF  
 CHESTER  
 CHUCK  
 CLEVELAND  
 COLEEN  
 CELESTE  
 CLAUDIA  
 CORBITT  
 CARMEN  
 CORBIN  
 CONRAD  
 DELORES  
 DENVER  
 DON'S  
 DALLAS  
 DANIELLE  
 DOUGLAS

WILLS  
 LUCKHOO  
 INSPECTOR BENJAMIN  
 PT  
 VERA  
 PAULA  
 MAC  
 MAXINE  
 MIKE C.  
 CUBA  
 RUSSIA  
 USA  
 DENNIS B.  
 CHRISTINA  
 L. MANN  
 CARTER  
 DYMALLY  
 W. BROWN  
 HUEY  
 CY VANCE  
 A. YOUNG  
 CUBA  
 PANAMA  
 WM. R. HEARST  
 KKK  
 BLACKMAN (US CONSULAR)  
 HUBERT JACK  
 JAGAN  
 REID  
 AVA  
 TOS  
 HAMILTON GREEN  
 BOLLERS (CHIEF JUSTICE)  
 PT  
 MIKE P.  
 HARRIET  
 CHAIKEN  
 MARIA  
 LAURIE  
 KIMO  
 TOS  
 MIKE C.  
 CONN  
 DEXTER  
 CIA  
 CIA  
 S.F.  
 AFRICA  
 CARRIBEAN  
 CHINA  
 GUYANA  
 JAMAICA  
 SR PRESS DEMO.  
 ALTERNATIVE PRESS  
 SCIENTOLOGY  
 NY  
 WASHINGTON  
 WASHINGTON  
 GUYANA  
 UGANDA

DIANE  
 DEAN  
 DAVID *Darryl - State Dept.*  
 DE WITT  
 DANNY  
 DARIOUS (*Diango*)  
 DAVIDSON  
 DAVE  
 DRAPER  
 DONAHUE  
 DENNIS  
 DWAYNE  
 DOROTHY  
 ELLWORTH  
 EDGAR  
 EARL  
 EMMIT  
 ESTHER  
 EDDIE  
 EDMOND  
 EUGENE  
 ELAINE  
 EVE  
 EMILE  
 EVA'S  
 EDISON  
 EVERETT  
 EVANS  
 EMILY  
 EDWARD  
 ELMO  
 EDNA *Euk, Emily - letter diversion*  
 FELIX  
 FISCHER  
 GRADY  
 GARCIA  
 GARIN  
 GAIL  
 GLORIA  
 GREGG  
 GRECO  
 GLEN  
 HASTINGS  
 HUTCH  
 HENDRICKS  
 HARTFORD  
 HARGRAVE  
 HELMUT  
 HAROLD  
 HANCOCK  
 HATHAWAY  
 HALSEY  
 HAYWARD  
 HENRY'S  
 HAWKINS  
 HERMAN  
 HEINRICH

LETTER DIVERSION  
 USA  
 PRESS  
 DYMALLY  
 MC COY  
 TODMAN  
 MONDALE  
 RODNEY WILLIAMS  
 REID  
 TB  
 JOHNNY  
 PATTY  
 HOPE  
 HARRY HAREWOOD  
 NASCIOMENTO  
 JACKSON (MIN. OF AFFR'S)  
 MARCELINE  
 JOHN S.  
 GUY  
 JOHN HARRIS  
 PAT  
 SUE C.  
 KLEINMAN  
 IRS  
 UKIAH DLY. JOURN.  
 UPI  
 AP  
 WASHINGTON POST  
 BERK. BARB.  
 VAN AMBERG  
 KATHY HUNTER  
 W. BROWN  
 L. MANN  
 RUSSIA  
 CBS RADIO  
 CHANNEL 9  
 ANGELA  
 ENOLA  
 MINGO  
 MILLS  
 MARCELINE  
 MOHAMMAD HAKALUPIN  
 MINGO  
 BERTHA  
 FETCHEIMER  
 TOS  
 CK  
 GKAIZDA  
 SCOTT LATHROP  
 TUMINIA  
 TODMAN  
 CARTER  
 NAZIS  
 USA  
 SF PROGRESS  
 KILDUFF

E-4-b-1-aaa

|                                                    |                              |                                          |
|----------------------------------------------------|------------------------------|------------------------------------------|
| ART GALLERY, NATIONAL                              | FEDERAL                      |                                          |
| ARNOLD'S FREINDS                                   | KKK                          |                                          |
| ACCIDENT ON THE ROAD- HAD TO SEND FOR AN AMBULANCE |                              | ARRESTED & TAKEN TO JAIL                 |
| BLOOD PRESSURE WAS CHECKED                         | OPENING BRIEF                |                                          |
| BOARD ADJOURNED EARLY                              | COURT RULED AGAINST US       |                                          |
| BIRTHDAY CARD, DON'T FORGET TO SEND YOUR MOTHER    |                              | TAKE CARE OF THE T'S                     |
| MR. BANCROFT                                       | SOCIAL SECURITY              |                                          |
| BOILER MAN                                         | HOUSING INSPECTOR            |                                          |
| BIOGRAPHY                                          | EXPOSE                       |                                          |
| BALLGAME, GET TICKETS FOR THIS WEEKEND             | FIGHT BACK                   |                                          |
| BILL, HOSPITAL (THE HOSPITAL BILL IS . . . )       | FAIR MARKET VALUE            |                                          |
| CARDIAC SURGERY DEPT.S                             | GRAND JURY                   |                                          |
| CONFUSING, IT IS REALLY JUST TOO                   |                              | DON'T TALK ON THIS SUBJECT ANY MORE      |
| CHANGED DOCTORS                                    | DIVORCE                      |                                          |
| CONSENT FOR TREATMENT, PATIENT                     |                              | DEED                                     |
| CORNELIUS                                          | MONEY                        |                                          |
| CHIEF OF SURGERY DEPT.                             | JUDGE                        |                                          |
| CHANGE IN MEDICATION, ASK FOR                      |                              | INJUNCTION                               |
| CHARMING                                           | INNOCENT                     |                                          |
| CALL THEM UP                                       | SUE                          |                                          |
| CHARTS, LOOK AT THE PATIENT'S                      |                              | STATE'S EVIDENCE                         |
| CHILD CARE CENTER                                  |                              | REDEVELOPMENT AGENCY                     |
| CHOIR GROUP, SEND ME A PICTURE OF                  |                              | WIRE TO EXT.                             |
| DR. CHASE                                          | TRUTH ENTERPRISES            |                                          |
| COMPARE MEDICAL OPINIONS                           |                              | SUBSTANTIATE RECORDS WITH RECIEPTS       |
| CAT, HELEN MISSES HER                              |                              | SEND ANOTHER PT CHECK                    |
| CARDIOLOGIST                                       | ATTORNEY GENERAL             |                                          |
| COAT, BUY HER A NEW                                | CONSERVATORSHIP              |                                          |
| CHANGE IN CLIMATE, DOCTORS RECOMMENDED             |                              | CHANGE OF VENUE                          |
| CHIEF OF SURGERY DEPT. ISSUED OPINION              |                              | COURT JUDGEMENT                          |
| DRIVERS LICENSE, TURNED IN HIS OLD                 |                              | CITIZENSHIP (RENOUNCING)                 |
| DENTAL CHECK-UPS, ALL THE CHILDREN NEED            |                              | THEY ARE IN A LEGAL SIT. HERE, SEND THEM |
| DOCTOR BILL IS \$ . . . . .                        |                              | TAX ASSESSOR'S VALUE                     |
| DOGS, GET NEW LICENSE TASS FOR                     |                              | SELL EVERYTHING IMMEDIATELY              |
| DRUGGISTS SUPPLIES                                 | GUNS                         |                                          |
| DR. DAVIS                                          |                              | DR. GOODLETT'S NEWSPAPER DEAL BACK EAST  |
| EKG TESTS TAKEN                                    |                              | BRIEF, REPLY                             |
| ELECTRICIANS UNION                                 | TRAITORS                     |                                          |
| ELECTRICAL WIRING PROBLEMS                         | TREASON                      |                                          |
| EXPRESSIVE PERSONALITY I                           | PARANOID                     |                                          |
| EYE EXAM TOMORROW, BE SURE TO GET                  |                              | PICK UP GARBAGE                          |
| EDUCATIONAL THEORIES                               | POLITICAL                    |                                          |
| EXCHANGE PROGRAM                                   | KIDNAPPING                   |                                          |
| ENCYCLOPEDIAS, THEY DON'T NEED TO SEND             |                              | LEAVE THEIR BILLS UNPAID                 |
| ESTHER'S HOUSEDRESSES, SEND TO HER                 |                              | GET THE MONEY OUT                        |
| ENGINEERS                                          | MERCENARIES                  |                                          |
| ENGLISH PROFESSOR, HEARD FROM                      |                              | NEWSPAPER                                |
| FURNITURE REPAIR SHOP                              | COMMUNIST FRONT ORGANIZATION |                                          |
| FACULTY EVALUATION                                 | CRIMINAL                     |                                          |
| FRIDAY, MAKE DOCTOR'S APP'TMENT FOR                |                              | DO A LEGITIMATE CHECK TRANSFER           |
| FLATTER                                            | SLANDER                      |                                          |
| FEELING PAINT                                      | ILLEGAL                      |                                          |
| FREELANCE ARTIST                                   | INFORMER                     |                                          |
| GARBAGE COLLECTOR                                  | HEALTH INSPECTOR             |                                          |
| GARAGE , HAVE YOU CLEANED OUT YET?                 |                              | MOVE PEOPLE OUT FASTER                   |
| GET OUT, TELL LIL SHE SHOULD MORE OFTEN            |                              | DO SURVEILLANCE                          |
| GRADE, RECIEVED A POOR, IN CLASS                   |                              | CONVICTION                               |

1-bbb

JACOB  
 JANICE  
 JORDAN  
 JOINER  
 JUSTIN  
 JERRY  
 JAY  
 JENNY  
 JENKINS  
 JACKIE  
 JESSIE  
 KENNETH  
 KERBEL  
 KEYS  
 KESLER *Kennedy - diversion*  
 KLEINER  
 KNIGHT  
 KURT  
 KITTY  
 KELLY  
 KIRK  
 LORENZO'S  
 LEO  
 LORRAINE  
 LATHROP  
 LABRADOR  
 LEONARD  
 LUBIN  
 LOKAS  
 LOLA  
 LEWIS *Madison - phone div.*  
 MAJOR  
 MALONEY  
 MORRIS  
 MALICK  
 MARCELLA  
 MANFRED  
 MESNER  
 MARIO  
 MATHEW  
 MASON  
 MARTINEZ  
 MEYERS  
 MAURICE  
 MIDDLETON  
 MANALO  
 MALONE  
 MANCINI  
~~MARGAURITE~~  
 MARGAURITE  
 MORRIS  
 MAUREEN  
 MELVIN  
 MARILYN  
 MICHELLE  
 MILTON  
 MONY  
 MICHAEL  
 MURPHEY  
 MILTONS  
 MCGEES *May - letter diversion*

PHIL TRACY  
 NY TIMES  
 GUYANA  
 L. MANN  
 GAVIN KENNARD  
 SB  
 MIKE P.  
 JUNE  
 CLAIRE  
 TOS  
 JJ  
 LANNI ABRAHAMS  
 ERIC CLARKE  
 HOYT  
 KING (MIN. OF TRADE)  
 SKIP ROBERTS (DIR. OF CRIM. INV.)  
 TEEKHA (MIN. EDUC. & CULT.)  
 CL  
 SUE C.  
 CARTER  
 DON EDWARDS  
 LONDON  
 GUYANA  
 L.A. TIMES  
 GOODLETT  
 CHAS. GAIN  
 CARL BLACKMAN  
 LANGLEY  
 PNC  
 LEONA  
 CLANCEY  
 MORTIMER CODETTE  
 RUDY COLLINS  
 JAGAN  
 WPA  
 YVONNE  
 MOSCONE  
 FREITAS  
 MAHER  
 MC COY  
 CY VANCE  
 A. YOUNG  
 JOHN BURTON  
 THE CATHOLIC STANDARD  
 ENGLAND  
 GUYANA  
 CHANNEL 5  
 CHANNEL 7  
 BAY GUARDIAN  
 GUARDIAN  
 KATIE BUTLER  
 JIM CLANCEY  
 MARCELLINE  
 TB  
 NORMAN  
 KING  
 PAULA  
 TOS  
 OLIVERS  
 MERTLES

NEIL  
 NORA  
 NEUMANN  
 NASH  
 NECKELSON  
 NOREEN  
 ORBAN  
 OLSEN  
 OSBORN  
 OWENS  
 ORLANDO  
 PATRICIA  
 PHILLIP  
 PRESTON  
 PHILLIPS  
 Pablo  
 PERCY  
 PETE  
 PAULENE  
 PEGGY  
 PRUITT  
 PRYOR  
 PICKETTS  
 PTA  
 PASCOE  
 PAUL  
 POPPS  
 PEARL  
 PATRICK  
 THE RAG  
 ROACH  
 RICO  
 RIFFKIN  
 RIGGS  
 RUSSEL  
 RICKY  
 ROSIE  
 RAYMOND  
 RAJE  
 RONALD  
 ROSS  
 RUTH  
 RAY  
 ROSS  
 RUDOLPH  
 SILBERT  
 SANDERS  
 SHRIVER  
 SEYMOUR  
 SUMIKO  
 SOPHIE  
 SEATTLE  
 SCOTT  
 SULLIVAN  
 SPENCER  
 SPEGGER  
 SALLY  
 SALAZAR  
 SARGENT

JJ  
 MARIA  
 MONDALE  
 BRANSFORD  
 V. HALLINAN  
 TREAS. DEPT.  
 BOLLERS  
 FORBES BURNHAM  
 CARMICHAEL  
 JACKSON  
 CHAIKEN  
 CL  
 JOHN S.  
 JAMES  
 WESLEY

*phone call div.*  
 M. SCHWARTZ  
 GARRY  
 PAT  
 TOS  
 GRACE  
 STEVE K.  
 OLIVERS  
 INTERPOL  
 FCC  
 USA  
 ROSALIE WRIGHT  
 CARRIBEAN CONTACT  
 HARVEY MILK  
 GUYANA CHRONICLE  
 FBI  
 HERB CAEN  
 EXAMINER  
 CHRONICLE  
 TASS  
 REG MURPHY  
 KATIE BUTLER  
 PT  
 JJ  
 JACK BEAM  
 GARRY  
 OLGA  
 JIM COBB  
 CLARENCE HUGHES  
 JUDGE  
 TEEKHA  
 SHIRLEY FIELDS-RIDELY  
 LLOYD BARKER  
 PT  
 JOHN S.  
 GRACE  
 LA  
 CUBA  
 GRANADA  
 RUSSIA  
 YUGOSLAVIA  
 PRESS  
 CHANNEL 2  
 YVONNE

REV.

1-ccc

SIEGEL  
STEPHANIE  
SHOEMAKER  
SAMUELS  
SHIELDS  
SHEPPARD  
THATCHER  
TEAL  
TIMOTHY  
THOMAS  
TONY  
TERRANCE  
THOMPSON  
TOBLEY  
VICTORIA  
VICKY  
VALERIE  
VITELLO  
VIRGINIA  
VINCENT  
WARD  
WEINER  
WILLIAMS  
WALTER  
WOLFE  
WHITE  
WILDMAN  
WILEY  
WAYNE  
WESLEY'S CLUB  
WHITLEY  
WILLIE  
WALLACE  
WONG  
YORKE  
YOUNG  
YVETTE  
YVONNE  
ZITA  
ZAMORA  
ZEIGLER

*Wayne - letter  
diversion*

*walter - phone  
div.*

DENOMINATION  
JANE FONDA  
CECIL WILLIAMS  
DAVIDOW  
HAYAKAWA  
REP. MILLER  
CARL IRVIN  
EVELLE YOUNGER  
CARTER  
TOM FLEMING  
TOM  
FORBES BURNHAM  
FATHER MORRISON  
STEVE NARINE  
WANDA J.  
NEVA S.  
LAWYERS GUILD  
CHINA  
ENGLAND  
MIRROR  
DYMALLY  
REP. WIRTH  
JJ  
M. BENTSMAN  
KWAN  
TOS  
TOS  
STEVE K.  
CARMICHAEL  
FBI  
IRS  
PEOPLES WORLD  
TIM REITERMAN  
LINDA DOUGLAS  
HOUSTON  
KAHN  
SB  
ANN  
OLGA  
THE BEACON  
CHANNEL 4

*Ventura - PPP*

*1-ddd*

84-4286-2018



E-4-b-2

*John Taylor*  
FOR

ein

*Lester Alves - Public Relations Man  
for P.M. (sees to getting V.P. treatment)  
(Kochid told her about them)*

ADD-ON TO RADIO NOTES

Jean B: Charlie, Rondelle, Mr. Tyner, Claudia  
James: Manuel, DelSardo  
Phil Tracy: Walley  
New West: Mr. Blum  
Perrin Mitchel: Mr. Redford  
Jordan Lindsay: Mr. Anguin  
Liz Forman: Mrs. Giddeon  
Mthy Hunter: Jerry, Inez, Nan  
John-John: Jess, Perez

Dr. Michaels: Mr. McDade,  
Mrs. Huet, Arden  
Guy Young: Paul, Art  
Ujara: Mullen  
Medlocks: Packards, Goldsteins  
Taps: reference book  
Phone patch: ticket

Freedom of Information Acts: letter of commendation  
Things are terrible: Weather seems to be clouding up a bit.  
High spirits: taking time to exercise  
Low spirits: finding very little time for exercise  
Conservatives: students, technicians  
Liberals: employees, experts  
Power of attorney: combination to locker  
Bring back the children: be remembered in prayers  
This is not a code: Be sure to ask, if you have any questions  
600 Club: Rotary, Lions Club  
Indictment: honorable mention  
Insurrection: carnival  
24 hour standby: Be sure Jobs takes her medicine  
Can come over? or wants to come; Do you think  
should accept her new job offer?

~~NAME IS~~ ~~SAULY EPSTEIN~~

*IMF. Bagley*

*Sophia - Communist*

*Hector → Communist*

*Freeman, Domingo → Barnwell*

*Mike C. R.  
Tilly  
Lovers: Green  
Case: Mr. Ro  
Traub*

E-4-5-250

~~Month~~

Mrs. Simmons - Jones Cym

~~May 1944~~

1944

1944

1944

1944

Cym

DS

FT: Frank, Rodney, Mrs. Clarke, Mr. Keating, The Piercesons, Joan,  
 Youth Activities Center  
 JJ: Robert, Sheldon Miles, Joshua, Keith, Rcsie, Donald, Mr. Hudson,  
 Antonio, Joel  
 MJ: Alida, Mrs. Barry, *Jamie*  
 AJ: Peter  
 Andy: Chester  
 AVA: Jacqueline  
 Ben: Herbert  
 Bonni: Susie, Danny  
 Chris L: Mr. Ripley, Evans  
 Chas: Sammie, Viola, Mr. Harrington  
 Cla: Mrs. Howard  
 Clay: Steven, Ron, Felipe  
 CL: Donna, Emmett, Alvin  
 Flo: Jeannie  
 Fre: Don, Gordon  
 Gar: Gimble, Betty Dr. Hutton, Hilda, Mr. Stallings, Jennifer, Becky,  
 Har: Judy, Albert, Juanita Dudley  
 Har: Roscoe  
 Har: Vincent  
 Inge: Ingrid, Calvin, Myrna  
 Kim: Wendell, Gladys  
 Leon: Connie, Eugene, Ester  
 Mac: Mr. Parkes, Ellen, Hartford  
 Maxie: Fran  
 Mike P: Fred, Carmelita, Hugo  
 MK: Darlene, Ernest, Earl  
 Pat F: Josephine, Maivin  
 Patt: Mrs. Lawrence  
 Paul: Leslie, Maxine, Leon  
 SB: Shelly, Kenneth, Cecilia  
 Larry: Dr. Youman, Orlando  
 Sharon: Lynn, Otis, Ethel  
 Stephen: Broderick  
 TB: Carrie, Daren, Eddie  
 Tom: Angel, Dale  
 Vera: Marsha  
 Vera: Natalie

*John - Perry*  
*Norman James*  
*305 - 661 - 1777 Lee I*  
*John B*  
*John F*

*Guy - Paul*

THAM

TOS: Meredith, Rev. Watson, Lillian, Mr. McGory, Henry, Joyce, Dr. Plain,  
 Roger, Hoffstader, Fernandes, Essie  
 Grace: Mrs. Rubin, Francine, Mr. Annerst, Pat, Mrs. Fenwick  
 Steve: K: Mortimer, Mr. Cooper, Coral, Mattie, Pearl  
 Ben: Joseph, Fannie  
 Cori: Merrill  
 Debbie: Olive, Elmer, Gerald, Mr. Pitts, Kirby, Abigail  
 Garrison: Mr. Engel  
 Jim Bobb: Mr. Sampson, Ignacio  
 Kathy Hunter: Selma, Mr. Copeland, Mrs. Cook, Dorothy  
 Kilmann: Mr. Domingo  
 Max: Mel, Alfred  
 Mertles: Morris, Alfredo & Evelyn  
 MIC: Y: Sherrie  
 Mike C: Rebecca, *Jane* Jake  
 Ieva: Tilly  
 Wilvers: Greenfields, Mr. Hoover  
 Ross Case: Mr. Roemer  
 Sancy: Mr. Traub

*ASUN*  
 Sue C: ~~...~~, Kitty  
 Wanda Johnson: Annie Bell  
 Williams: Rockwellis  
 Yolanda: Dolly

Harry - US Embassy

Mingo - Pink

GUYANA NAMES

LANNI ABRAHAMS: (Gen. Mangr. of Air Corp.) Mr. Pinsky  
Lloyd Barker: (Commissioner of police) Mr. Mesita  
Blackman: (U.S. Consular) Mr. Davy  
Bollers: (Chief Justice) Mr. Wong  
Carl Blackman: (Gen. Mangr. of Guyana Nat'l Newspaper) Mr. Salerno  
Forbes Burnham: Randy, Dr. Natoma, Hope, Billy  
Cabinet: Mackey  
Eric Clarke: Robert Gambrill  
Mortimer Coddette: Mr. Voss  
Shirley Field Ridley: (Min. of Info. & Culture) Mrs. Stabbert  
Rudy Collins: (under-secretary to Willis) Mrs. Rydell  
Carmichael: Ed Cardinal  
Hops: (Min. of Finance) Rev. Leach  
Foyt: (Min. of Econ. and Reg.) Mr. Zabell  
Mohamed Hamaludin: Rev. Olney, Mr. Falco  
Harry Harewood: (Radio Dem. News Corras.) Mr. Freddie  
Clarence Hughes: Mr. Thornburg  
Hamilton Green: Dr. Spinosa  
Hubert Jack: Mr. Walker  
Luckoo: Ling  
Inspector Benjamin: Watts  
Gavin Kennard: Mr. Libby  
Jagan: Rev. Waterman  
Judge: Mr. Zannon  
King: (Min. of Trade) Mr. Newman  
Mingo: Mr. Sager, Dr. Gillette Pinto  
MNC: Dr. Owens  
PPP: Dr. Skinner  
WPA: Mr. Watch  
Nascimento: (Min. of St. & Office of Prime Min.) Dr. Pearson  
Skip Roberts: (Dir. of Crim. Invest.) Rev. Haggarty  
Teekna: (Min. of Educ. & Culture) Rev. Keane  
Jackson: (Min. or Foreign Affairs in absence of Willis) Mr. Ludlow  
Mohammed Shahabadeen: (Min. of Justice in absence of Willis) Mr. Martinez  
Rodney Williams: Mr. Maloney  
Willis: Dr. Alperin  
Reid: Dr. Mckinnsey, Mr. Meyer  
Father Morrison: Mr. Gasper  
Steve Narine: (Min. of Works) Rev. Muzio

Barclays Bank: Jill Tractare: PH

ORGANIZATIONS:

Interpol: Thomas Welch, Mr. English  
Nazis: Mr. Weir, Kenneth Fowler  
CIA: Simon, Mrs. Whitley  
FBI: Bertram, Mr. Yorke, Mr. Hurley  
IRS: Jack Sherman, Priscilla, Mrs. Abbott  
Scientology: McDonald  
Synanon: Scott, Sylvia  
FCC: LeRoy, Mrs. Burrows, Mr. Campbell  
Treasury Dept.: Mrs. Callahan, Todd  
Lawyers Guild: Mr. Muldrow  
World Peace Council: Mrs. Stewart

Council of Churches: Brenda  
United Nations: Annetta  
Black Caucus: Mr. Shrader

Jerry Perkins - Min. Leonard Duxant  
Mingo - Wesley, Monty

NEWS MEDIA: FRB

Press: Theodore, Jeffery, Mrs. Getz  
Herb Caen: Mr. Norton  
Examiner: Mrs. Linton, Ted  
Chronicle: Adam, Dr. Harvey  
Channel 2: Dr. Lundberg  
Channel 4: Rev. Schultz  
Channel 5: Naomi  
Channel 7: Mrs. Truman, Penny  
Channel 9: Mrs. Arthur  
CBS Radio: Beatrice  
Ukiah Journal: Freida, Mrs. Rolands  
Press Democrat: Abraham, Mr. Fletcher  
UPI: Randall,  
AP: Robbins  
Tass: Charlotte  
L.A. Times: Lucille  
N.Y. Times: Lowell  
Alternative Press: Leland  
Time: Bernice  
Newsweek: Bender  
National Inquirer: Winston  
Washington Post: Fernando  
Bay Guardian: Beauford  
Progress: Ronnie  
Barb: Jefferson  
Guardian: Maxmillian  
Peoples World: Rev. Birch  
Mendo. Grapevine: Daphne

CITIES:

S.F.: Seattle  
L.A.: Portland  
N.Y.: Kansas City  
Washington: Des Moines, Los Vegas, Atlant  
Miami: Detroit  
Houston: Cincinnati  
London: Philadelphia  
Chicago: Albuquerque  
Toronto: Cranton  
Montreal: Oklahoma City  
Caracas: Baltimore  
Moscow: Tampa

WFO: BOSTON 44X-11 213-742-4174

COUNTRIES:

AFRICA: Brooks  
Caribbean: Isadora  
China: Thayer  
Cuba: Mr. Morrow, Baker  
England: Mrs. Olson,  
Granada: Robertta  
Guyana: Gabriel, Dr. Weber, Amelia, Curtis, Cathleen, Burrell  
Jamaica: Janet  
Panama: ~~Star~~ BRIAR  
Russia: Clifford, Mrs. Hopkins, Marlow, Cirelli, Monroe, Beverly, BRUCE  
Trinidad: Mrs. Livingstone, Cindy *WILLIE MITCHELL FIGRINA*  
USA: Elwood, Audrey, Mr. Brennan, Gilbert, Mr. Bishop, Horace  
Uganda: Jacob  
Yugoslavia: Amanda  
North Korea: Mrs. Decker  
Canada: Lloyd  
Mexico: Otto  
Venezuela: Daisey, Mrs. Moss

*DOUG ELLIS - mr. Bhojwani*

*LIBYA - TINA*

*E. Germany - Rosalin*

*Tomski - Brazil*

*Ethopedia - Mavis*

*Nancy Burke NBC*

*referendum - Carla*

REPORTERS

ROSALIE WRIGHT: Mrs. Baxter  
Phil Tracy: Juan  
Kilduff: Luigi  
Reg Murphy: Mr. Cowan  
Wm. R. Hearst: Mr. Crane  
Tim Reiterman: Mrs. Hitchcock  
Linda Douglas: Orville  
Van Amberg: Dixie  
Jim Clancey: Hazel  
Katie Butler: Meliapa  
Tom Fleming: Dominique, Mr. Levy

GUYANA MEDIA

Caribbean Contact: Mrs. ...ger  
Guyana Chronicle: Mrs. Ho stea  
Marcu  
Mirror: Mr. Kadish  
The Catholic Standard:  
Mr. O'Leary  
The Beacon: Mr. Romaro

STATE DEPT.

Tumminia: Austin, Rhoda  
Richard Mc Coy: Kurt, Lamont, Mr. Dean  
Cyrus Vance: Rosita, Mr. Fulton, Mr. Vernon  
Andrew Young: Brent, Virginia, Mr. Bradley  
Lawrence Mann: Seth, Mr. Gabino, Mr. Harper  
Terrance Toddman: Betsey, Mr. Blair  
Joseph D'Oliverlea: Alexander, Mr. Blackwell

U.S. Government:

Carter: Emilio, Mr. Panelli, Vivian, Percy, Dr. Armstrong  
Mondale: Madeline, Mr. Lund  
Don Edwards: Mr. Mosher  
Hayakawa: Mr. Sierra  
Rep. Miller: Mr. Woodrow  
Rep. Wirth: Mr. Colt  
Sen. Cranston: Mr. Green  
Phil Burton: Mr. Ludwig  
John Burton: Mr. Hanna

PR PEOPLE

Agnes, Art: Addison  
Alexander, Kendra: Crayton  
Arras, Mrs.: Flaherty  
Baker, Margie: Mrs. Farmer  
Banks, Dennis: Miguel, Mr. Parsons  
Battle, Will: Greenwood  
Brann, Joan: Hymer  
Bransford, Noel & Gladys: Mr. & Mrs. Pratt  
Brewer, Tom: Isoda  
Briggs, Sen.: Mr. Cavanaugh  
Brightman, Leigh: Jaffe  
Brooks, Sen.: Mr. Belmont  
Brown, Jock: Kent  
Brown, Willie: Marjorie, Mr. Marano, Herman  
Cavaliere, Kimi: Kemp  
Cardwell, Mqnty: La Ponte  
Chandler, Marvin: Museri  
Chukseev, Vitaly: Nagel  
Damu, Jean: Pesko  
Davidow, Mike: Rouse, Nicholas  
Davis, Angela: Norma  
Davis, Gloria: Roy  
Dallums, Ron: Dr. Gleason

1908 KROCK RM.

1908 KROCK RM.

PR People Contd.

Duty, Mary : Stashik  
Dynally, Merv : Sterling, Emma, Denise  
D'Oiveira, Stocker : Dr. Levine  
Fonda, Jane : Jewell  
Freitas, Joe : Mr. Cotton, Lois  
Frolick, John : Tegardine  
Gain, Charles : Mr. Erickson  
Gnaizda, Bob : Armando, Dr. Ginsberg  
Golden, Yvonne : Eunice, Mrs. Ramone  
Goodlett, Dr. C. : Maurice, Phil, Dr. Perez  
Hall, Joe : VanHorn  
Hallinan, Tip : Varick  
Hallinan, Vincent : Veeder  
Harader, Sarah : Wada  
Hare, Julia & Nathan : Wagners  
Helle, Dorothy : Wales  
Helton, Bill & Pat : Washburns  
Herring, Sylvester : Yamamura  
Herman, Jimmy : Yale  
Hodges, Lynn : Yang  
Irvine, Carl : Dr. Martino, Lionell  
Jackson, Grandvel : Yasodi  
Jenkins, Dave : Zukerman  
Johnson, Joe : Zanino  
Kahn, Albert : Brad  
Kisslingberry, Linda : Zaccarelli  
Lane, Donneter : Yule  
Lathrop, Scott : Clemente  
Leach, Norma : Yee  
Maher, John : Siegfried  
Malone : Wurtz  
Mapes, Marge : Wannamaker  
Maxwell, Enola : Rene  
Mc Card, Gerald : Vale  
Mc Clain, David : Urban  
Milk, Harvey : Enriqueo  
Molloy, Joanne : Treadway  
Moore, Howard : Trent  
Moore, Rev. & Mrs. : Trattners, Singers  
Mosccone, Geo. : Skaggs  
Nahem, Yvonne : Skelly  
Newton, Huey : Felicia, Lenny  
Perry, Andrea : Sirca  
Prokes, Mary & Vicky : Sisters of St. Dominic  
Pursley, Marilyn : DeSilva  
Quiros, Jeff : Silvestrini  
Roberts, Dennis : Rocca  
Rogers, Mary : Roebuck  
Ryan, Leo : Mr. Apton  
Schack, Gabe : Robay  
Smith, J. Alfred : Prendergast  
Snedeker, Mike : Fransky  
Tompkies, Mrs. : Petri  
Townsend, Arnold : Oden  
Thain, Dr. Walt : Bennie  
Vasquez, Christina : O'Flaherty

*Mazer - Alfred*



*- You are revealing too much -> Greg Thomas  
- Making codes too much w/ regular  
conversations say thank, Cooper*

RADIO USAGE

RADIO OPERATIONS: Woodshop Interpret this to mean the  
F.C.C.: Shop supervisor exact opposite: Take it for what  
ARRL: Cabinet maker it's words..  
Working from new list: Making fine adjustments on my set  
Working from an old list: Using the old hand-held mike  
Check your codes: This is giving me a headache = or = can you hear me OK?  
This next word should be added to the coda list: "I learned something  
new today" or "Have Angel research this at the library"  
This is a new name to be put on the code list: "Have Tom put (old name)  
on his phone patch list (on the door) to talk to (new name)." o  
"(old name) is asking the birthdate of (new name) so they can send them  
a nice card".  
We are revealing too much: This is all making me hungry  
This is going to be bullshit: Take notes on this  
Don't talk on this subject anymore: "Well have to really get our heads  
together later, and sort this thing out. We'll get back with it."  
We can't discuss this on this medium: It would make more sense to write  
this, because it's very complicated. (or call it)  
MARCO: Our Pittsburg members -or- The Davis family  
Ease up, Mildred, I'm doing the best I can: My feet itch  
Danger of losing license: Dinner smells good tonight  
Problems with monitors this end: I've misplaced my calendar  
Warning citation: FCC- newsletter from Environmental Protection Group  
ARRL- newsletter from Water Project Group  
Called to answer questions to F.C.C.: Developing insomnia  
Station license suspended: being asked to resign on the job  
revoked: Fired at the warehouse

List of Lies, Charges, and Allegations: John's report (refer to by its  
Numbers: number: )  
10: Mr. Fallon 1000: Mr. Kratz 1 million: Mr. Pike  
100: Mrs. Hefner 10,000: Mrs. Navarro

DESCRIBING MEDIA COVERAGE

Alternate the context in terms of Watching soap operas on TV, reading  
a novel, receiving a letter, and hearing gossip.

1. "I watched soap operas with (insert name of newspaper or station)  
today." (Describe as plot) "  
a) newspaper: "This was installment one of a new series." (page one)  
"This was installment two of a six part  
series" (pages two and six)  
b) radio or TV: "We watched TV until about 6:00 o'clock, then  
(name of station) had to go home" (it was on  
the six o'clock news)

Garry's opinion on it will be described as The Critics for Soap Operas,  
The Reviews for a novel, and My Personal Opinion for a letter or gossip.

nauseating: sue the bastards interesting: issue press release  
dumb: demand a retraction depressing: leave it alone  
thought provoking: demand equal stimulating: call a press conference  
time

MSOB STOCK BMY-11 213-748-4171

MEDIA COVERAGE (contd.)

- Medlock suit: Tina's report
- Katsaris suit: Pete's report
- Concerned Relatives Statement: Calvin's report
- Debbie Layton suit: Greg's report
- Jim Cobb suit: Doris' report

Is . . . named? Has . . . seen (heard, read, etc.) this before?  
Is . . . having any reaction to it? Did you tell . . . about it?  
Are there pictures? who? what? How do you think it's going to end? (Describe pictures. If none, "It's hard to tell")

MSOB STOCK BMY-11 213-748-4171

*Socialist -> Mr. Gilbey  
 Marxist-Leninist - Mr. Fredricks  
 (he is a friend of Mr. Fredricks)*

real estate

"as is" condition

Acoustic instruments; don't need an amplifier

cash down

the band will be playing impromptu (the number of songs mentioned = number of thousands of dollars d.

deed

musical score

first trust deed

rehearsal (the number of rehearsal numbers of thousands in the 1.

second trust deed

the band won't be performing for weeks (the number of weeks = the amount of the second)

fair market value

the orchestra or band has \_\_\_\_\_ pieces (the numbers of pieces in the band = the fair market value)

loan, get loan from bank

the music teacher thinks the band is ready for recital

loan, amount

they anticipate \_\_\_\_\_ people at the band recital/concert

lease back from buyer

we will re-arrange the musical score (amount of lease-back = number of musical bars the score will have

note

see second trust deed

RWV Church

the music conservatory

RWV Parsonage

the practice room

RWV Ranch

music camp

Realtor's commission

concert audience

Redevelopment Agency

the piano teacher's house

sell everything immediately

quit taking piano lessons

sublease

see lease back from buyer

sell the note at a discount

the band intends to cut a record. % profit the band makes from = the % discount of the note)

tax assessors value

the band plans to buy another amplification system (amount of the band system = the assessed value in terms of ever.)

termite inspection report

the band got a good review or a bad review

LEGAL PROBLEMS

Action Equality, Inc.: Dr. Ames, Floyd  
Air Compressor: first aid kit  
Affidavit: list of symptoms  
appeal: get the specialist to examine her  
Apostolic Corp.: Dr. Hardy, Wilkes  
Articles of Incorporation: thesis  
Arrested: put on gurney in emergency room  
Attorney: general practitioner  
Attorneys fees: overweight by \_\_\_ lbs.  
Attorney/client confidentiality: taking vitamins  
Audit: review for changes  
Appellate brief: specialists' analysis  
Appraise, appraiser: critics gave it good/bad reviews (the play)  
Attorney General: Fulton, Lucius, Shirley  
Brainwashed: hard of hearing, deaf in one ear  
Bail: rest and relaxation  
Blood test for paternity: lung x-ray, brain scan  
Bylaws: thesis footnotes  
Breach of confidentiality: airway obstruction  
Breach of Contract: blood clots, phlebitis  
Broker's commission: attendance at the play is \_\_\_ %  
Citizenship, renounce: forget about the past  
Cash: get the tickets to the play all together in one package  
Counter offer: invite \_\_\_ more people to come to the play  
Conservatorship: get ears checked  
Change of venue: visit sister in \_\_\_\_\_  
Civil Lawsuit: simple influenza, flue  
Calif. Appeals Ct: Dr. Kramer, Dr. Boyce  
Calif. Supreme Court: Dr. Linsell, Dr. Bacon  
Conviction: diabstis, appendicitis  
Court : Dr. Cutler, Dr. Dodds, Dr. Eastwood  
Court ruled against us: patient restricted to wheelchair  
Court ruled in our favor: patient should walk to exercise  
Criminal charge: pleurisy  
Court Judgement: Dr. \_\_\_\_\_'s clinical analysis  
Continuum: Millard, Reginald  
Confiscated: locked up for safekeeping  
Custody suit: buffet supper, potluck  
Custody of children awarded to: give the silverware to  
Conflict of interest: competition, sentimental  
Case moved to: patient will be in \_\_\_\_\_ for awhile  
Confidentiality: vitamins  
Continued hearing to \_\_\_\_\_: will see the doctor on \_\_\_\_\_  
Corporation: doctor's office, church reception  
Corporate Resolution: address book, diary  
Deed: reservation for the play  
District attorney: Dr. Kyle, Dr. Horner, Dr. Keys  
Divorce: change clinics  
Discount on the note: we can get the tickets at \_\_\_ % off  
Dissolve the corporation: cancel the church reception  
Escrow closes on \_\_\_\_\_: the play runs until \_\_\_\_\_  
Evidence: fact and figures  
Extradite: remember the old days  
Extension of time: stay on medication for awhile longer

*arrest - herischler*

WDC STOCK INT-11 818-748-4171

WDC STOCK INT-11 818-748-4171

Federal: superficial, temperamental  
Freeze assets: put in psych ward for observation  
Fuel tanks in Willits: Tommy's medical library  
Franchise Tax Board: Dr. LeGrande  
Grand jury: medical staff executive committee  
Guilty: hungry, eating regularly  
Not guilty: not hungry, not eating regularly  
Hearing, court: doctors are studying the case, to present the case on \_\_\_\_\_ (date)  
Illegal: not generally available anymore, heart palpitations, the weather has some effect on her temperament  
Injunction; enjoin: complete bedrest  
Inspection: come visit  
Judge: chief of the medical staff  
Jury: medical staff committees  
has Jurisdiction: has years of experience in this area  
Jail: put in private hospital room, go see the ocean, sit on the beach  
Lease back: friendly advice, see the play again and again  
Libel: recurrent headaches  
Lie detector test: urinalysis, electrocardiogram, cinamon tea  
Malice: hacking cough, stingy, monotonous  
Make an offer: invite \_\_\_\_\_ guests to come to the play  
Notarize: finalize, authenticate, authentic antique  
Not admissible in court: symptoms not identifiable, not recognizable as part of the disease  
Note, (real estate): theatre ticket  
Sell the note at a discount: we can get the tickets at \_\_\_\_\_ % off  
Order to show cause: diagram of patient's progress, ask for an official explanation  
Operating as a church: inspirational counseling  
Police: Dr. Hopper, Dr. Hinton's staff  
on Probation: will have regular check-ups until \_\_\_\_\_  
Peoples Temple Corp.: Dr. Farris, Dr. Coleman,  
Peoples Forum, Inc.: Clayton, Adams  
Pets Unlimited: Duncan, Dr. Wayne  
Paternity: blood analysis study  
Public Defender: Dr. Draser, Dr. Hoffman  
Punitive damages: ambulance charge of \$ \_\_\_\_\_  
Record the deed: reserve the theatre with the ticket agent  
Recorders office: ticket agent  
Religious mailers: anesthesiologists' magazines  
the Ranch: dairy farm, sanitorium  
RWV parsonage: Ralph's place  
RWV church: Ralph's garage  
Search warrant: picture, photograph, certified mail, return receipt  
Sentence: medical evaluation  
Sexually molested: had nightmares, dreamt of \_\_\_\_\_ (who did  
Slander: strange, gastritis  
State's evidence: Mable's books  
Subpoena: requested a counseling appointment  
Sue: say hello to \_\_\_\_\_ for me, send copies of reports to \_\_\_\_\_  
Serena Hunt: Sheldon, Spencer, Fisher  
Subpoena records: requested a physical examination  
Soliciting clients: organizing alumni reunion  
State Bar: Dr. Shaper, Dr. Stout  
Sell: donate to the library

MSOB STOCK NY.11 213-728-4174

MSOB STOCK NY.11 213-728-4174

Serve lawsuit; deliver prescription  
be served with lawsuit; received prescription  
send person over in spite of legal situation; recommend high fiber diet

U.S. Supreme Court; Dr. Nast, Dr. Platt, Dr. Oschner

Testify; write an essay  
tax exemption; surgical privileges

Trial; surgery, operation  
Truth Enterprises; Gerard, Jasper, Dr. Massie

Title Company; actor's agent (for the play)  
Title insurance policy; picture of the cast of the play

Valley Enterprises; Dr. Chamberlain, Dr. Porter

Valley Publishing; Cain,

visitation rights; writes to his mom every \_\_\_\_\_ (month, year,

Welfare dept.; Ellis, Higgins;

Witness; cousin

PHRASES

\_\_\_\_\_ is named as a party in the lawsuit: \_\_\_\_\_ said hi to \_\_\_\_\_

(system for explaining how attorney reacts to our suggestion, on a ratio basis: SR3 says, "What were the test results?" We reply: "one out of five," or "two out of five", or "three out of five" etc)

- 1) go ahead with it, or yes, he agrees & supports it
- 2) has misgivings, hesitates
- 3) wait; maybe later, time is not right yet
- 4) ABSOLUTELY NOT
- 5) NO - - if we do it, we may lose our attorney, he is emotional about it

ORGANIZATIONAL PROBLEMS

- \_\_\_\_\_ has run away: made a point of saying hello
- \_\_\_\_\_ has quit: taken up a trade
- \_\_\_\_\_ has died: changed employment
- \_\_\_\_\_ has been talked to by TOS: ran into an old acquaintance
- \_\_\_\_\_ is paranoid: taking up meditation
- \_\_\_\_\_ is talking negatively: giving up smoking

*Alger's diet - hunger strike*  
*imperialists - misguided people*  
*socialist - humanist*  
*Marxist-leninist - philanthropist*  
*government - Committee*  
*group therapy - communism*  
*political - educational*  
*die - report*  
*middle class - administrative heads*  
*working class - janitors*

LIES, CHARGES, AND ALLEGATIONS (refer to items by number)

- |                             |                    |                                                                     |                                                                              |
|-----------------------------|--------------------|---------------------------------------------------------------------|------------------------------------------------------------------------------|
|                             | 1.                 | Conspiracy to commit . . .                                          |                                                                              |
|                             | 2.                 | Extortion                                                           |                                                                              |
|                             | 3.                 | Misappropriation                                                    |                                                                              |
| Medlock suit                | 4.                 | Fraud                                                               |                                                                              |
|                             | 5.                 | Deceit                                                              |                                                                              |
|                             | 6.                 | Threats (a) death (b) bodily harm                                   |                                                                              |
|                             | 7.                 | Coercion                                                            |                                                                              |
|                             | 8.                 | Theft                                                               |                                                                              |
|                             | 9.                 | Infliction of emotional distress and mental suffering               |                                                                              |
|                             | 10.                | Unlawful Conversion                                                 |                                                                              |
|                             | 11.                | Infliction of injury-physical distress                              |                                                                              |
|                             | 12.                | Humiliation                                                         |                                                                              |
|                             | Katsaris suit      | 13.                                                                 | Defamation-false accusation                                                  |
| Concerned Relatives Statmt. | 14.                | Decision to commit mass suicide                                     |                                                                              |
|                             | 15.                | Psychological coercion-brainwashing                                 |                                                                              |
|                             | 16.                | Destroying family ties                                              |                                                                              |
|                             | 17.                | Discrediting belief in God                                          |                                                                              |
|                             | 18.                | Causing contempt for U.S.                                           |                                                                              |
|                             | 19.                | Confiscating passports                                              |                                                                              |
|                             | 20.                | Prohibiting Relatives from coming                                   |                                                                              |
|                             | 21.                | Prohibiting members from leaving                                    |                                                                              |
|                             | 22.                | Confiscating members' money                                         |                                                                              |
|                             | 23.                | Stationing guards to prohibit escape from Jonestown                 |                                                                              |
|                             | 24.                | Depriving right of privacy                                          |                                                                              |
|                             | 25.                | Depriving right of free speech                                      |                                                                              |
|                             | 26.                | Depriving right of freedom of association                           |                                                                              |
|                             | 27.                | Prohibiting phone calls                                             |                                                                              |
|                             | 28.                | Censoring mail                                                      |                                                                              |
|                             | 29.                | Extorting silence in the U.S. with threats to cut off communication |                                                                              |
|                             | 30.                | Preventing children from seeing parents                             |                                                                              |
|                             | 31.                | Corrupted by Power                                                  |                                                                              |
|                             | 32.                | Holding hostages (re: threats of suicide)                           |                                                                              |
|                             | 33.                | Intimidation                                                        |                                                                              |
|                             | 34.                | Sleep deprivation (mind programming)                                |                                                                              |
|                             | 35.                | Personality change ( " " )                                          |                                                                              |
|                             | 36.                | Food deprivation                                                    |                                                                              |
|                             | 37.                | Eating hot peppers                                                  |                                                                              |
|                             | 38.                | Hard labor                                                          |                                                                              |
|                             | 39.                | Threats to kill anyone who leaves                                   |                                                                              |
|                             | 40.                | Prohibiting contact with outsiders                                  |                                                                              |
|                             | Debbie Layton suit | 41.                                                                 | Dictatorship - Tyranny                                                       |
|                             |                    | 42.                                                                 | Branding people "traitors" & "fair game"                                     |
|                             |                    | 43.                                                                 | Paranoid                                                                     |
|                             |                    | 44.                                                                 | Frightening black people with "Concentration Camps"                          |
|                             |                    | 45.                                                                 | Frightening white people with "They will be targeted by CIA for association" |
|                             |                    | 46.                                                                 | Preaching non-stop for several hours                                         |
|                             |                    | 47.                                                                 | Claiming diet                                                                |
|                             |                    | 48.                                                                 | Claiming reincarnation of Jesus, Lenin, etc.                                 |

Debbie Layton suit (cont'd.)

- 49. Fake healing
- 50. Claiming extra-sensory powers
- 51. Claiming connections with Mafia, Idi Amin, & USSR:
- 52. Irrational
- 53. Requiring leaders to give up personal life
- 54. Sick
- 55. Radio Codes
- 56. "Cleaning up" & "Putting on" for guests
- 57. Lying on people who leave to discredit them
- 58. Food quality - sub-standard
- 59. Living above the people
- 60. Giving special privileges
- 61. Daily loudspeaker broadcasts (brainwash)
- 62. Obsessed with place in history
- 63. Talk of death ( generally, craving death)
- 64. Phoney drills re: mercenaries
- 65. " " re: taking poison
- 66. Loyalty tests
- 67. Preventing people from getting to Embassy
- 68. Giving scripts to people telling them what to say to American representatives

Tim Cobb Suit

- 69. "saturation" defamation campaign
- 70. harassing phone calls
- 71. harassing letters
- 72. threats by phone
- 73. threats by letter
- 74. threats in person
- 75. Public denunciation of ex-members
- 76. "Diversion" department
- 77. a) Defectors & critics division  
b) Government & Media division  
c) General Public division
- 78. Ordering illegal acts over ham radio
- 79. Dictating letters over radio
- 80. Codes & ciphers over radio
- 81. Using Teddy's fate as a threat
- 82. Megalomania

TOS. Roberts

- 83. Unclean hands
- 84. Disobedience of court order
- 85. Perjury in Complaint
- 86. Consulting on radio to deceive our attorney
- 87. Consulting on radio to deceive the court
- 88. Suppression of evidence
- 89. Abuse of the judicial process
- 90. Using lawsuit to divert public & media attention
- 91. Using lawsuit to coerce expenditure of energies & resources
- 92. Using lawsuit to enter false documents to court record
- 93. Refusal to allow people to testify in court
- 94. Ultimate case doubtful, sham, etc.
- 95. Suppression of free speech
- 96. Value on collective put above individual rights
- 97. Unmeritorious suits



- ① you are revealing too much → Greg Thomas
- ② require mixing codes w/ too much obvious stuff like a news article or something like that → Frank Cooper
- ③ Socialist → Mr. Gibley (or friend of Mr. Gibley)
- ④ Marxist Leninist → Mr. Fredericks

REVERSE DIRECTORY

Mrs. Abbot: IRS  
Abraham: Santa Rosa Press Democrat  
Abigail: Debbie B.  
Adam: San Fran. Chronicle  
Adams: Peoples Forum  
Addison: Art Agnos  
Albert: Harriet \_\_\_\_\_ Albuquerque: Chicago  
Alida: MJ  
Dr. Alperin: Wills  
Allison: Valley Publishing  
Alexander: Joseph D' Olivierlea  
Alfredo: Martles  
Alvin: CL  
Amanda: Yugoslavia  
Dr. Ames: Action Equality  
Mr. Amherst: Grace  
Amelio: Guyana  
Antonio: JJ  
Angel: Tom  
Annie Bell: Wanda J.  
Anneta: United Nations  
Mr. Apton: Leo Ryan  
Mrs. Arthur: Channel 9  
Dr. Armstrong: Pres. Carter  
Armando: Bob Gnaizda  
Atlanta: Washington, D.C.  
Austin: Tuminia  
Audrey: USA

*Administrative heads: heling class*

Dr. Bacon: Calif. Supreme Court  
Baker: Cuba  
Baltimore: Caraccas  
Mrs. Barry: MJ  
Bart: Scientology  
Mrs. Baxter: Rosalie Wright  
Beatrice: CBS Radio  
Beauford: Bay Guardian  
Becky: Garry  
Mr. Belmont: Sen. Brooks  
Bender: Newweek  
Bennie: Dr. Walt Thain  
Bertram: FBI  
Bernice: TIME Magazine  
Betsey: Terrance Toddman  
Betty: Garry  
Beverly: Russia  
Billy: Forbes Burnham  
Rev. Birch: Peoples World  
Mr. Bishop: USA  
Mr. Blackwell: Joseph D' Olivierlea  
Mr. Blair: Terrance Toddman  
Dr. Boyce: Calif. Appeals Court  
Brad: Albert Kahn  
Mr. Bradley: Andrew Young  
Mr. Brennans: USA  
Mr. Briar: Panama  
Brenda: Council of Churches

Brent: Andrew Young  
Brooks: Africa  
Broderick: Stephan  
Mrs. Burrows: FCC  
Burrell: Guyana

Belinda: Money (check)

*BRUCE: RUSSIA  
BHOJWANI- DOUG ELLIS*

Cain: Valley Publishing  
Mrs. Callahan: Treasury Dept.  
Calvin: June  
Calvin's Report: Concerned Relatives Statement  
Carmelita: Mike P.  
Carrie: TB  
Mr. Campbell: FCC  
Mrs. Carp: Peoples World  
Cathleen: Guyana  
Carmichael: Ed Cardinal  
Mr. Cavanaugh: Sen. Briggs  
Cecilia: SB  
Dr. Chamberlain: Valley Enterprises  
Charlotte: Tass  
Chester: Andy  
Cincinnati: Houston  
Cindy: Trinidad  
Cirelli: Russia  
Mrs. Clarke: PT  
Clayton: Peoples Forum  
Clement: Scott Lathrop  
Cleveland: James  
Clifford: Russia  
Dr. Coleman: P T Corporation  
Mr. Colt: Rep. Wirth  
Mrs. Cook: Kathy Hunter  
Mrs. Copeland: Kathy Hunter  
Mr. Cooper: Steve Katsaris  
Coral: Steve Katsaris  
Mr. Cotton: Joe Freitas  
Connie: Leona  
Mr. Cowan: Reg Murphy  
Cranton: Toronto  
Crayton: Kendra Alexander  
Mr. Crane: William R. Hearst  
Mr. Cullens: Evelle Younger  
Curtis: Guyana  
Dr. Cutler: Court  
*Committee: Government*

Daisey: Venezuela  
Dale: Tom  
Danny: Bonnie  
Daphne: Mendocino Grapevine  
Daren: TB  
Darlene: MK  
The Davis Family: MARCO  
Mr. Davy: Mr. Blackman (U.S. Consular)  
Mr. Dean: Richard McCoy  
Mrs. Decker: North Korea  
Denise: Merv Dymally  
Des Moines: Washington D.C.  
Detroit: Miami  
De Silva: Marilyn Pursely  
Dick: Sue C.  
Dixie: Van Amberg  
Dr. Dodds: court  
Dolly: Yolanda  
Dominique: Tom Fleming  
Mr. Domingo: Klineman  
St. Dominic, Sisters of: Mary & Vicky Prokes

Donna: CL  
Donald: JJ  
Doris' Report: Jim Cobb  
Dorothy: Kathy Hunter  
Dr. Draser: Public Defender  
Duke: Cecil Williams  
Dudely: Garry  
Duncan: Pets Unlimited  
Mr. Durango: Money(cash)

Dr. Eastwood: Court  
Earl: MK  
Eddie: TB  
Ellen: Mac  
Elmer: Debbie B.  
Ellis: Welfare Dept.  
Ellwood: USA  
Emilia: Carter  
Emily: James  
Emma: Merv Dymally  
Emmet: CL  
Mr. Engel: Garrison  
Mr. English: Interpol  
Mr. Erickson: Chas. Gain  
Ernest: MK  
Ester: Leona  
Ethel: Sharon  
Eugene: Leona  
Eunice: Yvonne Golden  
Evans: Chris L.  
Evelyn: Mertles

Enriquo: Harvey Milk

Essie: TOS

*educational: political*

Mr. Falco: Mohammed Hamaludin  
Mr. Fallon: 10  
Mrs. Farmer: Margie Baker  
Fannie: Ben  
Dr. Farris: PT Corporation  
Felicia: Huey Newton  
Felippi: Tim Clancey  
Mrs. Fenwick: Grace  
Fernando: Washington Post  
Mrs. Fernandes: TOS  
Fisher: Serena Hunt  
Flaherty: Mrs. Arras  
Mr. Fletcher: S.R. Press Democrat  
Floyd: Action Equality  
Kenneth Fowler: Nazis  
Fran: Maxine B.  
Frank: PT  
Francine: Grace  
Fred: Mike P.  
Freida: Ukiah Daily Journal  
Mr. Fulton: Cyrus Vance  
Fuller: Attorney General  
*FLORINA - RUSSIA*

*Mr. Fredericks → Marxist - Leninist*

Mr. Gabino: Lawrence Mann  
Gabriel: Guyana  
Robt. Gambrill: Eric Clark  
Mr. Gasper: Father Morrison  
Mrs. Geiger: Caribbean Contact  
Gerald: Debbie B.  
Gerard: Truth Enterprises  
Gettys: Medlocks  
Mrs. Getz: Press  
Gibbons: Enqland  
Gilbert: USA  
Gillette: Mingo  
*Mr. Doby - Socialist*

Gimble: Garry  
Dr. Ginsberg: Bob Ganaizda  
Gladys: Kimo  
Dr. Gleason: Ron Dellums  
Greg's Report: Debbie L. suit  
Mr. Green: Sen. Cranston  
Greenfields: Olivers  
Greenwood Will Battle  
Gretta: Money (cash)

Gordon: Don Freed

*group therapy: communism*

Rev. Haggarty: Skip Roberts  
Mr. Hanna: John Burton  
Mr. Harrington: G. Chaiken  
Hartford: Mac  
Dr. Hardy: Apostolic Corp.  
Mr. Harper: Lawrence Mann  
Dr. Harvey: S.F. Chronicle  
Hazell: Jim Clancey  
Heimburg: Connie Williams  
Henson: Bob Winslow  
Henry: TOS  
Herbert: Bentzman  
Herman: Willie Brown  
Higgins: Welfare Dept.  
Dr. Hinton's Staff: police  
Mrs. Hitchcock: Tim Reiterman  
Dr. Hoffman: Public Defender  
Mrs. Hoffstader: TOS  
Mrs. Holstead: Guyana Chronicle  
Mr. Hoover: Olivers  
Dr. Hopper: police

Mrs. Hopkins: Russia  
Hope: Forbes Burnham  
Horace: USA  
Mrs. Howard: Claire  
Hal: PT Corporation  
Mr. Hudson: JJ  
Dr. Hutton: Garry  
Hugo: Mike P.  
Mr. Hurley: FBI  
Hyer: Joan Brann  
Mrs. Hefner: 100

Hilda: Garry  
*humanist - socialist*

Ignacio: Jim Cobb  
Ingrid: June  
Isadora: Caribbean  
Isoda: Tom Brewer

Jacob: Uganda  
Jack: IRS  
Jacqueline: Ava  
Jaffe: Leigh Brightman  
Jasper: Truth Enterprises  
Jamie: MJ  
Jake: Mike C.  
Janet: Jamaica  
Jefferson: Berkeley Barb  
Jeffery: Press  
Jennifer: Garry  
Jewell: Jane Fonda  
Joan: PT  
John's report: Lies, Charges, & Alleg.'s  
Joel: JJ  
Joshua: JJ  
Joseph: Ben  
Josephine: Pat R.  
Joyce: TOS  
Juan: Phil Tracy  
Juanita: Harriet  
Judy: Harriet

Jeannie: Florida  
Mrs. Johnson's Typewriter:  
Dr. Goodlett's Newspaper  
deal back east

*Till: Barclays Bank*  
*Jeannie - Florida*

Kadish: Mirror  
Kansas City: N.Y.  
Mr. Keating: PT  
Rev. Keane: Teekha (Min. of Educ. & Cult.)  
Keith: JJ  
Kemp: Kimi Cavaliera  
Kennath: SB  
Kent: Jock Brown  
Dr. Keys: District Atty.  
Kirby: Debbie B.  
Kitty: Sue C.  
Dr. Klein: TOS  
Dr. Kramer: Calif. Court of Appeals  
Mr. Kratz: 1,000  
Kurt: Richard Mc Coy  
Dr. Kyle: District Atty.

Lamont: Richard McCoy  
La Ponte: Monty Cardwell  
Las Vegas: Washington D.C.  
Mrs. Lawrence: Patti C.  
Rev. Leach: Hops (Min. of Finance)  
Lenny: Huey Newton  
Dr. Le Grande: Franchise Tax Bd.  
Leland: Alternative Press  
Leon: Paula \_\_\_\_\_ Leroy: FCC  
Leslie: Paula  
Dr. Levine: Merve Dymally  
Mr. Levy: Tom Fleming  
Dr. Ling: Luckhoo  
Mr. Libby: Gavin Kannard  
Lillian: TOS  
Lionell: Carl Irvin  
Mrs. Linton: S.F. Examiner  
Dr. Linsell: Calif. Supreme Court  
Mrs. Livingston: Trinidad  
Lloyd: Canada  
Lois: Joe Freitas  
Lowell: N.Y. Times  
Lucille: L.A. Times  
Lucius: Atty. General  
Luigi: Killduff  
Mr. Ludwig: Phil Burton  
Mr. Lund: Mondale  
Dr. Lundberg: Channel 2  
Mr. Ludlow: Jackson (Min. of Foreign Affairs)  
Lynn: Sharon

Mable's Books: States Evidence  
Mackey: Cabinet  
Madeline: Mondale  
Mr. Maloney: Rodney Williams  
Mr. Marano: Willie Brown  
Marcus: Guyana Chronicle  
Dr. Martino: Carl Irvin  
Marjorie: Willie Brown

Marlow: Russia  
Mr. Martinez: Mohammed Shahabadeen (Min. of Justice)  
Marsha: Vee H.  
Mattie: Steve K.  
A Maurice: Dr. Goodlett  
Maxine: Paula  
Maximillian: Guardian  
Mr. McGlory: TOS  
Mel: MAZOR  
Melissa: Katy Butler  
Melvin: Pat R.  
Merril: Conn  
Meredith: TOS  
Mr. Mesita: Lloyd Barker (Comm'r. of Police)  
Mr. Meyer: Reid  
Miguel: Dennis Banks  
Sheldon Miles: JJ  
Millard: Continuum  
Monroe: Russia  
Morris: Mertles  
Mr. Morrow: Cuba  
Mortimer: Steve K.  
Mr. Mosher: Don Edwards  
Mrs. Moss: Venezuela  
Dr. Massie: Truth Enterprises  
Mr. Muldrow: Lawyer's Guild  
Museri: Marvin Chandler  
Rev. Muzio: Steve Narine  
Myrna: June

McCormick: Check transfer  
Dr. McKinsey: Reid  
McDonald: Scientology

Morton: Money (check)

*misguided people - imperialist*

Nagel: Vitaly Chukseev  
Nakamura: Weintraub  
Naomi: Channel 5  
Dr. Nast: US Supreme Court  
Natalie: Vera  
Dr. Natoma: Forbes Burnham  
Mrs. Navarro: 10,000  
Mr. Newman: King (Min. of Trade)  
Nicholas: Mike Davidow  
Nord: Rodney Williams  
Nomoto: Howard Wallace  
Norma: Angela Davis  
Mr. Norton: Herb Cain

Oden: Arnold Townsend  
O'Flaherty: Christina Vasquez  
O'Hagan: Bob Wallach  
Oklahoma City: Montreal  
Mr. O'Leary: The Catholic Standard  
Olive: Debbie B.  
Mrs. Olson: England  
Rev. Olney: Mohammed Hamaludin  
Orlando: Larry S.  
Orville: Linda Douglas  
Dr. Oschnar: US Supreme Court  
Otis: Sharon

Otto: Mexico  
Dr. Owens: PNC

*2-t*

Dr. Pablo: Disciples of Christ  
Mr. Parkes: Mac  
Mr. Panelli: Carter  
Mr. Parsons: Dennis B.  
Pat: Grace  
Pearl: Steve K.  
Dr. Pearson: Nasciomento  
Penny: Channel 7  
Percy: Carter  
Pesko: Jean Damu  
Pete's report: Katsaris suit  
Peter: AJ  
Petri: Mrs. Tomkies  
Philadelphia: London  
Mr. Pike: 1 million  
The Pierceson's: PT  
Mr. Pinsky: Lanni Abrahams (Gen. Mngr. Air Corp.)

Mr. Pitts: Debbie B.  
Dr. Platt: US Supreme Court  
Dr. Porter: Valley Enterprises  
Portland: L.A.  
Pransky: Mike Snedeker  
Mr. & Mrs. Pratt: Bransfords  
Mr. Preble: Harry Harewood  
Priscilla: IRS  
Prendergast: J. Alfred Smith

Phil: Dr. Goodlett  
*Philanthropist - marxist-leninist*  
*Paul - Guy Young*

Ralph's Place: RWV parsonage  
Randall: UPI  
Mrs. Ramone: Yvonne Golden  
Ray: Debbie B.  
Rebecca: Mike C.  
Reginald: Continuum  
Rens: Enola Maxwell  
Rhoda: Tumminia  
Ricardo: Forbes Burnham  
Mr. Ripley: Chris L.  
Robert: JJ  
Robertta: Granada  
Robbins: AP  
Robey: Gabe Schack  
Rocca: Dennis Roberts  
Rockwells: Williams  
Rodney: PT  
Roebuck: Mary Rogers  
Mr. Roemer: ROSS Case  
Mrs. Rolands: Ukiah Daily Journal  
Mr. Romaro: The Beacon  
Ron: Tim Clancey  
Ronnie: S.F. Progress  
Roscoe: Irvin

Randy: Forbes Burnham  
Rosie: JJ  
Rosita: Cy Vance  
Rouse: Mike Davidow  
Roy: Gloria Davis  
Mrs. Rubin: Grace  
Mrs. Rydell: Rudy Collins  
(under-secretary to  
Wills)  
Ruby: Money (cash)  
*report: die*

Roger: TOS

*Sandwich - New Nation*  
Mr. Sager: Mingo  
Mr. Salerno: Carl Blackman  
Sammie: Chaiken  
Mr. Sampson: Jim Cobb  
Rev. Schultz: Channel 4  
Scott: Synanon  
Seattle: S.F.  
Sebastian: Jean B.  
Selma: Kathy Hunter  
Seth: Lawrence Mann  
Dr. Shaper: State  
Shelly: SB  
Shirley: Atty. Gen'l.

Sherman: IRS  
Sherrie: Mickey T.  
Sheldon: Serena Hunt  
Mr. Shrader: Black Caucus  
Siegfried: John Maher  
Mr. Sierra: Hayakawa  
Silverstein: Jeff Quiros  
Simon: CIA  
Singers: Rev. & Mrs. Moore  
Sirca: Andrea Perry  
Skaggs: Geo. Moscone  
Skelly: Yvonne Naham  
Dr. Skinner: PPP *2-4*



Spencer: Serena Hunt  
Dr. Spinoso: Hamilton Green  
Mrs. Stabbert: Shirley Field Ridley  
Mr. Stallings: Garry  
Stashik: Mary Duty  
Steven: Tim Clancy  
Mrs. Stewart: World Peace Council  
Stocker: Joseph D' Olivieriaa  
Dr. Stout: State Bar  
Susie: Bonnie  
Sylvia: Synanon

Tampa: Moscow  
Ted: S.F. Examiner  
Tegardine: John Frolick  
Thayer: China  
Mr. Thornburg: Clarence Hughes  
Tilly: Neva S.  
Tina's report: Medlock suit  
Todd: Treasury Dept.  
Trattners: Rev. & Mrs. Moore  
Mr. Traub: Smitty  
Treadway: Joanne Molloy  
Trent: Howard Moore  
Mrs. Truman: Channel 7

TADDY - FASCIST

Urban: David Mc Clain

Vale: Gerald Mc Carg  
Van Horn: Joe Hall  
Varick: Tip Hallinan  
Veedere: Vincent Hallinan  
Mr. Vernon: Richard McCoy

Vincent: Johnny  
Viola: Chaiken  
Virginia: Andrew Young  
Vivian: Carter  
Mr. Voss: Mortimer Coddette  
Violet: Money (cash)

Wada: Sara Harada  
Wagners: J. & N. Hare  
Wannamaker: Marge Mapes  
Mr. Walker: Hubert Jack  
Washburns: Bill & Pat Helton  
Mr. Watch: WPA  
Rev. Waterman: Jagan  
Rev. Watson: TOS  
Dr. Watts: Inspector Benjamin  
Dr. Wayne: Pets Unlimited  
Wales: Dorothy Helle

Dr. Weber: Guyana  
Mr. Weir: Nazis  
Thomas Welch: Interpol  
Wendell: Kimo  
Mrs. Whittley: CIA  
Wilkes: Apostolic Corp.  
Winston: National Enquirer  
Mr. Wong: Bollers (Chief Justice)  
Mr. Woodrow: Rep. Miller  
Wurtz: Malone

Yale: Jimmy Herman  
Yang: Lynn Hodges  
Yamamura: Sylvester Herring  
Yee: Norma Leach  
Yesodi: Grandvel Jackson  
Mr. Yorke: FBI  
Dr. Youman: Larry S.  
Youth Activities Center: PT  
Yule: Donnetter Lane

Mr. Zabell: Hoyt (Min. of Econ. & Reg.)  
Zaccarelli: Linda Kisslingberry  
Mr. Zannon: Judge  
Zukerman: Dave Jenkins  
Zunino: Joe Johnson

OUR PEOPLE:

PT: ~~Charles, Jay~~, Mrs. Seymour, Anthony, Dr. Raymond

JJ: William, Neil, Jessie, Dr. Raab *Jessie C*

MJ: Marilyn, Esther, Mrs. Glenn

TOM: Tony, Fredrick

TB: Michelle, Dennis

SB: Yvette, Jerry

MIKE P.: Charles, Jay

CL: Patricia, Kurt

Harriet: Cheryl

Chaikin: Chet, Orlando

MK: Nora, Charlotte

John-John: Phillip, Sumiko, Eddie

Jean: Elizabeth

James: Preston

Guy: Edmond

Johnny: Dwayne

*Larry S. - Jed*

Norman: Milton

Laurie: Cynthia

Kimo: Monty, Carl Jr.

Leona: Lola

June: Jenny

Vera: Arlene

Ava: Barbara

Ann: Yvonne

Jack B: Ronald

John Harris: Eugene

Patty: Dorothy

Claire: Mrs. Jenkins

Richard: Mr. Jenkins

*Betsy* *SANDY - Betsy*

THEM

TOS: Peggy, Jackie, Clarence, Dr. Hargrave, Dr. White, Dr. Miles, Mrs. Murphy, Blanche, Mr. Wildman

Grace: Frances, Lucretia, Mrs. Pruitt, Sophie

Steve K.: Filbert, Dr. Pryor, Mr. Wiley

Mickey T.: Irma

Mike C.: Artie, Chester

Sue C.: Kitty, Eve

Olivers: the Miltons, Pickett's

Mertles: the Ford's, McGee's

Olea: Zita, Ruth

CK: Helmut

Nava: Miss Vicky

Jim Cobb: Ray

Conn: Craig

Klineman: Emilie

*Barbara Neyer: Darlene*  
*Phyllis Houston: Beth*

*Brenda-Liane* *Frankie*

*Bonnie Mann* *Frankie Henderson*

*Bobbot* *Willy*

*Frankie* *Willy*

Mac: Alex  
Paula: April, Michael  
Clancey: Lewis  
Bertha: Hendricks  
Maxine: Andrea  
Wesley: Mr. Phillips

Marshall Bensman: Walter  
Marshall Schwartz: Percy  
Fechheimer: Dr. Hartford  
Garry: Dr. Iverson, Pete, Ivan, Professor Ross  
Pat: Paulene, Elaine  
Kwan: Mr. Wolfe

Ben: Cliff  
Wanda Johnson: Victoria  
Ross Case: Fernando  
Walter Jones: Frank

*controversial - traditional*  
*albatross - Patrick II.*

ORGANIZATIONS:

Interpol: PTA  
Nazi's: Henry's  
CIA: Chuck's friends, Chester  
FBI: Wesley's club, Mr. Roach  
IRS: Eva's relatives, Mr. Whitley  
Scientology: Delores  
Synanon: Agnes  
FCC: Mr. Pascoe  
Treasury Dept.: Noreen  
Lawyer's Guild: Valerie

CITIES

S.F.: Cleveland  
L.A.: Seattle  
N.Y.: Denver  
Washington: Dallas, Don's  
Houston: Mr. Yorke  
London: Lorenzo's

COUNTRIES:

Africa: Colleen  
Caribbean: Celeste Judy  
China: Claudia, Dr. Vitello  
Cuba: Anna, Scott, Dr. Busch, Martin  
England: Virginia, Mrs. Middleton  
Granada: Sullivan  
Guyana: Rev. Manalo, Jordan, Danielle, Leo, Dr. Corbitt, Europe  
Jamaica: Carmen  
Panama: Bridget  
Russia: ~~Grady, Dr. Austin~~  
Trinidad: Inez  
USA: David, Dr. Paul, Ava, Professor Hawkins  
Uganda: Douglas  
Yugoslavia: Spencer  
G.D.R.: Rosalie  
Koreans: Frederick  
Canada: Mr. Jensen  
NEWSMEDIA:

*Surreyham - Cindy*  
*Nigeria MR Plumber*  
*Ethiopia MR Amore*

*KGB - Sherman*

Press: Sally, DeWitt  
Herb Caen: Dr. Rico  
Examiner: Mr. Riffkin  
Chronicle: Mr. Riggs  
Channel 2: Rev. Salazar  
Channel 4: Mr. Ziegler  
Channel 5: Mr. Malone  
Channel 7: Mrs. Mancini  
Channel 9: Mrs. Garin  
CBS Radio: Mrs. Garcia  
Ukiah Journal: Dr. Edison  
S.R. Press Democ.: Prof. Corbin  
UPI: Everett  
AP: Evans  
TASS: Russell  
L.A. Times: Lorraine  
NY Times: Janice  
Alternative Press: the Conrad Family

Wash. Post: Emily  
Bay Guardian: Marguerite  
Progress: Herman  
Barb: Edward  
Guardian: Morris  
Peoples World: Willie

Rosalee Wright: Mrs. Popps  
Phil Tracy: Jacob  
Kilduff: Heinrich  
Reg. Murphy: Ricky  
Wm. R. Hearst: Bessie  
Tim Reiterman: Wallace  
Linda Douglas: Mrs. Wong  
Van Amburg: Elmo  
Jim Clancey: Melvin  
Katie Butler: Maureen, Rosie  
Kathy Hunter: Edna  
Tom Fleming: Rev. Thomas

*Natl Enquirer - Mr. Hanson, Dr. Peterson*  
*Miracles - good future*

*George Baker\* Chung, Pres.*

GUYANA NAMES:

*Margaret Achman - Sarah*  
Lanni Abrahams: (Gen. Man. of Air Corp) - Kenneth  
Lloyd Barker: (Commissioner of Police) - Mr. Shriver  
Blackman: (US Consular) - Mr. Bauer  
Bollers: (Chief Justice) - Collins, Dr. Orban  
Carl Blackman: (Gen. Man. of Guyana National Newspaper) - Mr. Leonard  
Forbes Burnham: Terrance, Dr. Olsen, Patrick

Cabinet: Mr. Parnham's  
Eric Clarke: Mr. Kerbel  
Mortimer Coddette: Dr. Major  
Shirley Field-Ridley: (Min. of Info. and Culture): Mrs. Sanders  
Rudy Collins: (under-sec. to Foreign Min.): Mr. Maloney  
Carmichael: Wayne, Mr. Osborne

*PAT SMALL: SHELBY*  
Hope: (Min. of Finance): Ellsworth  
Hoyt: (Min. of Econ. and Reg.): Dr. Keys - *Scott*  
Mohamed Hamaludin: Dr. Prentiss, Mr. Hastings  
Harry Harewood: (Radio Dem. news corres.): Edgar *Cold - Multi Vitamins.*  
Clarence Hughes: Mr. Ross  
Hamilton Green: Rev. Crain  
*DORIS RODGERS - RENO*

Hubert Jack: Rev. Black  
Luckhoo: Dr. Allison  
Inspector Benjamin: Mr. Alphanso  
Langley: Dr. # Lubin  
Gavin Kennard: Mr. Justin  
Jagan: Byron, Mr. Morris  
Judge: Rudolph

King: (Min. of Trade): Rev. Kesler  
Mingo: Dr. Hutch, Rev. Gregg *Hassan*

PNC: Rev. Loukas  
PPP: Rev. Ventura - *Jonkie*  
WPA: Mr. Malick  
Nasciomento: (Min. of St. and Off. of Prime Min.) - Earl  
Skip Roberts: - Dr. Kleiner

Teekha: (Min. of Educ. and Culture) - Dr. Knight  
Jackson, Min. of Foreign Affairs: - Dr. Owens, Emmit *TONY*  
Mohammed Shahabadeen: - Rev. Silbert (Min. of Justice.)

Rodney Williams: Dr. Draper  
Wills: Abraham, Dr. Greco - *MR. MILK*  
Reid: Mr. Donahue, Benjamin  
Father Morrison: Rev. Thompson  
Steve Narine, (Min. of Works) - Mr. Tobley

North Koreans - *Fredrick*  
*D'Costa - Timkin*  
*Griffith (G.B.S.) - Bob*  
*Carl Lewick - Harry Gingo*  
*G.B.S. - Cindy*  
*Radio Demerara - Holtense*

*Diamonds - Iron*  
*Dr. Ali - Dr. Sampson*  
*fbgt - Fleishamer*  
*PPP - Tanki*  
*Timolaw - Phyles Gaskin*  
*Dioskion - Mrs. Fischer*  
*Gretchen*  
*Dr. Ching - Bennington*  
*Johanne Ray - Moore - Original of Clarke*

*Mr. Dean ->*  
*Dr. Balwant Singh*

PR PEOPLE

Angela: Gail  
Dymally: Rev. Ward, Dr. Bryant, Danny.  
Willie Brown: Mr. Buckley, Felix  
Yvonne: Marcella, Mrs. Sargent  
Dennis B.: Arthur  
Goodlett: Rev. Lathrop, Julian  
Gnaizda: Harold  
Carl Irvin: Dr. Thatcher  
Scott Lathrop: Mr. Hancock  
Denomination: Mr. Seigel  
Huey: Barry  
Jane Fonda: Stephanie  
Moscone: Manfred

Joe Freitas: Mr. Messer  
Harvey Milk: Patrick  
Christina: Angel  
Cecil Williams: Dr. Shoemaker

John Maher: Mario  
Vincent H.: Nickelson  
Enola: Gloria  
Evelle Younger: Mr. Teal  
Chas. Gain: Rev. Labrador  
Kahn: Dr. Young  
Davidow: Dr. Samuels  
Bransford: Prof. Nash

*Lynn Hodges: Rev. St. John*

STATE DEPT:

Tumminia: Dr. Hathaway  
Richard McCoy: Dr. Cassidy, Darious, Mathew  
Cyrus Vance: Dr. Bond, Prof. Mason  
Andrew Young: Dr. Martinez, Mr. Bruno  
Lawrence Mann: Dr. Joiner, Mr. Fischer, Andy  
Terrance Todman: Prof. Davidson, Mr. Halsey

*Andrew Young: Mr. Bruno*

US Govt.:

Carter: Timothy, Rev. Hayward, Mrs. Kelly, Clyde, Annie  
Mondale: Mr. Neumann, Dave  
Don Edwards: Mr. Kirk  
Hayakawa: Mr. Shields  
Rep. Miller: Mr. Sheppard  
Rep. Wirth: Mr. Weiner  
Sen. Cranston: Mr. Ives  
Phil Burton: Mr. Isaac  
John Burton: Mr. Meyers

*Cons - General practitioners*

GUYANA MEDIA:

Caribbean Contact: Pearl  
Guyana Chronicle: The Rag  
Mirror: Vincent  
The Catholic Standard: Maurice  
The Beacon: Zampra  
(the Judges opinion: Mohammed says...)

*Wilford Burchette - Bury*

appeal: asked for a 2nd opinion and ordered more tests  
arrested &  
taken to jail: had an accident on the road and had to send for an ambulance

Attorney General: cardiologist  
attorney-client confidentiality: the medical records are complete  
Apostolic Corp: Dr. Burger  
Action Equality, Inc: Dr. Page  
As is condition: take it as it is, used or new  
audit financial records: check the previous medical reports  
affidavit: nurses notes  
arial photo - ERA: Rental Agency  
Articles: poems

bail: gave him a sedative to calm nerves  
brief, opining: blood pressure was checked  
brief, reply: ekg tests taken  
bomb threats: report cards  
brainwashing: job training

conservatorship: buy her a new coat  
change of venue: doctors recommended a change in climate  
civil lawsuit: no x-rays were required  
Calif. Appeals Court: Dr. O'Malley  
Calif. Supreme Court: Dr. Peterson  
conspiracy: several doctors were called in on the case/or, a union effort/ Vernon  
citizenship (renouncing): turned in his old driver's license  
communist front organization: furniture repairing shop  
conviction: received a poor grade in the class  
conservatives: Mr. Wright's friends  
court: medical review board  
court ruled against us: the board adourned early  
criminal: faculty evaluation  
cash down: get sample of \_\_\_\_\_ units (actually is money) to see if it can be used  
court judgment: chief of surgery dept. issued opinion  
custody of the children awarded to \_\_\_\_\_; the old doctor (husband)/ the new doctor (wife) keeps the medical reports

criminal charges: x-rays were taken  
conflict of interest: 2 schools of thought on the diagnosis  
check transfer, do a legitimate: make a doctor's appointment for Friday  
check transfer, do it otherwise: make a doctor's appointment for Monday

2-bb

*destroyed - [unclear] Mrs Oram*

D.A.s: paramedics  
deed: patient consent for treatment  
divorce: changed doctors  
drop out of sight: tell Lily she really should lose weight  
do as much destruction as you can: send out all the party invitations  
do a better job of hiding contraband: send me some tennis shoes and more socks  
don't talk about this subject anymore: it's really just too confusing

editorial: short story  
elitism: old habits  
evidence: some members  
expose: biography  
"ever": Mable  
extradition: go back home again to visit relatives -  
extension of time to file brief: pressure to be checked periodically

fake: very unusual  
Federal: National Art Gallery  
fight back: get tickets to the ballgame this weekend  
fraud: very effective treatment  
full scale investigation: patient going in for complete medical tests

first trust deed: buy \_\_\_ units first (number for amount of money)  
freeze the assets: put in ICU  
fair market value: the hospital bill is \$ \_\_\_\_\_  
50% donation letter on tax returns: full doctor report with history

*gambling - chess*

grand jury: cardiac surgery depts/ surgical team  
guilty: not in good health  
guns: druggists supplies  
get the money out: send Esther's housedresses to her  
garbage, pick up: be sure to get an eye exam tomorrow  
Dr. Goodlett's newspaper deal back East: Dr. Davis  
Get a loan from the bank: get a reference letter from Dr. Wells

2-cc



84-4286-2018

Mrs. Harris: (call) Mr. Madison, Walter, Diane, Pablo  
health inspector: garbage collector  
homicide: involved in special counseling  
housing inspector: boiler man

harass \_\_\_\_\_ as much as you can: invite \_\_\_\_\_ to dinner Sunday  
husband: old doctor

illegal: feeling faint  
informer: freelance artist  
innocent: charming  
Is this really true: have you checked with Homer about this?  
Is this a put on: should I check with Lindsey about this?  
injunction, seek an: ask for change in medication

jail: at a religious retreat  
jurisdiction: specific medical outreach program  
judgment, see court judgment  
judge: chief of surgery department  
jury: surgery dept.

kidnapping: exchange program  
KKK: Arnold's friends

liberals: Prof. Palmer's associates  
leave their bills unpaid: they don't need to send the encyclopedias  
lease back from the buyer: we could get some of the equipment on a lease  
basis

lawyer: specialist in his field  
libel suit: diagnosed a migraine  
mercenaries: engineers

we are being monitored: hold on a second - I've got to close the window

Mildred's mother: the tutors (get the tutors to help)  
Dr. Mendolson: Dr. Manuel, Rev. Manning, Marshall, Dr. Michaels  
money: Cornelius, Nathan  
morale: weather, how's the weather

move people out faster: have you cleaned out the garage yet?  
newspaper: heard from English professor  
negative: monotonous

notarized: the nurse had the doctor approve it  
note: (real estate) prescription

official of the church: used to be a Sunday school teacher

paranoid: expressive personality

poison: mint tea

police: Lily's counterpart

pick up garbage: be sure to get an eye exam tomorrow

paroled on \_\_\_\_: going to get a special exam on \_\_\_\_

try for probation with us in Guyana: would like to meet Dr. Samuel  
political activity jeopardized tax exempt status: physical exercise  
might be too strenuous

PT corp.: Dr. Victor

Peoples Forum: Dr. Barker

Pets Unlimited: Dr. Ted

paternity blood test: test for blood analysis

put \_\_\_\_ on witness stand in court: Ask Dr. \_\_\_\_ for his report on the  
case

political: educational theories

public defender: Dr. Holland

radicals: Nicholas' friends

religious mailers: Nandy's hobby

reporter: teacher

revolutionaries: Mr. Robbins family

Roseville: Des Moines

Mrs. Rogers: (letter): Mr. Kennedy, Dean, Eula Mae, Emily, Wayne

revealing too much: stand by - s.o. at the door

RWV church: the orphanage

RWV parsonage: the orphanage backyard

Ranch: the therapist's place

realtor's commission: the hosp. supplier would get an advance of \$ \_\_\_\_

Redevelopment Agy: child care center

safety deposit box: hope chest

search warrant: special delivery package

security: Ted's family

sell everything immediately: get the dogs new license tags

sentence: been married \_\_\_\_ years

sex involvement: science lecturing

shipment: instructional materials

social security: Mr. Bancroft

slander: flatter, highly praise

spankings: showing movies

state's evidence: had polio as a child

subpeona: look at the patient charts

sue: call them up

suicide: taken a year's vacation

surveillance, do: tell Lil she should get out more often  
send another PT check: Helen misses her cat  
soliciting clients: looking for more symptoms than were there  
US Supreme Court: Dr. Mason

service of lawsuit papers by mail: <sup>Kilbuck</sup> heard he got a telegram from an old friend

send back "return to sender" and don't accept service by mail: but wasn't here to receive it so it went back

second Trust Deed: buy \_\_\_ units (money) second sublease: we might loan some of the equipment out  
sell the note at a discount: insurance policy will cover the medical bills, which are \$ \_\_\_\_\_

service of lawsuit papers personally and accepted: received a telegram  
substantiate records with receipts: compare medical opinions

threats: thinking of you cards  
traitors: electricians union  
treason: electrical wiring problems  
trial: treatment center  
Trotskyites: salesman/ Truman/ Nelson

take care of the T's: don't forget to send your mother a birthday card  
they are in a legal situation here; send them anyway: all the children need dental check-ups

tax assessor's value: doctor bill is \$ \_\_\_\_\_  
10% donation letter: summary short report

Truth Enterprises: Dr. Chase  
termite inspection report: how does the whirlpool bath perform?

We have a threatening phone call from \_\_\_\_: we've got a singing telegram from \_\_\_\_\_

undercover: showy personality  
Valley Enterprises: Dr. Price  
visitation rights: the old doctor and new doctor still discuss the

wife: new doctor  
welfare: Mr. Thornton  
wire to extn: send me a picture of the choir group  
wiretapping: Jane's hobby  
witness: invited guest

JONESTOWN AND GEORGETOWN

18/5/78

MARIA: TINETRA JOE, ANNETTE

JIM: MICHAEL, STEVEN, SINGH, KIRPALANI

TERRI B: BIRDIE, LYNN

MARCIE: ELIZABETH, ZABRINA, CHANDRA

CAROLYN: SYBIL, SYLVIA

TERRI J.: MARY, SHARON

JOHN V: DONNY, LORETTA

KAREN L: ALICE, SUE

DEBBIE T: ANNIE, JANE

TIM C: FRED, BOB

MIKE P.: JONATHAN, DOUGLAS

PAULA A: ~~ERIN, SUE~~

HARRIET T: BETTY, DIANNE

BOBBY S: DAVID, JOSEPH

SHARON A: CHERYL, DENISE

RICHARD J: JAY, TERRENCE - *matly*

JACK B: ABEL, CARLTON

RHONDA F: JEAN, SAMANTHA

*cleve S. - PERRY.  
Capt. of Albatross - Bogu*

UJARA: DON, DARREN

ERIN L: EVELYN, HYACINTH

MINISTERS OF GOVERNMENT:

PRIME MINISTER FORBES BURNHAM: RILEY, FLANNAGAN, CHOWRITMOOTO, MR. SINGER

DEP. PRIME MINISTER PTOLEMY REID: MR. SMITH, DR. CHAN-A-SUE, FITZGERALD

MIN. OF ECONOMIC DEVELOPMENT DESMOND HOYTE: WATSON, ROBERTS, PERSAUD

MIN. OF HEALTH, HOUSING & LABOUR HAMILTON GREEN: RAHAMAN, HUNT, REGGIE

MIN. OF ENERGY & NATURAL RESOURCES HUBERT JACK: JOYCE, HARPER, FORSYTHE

MIN. OF FINANCE FRANKLIN HOPE: MACARTHUR, VINCENT, HASAREE

MIN. OF TRADE & CONSUMER PROTECTION GEORGE KING: FRANCIS, ALFRED, BUDHOO

MIN. OF WORKS & TRANSPORT STEVE NARAIN: WONG, BALWANT

MIN. OF AGRICULTURE GAVIN KENNARD: WELLINGTON, JOHNSTON, DANIEL

MIN. OF INFORMATION SHIRLEY FIELD RIDLEY: ROSE, MRS. NARAIN, AURORA

MIN. OF HOME AFFAIRS VIBERT MINGO: SAMPSON, MR. HASSAN, JACKSON

MIN. OF EDUCATION, CULTURE, & SOCIAL DEVELOP. VINCENT TEEKAH: BILL, MR. DODGE

MIN. OF JUSTICE & ATTORNEY GENERAL MOHAMMED SHAHABUDEEN: WILSON, OLIVER, BEN

MIN. OF FOREIGN AFFAIRS RASHLEIGH JACKSON: NIELSEN, DANDARRAN, TONY

MIN. OF STATE, MIN. OF NAT. DEVELOPMENT ROBERT CORBIN: PERCIVAL, GARY

MIN. OF N.W.D. FITZ CARMICHAEL: LASOON, KINGSLEY, MOHAMMED

MIN. OF PARLIAMENT CAMMIE RAMSROOP: SULLIVAN

288

OTHER GOVERNMENT OFFICERS AND PNC PROMINENTS:

ASST. TO P.M. RASHID: RANKIN, SEERAM, CHOWLING

CHAIRMAN, W.R.S.M. VIOLA BURNHAM: FRANCINE, GLORIA

CHAIRMAN, GTWN PNC ROBERT WILLIAMS: HARGROVE

CHIEF WHIP & GNRL SEC PNC MARGARET ACKMAN: LOUISE, SARAH

SPEAKER OF HOUSE SASE NARAIN: CLARK

PERM. SEC, MIN. NAT. DEVL WINNIE AGARD: APRIL

SEC OF WRSM UREMIA JOHNSON: BEVERLY

PERM. AMBASSADOR TO SOV. UN ELVIN MCDAVID: JASPER

CHAIRMAN, Y.S.M. VINCENT ALEXANDER: LOPEZ

EXEC. COMM. OF PNC HASLYN PERRIS: MR. TWAIN

PERM. SEC. MIN. OF HEALTH CHARLES HINDS: MR. LONG

PERM. SEC. FOREIGN AFFAIRS RUDY COLLINS: JERRY

CHIEF EDUCATION OFFICER MILTON LOWE: MR. HARRIS

CHIEF MEDICAL OFFICER DR. ROBERT BAIRD: ~~MR. COOPER~~ *Richman*

MEDICAL SUPERINTENDENT WALTER CHIN: MR. TENNESFORD

PRES. OF TELECOMS GUY PERRY: MR. YOUNG

EX. MINISTER FRED WILLS: MR. HAMILTON, MR. ALLEN, GREGORY

HEAD, DEPT. OF CULTURE LYNETTA DOLPHIN: DIANNE

MANAGER, NATIONAL CULTURAL CENTER SONNY OGLE: MR. LAWRENCE

OPPOSITION TO GOVERNMENT

PPP: The counselling Center

Jagan: Dr. Phillips

Mirror: Mr. Tomki

WPA: Manual

Brintley Benn: Pablo

Working Peoples Vanguard Party: Gregory

Walter Rodney: Mike

Eusi Kwayana: Abrams

Fielden Singh: Eugene

Catholic Standard: Otto

MILITARY

Brigadier Price: Mr. ford

Director GNS McLean: Bartlett

Head, Peoples Militia: Pepi Martindale

CUSTOMS

Comptroller Corlette: Babcock

Deputy Comptroller, White: Saunder

18/5/78

GUYANA JUDICIARY

~~Chancellor Haynes: Mr. Bender~~

Chief Justice Bollers: Mr. Hereford

Judge Bishop: Mr. Harrison

Registrar Barnewell: Domingo *Freeman*

LAWYERS:

~~Lionel Luckhee: Alex~~

Eric Clarke: Winston

Clarence Hughes: David

J.T. Clarke: Dr. Ramond

GUYANA POLICE

Commissioner Barker: Virgil

Asst. Commissioner CID  
Skip Roberts: Mr. Wells

Inspector Benjamin: Lawrence

Superintendent Brown: Mr. Singh

Deputy Commissioner Ragubir: Ruben

Special Branch Director, Mentor: Luis

MATARKAI ADMINISTRATORS

Gregory Gaskin: Hamilton

Bob Wyatt: Alberto

James Smith: Carlos

MISCELLANEOUS PEOPLE

Bunnie Mann: McDowell

Rudy Collins: Shelton

Lanni Abrahms, GAC: Schultz

Neil Chung: Herman

RELIGIOUS COMMUNITY

Dr. Healey Hinds: Mr. Croll

Guyana Council of Churches: Mr. Harvey

Caribbean Council of Churches: Dennis

Rev. Benjamin Berry: Mr. Craine

Rev. Paul Tidemann: Mr. Dugas

Rev. Vandeyar (Methodist and Caribbean Contact Stringer): Mr. Walker

Assemblies of God: Taylor

Catholic Church: Adams

Anglican Church: ~~Cap~~ Barry

18/5/78

Diversions: Altman

Socialist: he's and educated man

Communist: He's an intellectual

Radio is being monitored: Dr. Griggs

Arrest Orders: encyclopedia

Article: Map

Guns: ferns

bombs: wind chimes

white night: Alma

Capitalists: Mr. Vintor

AGENCIES

IRS: Mr. Wong

Treasury Dept. Mr. Watson

FBI: William

Interpol: Mr. Shima

Customs: Ed Holton

SF Police: Robert

CIA: Hartford

IMF: Zimmerman

Angela Davis: Anita Hin'ley

Ron Van Dyke: Pat Campbell

USBR: Bertha

Soviet Embassy: Betty Lou

Cuba: Melanie

Cuban Embassy: Melba

2-88



RADIO CODES FOR CUSTOMS

|                              |                                   |
|------------------------------|-----------------------------------|
| Dennis Colette, Comptroller  | - Denny                           |
| Stanley White, Deputy.Compt. | - Mae                             |
| Cde. D'Oliaveri, Asst. Comp. | - Sylvia                          |
| Cde. Thompson, Asst. Comm.   | - Susan                           |
| Cde. Bowen                   | - Annie                           |
| Cde. Hines, Dept.Asst.Comp.  | - soup                            |
| Cde. Millner, C.L.O.         | - Mrs. Wright                     |
| Cde. Carpenay                | - Carrie                          |
| woman at bank                | - J.P.                            |
| license held up              | - Mrs. Wright doesnt want to move |
| problems w/ inspection       | - Dennys people made a mistake    |
| Customs, Campt St.           | - the pharmacy                    |
| Customs, Lamaha St.          | - the grocery store               |
| Bank of Guyana               | - the boutique                    |
| Min. of Trade                | - the clothing store              |
| Min. of Finance              | - the furniture store             |
| Minister of Trade, King      | - Warton                          |
| Minister of Finance, Hope    | - dippy                           |
| Cde. Bender, Min. of Finance | - Gertrude                        |
| GNEC                         | - the lumber yard                 |
| Tinehri                      | - the boat yard                   |
| Ruinveldt Ramp               | - the other place                 |
| Kingston warehouse           | - the coffee shop                 |
| Min. of Agri, Ralcer         | - Dar, Dan's place                |
| Min. of Helath, Prowell      | - Ted, Teds place                 |
| Min. of Educat., Lowe        | - Tim, Tins place                 |

2-kk



J-t

Hill William, Neil  
Irene Dorothy  
Rex Tony  
Mildred Nora  
Lillie Yvette  
Mary Ruth April  
Harry Marty  
Sarah Cheryl  
Julia Patricia  
Margaret Rose, Don  
Minnie Flora, Frances, Evelyn  
George Benjamin, Pete, Peggy, Jackie, Clarence  
CK Glenn

Inter. PTA  
Naz. Henry's  
CI Chuck's friends  
FB Wesley's club  
IR Eva's relatives  
Scientists Delores  
Synan. Agnes

Martha Elizabeth  
James Preston  
Eric Pete  
Mary Ann Paulene  
Nancy Lola  
Flo Jenny  
Cleo Arlene  
Ava Barbara  
Ann Patty  
Rhea. husb. Ronald  
John Harris Eugene  
Leon Kenneth  
Edna  
Nick's big boss Dr. Livermore  
Miller Dr. Isaac  
Brown Evorett  
Nick Darryl  
Barlow Rev. Willard

Shirley Grady  
Nettie Dr. Austin  
Eleanor Jean  
Joseph Bruce, Carol  
Oakland Chicago

Angela Gail  
Elliot Mr. Rios  
Richards Dr. Larkin  
Tummen Rev. Tallman  
Sutton Rev. Ward, Dr. Bryant, Daniel  
Bradley N. Mr. Buckley  
Clara Marcella  
Harold Terrance

Bob - Rev. Edgars  
Elmer - Todd, Dr. Floyd  
Alfred - Lawrence  
Schwartz Ford's  
Mr. Johnson Rev. Halsey  
Coleman Rev. Lathrop  
Vera Silvers Justine  
Dr. Mendol Dr. Manuel, Rev. Mannin  
Maxine Marshall, Martin

Mrs. Rogers Mr. Kennedy, Dean -  
Eula Mae, Emily, Wayne

Mrs. Harris Mr. Madison, Walter

Olivers The Miltons  
Mechanic's Union Rev. Loukas  
Friendship Society Rev. Ventura

Langley Dr. Lubin  
Dr. Albertson Dr. Squire  
Bill's Arthur  
2 Mr. Springers  
4 Mr. Ratliffe  
7 Mr. Wolfe  
Uk. Journ. Dr. Anthony  
S.R. Dem. Dr. Kelly

Buddy Wallace  
Dr. South Percy

Bertha Hendricks  
Sue C. Kitty  
Clancy Herbert

Oscar Rev. Manalo, Jordon, Russell

2mm

LETTER CODES FOR GEORGETOWN:

- A) to be written on PT letter head and signed by a PT member in their own hand.
- B) to be written on plain paper on a regular typewriter and signed by a real member.
- C) to be written on a PT typewriter but to be signed in the name of a real member but having another member sign the letter so as not to have the right signature.
- D) To be written on a diversion typewriter---but to have the name of a real person and have another person in the household sign on behalf of the name of that person.
- E) to be written on a diversion typewriter but use a name of a supposed PT member that does not exist and have someone in the household forge the signature.
- F) write on a diversion typewriter--- use a name that really does exist --- but have someone outside of the house sign the letter in that persons name.
- G) use a diversion typewriter--- use a real name---get a drunk to signit.
- H) borrow a typewriter--- have someone in the household sign on behalf of the name on the letter.

- 1) Sharan Amos
- 2) Tim Carter
- 3) Debbie Touchette
- 4) Paula Adams
- 5) Teri Buord
- 6) Mike Carter
- 7) Gloria Carter
- 8) Anita Ijames

9) *John Jones*

(if you can give me a code letter and also number as to who you want to sign the letter)

Paula: when giving instructions for diversions--- always give the following information: you should have a letter and number to give me so I know exactly what you are talking about. ---- please get this information before giving the letter--- as a matter of procedure-- always ask.

please be ure to ~~ix~~ also point out that there is at most one diversion typewriter at the house--- so it won't be like it is the first time used.

J): type it up on a diversion typewriter but only show it do not give it to them.

K) diversion typerwrtier-- and type the signature--- do not sign.

L) make up a name

M) use a seniors name

*John*

ATTENDANCE COMPS

SECURITY.....S  
WORK.....W  
CLOTHING H.....GT  
UP RIVER.....UR  
OFF LOADING.....OL  
SPECIAL CAPE UNIT.....SCU  
PEOPLES RALLY & TEST...PPT  
RALLY.....  
SILICO CENTER.....SC  
SOCIALIST CLASS & TEST.SCT  
SOCIALIS. CLASS.....SOC  
(HOME) MEDICAL.....M

E-4-b-2-00

*JJ only.*

Financial Codes

*4.00 X Ray Machine*

1. signatory-the doctor in charge; Mr. Espinoza
2. the amount we will lose if we take out a loan--3.58 \$ in pharmaceutical supplies (it will probably be in the thousands so if I say 22 I will mean \$22,000. If I say 2 I will mean \$2,000.
3. The amount of the loan that we can get--\_\_\_\_\_ cost of the new X-ray machine. This figure will be probably in millions. So, if I say ~~2-it-would-be-2,000,000.~~ \$2,000 it will mean \$2,000,000.00
4. The amount of the loan will be the amount we can pull out in a cashiers check. That would also be the amount we could deposit in a Soviet bank. Thus, it is the amount Sharon has to give to the Soviets for them to get approval on. The need the total rounded off which we promised to get for them.
5. While we are waiting for the Soviets, I could put it in an intermediary bank in a regular savings account at 5%. That way we could pull it out whenever we needed it on demand. However, if we do this I will have to go back by there to pick up the check before I visit the Soviet bank. If you want me to do this you can say go ahead with number 5.
6. Just get the check and bring it back here with me. If you want me to do this you can say, go ahead with number 6. (I will probably have to come back here first anyway because of having to pick up the check which has to be gotten from Barclay's external account.
7. We have talked to them in terms of one year fixed time deposits. That, or longer would be the greater interest bearers. However, he cautioned us that if you pull it out in advance you will lose practically all the interest. He did not have exact interest figures but said maybe 4 to 6% on fixed time deposits. Perhaps it could be higher. He said because of our humanitarian nature they would try to look around back there to find an investment that will yield better interest, but that takes time.

codes:

1. take cash and gold and take it to Grenada: a person to person call will come in for Christine Bates.

~~2. take cash and gold and everything else to London and take it to person to person for Christine Bates.~~

2. Take cash and gold to London and we will meet you at Heathrow airport at the arrival point..... person to person for Suzanne Bates.

3. Take only cash and leave gold..... person to person for Christine Allen ( to go to Grenada and we will meet you at the airport)

4. Take only cash to London --- person to person for Suzanne Allen

5. Pack up cash gold and everything else you think is important and take it to Grenada---- George Miller

6. Pack up cash and gold and everything else (mlke papers) that you think is important and take it to London airport ( Mary Miller)

7. take everything to the interior and hide it including cash and gold and files----- person to person for Alice Ingram.

8. leave everything here in Georgetown and come to New York ( person to person for Nancy Ijames.)

9. Put everything in the interior and come back to SF ( Norman Goldchalk)

10. Leave the money and gold in the interior and take files back to SF ( person to person for Lee Ethel Young)

11. leave money and gold and everything in the interior and fly to SF (Sam Falkner)

E-4-b-2-99

F 84-4286-2018



YANA NAMES

LANNI ABRAHAMS: (Gen. Mangr. of Air Corp.) Mr. Pinsky  
Lloyd Barker: (Commissioner of police) Mr. Mesita  
Blackman: (U.S. Consular) Mr. Davy  
Bollers: (Chief Justice) Mr. Wong,  
Carl Blackman: (Gen. mangr. of Guyana Nat'l Newspaper) Mr. Salerno  
Forbes Burnham: Randy, Dr. Natoma, Hops, Billy  
Cabinet: Mackey  
Eric Clarke: Robert Gambrill  
Mortimar Coddette: Mr. Voss  
Shirley Field Ridley: (Min. of Info. & culture) Mrs. Stabbert  
Rudy Collins: (under-secretary to Willis) Mrs. Rydell  
Carmichael: Ed Cardinal  
Hops: (Min. of Finance) Rev. Leach  
Hoyt: (Min. of Econ. and Reg.) Mr. Zapell  
Mohamed Hamaludin: Rev. Ulnay, Mr. Falco  
Harry Harewood: (Radio Dem. News Corres.) Mr. Prebie  
Clarence Hughes: Mr. Thornburg  
Hamilton Green: Dr. Spinosa  
Hubert Jack: Mr. Walker  
Luckoo: Ling  
Inspector Benjamin: Watts  
Gavin Kennard: Mr. Libby  
Jagan: Rev. Waterman  
Judge: Mr. Zannon  
King: (min. of Trade) Mr. Newman  
Mingo: Mr. Sager, Dr. Gillette  
PNC: Dr. Owens  
PPP: Dr. Skinner  
WPA: Mr. Watch  
Nascimento: (Min. of St. & Office of Prime Min.) Dr. Pearson  
Skip Roberts: (Dir. of Crim. Invest.) Rev. Haggarty  
Teekna: (Min. of Educ. & Culture) Rev. Keane  
Jackson: (Min. of Foreign Affrs in absence of Willis) Mr. Ludlow  
Mohammed Shhabadeen: (Min. of Justice in absence of Willis) Mr. Mart  
Rodney Williams: Mr. Maloney  
Willis: Dr. Alperin  
Reid: Dr. Mckinnsey, Mr. Meyer  
Father Morrison: Mr. Gasper  
Steve Narine: (Min. of Works) Rev. Muzio

ORGANIZATIONS:

Interpol: Thomas Welch, Mr. English  
Nazis: Mr. Weir, Kenneth Fowler  
CIA: Simon, Mrs. Whitley  
FBI: Bertram, Mr. Yorke, Mr. Hurley  
IRS: Jack Sherman, Priscilla, Mrs. Abbott  
Scientology: McDonald  
Synanon: Scott, Sylvia  
FCC: LeRoy, Mrs. Burrows, Mr. Campbell  
Treasury Dept.: Mrs. Callahan, Todd  
Lawyers Guild: Mr. Muldrow  
World Peace Council: Mrs. Stewart

Council of Churches: Bran  
United Nations: Annetta  
Black caucus: Mr. Shrade

- MRS. COURTNEY

E-4-c-1

NEWS MEDIA: rks

Press: Theodore, Jeffery, Mrs. Getz  
Hero Caen: Mr. Norton  
Examiner: Mrs. Linton, Ted  
Chronicle: Adam, Dr. Harvey  
Channel 2: Dr. Lundberg  
Channel 4: Rev. Schultz  
Channel 5: Naomi  
Channel 7: Mrs. Truman, Penny  
Channel 9: Mrs. Arthur  
CBS Radio: Beatrice  
Ukiah Journal: Freida, Mrs. Rolands  
Press Democrat: Abraham, Mr. Fletcher  
UPI: Randall  
AP: Robbins  
Tass: Charlotte  
L.A. Times: Lucille  
N.Y. Times: Lowell  
Alternative Press: Leland  
Time: Bernice  
Newsweek: Bender  
National Inquirer: Winston  
Washington Post: Fernando  
Bay Guardian: Beauford  
Progress: Ronnie  
Barb: Jefferson  
Guardian: Maxmillian  
Peoples World: Rev. Birch  
Mendo. Grapesvine: Daphne

CITIES:

S.F.: Seattle  
L.A.: Portland  
N.Y.: Kansas City  
Washington: Des Moines, Los Vegas, Atlanta  
Miami: Detroit  
Houston: Cincinnati  
London: Philadelphia  
Chicago: Albuquerque  
Toronto: Cranton  
Montreal: Oklahoma City  
Caracas: Baltimore  
Moscow: Tampa

COUNTRIES:

AFRICA: Brooks  
Caribbean: Isadora  
China: Thayer  
Cuba: Mr. Morrow, Baker  
England: Mrs. Olson  
Granada: Robertta  
Guyana: Gabriel, Dr. Weber, Amelia, Curtis, Cathleen, Burrell  
Jamaica: Janet  
Panama: Blair  
Russia: Clifford, Mrs. Hopkins, Marlow, Cirelli, Monroe, Beverly  
Trinidad: Mrs. Livingstone, Cindy  
USA: Elwood, Audrey, Mr. Brennan, Gilbert, Mr. Bishop, Horace  
Uganda: Jacob  
Yugoslavia: Amanda  
North Korea: Mrs. Decker  
Canada: Lloyd  
Mexico: Otto  
Venezuela: Daisey, Mrs. Moss



PR People Contd.

Duty, Mary: Stashik  
Dynally, Merv: Sterling, Emma, Denise  
D'Oiveira, Stocker \ Dr. Levine  
Fonda, Jane: Jewell  
Freitas, Joe: Mr. Cotton, Lois  
Frolick, John: Tegardine  
Gain, Charles: Mr. Erickson  
Gaizda, Bob: Armando, Dr. Ginsberg  
Golden, Yvonne: Eunice, Mrs. Ramona  
Goodlatt, Dr. C.: Maurice, Phil, Dr. Perez  
Hall, Joe: VanHorn  
Hallinan, Tip: Varick  
Hallinan, Vincent: Veeder  
Harader, Sarah: Wada  
Hare, Julia & Nathan: Wagners  
Helle, Dorothy: Wales  
Helton, Bill & Pat: Washburns  
Herring, Sylvester: Yamamura  
Herman, Jimmy: Yale  
Hodges, Lynn: Yang  
Irvin, Carl: Dr. Martino, Lionell  
Jackson, Grandvel: Yesodi  
Jenkins, Dave: Zukerman  
Johnson, Joe: Zanino  
Kahn, Albert: Brad  
Kisslingberry, Linda: Zaccarelli  
Lane, Donnetter: Yule  
Lathrop, Scott: Clemente  
Leach, Norma: Yee  
Maher, John: Siegfried  
Malone: Wurtz  
Mapes, Marge: Wannamaker  
Maxwell, Enola: Rene  
Mc Carq, Gerald: Vale  
Mc Clain, David: Urban  
Milk, Harvey: Enrique  
Molloy, Joanne: Treadway  
Moore, Howard: Trent  
Moore, Rev. & Mrs.: Trattners, Singers  
Mosccone, Geo.: Skaggs  
Nahem, Yvonne: Skelly  
Newton, Huey: Felicia, Lenny  
Perry, Andrea: Sirca  
Prokes, Mary & Vicky: Sisters of St. Dominic  
Pursley, Marilyn: DeSilva  
Quiros, Jeff: Silvestrini  
Roberts, Dennis: Rocca  
Rogers, Mary: Roebuck  
Ryan, Leo: Mr. Apton  
Schack, Gabe: Robey  
Smith, J. Alfred: Prendergast  
Snedeker, Mike: Pransky  
Tompkies, Mrs.: Petri  
Townsend, Arnold: Oden  
Thain, Dr. Walt: Bennie  
Vasquez, Christina: O'Flaherty  
Wallach, Bob: O'Hagan  
Wallace, Howard: Nomoto  
Williams, Rodney: Nord  
Weintraub: Nakamura  
Winslow, Bob: Henson  
Williams, Connie: Heimburg  
Williams, Cecil: Duke  
Younger, Evalle: Mr. Cullens

## RADIO USAGE

RADIO OPERATIONS: Woodshop

F.C.C.: Shop supervisor

ARRL: Cabinet maker

Working from new list: Making fine adjustments on my set

Working from an old list: Using the old hand-held mike

Check your codes: This is giving me a headache = or = can you hear me OK?

This next word should be added to the code list: "I learned something new today" or "Have Angel research this at the library"

This is a new name to be put on the code list: "Have Tom put (old name) on his phone patch list (on the door) to talk to (new name)." or "(old name) is asking the birthdate of (new name) so they can send them a nice card".

We are revealing too much: This is all making me hungry

This is going to be bullshit: Take notes on this

Don't talk on this subject anymore: "Well have to really get our heads together later, and sort this thing out. We'll get back with it."

We can't discuss this on this medium: It would make more sense to write this, because it's very complicated. (or call it)

MARCO: Our Pittsburg members -or- The Davis family

Ease up, Mildred, I'm doing the best I can: My feet itch

Danger of losing license: Dinner smells good tonight

Problems with monitors this end: I've misplaced my calendar

Warning citation: FCC- newsletter from Environmental Protection Group

ARRL- newsletter from Water Project Group

Called to answer questions to F.C.C.: Developing insomnia

Station license suspended: being asked to resign on the job

revoked: Fired at the warehouse

List of Lies, Charges, and Allegations: John's report (refer to by item numbers)

Numbers:

10: Mr. Fallon

1000: Mr. Kratz

1 million: Mr. Pike

100: Mrs. Hefner

10,000: Mrs. Navarro

## DESCRIBING MEDIA COVERAGE

Alternate the context in terms of Watching soap operas on TV, reading a novel, receiving a letter, and hearing gossip.

1. "I watched soap operas with (insert name of newspaper or station) today." (Describe as plot)

a) newspaper: "This was installment one of a new series." (page one)  
"This was installment two of a six part series" (pages two and six)

b) radio or TV: "We watched TV until about 6:00 o'clock, then (name of station) had to go home" (it was on the six o'clock news)

Garry's opinion on it will be described as The Critics for Soap Operas, The Reviews for a novel, and My Personal Opinion for a letter or gossip.

nauseating: sue the bastards

dumb: demand a retraction

thought provoking: demand equal time

interesting: issue press release

depressing: leave it alone

stimulating: call a press confer

MEDIA COVERAGE (contd.)

Medlock suit: Tina's report  
Katsaris suit: Pete's report  
Concerned Relatives Statement: Calvin's report  
Debbie Layton suit: Greg's report  
Jim Cobb suit: Doris' report

Is . . . named? Has . . . seen (heard, read, etc.) this before?  
Is . . . having any reaction to it? Did you tell . . . about it?  
Are there pictures? who? what? How do you think it's going to end? (Describe pictures. If none, "It's hard to tell")

real estate

"as is" condition

Acoustic instruments; don't need an amplifier

cash down

the band will be playing impromptu (the number of songs mentioned = the number of thousands of dollars down)

deed

musical score

first trust deed

rehearsal (the number of rehearsals = the numbers of thousands in the first)

second trust deed

the band won't be performing for \_\_\_\_\_ weeks (the number of weeks = the amount of the second)

fair market value

the orchestra or band has \_\_\_\_\_ pieces (the numbers of pieces in the band = the fair market value)

loan, get loan from bank

the music teacher thinks the band is ready for recital

loan, amount

they anticipate \_\_\_\_\_ people at the band recital/concert

lease back from buyer

we will re-arrange the musical score (amount of lease-back = number of musical bars the score will have)

note

see second trust deed

RWV Church

the music conservatory

RWV Parsonage

the practice room

RWV Ranch

music camp

Realtor's commission

concert audience

Redevelopment Agency

the piano teacher's house

sell everything immediately

quit taking piano lessons

sublease

see lease back from buyer

sell the note at a discount

the band intends to cut a record (the % profit the band makes from the record = the % discount of the note)

tax assessors value

the band plans to buy another sound amplification system (amount of the sound system = the assessed value in terms of ever.)

termite inspection report

the band got a good review or a bad review

LEGAL PROBLEMS

Action Equality, Inc.: Dr. Ames, Floyd  
Air Compressor: first aid kit  
Affidavit: list of symptoms  
appeal: get the specialist to examine her  
Apostolic Corp.: Dr. Hardy, Wilkes  
Articles of Incorporation: thesis  
Arrested: put on gurney in emergency room  
Attorney: general practitioner  
Attorneys fees: overweight by \_\_\_\_\_ lbs.  
Attorney/client confidentiality: taking vitamins  
Audit: review for changes  
Appellate brief: specialists' analysis  
Appraise, appraiser: critics gave it good/bad reviews (the play)  
Attorney General: Fulton, Lucius, Shirley  
Brainwashed: hard of hearing, deaf in one ear  
Bail: rest and relaxation  
Blood test for paternity: lung x-ray, brain scan  
Bylaws: thesis footnotes  
Breach of confidentiality: airway obstruction  
Breach of Contract: blood clots, phlebitis  
Broker's commission: attendance at the play is \_\_\_\_\_ %  
Citizenship, renounce: forget about the past  
Cash: get the tickets to the play all together in one package  
Counter offer: invite \_\_\_\_\_ more people to come to the play  
Conservatorship: get ears checked  
Change of venue: visit sister in \_\_\_\_\_  
Civil Lawsuit: simple influenza, flue  
Calif. Appeals Ct.: Dr. Kramer, Dr. Boyce  
Calif. Supreme Court: Dr. Linsell, Dr. Bacon  
Conviction: diabetes, appendicitis  
Court : Dr. Cutler, Dr. Dodds, Dr. Eastwood  
Court ruled against us: patient restricted to wheelchair  
Court ruled in our favor: patient should walk to exercise  
Criminal charge: pleurisy  
Court judgement: Dr. \_\_\_\_\_'s clinical analysis  
Continuum: Millard, Reginald  
Confiscated: locked up for safekeeping  
Custody suit: buffet supper, potluck  
Custody of children awarded to: give the silverware to  
Conflict of interest: competition, sentimental  
Case moved to: patient will be in \_\_\_\_\_ for awhile  
Confidentiality: vitamins  
Continued hearing to \_\_\_\_\_: will see the doctor on \_\_\_\_\_  
Corporation: doctor's office, church reception  
Corporate Resolution: address book, diary  
Deed: reservation for the play  
District attorney: Dr. Kyle, Dr. Horner, Dr. Keys  
Divorce: change clinics  
Discount on the note: we can get the tickets at \_\_\_\_\_ % off  
Dissolve the corporation: cancel the church reception  
Escrow closes on \_\_\_\_\_: the play runs until \_\_\_\_\_  
Evidence: fact and figures  
Extradite: remember the old days  
Extension of time: stay on medication for awhile longer

~~Enclosure~~ ~~effort~~ ~~several Drs~~ on the case  
E-4-C-T-g



Federal: superficial, temperamental  
Freeze assets: put in psych ward for observation  
Fuel tanks in Willits: Tommy's medical library  
Franchise Tax Board: Dr. LeGrande  
Grand jury: medical staff executive committee  
Guilty: hungry, eating regularly  
Not guilty: not hungry, not eating regularly  
Hearing, court: doctors are studying the case, to present their case on \_\_\_\_\_ (date)  
Illegal: not generally available anymore, heart palpitations, the weather has some effect on her temperament  
Injunction, enjoin: complete bedrest  
Inspection: come visit  
Judge: chief of the medical staff  
Jury: medical staff committees  
has Jurisdiction: has years of experience in this area  
Jail: put in private hospital room, go see the ocean, sit on the beach  
Lease back: friendly advice, see the play again and again  
Libel: recurrent headaches  
Lie detector test: urinalysis, electrocardiogram, cinamon tea  
Malice: hacking cough, stingy, monotonous  
Make an offer: invite \_\_\_\_\_ guests to come to the play  
Notarize: finalize, authenticate, authentic antique  
Not admissible in court: symptoms not identifiable, not recognized as part of the disease  
Note, (real estate): theatre ticket  
Sell the note at a discount: we can get the tickets at \_\_\_\_\_ % off  
Order to show cause: diagram of patient's progress, ask for an official explanation  
Operating as a church: inspirational counseling  
Police: Dr. Hopper, Dr. Hinton's staff  
on Probation: will have regular check-ups until \_\_\_\_\_  
Peoples Temple Corp.: Dr. Farris, Dr. Coleman,  
Peoples Forum, Inc.: Clayton, Adams  
Pets Unlimited: Duncan, Dr. Wayne  
Paternity: blood analysis study  
Public Defender: Dr. Draser, Dr. Hoffman  
Punitive damages: ambulance charge of \$ \_\_\_\_\_  
Record the dead: reserve the theatre with the ticket agent  
Recorders office: ticket agent  
Religious mailers: anesthesiologists' magazines  
the Ranch: dairy farm, sanitorium  
RWV parsonage: Ralph's place  
RWV church: Ralph's garage  
Search warrant: picture, photograph, certified mail, return receipt re  
Sentence: medical evaluation  
Sexually molested: had nightmares, dreamt of \_\_\_\_\_ (who did it)  
Slander: strange, gastritis  
State's evidencg: Mable's books  
Subpoena: requested a counseling appointment  
Sue: say hello to \_\_\_\_\_ for me, send copies of reports to \_\_\_\_\_  
Serena Hunt: Sheldon, Spencer, Fisher  
Subpoena records: requested a physical examination  
Soliciting clients: organizing alumni reunion  
State Bar: Dr. Shaper, Dr. Stout  
Sell: donate to the library

Serve lawsuit: deliver prescription  
be served with lawsuit: received prescription  
send person over in spite of legal situation: recommend high fiber diet

U.S. Supreme Court: Dr. Nast, Dr. Platt, Dr. Oschner  
Testify: write an essay  
tax exemption: surgical privileges  
Trial: surgery, operation  
Truth Enterprises: Gerard, Jasper, Dr. Massie  
Title Company: actor's agent (for the play)  
Title insurance policy: picture of the cast of the play  
Valley Enterprises: Dr. Chamberlain, Dr. Porter  
Valley Publishing: Cain,  
Visitation rights: writes to his mom every \_\_\_\_\_ (month, year,  
Welfare dept.: Ellis, Higgins;  
Witness: cousin

#### PHRASES

\_\_\_\_\_ is named as a party in the lawsuit: \_\_\_\_\_ said hi to \_\_\_\_\_

(system for explaining how attorney reacts to our suggestion, on a ratio basis: BR3 says, "What were the test results?" We reply "one out of five," or "two out of five", or "three out of five"

- 1) go ahead with it, or yes, he agrees & supports it
- 2) has misgivings, hesitates
- 3) wait; maybe later, time is not right yet
- 4) ABSOLUTELY NOT
- 5) NO - - if we do it, we may lose our attorney, he is emotional about it

#### ORGANIZATIONAL PROBLEMS

\_\_\_\_\_ has run away: made a point of saying hello  
\_\_\_\_\_ has quit: taken up a trade  
\_\_\_\_\_ has died: changed employment  
\_\_\_\_\_ has been talked to by TOS: ran into an old acquaintance  
\_\_\_\_\_ is paranoid: taking up meditation  
\_\_\_\_\_ is talking negatively: giving up smoking

LIES, CHARGES, AND ALLEGATIONS (refer to items by number)

- 1. Conspiracy to commit . . .
- 2. Extortion
- 3. Misappropriation
- 4. Fraud
- 5. Decist
- 6. Threats (a) death (b) bodily harm
- 7. Coercion
- 8. Theft
- 9. Infliction of emotional distress and mental suffering
- 10. Unlawful Conversion
- 11. Infliction of injury-physical distress
- 12. Humiliation
- 13. Defamation-false accusation
- 14. Decision to commit mass suicide
- 15. Psychological coercion-brainwashing
- 16. Destroying family ties
- 17. Discrediting belief in God
- 18. Causing contempt for U.S.
- 19. Confiscating passports
- 20. Prohibiting Relatives from coming
- 21. Prohibiting members from leaving
- 22. Confiscating members' money
- 23. Stationing guards to prohibit escape from Jonestown
- 24. Depriving right of privacy
- 25. Depriving right of free speech
- 26. Depriving right of freedom of association
- 27. Prohibiting phone calls
- 28. Censoring mail
- 29. Extorting silence in the U.S. with threats to cut off communication
- 30. Preventing children from seeing parents
- 31. Corrupted by Power
- 32. Holding hostages (re: threats of suicide)
- 33. Intimidation
- 34. Sleep deprivation (mind programming)
- 35. Personality change ( " " )
- 36. Food deprivation
- 37. Eating hot peppers
- 38. Hard labor
- 39. Threats to kill anyone who leaves
- 40. Prohibiting contact with outsiders
- 41. Dictatorship - Tyranny
- 42. Branding people "traitors" & "fair game"
- 43. Paranoid
- 44. Frightening black people with "Concentration Camps"
- 45. Frightening white people with "They will be targeted by CIA for association"
- 46. Preaching non-stop for several hours
- 47. Claiming diety
- 48. Claiming reincarnation of Jesus, Lenin, etc.

Medlock suit

Katzaris suit

Concerned Relatives Stamp

Debbie Layton suit

Debbie Layton suit (contd.)

49. Fake healing
50. Claiming extra-sensory powers
51. Claiming connections with Mafia, Idi Amin, & USSR
52. Irrational
53. Requiring leaders to give up personal life
54. Sick
55. Radio Codes
56. "Cleaning up" & "Putting on" for guests
57. Lying on people who leave to discredit them
58. Food quality - sub-standard
59. Living above the people
60. Giving special privileges
61. Daily loudspeaker broadcasts (brainwash)
62. Obsessed with place in history
63. Talk of death (generally, craving death)
64. Phoney drills re: mercenaries
65. " " re: taking poison
66. Loyalty tests
67. Preventing people from getting to Embassy
68. Giving scripts to people telling them what to say to American representatives

Tim Cabb Suit

69. "saturation" defamation campaign
70. harassing phone calls
71. harassing letters
72. threats by phone
73. threats by letter
74. threats in person
75. Public denunciation of ex-members
76. "Diversion" department
77. a) Defectors & critics division  
b) Government & Media division  
c) General Public division
78. Ordering illegal acts over ham radio
79. Dictating letters over radio
80. Codes & ciphers over radio
81. Using Teddy's fate as a threat
82. Megalomania

TOS Rebuttal

83. Unclean hands
84. Disobedience of court order
85. Perjury in Complaint
86. Consulting on radio to deceive our attorney
87. Consulting on radio to deceive the court
88. Suppression of evidence
89. Abuse of the judicial process
90. Using lawsuit to divert public & media attention
91. Using lawsuit to coerce expenditure of energies & resources
92. Using lawsuit to enter false documents to court record
93. Refusal to allow people to testify in court
94. Ultimate case doubtful, sham, etc.
95. Suppression of free speech
96. Value on collective put above individual rights
97. Unmeritorious suits

REVERSE DIRECTORY

Mrs. Abbot: IRS  
Abraham: Santa Rosa Press Democrat  
Abigail: Debbie B.  
Adam: San Fran. Chronicle  
Adams: Peoples Forum  
Addison: Art Agnos  
Albert: Harriet \_\_\_\_\_ Albuquerque: Chicago  
Alida: MJ  
Dr. Alperin: Wills  
Allison: Valley Publishing  
Alexander: Joseph D' Olivieriea  
Alfredo: Martles  
Alvin: CL  
Amanda: Yugoslavia  
Dr. Ames: Action Equality  
Mr. Amherst: Grace  
Amelio: Guyana  
Antonio: JJ  
Angel: Tom  
Annie Bell: Wanda J.  
Annete: United Nations  
Mr. Apton: Leo Ryan  
Mrs. Arthur: Channel 9  
Dr. Armstrong: Pres. Carter  
Armando: Bob Gnaizda  
Atlanta: Washington, D.C.  
Austin: Tuminia  
Audrey: USA

Dr. Bacon: Calif. Supreme Court  
Baker: Cuba  
Baltimore: Caraccas  
Mrs. Barry: MJ  
Bart: Scientology  
Mrs. Baxter: Rosalie Wright  
Beatrice: CBS Radio  
Beauford: Bay Guardian  
Becky: Garry  
Mr. Bellmont: Sen. Brooks  
Bender: Newsweek  
Bennie: Dr. Walt Thain  
Bertram: FBI  
Bernice: TIME Magazine  
Betsey: Terrance Toddman  
Betty: Garry  
Beverly: Russia  
Billy: Forbes Burnham  
Rev. Birch: Peoples World  
Mr. Bishop: USA  
Mr. Blackwell: Joseph D' Olivieriea  
Mr. Blair: Terrance Toddman  
Dr. Boyce: Calif. Appeals Court  
Brad: Albert Kahn  
Mr. Bradley: Andrew Young  
Mr. Brennan: USA  
Mr. Briar: Panama  
Brenda: Council of Churches

Brent: Andrew Young  
Brooks: Africa  
Broderick: Stephan  
Mrs. Burrows: FCC  
Burrell: Guyana

Belinda: Money (check)  
DR. BERNSTEIN: MAZOR

E-4-C-2

81-4200 10/5/93

Cain: Valley Publishing  
Mrs. Callahan: Treasury Dept.  
Calvin: June  
Calvin's Report: Concerned Relatives Statement  
Carmelita: Mike P.  
Carrie: TB  
Mr. Campbell: FCC  
Mrs. Carp: Peoples World  
Cathleen: Guyana  
Carmichael: Ed Cardinal  
Mr. Cavanaugh: Sen. Briggs  
Cecilia: SB  
Dr. Chamberlain: Valley Enterprises  
Charlotte: Tass  
Chester: Andy  
Cincinnati: Houston  
Cindy: Trinidad  
Cirelli: Russia  
Mrs. Clarke: PT  
Clayton: Peoples Forum  
Clement: Scott Lathrop  
Cleveland: James  
Clifford: Russia  
Dr. Coleman: P T Corporation  
Mr. Colt: Rep. Wirth  
Mrs. Cook: Kathy Hunter  
Mrs. Copeland: Kathy Hunter  
Mr. Cooper: Steve Katsaris  
Coral: Steve Katsaris  
Mr. Cotton: Jos Freitas  
Connie: Leona  
Mr. Cowan: Reg Murphy  
Cranton: Toronto  
Crayton: Kendra Alexander  
Mr. Crane: William R. Hearst  
Mr. Cullens: Evelle Younger  
Curtis: Guyana  
Dr. Cutler: Court

Daisey: Venezuela  
Dale: Tom  
Danny: Bonnie  
Daphne: Mendocino Grapevine  
Daren: TB  
Darlene: MK  
The Davis Family: MARCO  
Mr. Davy: Mr. Blackman (U.S. Consular)  
Mr. Dean: Richard McCoy  
Mrs. Decker: North Korea  
Denise: Merv Dymally  
Des Moines: Washington D.C.  
Detroit: Miami  
De Silva: Marilyn Pursely  
Dick: Sue C.  
Dixie: Van Amberg  
Dr. Dodds: court  
Dolly: Yolanda  
Dominique: Tom Fleming  
Mr. Domingo: Klineman  
St. Dominic, Sisters of: Mary & Vicky Prokes

Donna: CL  
Donald: JJ  
Doris' Report: Jim Cobb  
Dorothy: Kathy Hunter  
Dr. Draser: Public Defender  
Duke: Cecil Williams  
Dudely: Garry  
Duncan: Pets Unlimited  
Mr. Durango: Money(cash)

E-4-c-2-a

Dr. Eastwood: Court  
Earl: MK  
Eddie: TB  
Ellen: Mac  
Elmer: Debbie B.  
Ellis: Welfare Dept.  
Ellwood: USA  
Emilia: Carter  
Emily: James  
Emma: Merv Dymally  
Emmet: CL  
Mr. Engel: Garrison  
Mr. English: Interpol  
Mr. Erickson: Chas. Gain  
Ernest: MK  
Ester: Leona  
Ethel: Sharon  
Eugene: Leona  
Eunice: Yvonne Golden  
Evans: Chris L.  
Evelyn: Mertles  
Everett: Mazon  
DR. Epstein: Mark

Mr. Falco: Mohammed Hamaludin  
Mr. Fallon: 10  
Mrs. Farmer: Margie Baker  
Fannie: Ben  
Dr. Farris: PT Corporation  
Felicia: Huey Newton  
Felippi: Tim Clancey  
Mrs. Fenwick: Grace  
Fernando: Washington Post  
Mrs. Fernandes: TOS  
Fisher: Serena Hunt  
Flaherty: Mrs. Arras  
Mr. Fletcher: S.R. Press Democrat  
Floyd: Action Equality  
Kenneth Fowler: Nazis  
Fran: Maxine B.  
Frank: PT  
Francine: Grace  
Fred: Mike P.  
Freida: Ukiah Daily Journal  
Mr. Fulton: Cyrus Vance  
Fuller: Attorney General

Mr. Gabino: Lawrence Mann  
Gabriel: Guyana  
Robt. Gambrell: Eric Clark  
Mr. Gasper: Father Morrison  
Mrs. Geiger: Caribbean Contact  
Gerald: Debbie B.  
Gerard: Truth Enterprises  
Gettys: Medlocks  
Mrs. Getz: Press  
Gibbons: Enqland  
Gilbert: USA  
Gillette: Mingo

Gimble: Garry  
Dr. Ginsberg: Bob Ganaizda  
Gladys: Kimo  
Dr. Gleason: Ron Dellums  
Greg's Report: Debbie L. suit  
Mr. Green: Sen. Cranston  
Greenfields: Olivers  
Greenwood Will Battle  
Gretta: Money (cash)

Gordon: Don Freed

E-4-C-2-4



Rev. Haggarty: Skip Roberts  
Mr. Hanna: John Burton  
Mr. Harrington: G. Chaiken  
Hartford: Mac  
Dr. Hardy: Apostolic Corp.  
Mr. Harper: Lawrence Mann  
Dr. Harvey: S.F. Chronicle  
Hazell: Jim Clancey  
Heimburg: Connie Williams  
Henson: Bob Winslow  
Henry: TOS  
Herbert: Bentzman  
Herman: Willie Brown  
Higgins: Welfare Dept.  
Dr. Hinton's Staff: police  
Mrs. Hitchcock: Tim Reiterman  
Dr. Hoffman: Public Defender  
Mrs. Hoffstader: TOS  
Mrs. Holstead: Guyana Chronicle  
Mr. Hoover: Olivers  
Dr. Hopper: police  
Dr. Kerschel: Don Freed

Mrs. Hopkins: Russia  
Hope: Forbes Burnham  
Horace: USA  
Mrs. Howard: Claire  
Hal: PT Corporation  
Mr. Hudson: JJ  
Dr. Hutton: Garry  
Hugo: Mike P.  
Mr. Hurley: FBI  
Hymer: Joan Brann  
Mrs. Hefner: 100

Dr. Horner: D.A  
Hilda: Garry

Ignacio: Jim Cobb  
Ingrid: June  
Isadora: Caribbean  
Isoda: Tom Brewer

Jacob: Uganda  
Jack: IRS  
Jacqueline: Ava  
Jaffe: Leigh Brightman  
Jasper: Truth Enterprises  
Jamie: MJ  
Jake: Mike C.  
Janet: Jamaica  
Jeannie: Florida  
Jefferson: Berkeley Barb  
Jeffery: Press  
Jennifer: Garry  
Jewell: Jane Fonda  
Joan: PT  
John's report: Lies, Charges, & Alleg.'s  
Joel: JJ  
Joshua: JJ  
Joseph: Ben  
Josephine: Pat R.  
Joyce: TOS  
Juan: Phil Tracy  
Juanita: Harriet  
Judy: Harriet

Mrs. Johnson's Typewriter:  
Dr. Goodlett's Newspaper  
deal back east

E-4-C-2-C

Kadish: Mirror  
Kansas City: N.Y.  
Mr. Keating: PT  
Rev. Keane: Teekha (Min. of Educ. & Cult.)  
Keith: JJ  
Kemp: Kimi Cavaliera  
Kenneth: SB  
Kent: Jock Brown  
Dr. Keys: District Atty.  
Kirby: Debbie B.  
Kitty: Sue C.  
Dr. Klein: TOS  
Dr. Kramer: Calif. Court of Appeals  
Mr. Kratz: 1,000  
Kurt: Richard Mc Coy  
Dr. Kyle: District Atty.

Lamont: Richard McCoy  
La Ponte: Monty Cardwell  
Las Vegas: Washington D.C.  
Mrs. Lawrence: Patti C.  
Rev. Leach: Hops (Min. of Finance)  
Lenny: Huey Newton  
Dr. Le Grande: Franchise Tax Bd.  
Leland: Alternative Press  
Leon: Paula \_\_\_\_\_ Leroy: FCC  
Leslie: Paula  
Dr. Levine: Merve Dymally  
Mr. Levy: Tom Fleming  
Dr. Ling: Luckhoo  
Mr. Libby: Gavin Kannard  
Lillian: TOS  
Lionell: Carl Irvin  
Mrs. Linton: S.F. Examiner  
Dr. Linsell: Calif. Supreme Court  
Mrs. Livingston: Trinidad  
Lloyd: Canada  
Lois: Joe Freitas  
Lowell: N.Y. Times  
Lucille: L.A. Times  
Lucius: Atty. General  
Luigi: Killduff  
Mr. Ludwig: Phil Burton  
Mr. Lund: Mondale  
Dr. Lundberg: Channel 2  
Mr. Ludlow: Jackson (Min. of Foreign Affairs)  
Lynn: Sharon

Mable's Books: States Evidence  
Mackey: Cabinet  
Madeline: Mondale  
Mr. Maloney: Rodney Williams  
Mr. Marano: Willie Brown  
Marcus: Guyana Chronicle  
Dr. Martino: Carl Irvin  
Marjorie: Willie Brown

E-4-c-2-d

Marlow: Russia  
Mr. Martinez: Mohammed Shahabadeen (Min. of Justice)  
Marsha: Vee H.  
Mattie: Steve K.  
Maurice: Dr. Goodlett  
Maxine: Paula  
Maximilian: Guardian  
Mr. McGlory: TOS  
Mel: MAZOR  
Melissa: Katy Butler  
Melvin: Pat R.  
Merril: Conn  
Meredith: TOS  
Mr. Mesita: Lloyd Barker (Comm'r. of Police)  
Mr. Meyer: Reid  
Miguel: Dennis Banks  
Sheldon Miles: JJ  
Millard: Continuum  
Monroe: Russia  
Morris: Mertles  
Mr. Morrow: Cuba  
Mortimer: Steve K.  
Mr. Mosher: Don Edwards  
Mrs. Moss: Venezuela  
Dr. Massie: Truth Enterprises  
Mr. Muldrew: Lawyer's Guild  
Museri: Marvin Chandler  
Rev. Muzio: Steve Narine  
Myrna: June

McCormick: Check transfer  
Dr. McKinnsey: Reid  
McDonald: Scientology

Morton: Money (check)

Nagel: Vitaly Chukseev  
Nakamura: Weintraub  
Naomi: Channel 5  
Dr. Nast: US Supreme Court  
Natalie: Vera  
Dr. Natoma: Forbes Burnham  
Mrs. Navarro: 10,000  
Mr. Newman: King (Min. of Trade)  
Nicholas: Mike Davidow  
Nord: Rodney Williams  
Nomoto: Howard Wallace  
Norma: Angela Davis  
Mr. Norton: Herb Cain

*Nelson - Fred*

Oden: Arnold Townsend  
O'Flaherty: Christina Vasquez  
O'Hagan: Bob Wallach  
Oklahoma City: Montreal  
Mr. O'Leary: The Catholic Standard  
Olive: Debbie B.  
Mrs. Olson: England  
Rev. Olney: Mohammed Hamaludin  
Orlando: Larry S.  
Orville: Linda Douglas  
Dr. Oschnar: US Supreme Court  
Otis: Sharon

Otto: Mexico  
Dr. Owens: PNC

*E-4-c-2-6*

Dr. Pablo: Disciples of Christ  
Mr. Parkes: Mac  
Mr. Panelli: Carter  
Mr. Parsons: Dennis B.  
Pat: Grace  
Pearl: Steve K.  
Dr. Pearson: Nasciomento  
Penny: Channel 7  
Percy: Carter  
Pesko: Jean Damu  
Pete's report: Katsaris suit  
Peter: AJ  
Petri: Mrs. Tomkies  
Philadelphia: London  
Mr. Pike: 1 million  
The Pierceson's: PT  
Mr. Pinsky: Lanni Abrahams (Gen. Mngr. Air Corp.)

Mr. Pitts: Debbie B.  
Dr. Platt: US Supreme Court  
Dr. Porter: Valley Enterprises  
Portland: L.A.  
Pransky: Mike Snedeker  
Mr. & Mrs. Pratt: Bransfords  
Mr. Preble: Harry Harewood  
Priscilla: IRS  
Prendergast: J. Alfred Smith

Phil: Dr. Goodlett

Ralph's Place: RWV parsonage  
Randall: UPI  
Mrs. Ramone: Yvonne Golden  
Ray: Debbie B.  
Rebecca: Mike C.  
Reginald: Continuum  
Rene: Enola Maxwell  
Rhoda: Tummnia  
Ricardo: Forbes Burnham  
Mr. Ripley: Chris L.  
Robert: JJ  
Robertta: Granada  
Robbins: AP  
Robey: Gabe Schack  
Rocca: Dennis Roberts  
Rockwells: Williams  
Rodney: PT  
Roebuck: Mary Rogers  
Mr. Roemer: Ross Case  
Mrs. Rolands: Ukiah Daily Journal  
Mr. Romaro: The Beacon  
Ron: Tim Clancey  
Ronnie: S.F. Progress  
Roscoe: Irvin

Randy: Forbes Burnham  
Rosie: JJ  
Rosita: Cy Vance  
Rouse: Mike Davidow  
Roy: Gloria Davis  
Mrs. Rubin: Grace  
Mrs. Rydell: Rudy Collins  
(under-secretary to  
Wills)  
Ruby: Money (cash)

Roger: TOS

Mr. Sager: Mingo  
Mr. Salerno: Carl Blackman  
Sammie: Chaiken  
Mr. Sampson: Jim Cobb  
Rev. Schultz: Channel 4  
Scott: Synanon  
Seattle: S.F.  
Sebastian: Jean B.  
Selma: Kathy Hunter  
Seth: Lawrence Mann  
Dr. Shaper: State  
Shelly: SB  
Shirley: Atty. Gen'l.

Sherman: IRS  
Sherrie: Mickey T.  
Sheldon: Serena Hunt  
Mr. Shrader: Black Caucus  
Siegfried: John Maher  
Mr. Sierra: Hayakawa  
Silverstein: Jeff Quiros  
Simon: CIA  
Singers: Rev. & Mrs. Moore  
Sirca: Andrea Perry  
Skaggs: Geo. Moscone  
Skelly: Yvonne Nahem  
Dr. Skinner: EPP  
E-4-C-2-f

Spencer: Serena Hunt  
Dr. Spinosa: Hamilton Green  
Mrs. Stabbert: Shirley Field Ridley  
Mr. Stallings: Garry  
Stashik: Mary Duty  
Steven: Tim Clancy  
Mrs. Stewart: World Peace Council  
Stocker: Joseph D' Olivieria  
Dr. Stout: State Bar  
Susie: Bonnie  
Sylvia: Synanon

Sterling: Merv Dymally

Tampa: Moscow  
Ted: S.F. Examiner  
Tegardine: John Frolick  
Thayer: China  
Mr. Thornburg: Clarence Hughes  
Tilly: Neva S.  
Tina's report: Medlock suit  
Todd: Treasury Dept.  
Trattners: Rev. & Mrs. Moore  
Mr. Traub: Smitty  
Treadway: Joanne Molloy  
Trent: Howard Moore  
Mrs. Truman: Channel 7

Theodore: Press

Urban: David Mc Clain

Vale: Gerald Mc Carg  
Van Horn: Joe Hall  
Varick: Tip Hallinan  
Veedere: Vincent Hallinan  
Mr. Vernon: Richard McCoy

Vincent: Johnny  
Viola: Chaiken  
Virginia: Andrew Young  
Vivian: Carter  
~~Mr. Voss: Mortimer Coddette~~  
Violet: Money (cash)

Wada: Sara Harada  
Wagners: J. & N. Hare  
Wannamaker: Marge Mapes  
Mr. Walker: Hubert Jack  
Washburns: Bill & Pat Helton  
Mr. Watch: WPA  
Rev. Waterman: Jagan  
Rev. Watson: TOS  
Dr. Watts: Inspector Benjamin  
Dr. Wayne: Pets Unlimited  
Wales: Dorothy Helle

Dr. Weber: Guyana  
Mr. Weir: Nazis  
Thomas Welch: Interpol  
Wendell: Kimo  
Mrs. Whittley: CIA  
Wilkes: Apostolic Corp.  
Winston: National Enquirer  
Mr. Wong: Bollers (Chief Justice)  
Mr. Woodrow: Rep. Miller  
Wurtz: Malone

E-4-c-2-g

Yale: Jimmy Herman  
Yang: Lynn Hodges  
Yamamura: Sylvester Herring  
Yee: Norma Leach  
Yesodi: Grandvel Jackson  
Mr. Yorke: FBI  
Dr. Youman: Larry S.  
Youth Activities Center: PT  
Yule: Donnetter Lane

Mr. Zabell: Hoyt (Min. of Econ. & Reg.)  
Zaccarelli: Linda Kisslingberry  
Mr. Zannon: Judge  
Zukerman: Dave Jenkins  
Zunino: Joe Johnson

E-4-c-2-h

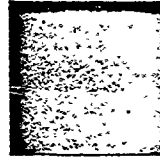
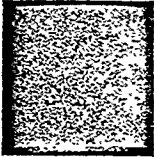

## Peoples Temple Agricultural/Medical Project

Working to assist the Guyanese Government to feed, clothe, and house its people, and further the human service goals that have characterized Peoples Temple.

Radio \_\_\_\_\_ confirming our QSO on 19\_\_

GMY \_\_\_\_\_ UR SSB \_\_\_\_\_ CW \_\_\_\_\_ AM \_\_\_\_\_

RST \_\_\_\_\_ MHz \_\_\_\_\_ XMTR \_\_\_\_\_ RCVR \_\_\_\_\_

Antenna \_\_\_\_\_ Comments:

### WB6 MNH/8R1

Paula Adams — Post Office Box 893  
Georgetown, Guyana, South America

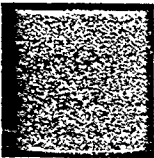

place  
stamp  
here

## Post Card

---



---



---



---

E-4-c-3-a

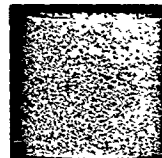





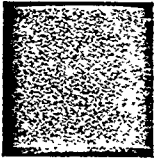

## Peoples Temple Agricultural/Medical Project

Working to assist the Guyanese Government to feed,  
clothe, and house its people, and further the human  
service goals that have characterized Peoples Temple.

Radio \_\_\_\_\_ confirming our QSO on \_\_\_\_\_ 19\_\_\_\_

GMY \_\_\_\_\_ UR SSR \_\_\_\_\_ CW \_\_\_\_\_ AM \_\_\_\_\_

RST \_\_\_\_\_ MHz \_\_\_\_\_ XMTR \_\_\_\_\_ RCVR \_\_\_\_\_

Antenna \_\_\_\_\_ Comments: \_\_\_\_\_

### WB6 MNH/8R1

Paula Adams — Post Office Box 893  
Georgetown, Guyana, South America

place  
stamp  
here

## Post Card

---



---



---



---

E-4-C-3-b

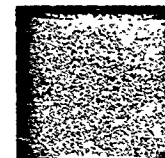
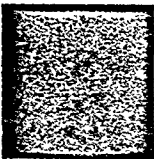

PEOPLES TEMPLE AGRICULTURAL/MEDICAL PROJECT



WB6 MNU/8R1

PAULA P. DEAN - GEORGETOWN, P. R. - B. 1958 - GUYANA, P. R. - JAMAICA

# Peoples Temple Agricultural/Medical Project

Working to assist the Guyanese Government to feed,  
clothe, and house its people, and further the human  
service goals that have characterized Peoples Temple.

Radio \_\_\_\_\_ confirming our QSO on \_\_\_\_\_ 19\_\_

GMY \_\_\_\_\_ UR SSB \_\_\_\_\_ CW \_\_\_\_\_ AM \_\_\_\_\_

RST \_\_\_\_\_ MHs \_\_\_\_\_ XMTR \_\_\_\_\_ RCVR \_\_\_\_\_

Antenna \_\_\_\_\_ Comments: \_\_\_\_\_

## WB6 MNH/8R1

Paula Adams — Post Office Box 893  
Georgetown, Guyana, South America

place  
stamp  
here

## Post Card

---

---

---

---

E-4-C-3-C

THEOPHILUS TEMPLE AGRICULTURAL/MEDICAL PROJECT



WB6 MNI/8R1

PAUL B. ABRAHAM GEORGETOWN UNIVERSITY

## Time Changes

| J/TOWN   | GMT ZULU       | S.F. Savings time |
|----------|----------------|-------------------|
| Midnight | 03:00          | 8:00 PM           |
| 1:00 AM  | 04:00          | 9:00 PM           |
| 2:00 AM  | 05:00          | 10:00 PM          |
| 3:00 AM  | 06:00          | 11:00 PM          |
| 4:00 AM  | 07:00          | Midnight          |
| 5:00 AM  | 08:00          | 1:00 AM           |
| 6:00 AM  | 09:00          | 2:00 AM           |
| 7:00 AM  | 10:00          | 3:00 AM           |
| 8:00 AM  | 11:00          | 4:00 AM           |
| 9:00 AM  | 12:00          | 5:00 AM           |
| 10:00 AM | 13:00          | 6:00 AM           |
| 11:00 AM | 14:00          | 7:00 AM           |
| NOON     | 15:00          | 8:00 AM           |
| 1:00 PM  | 16:00          | 9:00 AM           |
| 2:00 PM  | 17:00          | 10:00 AM          |
| 3:00 PM  | 18:00          | 11:00 AM          |
| 4:00 PM  | 19:00          | NOON              |
| 5:00 PM  | 20:00          | 1:00 PM           |
| 6:00 PM  | 21:00          | 2:00 PM           |
| 7:00 PM  | 22:00          | 3:00 PM           |
| 8:00 PM  | 23:00          | 4:00 PM           |
| 9:00 PM  | 00:00<br>24:00 | 5:00 PM           |
| 10:00 PM | 01:00          | 6:00 PM           |
| 11:00 PM | 02:00          | 7:00 PM           |
| Midnight | 03:00          | 8:00 PM           |

### Phonetic Alphabet

|             |              |
|-------------|--------------|
| A - Alfa    | N - November |
| B - Bravo   | O - Oscar    |
| C - Charlie | P - Papa     |
| D - Delta   | Q - Quebec   |
| E - Echo    | R - Romeo    |
| F - Foxtrot | S - Sierra   |
| G - Golf    | T - Tango    |
| H - Hotel   | U - Uniform  |
| I - India   | V - Victor   |
| J - Juliett | W - Whiskey  |
| K - Kilo    | X - X-Ray    |
| L - Lima    | Y - Yankee   |
| M - Mike    | Z - Zulu     |

### Call Sign Allocations: Most Likely Heard

|                     |                    |
|---------------------|--------------------|
| A, W, X, Y - USA    | TE - Costa Rica    |
| AY, AZ - Argentina  | VA, VE - Canada    |
| CE - Chile          | XA, XI - Mexico    |
| CM, CO - Cuba       | YF, YG - Venezuela |
| CP - Bolivia        | YN - Nicaragua     |
| CV, CX - Uruguay    | YS - El Salvador   |
| HC - Ecuador        | GY - Jamaica       |
| HH - Dominican Rep. | QP - Barbados      |
| HI - Haiti          | 8R - Guyana        |
| HJ, HK - Colombia   | 9Y, 9Z - Trinidad  |
| HO, HP - Panama     |                    |
| HA, HR - Honduras   |                    |
| HT - Nicaragua      |                    |
| HU - El Salvador    |                    |
| K - USA             |                    |
| N - USA             |                    |
| PP, PY - Brazil     |                    |
| PZ - Suriname       |                    |

E-4-C-4

NEVER OPERATE BETWEEN 305-315 - - it's an international net

S.F.: WA6DIJ

JONESTOWN: WB6 MID/8R3

GEORGETOWN WB6MNH/8R1

A ALFA

QTH. . . location (ours is San Francisco, Ca. no need to give address)

B BRAVO

QSY. . . MOVE OFF THE FREQUENCY

C CHARLIE

QSL. . . GIVE FORMAL ACKNOWLEDGEMENT OF CONTACT (usually means by post card)

D DELTA

E ECHO

OUR EQUIPMENT: YAesu FT 101 B SINGLE SIDE BAND, OPERATING BAREFOOT (without amplifier) WITH A FOUR ELEMENT QUAD ANTENNA.

F FOXTROT

ONLY USE FREQUENCIES FROM 275-346

G GOLF

H HOTEL

QRZ (QRZed) IS ANYONE USING THIS FREQUENCY? (or WHO IS THE STATION OPERATING THIS FREQUENCY?)

I INDIA

J JULIET

BEST TO OPERATE WITH CLARIFIERS OFF AT BOTH ENDS (here and there) WHENEVER POSSIBLE

K KILO

L LIMA

QSO . . . (pronounced Q-So) IN CONTACT WITH ( in QSO with a DX station means in long distance communication - overseas)

M MIKE

N NOVEMBER

O OSCAR

P PAPA

Q QUEBEC

R ROMEO

S SIERRA

T TANGO

U UNIFORM

V VICTOR

W WHISKEY

X X RAY

Y YANKEE

Z ZULU

E-4-c-5

GENERATOR 1

GENERATOR 2

MONDAY 9-11 Stanley Wright, Betty Gill  
 11-1 Tina Grimm, Stephanie Jones  
 1-3 Tony Linton, Lisa Lewis  
 3-5 D-D Lawrence, Karen Lewis

Monica Bagby, David George  
 Willi Grady, Marcie Simon  
 Ricky Corey, "  
 Maurice Anderson, "

TUESDAY 9-11 Michael Daniels, Niki L.  
 11-1 Jocelyn Carter, Kim Fye  
 1-3 Alfreda March, Sharon K.  
 3-5 Freddie Lewis, Jerome Simon

Al Smart, Gerold Johnson  
 Keith Wade, Marcie Simon  
 Janice Johnson, "  
 Billy Jones, "

WEDNESDAY 9-11 Bev. Mitchell, David Goodwin  
 11-1 Shabaka Baker, David Chaikin  
 1-3 Mary Griffith, Donna Potts  
 3-5 Michael Heath, Tony James

Barry Lewis, Janet Lenin  
 Keith Newsome, Marcie Simon  
 Melanie Kemp, "  
 Erris Morrison, "

THURSDAY 9-11 Tarik Baker, Judy Houston  
 11-1 Erin Watkins, Anita March  
 1-3 Joyce Johnson, James Johnson  
 3-5 Rose Mc, Cindy Newell

Eileen Mc, Melanie Simon  
 Regina Bowser, Marcie Simon  
 Tommy Bogue, "  
 Vicki Marshall, "

FRIDAY 9-11 Robert Paul, Gail Chaikin  
 11-1 Patt Jara, Kevin Freeze Dry  
 1-3 Shawnterri H, Tommy Kice  
 3-5 Diane Marshall, Mable Jones

Willi Malone, Chris Oneil  
 Brenda Warren, Marcie Simon  
 Cassandra Minor, "  
 Alida Santiago, "

SATURDAY 9-11 Dorothy Rollins, Carlos Bell  
 11-1 Betty Moore, Kenny Wilhite  
 1-3 Ezeikel Wilson, Vita Cannon  
 3-5 Karen Carr, Eric Baker

Eyonne Morrison, Eileen Jackson  
 Jerry Smith, Marcie Simon  
 Jerry Rhea, "  
 Marcus Anderson, "

SUNDAY 9-11 Gloria Rosa, Garnett Johnson  
 11-1 Roy Bargeman, Jaunita Bogue  
 1-3 Stephanie Chacon, Joyce Mc  
 3-5 Patty Houston, Julie Cordell

Allen Newell, Tobi Stone  
 Susan Garcia, Marcie Simon  
 Willi Thomas, "  
 Cornelias Truss, "

S.C.U. SECURITY

S.C.U. SECURITY

S.C.U. SECURITY

MONDAY Bob Kice --- Anthony Simon  
 TUESDAY Danny Marshall --- Teddy McMurry  
 WEDNESDAY Kenny Reed --- Oliver Morgan  
 THURSDAY Cordell Neal --- Alfred Smith  
 FRIDAY Cleveland Garcia --- Doug Sanders  
 SATURDAY Ronnie James --- Davis Solomon  
 SUNDAY Ron Talley --- Larry Jones - *Danny Maula*

ANY QUESTIONS ASK JOHNIE JONES OR ELLIE BEAN.

FRONT ENTRANCE SCHEDULE SECURITY

MONDAY - CINDY CORDELL & SAM JOHNSON

TUESDAY - SHARON KISSINGBERRY & PAT PETERSON

WEDNESDAY - ROSE MC KNIGHT & GORDON LOCKETT

THURSDAY - GEORGIA LACY & JERRY SMITH

FRIDAY - KEITH WADE & PAT JARA

SATURDAY - JUANITA BOUGE & BRAUN DRANES

SUNDAY - LUCIOUS BRYANT & ~~XXXXXXXXXX~~

STAND BY'S

TERRICK BAKER

VERN GOSLEY

RONNIE JAMES

RUTHIE QUINN

JERRY LIVINGSTON

PAT JARA

*Ronnie James*

ANY QUESTIONS SEE JOE WILSON

OR

RUTHIE QUINN

E-4-C-6b



Station      Code No. & Letters      New Codes Start 8/20

Base - J.D. A-1  
 Front Entrance - I-R, F.B.  
 Cassava Mill - 2-R cm  
 Chickery - 2-R cm/1  
 Tower - J.T.  
 West House - A-3/3  
 East House - A2/4  
 I.S. Unit #1 - C.D#1  
 I.S. Unit #2 - C.D #2

Coding Situation

| <u>Code No.</u> | <u>Meaning</u>                        |
|-----------------|---------------------------------------|
| 10-1            | Receiving Poorly                      |
| 10-2            | Receiving Well                        |
| 10-4            | O.K. (everything is o.k.) roger/roger |
| 10-5            | Please rely Message                   |
| 10-7            | Going off the Air                     |
| 10-12           | Visitors Present (guest Here)         |
| 10-16           | (Make) Shift Change at                |
| 10-19           | Return to Base (J.D. A-1)             |
| 10-20           | My Location Is                        |
| 10-23           | Stand By                              |
| 10-24           | Last Assignment Completed             |
| 10-27           | I am moving to channel                |
| 10-28           | Identify Your Station                 |
| 10-30           | Do Not say that over the Radio        |
| 10-34           | TRouble AT THIS STATION NEED HELP     |
| 10-36           | Correct Time Is                       |
| 10-38           | Medical Personal Needed               |
| 10-41           | Please turn to Channel                |

E-4/e-7

Rig: Yaesu FT 101 EE  
transceiver putting 260  
watts into a Mosley CL-36,  
6 element beam up 85 feet.

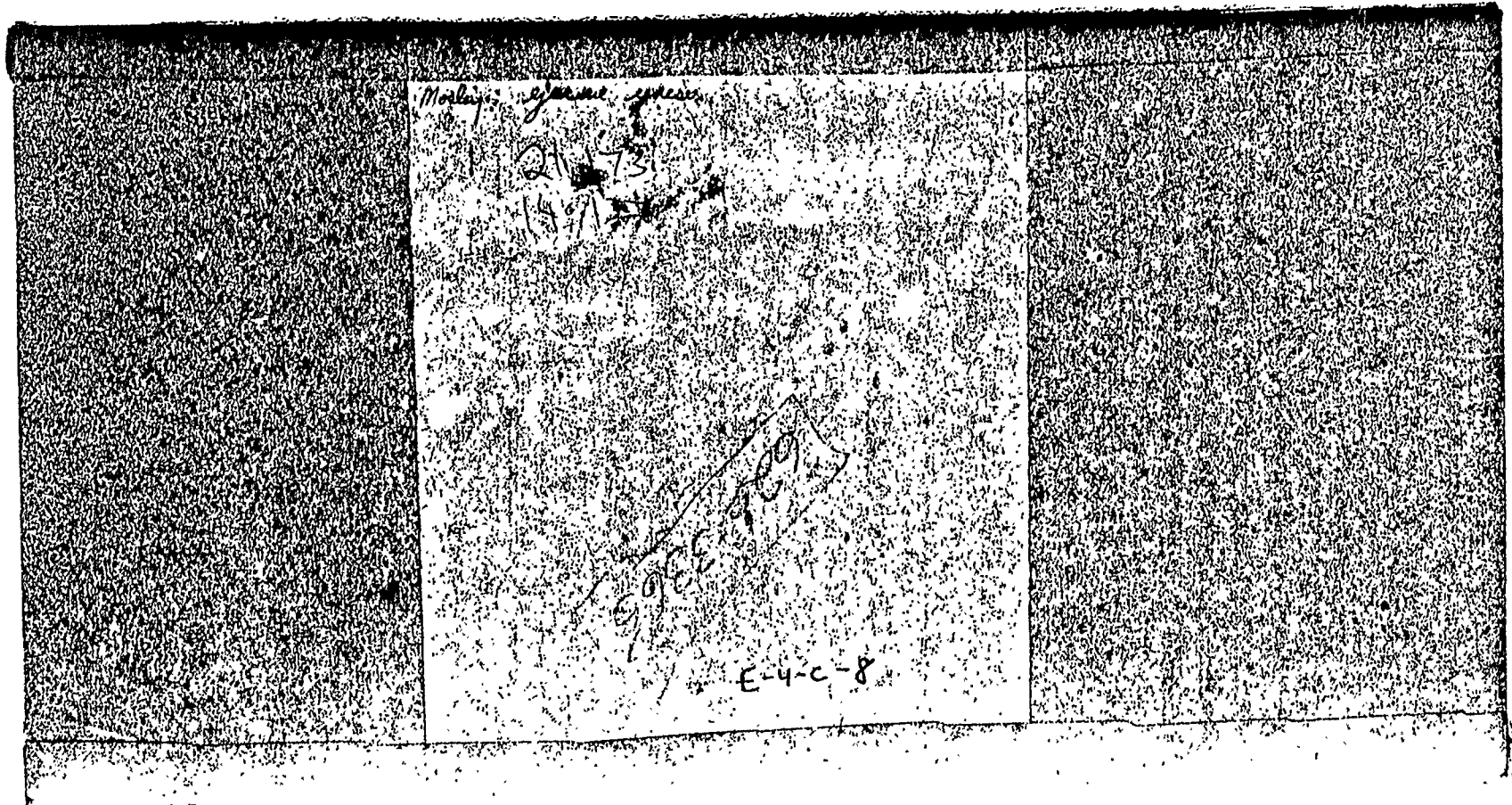
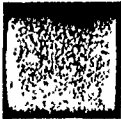

Morlay: *reprise* *express*  
Q173  
14/11/73  
E-4-C-8



3/23/78

RACHAEL WILL HAVE <sup>THURSDAY</sup> ~~HAVE~~

TO: Debbie Blakey FEEDBACK

FR: BEA ORSOT,  
QSO COORDINATOR

RE: QSO REQUEST TAKEN FROM  
3/23/78 log

Dr. John, Urologist, call No W4RFA,  
WANTS TO KNOW (FROM GEORGETOWN)  
TODAY WHAT SHIPPING LINE GOES FROM  
MIAMI TO GEORGETOWN + SHIPPING  
INSTRUCTIONS IN ORDER THAT MARION  
PHARMACEUTICAL CAN SEND US 1000  
POUNDS OF BLOOD TRANSFUSION  
OUTFITS. ATLANTIC LINES through  
JOHN FERNANDES WHARF  
Water St, Georgetown

• IF WANTS REPLY TONIGHT, GIVE  
INFORMATION TO HARRIET TROPP  
who is responsible for making  
CONTACT.

THANK YOU. E-4-C-9

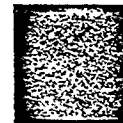
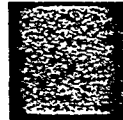
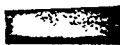

Sandi - Pass to 8R1 ~~★~~ Very 1  
5 min

<sup>Personal</sup> Plan: ask Margaret Ackman if she would do us the favor of coming in Friday with Congr. code Ryan, his aides, & Mark Lane (St. 1) who'd help deter Ryan from misrepresenting us.

② Tell NBC it was decided after long and careful consideration ~~to~~ not to have them come in. (decision reached by a vote of the community).

③ Copy of Jarvis asked about going  
to airport to talk to Bob about  
ch. 1 of our new law

★ SANDI - Pass 1st  
thing IN MORNING.  
DUCK Thanks,  
Loren

⑤ What is the status of the visas of the concerned relatives.  
E-4-C-10

Clifford L. Waldron wrote this letter Sec,  
of Teaching Service Commission Addressed  
Comraele Jim Jones at Jonestown Community  
24 Brickdam  
Cde,

The chief Education officer has forwarded  
to the teaching service commission a number of  
applications from members of your community  
for teaching post at the Jonestown Community  
School. And I have been directed to request  
at the earliest ~~possible~~ convenience you ~~may~~

receive a team of 3 commissioners, to discuss  
those applications. Harriet said to give this  
to Dick to answer. We just go  
I + would be appreciated if you took this matter  
with some urgency, since the commission is  
anxious to have the matter expedited, and the  
date of their visit is ~~intended~~ depended on  
the date of your reply on this correspondence  
(NOT YET PASSED) Thank You  
to Jim) Cooperatively Yours,  
Sandy

Handwritten note from him also

Cde Sharon Amos

We spoke enclosed please find copy of letter which  
was dispatched to Cde Jim Jones some 3 weeks ago  
After she said that I had her stop because I don't think  
it's so smart to read the rest which could be a  
complaint about not prompt answering when we're  
probably being monitored

Sandy - please pass to Jim

→ the original letter  
is a couple days  
old

Station

Code No. & Letters

New Codes Start 8/30/78

Base - J.D. A-1  
 Front Entrance - I-R, F.E  
 Cassava Mill - 2-R cm  
 Chickery - 2-R cm/1  
 Tower - J.T.  
 West House - A-3/3  
 East House - A2/4  
 I.S. Unit #1 - C.D#1  
 I.S. Unit #2 - C.D #2

Coding Situation

Code No.

Meaning

10-1 ----- Receiving Poorly  
 10-2 ----- Receiving Well.  
 10-4 ----- O.K. (everything is o.k.) roger, roge  
 10-5 ----- Please rely Message  
 10-7 ----- Going off the Air  
 10-12 ----- Visitors Present (guest Here)  
 10-16 ----- (Make) Shift Change at -----  
 10-19 ----- Return to Base (J.D. A-1)  
 10-20 ----- My Location Is -----  
 10-23 ----- Stand By  
 10-24 ----- Last Assignment Completed  
 10-27 ----- I am moving to channel-----  
 10-28 ----- Identify Your Station  
 10-30 ----- Do Not say that over the Radio  
 10-34 ----- TROUBLE AT THIS STATION NEED HELP  
 10-36 ----- Correct Time Is-----  
 10-38 ----- Medical Personal Needed  
 10-41 ----- Please turn to Channel-----

MSOS STOCK RMY-11 213-748-4171

MSOS STOCK RMY-11 213-748-4171

E-4-C-11

ADD-ON TO RADIO NOTES

Jean B: Charlie, Rondelle, Mr. Tyner, Claudia  
James: Manuel, DelSardo  
Phil Tracy: Walley  
New West: Mr. Blum  
Ferrin Mitchel: Mr. Redford  
Gordon Lindsay: Mr. Anguin  
Liz Forman: Mrs. Giddeon  
Kathy Hunter: Jerry, Inez, Nan  
John-John: Jess, Perez

Dr. Michaels: Mr. McDade,  
Mrs. Huet, Arden  
Guy Young: Paul, Art  
Ujara: Mullen  
Medlocks: Packards, Goldsteins  
Tape: reference book  
Phone patch: ticket

Freedom of Information Acts: letter of commendation  
Things are terrible: Weather seems to be clouding up a bit.  
High spirits: taking time to exercise  
Low spirits: finding very little time for exercise  
Conservatives: students, technicians  
Liberals: employees, experts  
Power of attorney: combination to locker  
Bring back the children: be remembered in prayers  
This is not a code: Be sure to ask, if you have any questions  
600 Club: Rotary, Lions Club  
Indictment: honorable mention.  
Insurrection: carnival  
24 hour standby: Be sure Jobs takes her medicine  
Can come over? or wants to come; Do you think \_\_\_\_\_  
should accept her new job offer?

(hes) its a little hesitant / or hesitation > conspiracy.

E-4-C-12



ADD-ON TO RADIO NOTES

Jean B: Charlie, Rondelle, Mr. Tyner, Claudia

James: Manuel, DelSardo

Phil Tracy: Walley

New West: Mr. Blum

Perrin Mitchel: Mr. Redford

Gordon Lindsay: Mr. Anguin

Liz Forman: Mrs. Giddeon

Kathy Hunter: Jerry, Inez, Nan

John-John : Jess, Perez

Dr. Michaels: Mr. McDade,  
Mrs. Huet, Arder

Guy Young: Paul, Art

Ujara: Mullen

Medlocks: Packards, Goldsteins

Tape: reference book

Phone patch: ticket

Freedom of Information Acts: letter of commendation

Things are terrible: Weather seems to be clouding up a bit.

High spirits: taking time to exercise

Low spirits: finding very little time for exercise

Conservatives: students, technicians

Liberals: employees, experts

Power of attorney: combination to locker

Bring back the children: be remembered in prayers

This is not a code: Be sure to ask, if you have any questions

600 Club: Rotary, Lions Club

Indictment: honorable mention

Insurrection: carnival

24 hour standby: Be sure Jobs takes her medicine

Can \_\_\_\_\_ come over? or \_\_\_\_\_ wants to come; Do you think \_\_\_\_\_ should accept her new job offer?

E-4-C-12a

CODES

E-4-d

SIGNIFICANT GSO CONTACTS CHIX (Note: Please see in to [unclear] Log Book)

DATE: APRIL 8, 1978  
(1) (2)

(3)  
LISTEN, FOLLOW-UP COLUMN:  
(HARRIET TROOP MUST REVIEW COLUMN (2)  
DECIDE IF LETTER SHOULD BE WRITTEN  
& WRITE IT. NOTATION MUST BE MADE  
HERE WHEN ACTION HAS BEEN TAKEN.

CALL NUMBER      SIGNIFICANT INFORMATION

WB4LJN      OPERATOR "ROLANDO"/MIAMI, FLORIDA/REPORTED THE HARRASSER--AND  
IT STOPPED  
WAZTVH      OPERATOR "ELI"/NEW YORK/HAS FRIENDS IN GUYANA

DATE: APRIL 9, 1978

K6TJH      OPERATOR "BILL"/HAS IN-LAWS ALL LIVE IN COLOMBIA  
WD9LNX      OPERATOR "BOB"/UNIVERSITY OF ILLINOIS MEDICAL CENTER

DATE: APRIL 10, 1978

W42MX      OPERATOR "DOUG"/RAYTOWN, MO/DR. JENKINS IS STAYING WITH HIM;  
INTERESTED IN OUR AGRICULTURAL ASPECTS--DOES WORK WITH GRAINS,  
WHEAT, ETC/DEVELOPER OF HIGH PROTEIN WHEAT VARIETY/LIVES IN  
SALINAS/DOUG SHAW/11312 E. 59TH TERRACE, RAYTOWN, MO 64133/  
WOULD LIKE LITERATURE ON AGRICULTURAL ASPECTS OF PROJECT)  
WB4RRA      OPERATOR "WED"/FAREPTON, VA/RAISES RACING PIGEONS

QSO CONTACTS

DATE: APRIL 24, 1970 (TUESDAY A.M.) (CONTINUED)  
(1) (2)

(3)  
LETTER FOLLOW-UP COLUMN:  
(HARRIET TROPP MUST REVIEW COLUMN (2)  
DECIDE IF LETTER SHOULD BE WRITTEN  
& WRITE IT. NOTATION MUST BE MADE  
HERE WHEN ACTION HAS BEEN TAKEN.

CALL NUMBER SIGNIFICANT INFORMATION

WB0YTT  
WB5VER  
K6JEY  
K7IHF  
WD6DAB  
W4FRX  
WA0KJZ  
WB0OVA  
WB8WDM  
WA5TCZ  
W0LYH  
K5WZI  
WB5YQO  
WA50nV  
WA7ZIU  
WD4LHS  
WA4CWQ  
WB0EEG  
W7JHO  
WD9ABI  
WD5ADH  
W0ZHW  
NPEF  
K6SPH

OPERATOR "JERRY"/SAN JOSE, CA/WORKS WITH A FELLOW FROM GUYANA  
IN ELECTRONICS INDUSTRY NEAR SAN FRANCISCO

WB6ANE  
WD4HMW  
WA6HNT  
WBFWHJ/6  
W34 AP  
WA4EL  
K2CUP  
W33 IG  
F0RZ/6

OP. "JERRY"/SAN JOSE, CA/HAS GOOD FRIEND IN A MISSION IN  
S.A. (RECALL NAME)

(OVER)

E-4-d-zu

QSO CONTACTS

E-d-r-f-j-n

DATE: APRIL 4, 1978 (TUESDAY A.M.) (CONTINUED)

(1)

(2)

(NAME)

(3)

LETTER FOLLOW-UP COLUMN:  
 (HARRIET TROPP MUST REVIEW COLUMN  
 (2) DECIDE IF LETTER SHOULD BE  
 WRITTEN & WRITE IT. NOTATION MUST  
 BE MADE HERE WHEN ACTION HAS BEEN  
 TAKEN.

CALL NUMBER      SIGNIFICANT INFORMATION

WB7SEI  
 WB6VCC  
 WB6GEE  
 K6VW  
 W4CDD

IN FIVE...  
 GIVE...  
 GIVE...  
 GIVE...

DATE: APRIL 5, 1978 (WEDNESDAY A.M.)

WB7SEI  
 K8VHX  
 K6OYT  
 WD6GEE  
 K4HIB  
 W6NSU  
 WB6VCC  
 WA6GCM  
 WB3BVU  
 WA6SII  
 WB6VCC  
 NDPSY  
 WA9CX  
 WD4YV  
 K4HIB  
 WBWES  
 K8BMT  
 WB9EDZ  
 WB9ING  
 WB8WV  
 WD6IN  
 WB6DBQ  
 WB4INB  
 WB9YZM  
 WBJSL  
 WD6BSK  
 WD4PSK  
 K4AVS

OPERATOR "SYL"/PHOTOJOURNALIST/MATRONA HTS, PA/

OPERATOR "DCH"/BAPTIST MISSIONARY Lynchburg, Va

OPERATOR "JOHN"/BIRMINGHAM, ALA

\*\*\* CHECK OUT QSL

OPERATOR "FRANK"/NIAGRA, WISC/GOT QSL

OPERATOR "LARRY"/ZANESVILLE, OHIO/GOT QSL

OPERATOR "BILL"/OFFERED A DONATION/WEST COVINA, CA

K4AVS: ...

Q S O C O N T A C T S

DATE: APRIL 29, 1978 (PUSHDAY K.M.Y.) (CONTINUED)  
(1) (2)

(3)  
LETTER FOLLOW-UP COLUMN:  
(HARRIET TROPP MUST REVIEW COLUMN) (2)  
& WRITE IT. NOTATION MUST BE MADE  
HERE WHEN ACTION HAS BEEN TAKEN.

CALL NUMBER      SIGNIFICANT INFORMATION

WB0YTT  
WB5VER  
K6JEY  
K7BHF  
WD6DAB  
W4PRX  
WA0KJZ  
WB0OVA  
WB8WDM  
WA5TCZ  
W0LYN  
K5WZI  
WB5YQO  
WA5QAV  
WA7ZIU  
WD4IHS  
WA4CWQ  
WB0EEG  
W7JWO  
WD9ABI  
WD5ADH  
W0ZWM  
NFEF  
K6SMH

OPERATOR "JERRY"/SAN JOSE, CA/WORKS WITH A FELLOW FROM GUYANA  
IN ELECTRONICS INDUSTRY NEAR SAN FRANCISCO

WB6ANE  
WD4HMW  
WA6HNT  
WBFVHJ/6  
WB4MAB  
WA4LDC  
KZ0UD  
WB3DRD  
KPHUZ/φ

OPR "TARV"/LINCOLN, NEBRASKA/HAS GOOD FRIEND IN A MISSION IN  
S.A. (MISSIONARY)

(OVER)

E-4-d-3a

Q S O   C O N T A C T S

DATE: APRIL 4, 1978 (TUESDAY A.M.) (CONTINUED)

(1)            (2)

(3)  
LETTER FOLLOW-UP COLUMN:  
(HARRIET TROPP MUST REVIEW COLUMN  
(2) DECIDE IF LETTER SHOULD BE  
WRITTEN & WRITE IT. NOTATION MUST  
BE MADE HERE WHEN ACTION HAS BEEN  
TAKEN.

CALL NUMBER      SIGNIFICANT INFORMATION

WB7REI  
WB6VQC  
WB0PGK  
K6VM  
W4QDD

DATE: APRIL 5, 1978 (WEDNESDAY A.M.)

WB7SEI  
K8VHX  
K6OYP  
WD6GEQ  
K0HRB  
W6NSU  
WBBFW  
WA4RCW  
WB3BVU  
WA6SIM  
WB5TZZ  
WDFSY  
WA9QXW  
WD4LKJ  
K4NFE  
WBWES  
K8BMR  
WB9EDZ  
WB9TNG  
WB8WBV  
WD6EIN  
WB6DBQ  
WB0HNB  
WB9YZW  
W8JSL  
WD6BSK  
WD4PSX  
K0AVS

OPERATOR "SYL"/PHOTOJOURNALIST/NATRONA HTS. PA/

OPERATOR "DON"/BAPTIST MISSIONARY) *kynehbuzq; do*

OPERATOR "JOHN"/BIRMINGHAM, ALA

OPERATOR "FRANK"/NIAGRA, WISC/GOT QSL  
OPERATOR "LARRY"/ZANESVILLE, OHIO/GOT QSL

OPERATOR "BILL" OFFERED A DONATION/WEST COVINA, CA

\*\*\* CHECK OUT QSL

Q S O   C   N T A C T S

DATE: MAR. 29, 1978 (WEDNESDAY A.M.) CONTINUED  
(1)                      (2)

(3)  
LETTER FOLLOW-UP COLUMN:  
(HARRIET TROTT MUST REVIEW COLUMN (2)  
DECIDE IF LETTER SHOULD BE WRITTEN  
& WRITE IT. NOTATION MUST BE MADE  
HERE WHEN ACTION HAS BEEN TAKEN.

W2HGT  
K6LIK  
  
WA6TGO  
W6TFR  
W5EW  
WB6HJW  
W2AIM  
W2EN

*DAUGHTER*  
OPERATOR "DON"/LA HABER, CA/HIGH SCHOOL ~~DAUGHTER~~/WANTS TO DO HORTI-  
CULTURE WORK IN S.A.

DATE: APRIL 4, 1978 (TUESDAY A.M.)

W4VVS  
K5MHZ  
WA9YZR  
WA5CHF  
WB8WJS  
WD4DZB/8  
WB4YOU  
KOFDY  
AA4RC  
WD8LXD  
WD9AJX  
WB0TXU  
K9CGD  
WB5TTU  
WA6TIS  
W6MJE  
WB0ZTZ  
WB0UQV  
WB5TCZ  
W5UHL  
WB6WAV  
WD5EHO  
WA6CZU  
WD3CMV  
W08PDD

OPERATOR "LARRY"/CHICAGO, ILL/NEW DIRECTIONS ROUNDTABLE NET)

SENT QSL'S

E-4-d-40



QSO CONTACTS

DATE: MARCH 28, 1978 (TUESDAY A.M.)  
(1) (2)

(3)  
LETTER FOLLOW-UP COLUMN:  
(HARRIET TROPP MUST REVIEW COLUMN (2)  
DECIDE IF LETTER SHOULD BE WRITTEN  
& WRITE IT. NOTATION MUST BE MADE  
HERE WHEN ACTION HAS BEEN TAKEN.

CALL NUMBER      SIGNIFICANT INFORMATION

W4UVS      OPERATOR "ED"/OKRIDGE, TENNESSEE/FARCO MEMBER/KNOWS DR. WALT/  
SAID WALT WAS BATHOY FOR BABE RUTH'S TEAM?FRIENDS WITH DR. PAP/  
(PAP SMEAR), INVENTED CHILD PROOF NIPPLE.

W9CBN  
W5MAH  
WB4VDH  
W5GYS  
WB9KVR  
WB9WNU  
WD9AQJ  
K7JVM  
WB3EYU  
W4DAL  
WD4NEL  
WB9TLN  
WD4NQE  
WB4TJA  
K4IUD

OPERATOR "DR. BARRY"/NASHVILLE, TENN./PHYSICIAN/SPECIALIST/  
INTERNAL MEDICINE/NUCLEAR MEDICINE (RADIO ISOTOPES)/HORMONAL  
THERAPY MORE APPROPRIATE TREATMENT FOR RADICAL MASECTOMY CASE  
OR CHEROTHERAPY) ADVICE

W6BDI

DATE: MARCH 29, 1978 (WEDNESDAY A.M.)

SP9AI  
K5VRF  
K5TP  
WB6LQB  
W5RKK  
KFDXD  
K6KII

OPERATOR "CLIFF"/ANADIN, CA/OIL & MINERAL EXPLORATION/ELECTRICAL  
ENGINEER/NUCLEAR POWER PLANT CONSTRUCTION

(OVER)

Q S O . C O N T A C T S

DATE: MAR. 29, 1978 (WEDNESDAY A.M.) CONTINUED

(1)

(2)

(3)

LETTER FOLLOW-UP COLUMN:

(HARRIET TROPP MUST REVIEW COLUMN (2)

DECIDE IF LETTER SHOULD BE WRITTEN  
& WRITE IT. NOTATION MUST BE MADE  
HERE WHEN ACTION HAS BEEN TAKEN.

W2HGT  
K6LLK

OPERATOR "DON"/LA HABOR, CA/HIGH SCHOOL <sup>daughter</sup> ~~DAUGHTER~~/WANTS TO DO HORTI-  
CULTURE WORK IN S.A.

WA6TOQ  
W6TPR  
W5EW  
WB6NJW  
W2AIM  
W2FV

DATE: APRIL 4, 1978 (TUESDAY A.M.)

W4VVS  
K5MHZ  
WA9YZR  
WA5CHF  
WB8NJS  
WD4DZB/8  
WB4VOU  
WOPDY  
AA4RC  
WD8LXD  
WD9AJX  
WB0TXU  
K9CGD  
WB5TFU  
WA6TIS  
W6MJE  
WB0ZPZ  
WB0UQV  
WB5YQZ  
W5UHL  
WB6WAV  
WD5EDD  
WA6CZU  
WB3CMV  
WD8PDD

OPERATOR "LARRY"/CHICAGO, ILL/NEW DIRECTIONS ROUNDTABLE NET)

SENT QSL'S

E-4-d-5

Q S O   C O N T A C T S

DATE: MARCH 28, 1978 (TUESDAY A.M.)  
(1) (2)

(3)  
LETTER FOLLOW-UP COLUMN:  
(HARRIET TROPP MUST REVIEW COLUMN (2)  
DECIDE IF LETTER SHOULD BE WRITTEN  
& WRITE IT. NOTATION MUST BE MADE  
HERE WHEN ACTION HAS BEEN TAKEN.

CALL NUMBER      SIGNIFICANT INFORMATION

W4UVS

OPERATOR "ED"/CAKRIIDGE, TENNESSEE/MARCO MEMBER/KNOWS DR. WALT/  
SAID WALT WAS BABYBOY FOR BABE RUTH'S TEAM?FRIENDS WITH DR. PAP/  
(PAP SMEAR), INVENTED CHILD PROOF NIPPLE.

W9CBN

W5MAH

WB4VDH

W5GYS

WB9KVR

WB9WNU

WD9AQJ

K7JVM

WB3EYU

W4DAL

WD4NEL

WB9TIN

WD4NQE

WB4TJA

K4IUD

OPERATOR "DR. BARRY"/NASHVILLE, TENN./PHYSICIAN/SPECIALIST/  
INTERNAL MEDICINE/NUCLEAR MEDICINE (RADIO ISOTOPES)/HORMONAL  
THERAPY MORE APPROPRIATE TREATMENT FOR RADICAL MASECTOMY CASE  
OR CHEMOTHERAPY) ADVICE

W6BDI

DATE: MARCH 29, 1978 (WEDNESDAY A.M.)

SF9AI

K5VRF

K5TF

WB6LQB

W5RKK

KFDXD

K6KIL

OPERATOR "CLIFF"/ALABAMA, CA/OIL & MINERAL EXPLORATION/ELECTRICAL  
ENGINEER/NUCLEAR PLANT CONSTRUCTION

(OVER)

MARCH 22, 1978

TO: JIL  
FROM: EEA ORSOT, QSO COORDINATOR  
SUBJECT: QSO PROGRESS REPORT FOR THE PERIOD MARCH 11, 1978 - MARCH 22, 1978

IN THE FUTURE, YOU WILL RECEIVE A WEEKLY QSO PROGRESS REPORT.

DURING THE ABOVE PERIOD, THE FOLLOWING SIGNIFICANT CONTACTS WERE MADE:

MARCH 11, 1978

KGFA. OFFERED CHILDREN'S CLOTHES--WILL BE SENDING SOME AND TOYS --SHOULD ARRIVE IN APRIL.

W4UVS ASKED ABOUT OUR FUNDING; VERY NOSEY

W4NEV HAS BEEN TO GUYANA--WAS PROSPECTING FOR DIAMONDS IN GUYANA ABOUT 20 YRS. AGO.

WAOUYW PHARMACIST.

W6SQZ INVOLVED IN FILMS - SEND PR STUFF TO MARVIN - HE'LL PASS ALONG.

WD5AWT FRIEND STEVE HILL IN GEORGETOWN; HELPING TO BUILD A MISSION IN GEORGETOWN.

W9UF KNOWS DENTIST WHO WISHES TO COME; TEACHES DENTISTRY AT UNIVERSITY OF ILLINOIS ... DR. JOHN.

W4RFA DR. JOHN

WB4KKB DR. WALT

WB5OTD ASKED PROKES HIS LAST NAME; SENDING DONATION.

WBFETJ also  
W6AED OPERATOR'S DAUGHTER IS BOBBY CAVIVALA--USED TO LIVE ON ROAD D; WORKS FOR DENTIST IN UKIAH; LIVES IN POTTER VALLEY

MARCH 12, 1978

WB3EFC OPERATOR WORKS FOR DEPT OF DEFENSE.

MARCH 15, 1978

W6SYE OPERATOR "JACK"/SANTA ROSA, CA/HYPNOTHERAPIST/WOMAN WITH 21 NODULES/ MALIGNANT IN BREAST/REMOVED WITHIN 2 WKS TIME. BOY'S CORNEA RIPPED OUT BY BEING HIT WITH CHAIN REPAIRED THROUGH "PSYCHIC HEALING"; COULD ONLY SEE BRIGHT SPOT WHEN LOOKED AT SUN; NOW SEES NORMAL.

K3DHL OPERATOR "DICK"/ROCKVILLE, MARYLAND/REPORTER FOR MEDICAL JOURNAL-OBSTETRICS AND GYNECOLOGY/WANTS TO DO STORY ON US AND VISIT/FREE LANCE REPORTER FOR PARADE MAGAZINE; ASKED MANY DETAILED QUESTIONS --HOW MANY OF OUR MEDICAL STAFF; HOW LONG HAS LARRY BEEN HERE/WHAT KIND OF RADIO EQUIPMENT DO WE HAVE-- INTERNATIONAL AMERICAN NEWS SERVICE. TERRI B HAS A TAFE ON DETAILS.

(OVER)

E-4-d-62

THE RADIO ROOM IS NOT ADVISABLE IF WE ARE TO HAVE ANY KIND OF ORGANIZATION AT ALL... SO I HAVE REMOVED IT AND IT IS RETURNED WHEN IT IS NEEDED AROUND QSO TIME. I DO NOT ESPECIALLY LIKE KEEPING THE MATERIAL IN THE BOOK DEPOSIT AS IT IS FULL OF PEOPLE ALL THE TIME NOR DO I FEEL RIGHT TAKING UP OFFICE SPACE IN THE BOOK DEPOSIT SINCE I DO NO WORK FOR THE SCHOOL ANYMORE. I DID NOT ALLOW NON-SCHOOL STAFF IN THERE WHEN I WAS WORKING THERE SO I MUST BE EQUALLY AS HARD ON MYSELF AS I WAS ON OTHERS SO AS MY OWN SOLUTION, I AM HAVING A SMALL STOOL-LIKE TABLE BUILT IN MY COTTAGE FOR MY TYPEWRITER AND CAN WORK FROM THERE. IT IS THE ONLY SOLUTION I CAN COME UP WITH SINCE I FEEL THE RADIO ROOM IS ALREADY OVERCROWDED.

SEVERAL DAYS AGO, I TYPED UP A MEDICAL DIRECTORY AS YOU REQUESTED; PUT IN ON THE TABLE IN THE RADIO ROOM AND HAVE NOT SEEN IT SINCE. WILL HAVE TO DO ANOTHER ONE AND PLACE IT IN THE MEDICAL CONSULTATION NOTEBOOK. THIS IS AN EXAMPLE OF WHAT I MEAN ABOUT THE IMPOSSIBILITY OF KEEPING THINGS ORGANIZED IN THE RADIO ROOM. IT IS VERY FRUSTRATING, TO SAY THE LEAST.

LASTLY, LARRY IS NOT GIVING ME MANY CONSULTATION REQUESTS..BECAUSE OF LACK OF TIME OR LACK OF ORGANIZATION. MARCIE SAYS THIS IS VITAL. I HAVE ONLY RECEIVED 3 SUCH REQUESTS SINCE I HAVE BEEN QSO COORDINATOR/HAVE BEEN ON HIS ASS BUT NO CHANGE SO FAR. I HAVE ALSO MADE THE COMPLAINT TO MARCIE WHOM I AM SURE WILL ALSO GET ON IT.

CONCLUSION:

ALL SUBSEQUENT REPORTS WILL NOT BE THIS LENGTHY. THIS PERIOD INCLUDES 11 DAYS AND FOUNDATION WORK BUT I THOUGHT YOU WOULD LIKE TO KNOW WHAT IS HAPPENING.

Bea

W4RFA DR. JOHN  
WB4KKB DR. WALT  
WGLGO (MARCO) DR. ARTIE  
WDAIE OPERATOR "DAVE"/UKIAH  
WB5AKR OPERATOR "NORM PAGE"/KNOWS RAYMOND KENNEDY, BUSH PILOT/FLIES A HELIO-  
COURIER; HAS BEEN TO GEORGETOWN; A PILOT HIMSELF. SECOND CONTACT/  
LOCAL PAPER. PICKED UP THE AP  
W59QCB PH.D. IN ENVIRONMENTAL HEALTH/FRIEND IN GUYANA, "ULRICH GIBSON-  
MINISTRY OF WATER (WATER AND SEWAGE)

MARCH 15, 1978

W5SXU DR. KARL/INTERNAL MEDICINE  
W4RFA DR. JOHN/UROLOGIST  
WGLGO DR. ARTIE/MILWAUKEE, WISCONSIN  
WB5IER PARAPROFESSIONAL  
K500 DR. FRED/INTERNIST/DALLAS, TEXAS  
W5BFT MEDICAL TECHNOLOGIST/MARCO MEMBER/THORACIC SURGEON is the husband of  
THE OPERATOR, "PAT", WHO ALSO HAS A FRIEND WHO IS AN ORTHOPEDIC SURGEON  
THERE/DALLAS, TEXAS  
KC6GF EASTERN CAROLINE ISLANDS/CENTRAL PACIFIC/3000 MILES NORTH OF EQUATOR/  
HAS WORKED WITH PROJECT "HOPE" HOSPITAL/ASKED WHO SPONSORS US/HAS A  
FRIEND WHO USED TO BE IN GEORGETOWN, DR. GEORGE POGUE WITH 7TH DAY  
ADVENTIST.  
XYL PACIFIC ISLANDS TRUST OF U.N. ADM. BY U.S.  
9Y4AL TONY/TRINIDAD/SAN FERNANDO ROMAN CATHOLIC COLLEGE PROFESSOR/TEACHES  
MUSIC; ART VERY RELIGIOUS)

MARCH 17, 1978

WBFTRG (MARCO) DR DAN/PEDIATRICIAN/SALEM, OREGON/CONSULTED WITH LARRY RE: OPHTHAMOLOGY  
PROBLEM.  
K1SYN OPERATOR TOM/THOUGHT HIS NEXT DOOR NEIGHBOR HAD A DAUGHTER WITH OUR  
GROUP/MISTAKEN/HER GROUP; KANANTA IN GANA TSHIKAJE BP 117  
W9LGO DR. ARTIE/TOLD HIM WE NEEDED CONSULTATION W/OPTHAMOLOGIST & PEDIATRICIAN/  
MILWAUKEE, WISCONSIN/WILL BE LEAVING MILWAUKEE FOR HOUSTON & PHOENIX/  
BACK MARCH 28  
WB4KKB (MARCO) DR. WALT/TRYING TO CALL DR. JORDAN  
K4IEP DR. JORDAN/OBSTETRICIAN (OB-GYN)/WINSTON SALEM, N.C./ALSO WANTS TO KNOW  
RESULTS OF BIRTH OF TINY SOLOMON.  
WA4PVO DR. SHUBING/TELEPHONE: (919) 724-6088/WINSTON SALEM, N.C./VERY CLOSE TO  
DR. JORDAN, ABOVE.  
W3HEN OPERATOR: "STU", INTERNIST ENDOCRINOLOGIST/POTOMAC, MARYLAND/10 MILES  
FROM WASHINGTON, D.C./TELEPHONE: (202) 223-3456 OR MEDICAL BUREAU (202)  
872-1973/IN GROUP PRACTICE WITH NUMBER OF DOCTORS/WILL BE GLAD TO ANSWER  
ANY QUESTIONS IN THE FUTURE

cb