

-MOTHER-

A EXECUTIVE CHIEF

PHYLLIS BLOOM

B MEDICAL DIRECTOR

DEE DEE MACON PERSONEL

SANDRA EVANS  
DIRECTOR ASSISTANT  
AUDITOR

SHARON JONES  
PRACTITIONER

Joyce Parks  
PRACTITIONER

MARY LOU ANCY 35  
FAMILY PLANNING

ANITA DEY RD. 32

JUDY ITAM 31

ANNIE MOURE 30

WANDA KING 29

DALE PARKS 28

DIANE CAMOUVA 27  
House Keeping

SANDRA JAMES 26  
DENTAL

MEDRA YATES 25  
PHYSICAL THERAPY

CLEAVIE SINGED 24

CLEAVIE SVEED 23

Lois PANTS 22

AL TSCHETTER 21  
X-RAY

LIZ RUGGERIO 20  
PHARMACY

DON FIELDS 19

SUE JERRAM 18  
MEDICAL TYPIST

CORLIS BOUTTE 17  
OPHTHALMOLOGY

MAGNOLIA FARRIS 16  
RECEPTIONIST

DALE PARKS 15  
INHALATION THERAPY

Joyce LUND 14  
S.C.U.

CHRISTINE YOUNG 13

Lois Pounce 12

HELOISE HALL 11  
MEDICAL RECORDS

LINDA SADLER 10  
PODIATRY

CHRISTINE BATES 9

ANNIE MOURE 8

BOND 7

RENCE KICE 7

LESLIE WILSON 6  
GYNECOLOGY

PENNY SILVER 5

SUPERVISING NURSES

BARBARA DAVIS 33

RUBY JOHNSON 32

MARGARET JAMES 31

Pam BRADSHAW 30  
VISITING NURSES

MARVIN JAMERO 29

FLORENCE HEATH 28

CARRIE LANGSTON 27

GLADYS SMITH 26

BARBARA SMITH 25

CHRISTINE BATES 24

EDITH BOGUE 23

NURSES TRAINING

LARRY LAYTON 22

WANDA KING 21

TERRI JONES 20

HELEN JOHNSON 19

BARBARA FARRELL 18

LUCILLE PAYNEY 17

JULIUS EVANS 16

EDITH PARKS 15

AGNES JONES 14

ESTHER DILLARD 13

STEVE ADDISON 12

BERTHA COOK 10

BARBARA WALKER 9

MARILEE NEAL 8

JULIUS EVANS 7

LINDA SADLER 6

THELMA JACKSON 5

ING (VOLUNTEER)

KEITH WADE 4

JULIE CORDELL 3

GAIL CHAIKAN 2

PATTY HOUSTON 1

# JONESTOWN MEDICAL SYSTEM ORGANIZATIONAL SCHEMATIC

7-7-78

C-7-f-10

- MOTHER -  
 A EXECUTIVE CHIEF  
 PHYLIS BLOOM  
 B MEDICAL DIRECTOR

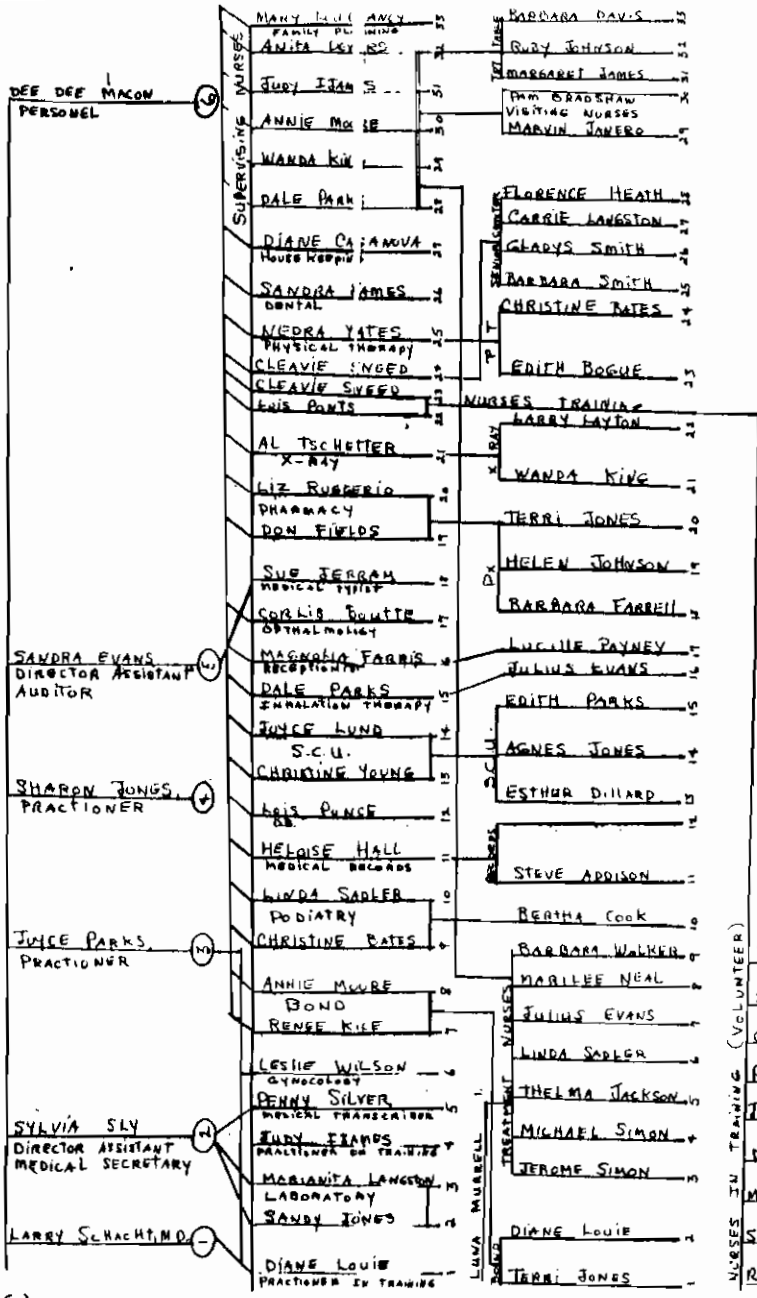

JONESTOWN MEDICAL SYSTEM  
 ORGANIZATIONAL SCHEMATIC

7-7-78

C-7-f-10