

J-2

COMOL

84-4286-2018

V

Azo-Gantanol	Anturane
Antacid Liquids	Aristocort 8 mg
(Misc) Basal Gel	Artane (Tremin)
Aralan Phos.	Aterax (Vistaric)
Apresoline 25, 50 mg	Anthisan
Antivert	(Mepyramine)
Alupent	Adapin (Sinequan)
Aldomet 250, 500	Azene
Arlidin	APC - Codeine
Antepar	Ascodeen
Alactone	Angised
	(Glycerol- TRINITRATE)

A

OPHTHALMIC SOLUTIONS

Adsorbotes

5

A S A  
Achromatin  
Actifed (Triprofed)  
Aldactazide  
Aldoril 15  
Allerest-OTC  
Amenerone-Forte  
(Ethisterone Etanylestradiol)  
Aminophylline

Ampicillin  
Amoxicillin  
Apresazide  
Aralen/Primaquen  
Atromid - 5  
Atropine Sulfate 1/150  
AZO-Gantrisin

SUPPOSITORIES

Anusol  
Aminophylline  
Aspirin

6

INHALERS

Alupent

2

7

INJECTABLES

Adrenalin  
Aldomet  
Aramine  
Aminophylline  
Atropine Sulfate  
Ampicillin Sodium  
Ancef  
Anspor  
Apresoline

Agua-Mephyton

3

LIQUIDS

Actifed  
Acetaminophan (240mg,  
120 mg, 60 mg)  
Ampicillin (125 mg, 250 mg)  
Antacid Liquid (Aludrox-  
Gelusil, Maalox, Camalox,  
Mylanta, Riopan

4

84-4286-2018



Vertical line of text or markings.



INJECTABLES  
Bulidoxine (B-12) (B-10) (B-11)  
B-Complex (Solb-B-Forte)



B

TOPICAL

Bacitracin  
Betadine Ointment  
Betnovate N

5

Banthine	Butazolidin
Baralgin	Benadryl (Diphen- Hydramine)
Bellergeral	Brethine (Terbuta- line)
Bendectin	Bricanyl (Terbuta- line)
Bentyl 20 e PB	Butabarbital (ASA)
Brondecon	
Bronkotab	
Butibel	
Benemid (Probenecid)	
Bonine	

INHALERS

Bronkosol

2

INJECTABLES

Bevidoxine (B12)-(B-1)-(B-6)  
B Complex (Solu-B-Forte)

3

OPHTHALMIC SOLUTIONS

Bacitracin

4

Codeine	Chlortrimeton
Chloral Hydrate	(Chlorpheniramine)
Contac	4-12 mgm)
Coricidin (Demulets)	Chlorpromazine
Cosaldon Retard	(Thorazine)
Cyclospasmol 400mg	Combid
Cytomel 50 mcg	Compazine (Spar)
Cantil	15 mgm
Choledyl	Compazine 10 mg.
Copyronil	
Counadin	





SUPPOSITORIES  
Compazine (MOLLET + PEP)

5

Cafergot	Colbenemid
Cafergot- PB	Colchicine 0.6 mg
Caffeine	Chymoral 100
Camoquin	Combipres
Carter's Pills	Conjugated Estrogen
Charcoal	(Premarin)
Cardona	Carboxymethylcellulose
Chloromycetin	(Kolon)
Chloride (Diuric)	
Cleocin 150 mg	
Catapres	
0.1 mg	

TOPICAL  
Cortisporin

6

Cerumenex EAR SOLUTIONS

2

OPHTHALMIC SOLUTIONS

7

Collyrium & ephedrine  
Cortisporin  
Cycloquil 1% & 2%

INJECTABLES

3

Calcium Gluconate	Solu-Cortef
Corticotropin	
Crotalidase	
Cyanocobalamin (B-12)	
Chloromycetin	
Corbencillin (Disodium)	
Coremine	
Compazine (Prochlorperazine)	
Caffeine & Sodium Benzoate	

8

LIQUIDS

4

Cough Syrup- Misc.  
Choledyl



D, S.S.  
Dolonil  
Donnatal  
Doxider  
Drixoral  
Dyaside  
Declinax (Ismelin)  
Do-Fus (Lactobacillus)  
Dilantin (Phenytoin)  
Disaloid

Dyrenium 50, 100 mg.  
Dramamine  
(Dimenhydrinate)  
Dalmane 30 mg  
15 mg

D

LIQUIDS

5

Dramamine  
Donnatol  
Dilantin

Darvon (Comb)	Declomycin 300
Darvon N	Deaner 100
Darvon N B 181	Dialose
Darvon N V (50-120)	Dialose Plus
Darvon	Diatab
Demerol (Pethidine)	Des
Dilril	Digoxin
Diphenase 100, 250 mg	
Donil	Dinacol
Deconamine	Dinetapp
Delimon	

OPHTHALMIC SOLUTIONS  
Dorscaine Solution  
DECADRON

6

EAR SOLUTIONS

Debrox

2

TOPICAL

DEsenex  
Desitin

7

INHALERS

Decadron - Turbinaire

3

8

INJECTABLES

Demerol (Bethidine & Levalorphan)  
Decadron  
Dextrose Inj. 50%  
Dramamine

4

E

TOPICAL  
Eurax Hydrocortisone

5

[REDACTED]  
Entox (Streptomycin)      Ampirin &  
Enteronide                      Codaine      1  
Ephedrine & Amytal  
Erythromycin  
Estinyl  
Euthroid  
Enduron 5 mg.  
Flavil (Panolor)  
Empirin (ASA & PB)  
Liquil.



INJECTABLES  
Ephedrine Sulfate Inj.      2  
Equidron Retard  
ESTRONE

LIQUIDS      3  
Elixophylline  
Elixophylline w/ Potassium  
Iodide  
Erythromycin

OPHTHALMIC SOLUTIONS      4  
Epifrin 1% & 2%

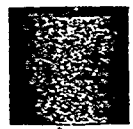

F

2

Peen -A- Mint  
Ferrous Gluconate  
Ferrous Sulfate  
Festal  
Fiorinal  
Fulvicin (Grifulvin)  
Flagyl 200, 250  
Furadantin 100 + 50 mg  
Fiorinal & Codeine  
Flexeril

LIQUIDS

Ferrous Sulfate  
Flouride (Sodium)

2

3

G

INJECTIONS  
GLUCAGON

5

Gantrisin (Sulfisoxazole)  
Gantanol

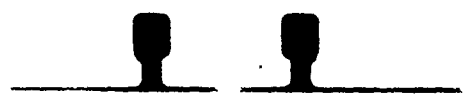

LIQUIDS  
Gantrisin (Acetyl Sulfisoxazole) 2

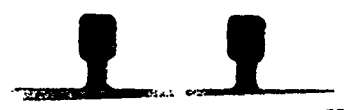

OPHTHALMIC SOLUTION  
Gantrisin 3



SUPPOSITORIES  
GRevol (Dramamine)  
Glycerin 4



84-4286-2018

H

Hydergine  
Hydropres  
HCTZ (Hydrodiuril)  
Haldol  
Hygroton

1

INJECTABLES

Hyperstet  
Heparin Sodium

2

TOPICAL

Halotex  
Hydrocortisone Cream

3

4





Indocin  
Inderal  
Ismelin (Declinax)  
Isordil (Sorbitrate)  
Isoniazin 15

Intal



INHALERS



INJECTABLES

Intropin  
Isuprel  
Inderal (Propranolol)

Ipecac



LIQUIDS

5

1

3

4

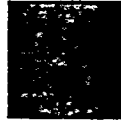



K-Phos Neutral  
 Kantrex 0.5 gm  
 Kinesed (Donnatal)  
 Kemadrin  
 Keflex 250, 500 mg

1

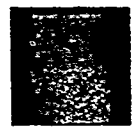

Kaopectate

LIQUIDS

2



TOPICAL  
 Kenalog Cream

3



4.

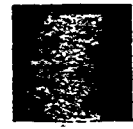

OPHTHALMIC SOLUTION

Letters

4

Levsin - Levsin Timecap Letter 1  
 Librax (Synthroid) 5  
 Lincocin 500mg  
 Lomotil  
 Laxatives (Alcohen, Ex-  
 Lan, Peen-A-Mint)  
 Loperdo  
 Loxilyn  
 Loxilyn  
 Lasix

INJECTABLES

2

Lanoxin  
Lasix

LIQUIDS

3

Lanoxin  
Lomotil

84-4286-2018

M

LIQUIDS

Milk of Magnesia  
Metamucil  
Mintizole (Thabendazole)

4

Marax  
Meclizine  
Mandelamine  
Methergine  
Migol (Migol, Cyclizine,  
Meprobamate)  
Mylodol (Mylodol)  
Minipress .1 mg.  
Mysoline

Mintezol  
Mellaril  
Meprobamate  
(Equinil)  
Naolate  
Misc. Cold  
Tab (Child,  
St. Joe)  
Marezine  
Motrin

OPHTHALMIC SOLUTIONS

Murine (2)

5

INHALERS

Miconefrin  
Medi-haler (Misc)  
150/EPI - etc.

2

Mycolog

TOPICAL

6

INJECTABLES

Magnesium Sulfate Inj.  
Methergine  
Medrol Succinate

3

7

N

OPHTHALMIC SOLUTIONS  
Neosporin (Drops, Ointment)

5

Negram  
Naprosyn  
Navidrex - K  
Neomycin Sulfate  
Nitroglycerin  
Norlutate  
Novalgin  
Nystatin  
Nytol  
Navane 2mg

Nembutal  
Nobrium (Medazepam)  
Koludar (Mogoden)  
Norflex  
Norgesic  
Naturetin 5mg

TOPICAL  
Neosporin (+G)  
Nitroglycerin Ointment

6

INHALERS

Norisodrine

2

7

INJECTABLES

Narcan  
Nipride (Nitroprusside)  
Novocaine (Procaine Hcl)

3

LIQUIDS

Norisodrine c  
Calcium Iodide  
Novalgin  
Nilstat (Nystatin)

4

FF 84-4286-2018





Ornade  
Ornex

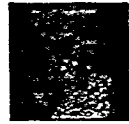

1



2

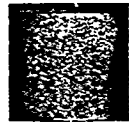

P

SUPPOSITORIES

Preparation H  
Phenegran

5

4

Pyribenzamine  
Prednisone  
Prednisolone  
Pronestyl 250 mg  
Paludrine  
Propadrine 25 mg  
Probanthine (PB)  
Pseudoephedrine  
Pyrvinium  
Prolid  
Phenergan  
(Avomind)

PROSTAPHLIN CAP 1  
PROLIXIN-5 mgm

Polysporin  
Penicillin

TOPICAL

6

INJECTABLES

Prostaphlin (Oxacillin Sodium)  
Pitocin  
Phenolsulfonphthalien  
Potassium Chloride  
Penicillin G (Potass)  
Potassium Phosphate  
Protopam (Prälidoxime Chloride)  
Pronestyl  
Penicillin G Procine  
over

2

7

LIQUIDS

Fepto Bismol  
Penicillin (Potassium  
Phenoxymethyl)  
Piperazine (Antepar)  
Potassium Chloride  
Pseudoephedrine Hcl  
(Sudafed)

3

OPHTHALMIC SOLUTIONS

Phospholine Iodine  
Pilocarpine 1%, 2%,

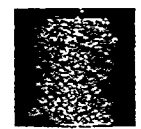

4



d

Pitocin (Buccal)	Periactin
Pamprin	Ponstil (Ponstan)
Parafon Forte	Percolet 5
Papaverine	Percodan
Pen VK	Phenaphen-coddein
Pen-G	(Tylenol)
Petrn	Pathibamate 400
Pyridium	Percogesic
Phenytoin (Dilantin)	Phenob-rbital
Probenecid (Benemid)	Prolixin

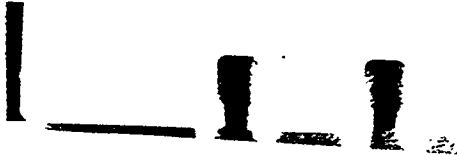
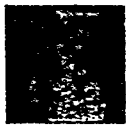
Phenergen (Promethazine)  
Protamine Sulfate  
Pentothal

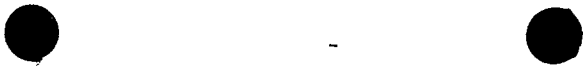

Quinaglute  
Quinidine Sulfate  
Quinine Sulfate  
Quaalude



2



R



Renese - R  
Robaxisal  
Robaxin

7 7

7 7

2

7 7

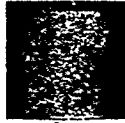

S

OPHTHALMIC SOLUTIONS

4

Sofradex  
STOXIL  
STATROL



Sudafed (Pseudoephedrine)	Sinequan (Adapin)
Septra (Bactrim)	Stelazine (Motival 2mg-5mg)
Ser-AP-Es	Seconal
Sodium Chloride	Soma
Sodium Salicylate	Sorbitrate (Isordil)
Sterazolidin	Synthroid (letter 11)
Sulfadimidine 0.5 gm	Sandrex
Sulfamethizole 100mg	
Synadrin	

TOPICAL

5

Surfaccaine  
Synalar

INJECTABLES

Sodium Bicarbonate	2
Sodium Chloride (Inj)	
Synkovite	
Staphcillin (Methicillin)	

6

LIQUIDS

Septra (Pediatric)	3
Slophyllin	



5



Tepanil (10 Tab)	Tolectin	1
Tacaryl	Tremin (Artane)	
Tedral	Tripofed	
Terbolan (Lasix, Reserpine)	Thorazine	
Tetracycline	Tofranil (PM)	
Theophylline (Bronko- dyll, Slo-Phyllin <sup>2</sup> Theo-DNR Theolair)	Triavil (Etrafon) Torecan	
Trocinate ?	Tigan 250 mg	
Tolinase 250mg.	Tylenol-Codeine Talwin	
	Tegopen 250mg	

INJECTABLES

2

Talwin  
Trobicin (Spectinomycin)  
TESTOSTERONE

LIQUIDS

3

Tedral Elixir  
Tetracycline  
Theophylline Elixir  
Triaminic (Tri-Animine)  
Thabendazole

SUPPOSITORIES

4

Thorazine  
Tigran (Poult + PAB)  
Theophylline



U

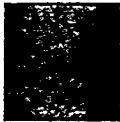

5



Urised  
Urispas

2

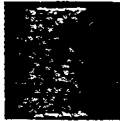



VI-DAYLIN-F (ADC) DROPS  
IRON "  
PLAIN "

5



6

Vesprin 10 mg  
Valium (Aquagesic)  
Vestran  
Vasodilan 10-20mg  
VELOSEF -CAP



INHALERS

Vaponefrin Metermatic  
Vapo-N-Iso  
Vanceril Inhaler (Becotide)

2

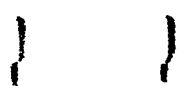

INJECTABLES

Valium

3



OPHTHALMIC SOLUTIONS

Visine  
VASOCON (A)

4



W

4



INJECTABLES  
water (Bacteriostat for Inj.)

1



Wyanoide

SUPPOSITORIES

2



TOPICAL  
Whitfields Ointment

3



XYZ

4

Zarymin  
Zyloprim 100mg  
Zaroxolyn

INJECTABLES

Xylocaine  
Xylocaine & Epineph.

2

TOPICAL  
Xylocaine Topical, Liquid & Jelly  
2e Tar Quin

2

J-3-a

EL

Murphy, Leta

Dad: ? Renal failure - Sent to G.I.

Sent home, deceased here.

J-3-a-1

Chief Administrative Officer - Mustun  
ADMINISTRATIVE DEPTS.

PHYLLIS BLOOM - OVERVIEW - liaison between depts inside & outside of med - general follow up.  
 SANDRA EVANS Does all scheduling, census for Tish & Guy anese government, makes sure people on job working  
 SILVIA SLY Doctor's secretary - sets up appts for Larry, Joyce, and Dale - notifies Dad of health problems  
 MIKE SIMON Office organizer - keeps track treatment supplies and patient flow. Phyllis census of illness

SECRETARIES

PENNY SILVERS Insurance and correspondence  
 SUE JERRAM 2<sup>o</sup> a day in charge of med library  
 SHIRLEY FIELDS Medical transcriber - sets up appts protocols and Xray

MEDICAL RECORDS

HELOISE HALL Head med records - keeps track of all charts  
 Makes sure all signed off correctly by depts  
 STEVE ADDISON Pulls & refiles charts.  
 RUTH LOVERY Rechecks charts on a continual basis and checks orders against follow up in notes.

RECEPTIONISTS

MAGNOLIA FARRIS Receptionist  
 LUCILLE PAYNEY Relief receptionist

DOCTOR

LARRY SCHACHT Doctor

PRACTITIONERS AND STUDENTS

JOYCE PARKS Practitioner - sees patients & minor health complaints  
 SHARON JOY JONES Rel. practitioner - specializes in birth to jr. high -  
 sup. study in exams in high to high schd.  
 DIANE LOUIE Student practitioner - does screening phys exams  
 and Larry zooms in on problems. assists Larry, Hi, Thurs, Sat.  
 JUDAY IJAMES Exams and health follow up on junior high  
 and high school students

CLINICAL SPECIALISTS

CORLIS BOJTEBES Eye exams and follow up

CLINICAL SPECIALISTS

LESLIE WILSON\* GYN *In charge of pap smears and breast exams  
works in med 3 days a week. Assists Larry MAWFPMS*  
SHANDA JAMES\* DENTAL *Does serious dental - instructing Tommie so  
she can take on more responsibility.*  
TOMMIE ROCHELLE\* DENTAL *Organizes dental program, does check ups  
also works part time in pharmacy. Teaches health care workers class*  
NEDRA YATES\* PHYSICAL THERAPY *massage - heat treatments as ordered  
by doctor or practitioner.*  
~~GIN MURRELL\* Ed. by Bogue "~~

TOMMY BOGUE\* *massage and ranged motion per doctors or practitioner  
order.*  
MARY BLACK\* *Supervises physical therapy dept - does PTEval & Rx -  
assigns pts to operators.*

SUPERVISOR NURSES

WANDA KING\* X-RAY *6<sup>30</sup>A - 1<sup>00</sup>P sup nurse + relief rest time for on sick people  
in community and long term sup*  
LUNA MURRELL\* *Full time treatment sup.*  
DALE PARKS\* RESPIRATORY THER. *1<sup>00</sup> - 3<sup>00</sup> sup nurse 8-1 Take care of  
resp patients + Research*  
LIZ SUGGERIO *7P-10A Night sup nurse*

TREATMENT NURSES

LINDA SADLER\* *span time* *Treatment nurse* PODIATRY  
JULIUS EVANS\* *Treatment nurse* RESPIRATORY THER.  
BARBARA SMITH *Treatment nurse*  
BESSIE PROBY *Treatment nurse*  
LYNETTA JONES *Treatment nurse*  
JEROME SIMON *Night treatment nurse*  
MARVIN JANERO *Treatment nurse (student)*

HEALTH CARE WORKERS

THELMA JACKSON *Visiting nurse 1/2 day Am - PM treatment nurse*  
PAM BRADSHAW *Works primarily as visiting nurse*  
AGNES JONES *Night visiting nurse*

TREATMENT TABLE

CHRISTINE YOUNG *Treats are elementary and junior high children*  
MARGARET JAMES *Does BPs*  
BARBARA DAVIS *Records BPs*

X-RAY AND LAB

AL TSCHETTER\* X-RAY  
MARIANI TA LANGSTON\* LAB *1/2 day AM*  
SANDI JONES *1/2 day PM*

SENIOR CENTER

CLEVIE SNEED *Supervisor*  
GLADLYS SMITH  
FLORENCE HEATH  
ISABEL DAVIS  
DORIS LEWIS *Night nurse*

SPECIAL CARE UNIT

JOYCE LUND *Supervisor*  
ESTER DILLARD *day care nurse*  
EDDIE KUTULAS *Night supervisor*  
CARRIE LANGSTON *Night care nurse*  
EDITH PARKS *1/2 day relief*  
*When the census is full (10 pts) we pull an extra person from treatments*

PHARMACY

DON FIELDS *Supervisor*  
BARBARA FARRELL *Assist supervisor*  
*Tommy Rochelle*  
ROCHELLE HALKMAN *visiting pharmacist 4<sup>o</sup> a day to pharm*  
*Rochelle Halkman - dispenser & pour*  
HELEN JOHNSON *dispenser*



BOND

RENNIE KICE *In charge of supplies*  
ANNIE MOORE *In charge of meals*

TECHNICAL ADVISOR

PAULINE GROOT *Checks out and maintains machines*  
*Teaches and is helping to set up lab.*

SENIOR CENTER BEAUTICIAN

NAUJUANDRIENE DARNES *8:45 p*

*I don't know how we can change the structure of the staff without losing out on important things that have to be done. Phyllis*

DRUG  
INVENTORY  
RECORDS 17

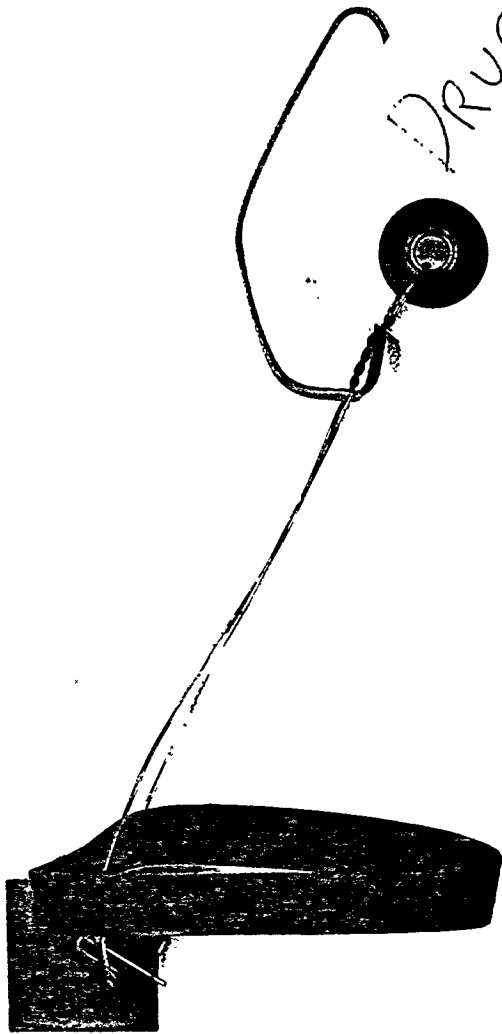
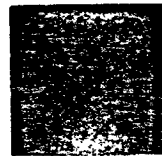
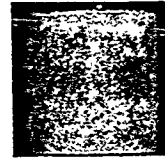
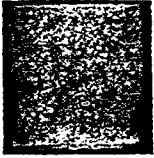

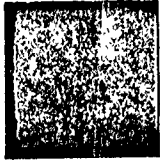

WESTERN MEDICAL ENTERPRISES, INC.

P. O. BOX 4797  
HAYWARD, CALIFORNIA 94540

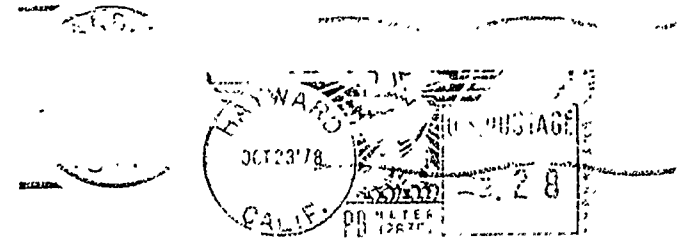
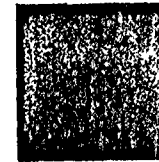

VERNON GOSNEY  
PO BOX 893  
GEORGETOWN, GUINEA  
SOUTH AMERICA

3-3-a-40

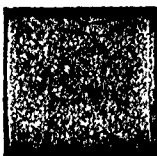

Key - This one "may"  
have to be paid? Ask  
Gene Chalkiss what are  
the ramifications? He was  
part of P.T.'s in S. A.  
- If Gene says pay it, give  
to Marva K. & pa.  
A

J-3-a-46

# WESTERN MEDICAL ENTERPRISES, INC.

P. O. BOX 4797 • HAYWARD, CALIFORNIA 94540

B  
I  
L  
L  
I  
N  
G

VERNON GOSNEY  
PO BOX 893  
GEORGETOWN, GUINIA  
SOUTH AMERICA

GOSNEY CHERYL  
GOSN0576 9/01/78  
139 DRIFTWOOD SANTA ROSA

77.50

DETACH AND RETURN UPPER PORTION WITH YOUR REMITTANCE. CANCELLED CHECK IS YOUR RECEIPT. — AMOUNT PAID

DATE	DESCRIPTION	AMOUNT	TOTAL
12/15/78	PRESCRIPTION RX 036126 VICOR C NOT COVERED BY MEDI-CAL	6.50	6.50
01/05/78	SUPPLIES 1 LOTION BELVATONE 4oz	.50	7.00
01/11/78	PRESCRIPTION RX 032929 VALIUM NOT COVERED BY MEDI-CAL	16.50	23.50
01/20/78	PRESCRIPTION RX 036126 VICOR C NOT COVERED BY MEDI-CAL	6.50	30.00
02/14/78	PRESCRIPTION RX 032929 VALIUM NOT COVERED BY MEDI-CAL	16.50	46.50
02/15/78	SUPPLIES 1 LOTION BELVATONE 4oz	.50	47.00
02/25/78	SUPPLIES 1 LOTION BELVATONE 4 oz	.50	47.50
02/27/78	PRESCRIPTION RX 031626 VICOR C NOT COVERED BY MEDI-CAL	6.50	54.00
03/15/78	PRESCRIPTION RX 032929 VALIUM NOT COVERED BY MEDI-CAL	16.50	70.50

J-3-a-5a

PAYMENT IS DUE ON THE 1ST AND DELINQUENT IF NOT RECEIVED BY THE 10TH OF EACH MONTH

ROOM AND BOARD IS BILLED A MONTH IN ADVANCE. ALL OTHER CHARGES AFTER THE FACT WHEN ONE DOES NOT STAY A FULL MONTH. A PRORATED REFUND WILL BE SENT WESTERN MEDICAL ENTERPRISES, INC. TO COVER UNUSED PORTION OF THIS STATEMENT

IF ANY PORTION OF THIS STATEMENT HAS BEEN PAID, DEDUCT FROM LAST AMOUNT SHOWN IN THIS COLUMN BEFORE REMITTING.

# WESTERN MEDICAL ENTERPRISES, INC.

P. O. BOX 4797 • HAYWARD, CALIFORNIA 94540

B  
I  
L  
L  
I  
N  
G

VERNON GOSNY  
PO BOX 893  
GEORGETOWN, GUINEA  
SOUTH AMERICA

GOSNO576  
page 2

77.50

DETACH AND RETURN UPPER PORTION WITH YOUR REMITTANCE. CANCELLED CHECK IS YOUR RECEIPT. AMOUNT PAID \_\_\_\_\_

DATE	DESCRIPTION	CHARGES	CREDITS	BALANCE
11/15/78	BALANCE FORWARD			70.50
3/24/78	SUPPLIES 1 BELVATORE LOTION 4oz	.50		71.00
4/05/78	PRESCRIPTION RX 036126 VICON C NOT COVERED BY MEDI-CAL	6.50		77.50

J-3-a-56

STATEMENT IS DUE ON THE 1ST AND DELINQUENT IF NOT RECEIVED BY THE 10TH OF EACH MONTH

IF ANY PORTION OF THIS STATEMENT HAS BEEN PAID DEDUCT FROM LAST AMOUNT SHOWN IN THIS COLUMN BEFORE REMITTING.

WESTERN MEDICAL ENTERPRISES, INC.

IF ANY PORTION OF THIS STATEMENT HAS BEEN PAID DEDUCT FROM LAST AMOUNT SHOWN IN THIS COLUMN BEFORE REMITTING.

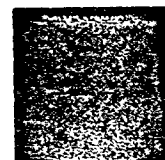
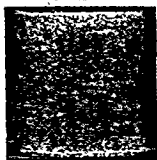

2100  
Hemant  
11/10/57

~~100, 20, 20,  
10,  
170  
192  
429~~

~~30mg  
P.B. 50  
15, 20, 30, 40  
35, 15  
178~~

~~7/17  
90  
30, 35  
35, 15  
30  
Pfizer  
30 U, 15~~

~~Thorazine 100mg  
Meprobarbital  
120~~

~~Pain Reliefs  
45  
15, 15, 15  
45  
#20  
15  
45~~

Misc.  
2 - 15mg Dolmane  
15 - 30mg Dolmane  
Elavil 25mg #13  
Elavil 50mg #30  
Robaxin #25

Polysporin Pct  
2, 1/4, 1/2  
10  
112  
Nexporin  
8pk

~~Vit C  
350, 500  
500  
450  
V.C. 100mg  
410~~

~~Vit E  
100 I.U.  
500, 140  
140  
640  
Dont  
Morton~~

~~Nicotinamide 100mg  
120  
145  
130  
265  
805  
171  
334~~

~~Mult:  
20, 220  
150  
150, 50  
220  
20  
440  
Dont  
Morton  
Children's Mult  
#30~~

~~Calcium  
190  
150  
270  
139  
100  
65  
1335  
100  
100  
100~~

~~Vit. C 500mg  
4, 15, 30  
30  
440  
650  
510  
585~~

~~B Complex  
25, 150  
178~~

SMALL BOTTLES

NAME Farm in Sol - Farm suppl. INVENT. NO. \_\_\_\_\_

REORDER \_\_\_\_\_ MAX ORDER \_\_\_\_\_ COST \_\_\_\_\_

SUPPLIER \_\_\_\_\_

DATE	AMT REC'D	AMT ISSUED	DOSE	BALANCE ON HAND
11/6/78	5 bot. = 250 ml		35 mg	250 ml

I-3-a-6c



~~10 - Polypeptide - 870~~

~~Whitfield~~

~~Heater~~

1 Aqueous - 1.5 million units  
1 Penicillin G - Shown

1 Pen A - Shown

2

14/10/78

J-3-a-7

5/10 ~~1~~ - 35, 70, 105, 48, 100, 95, 100, 140, 175

1878

6/10 ~~1~~ - 250mg 20, 40, 125

119

5/10 ~~1~~ - 200, 400, 600

1700

365  
25  
290

40mg  
420, 20

490

11910  
1700  
10210

~~Famous Self~~

Don't match

160  
810  
700

~~110/125~~

1900  
1200  
210

150  
40  
10

6913  
878  
6035

4101  
513  
169  
344

1571  
22  
1536

2782  
14  
688

J-3-a-8a

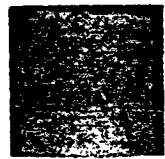
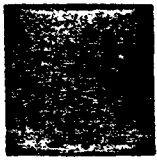
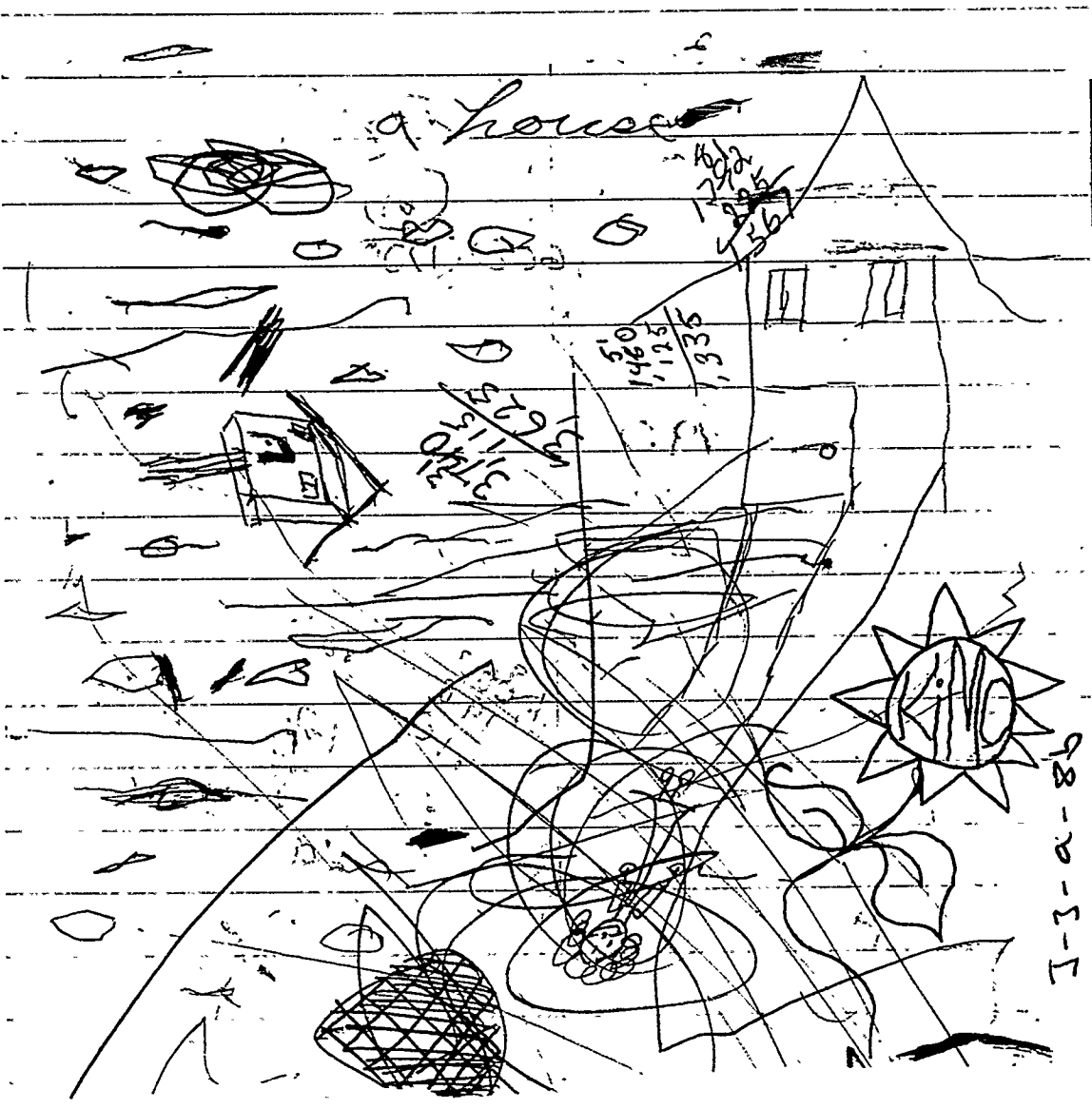

amoxic 14/10

1. Compozono Supp (chekhan)  
for muna.

~~2. Benzocaine 20~~

~~2 tubes of tetracycline~~

2 Mentos of - of the 2m  
500 mg each 2m

16/10

~~2 boxes of Lidocaine~~

~~4mg Phenytoin~~

~~21 Phenytoin 30mg~~

~~10 Doxepin 25mg~~

J-3-a-9

13/10 Annie

~~of BPL Prucell - inf - Shan~~

~~14 tab <sup>1</sup>tetracycline 250 mg / 200g  
of pete <sup>1</sup>neomycin 250 mg / 200g gase~~

13 #1 ~~Shanl Choleliths Suppositories~~

#502 ~~Benedyl Elixir } D. Saunders  
1 tab <sup>1</sup>tetracycline }  
2 tab <sup>1</sup>neomycin } <sup>1</sup>parier~~

13/10 ~~alcohol <sup>1</sup>phenobarbital - 100mg  
with B. J. 200~~

~~Lo Esterin 1.5 / 30 - with B. J. 200~~

~~Banion with B. J. 200~~

~~1.50 with <sup>1</sup>kanamycin~~

~~Elavit 50mg #130~~

~~Domecal #40~~

~~Erythromycin 250 - #40~~

J-3-a-10a

Dr. 13/11

Aultman Cream 275g  
Office

~~Photo Polygraph~~  
Office

~~Whitfield - Jan office~~

~~4 Packets Polygraph - Photo~~

Permit 1 box of Patagonia  
Linda A.

~~1 red envelope - Houston, C.~~

~~3 Feb 70 Japan - Shara~~

~~P#3 Photos photo - at center~~

~~CRIMINAL SPREADSHEET - 2/11/70~~  
Office

J-3-a-106

~~cypro~~ ~~Proprietary (S...)~~  
~~Specialty cap~~

115

~~Phenomenon~~

TETRA...  
25

~~Robinson~~

~~Phenomenon~~

~~PA #80~~

TAB  
9125

~~PA #80~~

PBZ - 50 #25

~~AKC~~ ~~Sign~~

~~SP #16~~

#0

~~MAPED~~

~~VIT #100~~

~~200~~

~~Phenomenon~~

~~MICRO~~

~~TYL~~

~~ADP #50~~

~~ALD #21-270~~

~~ADP #50~~

~~PER #100~~

~~PHEMERGAN~~

11-0-3-1

12/10/78

GRUBERMAN  
801 # 51052

Norgesio 20 CTM - Y #50

ROBAXIN 25 (methocarbamol) Repto-B

~~UT 500 #300 12 P.O.L.~~

~~Met 175~~

Chloragwin #370

Thyroid (1g) #100

Excedrin - Take off inventory None left

~~Met 400~~

Penicillin #100

~~Propofol 100~~

TET-250 #100

~~Met 1000 #300~~

17/10/78

I-3-a-116



~~DILLARD, ESTHER~~

~~10 11 12 13 14 15 16~~  
~~10 10 10 10 10 10~~  
~~0830 800~~  
~~1930~~  
~~2000~~

~~BENADRYL~~  
~~50 mg~~  
~~88h pro~~  
~~Feb~~  
~~(T DAY)~~

J-3-a-116

19-10-78

Following meds are going to  
Georgetown and FOR REVENA:

Premarin 0.625 #60

Premarin 1.25 #60

~~Mississippi 1.25 30~~

~~Diazepam 30~~

Aldomet 250mg 30

Lasix 40mg 30

Valium 5mg 15

---

21/10

1st Supplied ALREADY  
GOT THEM PACKED!

J-3-a-12

Phenazepam 3oz 18/10/78

Robitussin W 4oz

Doxepin #3

Stemetil or #5

Compazine Barlusa

~~ASA #500~~

~~Qlead~~

Dilantin

~~Colchicine~~

#100

Tobacco for first

Thorazine 100  
#10

CTM - #45

~~Propofol~~

~~STOR~~

Ornade #12

~~STOR~~

~~Penicillin~~

~~Penicillin~~

J-3-a-13a

~~Penicillin~~

~~Penicillin~~

CANADA, MARI  
12 13 14 15 16 17 18  
19 10 10 10 10 10 10

✓	✓	✓	✓	✓	✓	✓

J-3-a-136

CTM-4-mg bid  
PRN - 7-DAYS

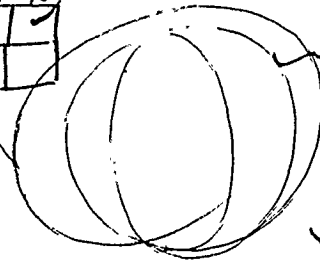

HERBAL COUGH  
15 ML. TID PRN  
2 WEEKS

TILL - 10/25

Blue

① ON - 1/50 - 1 pack  
~~Robertson - 302~~  
~~Robertson - 302~~  
 (Cafeteria) (of 1200)  
 Clearing up 102  
 Diesel tabs 350  
~~Propadon 642~~  
 Propadon 642  
 Soma Comp 450

IF STING THESE

3-30-146  
 8/10/48

~~15~~ ~~10~~ ~~6~~ ~~10~~

EQUAGESIC  
~~100~~  
(green)  
~~3-DAYS~~

T-5-a-146

~~X~~ # C 270X  $\frac{1}{11}$   
~~X~~ Phenergan ✓  
~~X~~ Robitussin ✓  
Tylenol #40 ✓  
~~X~~ Lasix  
PCN 250mg ~~#65~~  
GELUBIN (pink)  
Equagesic 5  
~~X~~ Ronnatol - 50  
Thyroid 1gr. 150 ✓  
AMINOPYLINE 200mg ~~#50~~  
ATACID TABS #70  
~~X~~ Kaopectate ✓  
~~X~~ Potassium ✓

J-3-a-15

QUIWIDIW #200 120

~~antacid #200~~

~~phenol 3oz~~

~~Robitussin 3oz~~

3 ~~3 pk~~

~~antacid #15~~

~~antacid #15~~

CTM +60

Mult Vit Halim #1000

~~antacid #15~~

~~antacid #15~~

~~antacid #15~~

~~antacid #15~~

~~antacid #15~~

~~antacid #15~~

~~antacid #15~~

~~antacid #15~~

~~antacid #15~~

~~antacid #15~~

~~antacid #15~~

~~antacid #15~~

~~antacid #15~~

~~antacid #15~~

~~antacid #15~~

~~antacid #15~~

~~antacid #15~~

~~antacid #15~~

~~antacid #15~~

~~antacid #15~~

~~antacid #15~~ K

~~antacid #15~~

~~antacid #15~~

~~antacid #15~~

~~antacid #15~~

~~antacid #15~~

~~antacid #15~~

~~antacid #15~~

~~antacid #15~~

~~antacid #15~~

~~antacid #15~~

~~antacid #15~~

~~antacid #15~~

~~antacid #15~~

~~antacid #15~~

~~antacid #15~~

~~antacid #15~~

~~antacid #15~~

~~antacid #15~~

~~antacid #15~~

~~antacid #15~~

Vit D<sub>3</sub> #140

9 141  
1055  
199  
856

J-3-a-16

16/10



~~Ergatesic #20~~

~~Robitussin Syrup #65~~

~~Phenobarb 50mg #129~~

~~Robitussin Cough Syrup 702~~

~~Adiprenal 250 #125~~

~~Phenobarb 50mg #129~~

~~Phenobarb #125~~

~~Phenobarb 302~~

~~Quinidine 200 #120~~

~~Quinidine 200 #120~~

~~Quinidine 200 #120~~

~~Quinidine 200 #120~~

~~Quinidine 200 #120~~

~~Quinidine 200 #120~~

~~Quinidine 200 #120~~

do we have other strength(s) - phenobarb tab ???

2 open bottle(s) of NTG 1/150

if possible - want to give Rita levin + Mr. Dehete

(few tabs each)

~~Ole 50~~

~~Thiazide 100~~

~~Diacect 115~~

~~Diacect 115~~

WHAT CAME IN SO FAR  
Pepto Bismol - 4 bed

~~Maximant 1g #100~~

~~Solomon Salicylate #50~~

~~Darvon-N #50~~

15/10/78

Secrets  
From Miller  
Paper

I-3-a-176

7... 130  
132/09 (6)  
WOMAN'S NEED CENTER  
531 Clayton St., S.F.

FREE- Pelvics, Pregnancy tests,  
Counciling on abortions and birth  
control information.

HOURS:

Monday thru Friday call  
621-1093

SAN FRANCISCO EYE HOSPITAL  
1801 Bush St., S.F., Ca. # 567-8757

CLINICAL SERVICES:

Woman's Clinic includes abortions, tubal  
ligations and Family Planning.

COST:

Each exam cost \$ 15.00 plus cost for pap  
smear which is \$ 7.00. They accept Medical  
only on Tuesday night. Cash only if no Medical.

photo Bernard  
CUNY

Ormacl

67-010

1-3-6-70

→ TO BONDSPERSONS

~~Syr~~  
~~ERACIN 150~~  
~~DICASIN 200~~  
~~PROBUCOL #134~~  
~~DAMAZIN 20~~  
~~DONATAL 30~~  
~~ROBUCOL~~  
~~PROBUCOL #35~~  
~~ASA 8100~~  
~~ECAVIC-25 #35~~  
~~ASARON 100 #35~~  
~~DOLOMITE~~  
~~DOLOMITE (2) #11~~  
~~DOLOMITE #20~~  
~~ASARON 100 #35~~  
~~DIAMOX #50~~  
~~DIAMOX #50~~

~~ALBENDAZOLE #25~~  
~~EQUAGEST 20~~  
~~SODIUM CITRATE~~  
~~TENIPAT 45~~  
~~Digotin .25 116~~  
~~DIAMOX #130~~

(There is a DARVOCTIN-50  
 IN WITH THE DARV-N-100  
 PLEASE - REPLACE

FROM PHARMACYPERSONS

16/10/78

17-3-0-18

↓ ↓

16/10/78

2 lot. Dexameth

~~1 amp Dexameth~~  
~~1 amp Dexameth~~

10 Dosepin 25mg

17/10/78

Do NOT Bother w/this

- 1 amp urefal - emergency tray
- 1 lot. 50% Dextrose - emergency tray
- 1 small lot specac - emergency supply
- 1 amp Eclantol - emerg tray
- 2 bot Bacteriostatic Water <sup>q.s. solution</sup> - emerg
- 1 bot Dextrose - emerg supply
- 1 bot Sodium Citrate - Emerg. supply
- 1 20ml amp Diprinstat i.v.
- 1 20ml amp Mag Sulfat
- 1 amp Sodium Bicarb
- 1 amp Calcium Gluconate
- 2 bot 1% Bupivacaine

11  
12  
13  
14  
15  
16  
17  
18  
19  
20  
21  
22  
23  
24  
25  
26  
27  
28  
29  
30  
31  
32  
33  
34  
35  
36  
37  
38  
39  
40  
41  
42  
43  
44  
45  
46  
47  
48  
49  
50

981-a-5-5

15/10/78

2 Disposable 2cc Syringe

4 - 23 ga Needle

~~30 Tabs Port Kaituma~~  
~~MULTI-VITAMINS~~  
~~IRON~~

~~48 Tabs Port Kaituma~~

30 - Vit B-6 Tabs - Port Kaituma  
Sharon Jones

CALCIUM Gluconate  
Sodium Chloride

16/10

Bottle alcohol  
3 2cc syringes  
3 CHUXS

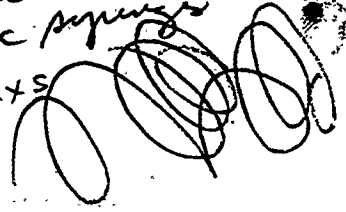

1-3-2-198

heard

331  
30  
301

5-3-a-196

7-3-a-196  
405  
30

Handwritten notes, possibly including "Handwritten notes" and "Handwritten notes"

~~Handwritten text, possibly crossed out~~

~~Handwritten text, possibly crossed out~~

Handwritten text at the bottom of the page, possibly including "12/10/58"

8/10/78

COLLECTION - 200 #96  
AZENE #15  
VALIUM - 10 #15  
DARUDACTIN - N #15

~~DIAGNOSIS~~ #03  
~~ILLNESS~~ #35  
SOFTENOR

I-S-a-206

Getting better?  
Getting worse  
Color Sputum

~~PROCHLORPERAZINE~~  
~~PROCHLORPERAZINE~~  
~~PROCHLORPERAZINE~~  
PROCHLORPERAZINE Emg

ROBITUSSIN - 302  
KAOLIN - M - ? NONE

~~POTEPIN~~ 35 mg #1  
PAVABID #50  
HYDERGINE (?) 0.5mg  
SYOLA #127

RESTLESS SLEEP:  
DIFFICULTY BREATHING:

STOMACH CRAMPS:  
Severity  
Where is pain  
Doubting over  
Burping  
Odor  
How often  
Bad breath

(OVER)

~~ORANGE~~ #15  
POTASS - LIQ - 500cc  
GANTRISIN - 500 #55

Tylenol		X-Tylenol 10/14	
490	1807	605	
620	490	654	
1807	2297	776	
870	620	358	
283	870	100	
740	3787	78	898
	283		
	740		
	4810	2631	
<u>Children's</u>		<del>XXXXXXXXXX</del>	
676			
554			
1230			
J-3-a-216		J-3-a-216	



<del>CTM</del> 100 50 25 100 100 100 100	<del>Thopazine</del> 100 100 50 25 100 110	<del>Percapin</del> 100 50 25 100 100 100 100	<del>Elavil</del> 50 mg 100 50 100 100 100
<del>sudafed</del> 60 mg 100 100 100	<del>Bene-Dol</del> 100 100 100	<del>PCN</del> 100 100	
<del>Erythromycin</del> 100 100 100	<del>Nicotinamide</del> 100 100 100	<del>Aspirin</del> 100 100 100	<del>Antacids</del> 50 75 100 100

J-B-30-2760

11/11/78

11/11/78

I Corrine Kue  
(Rennie) authorize

J-3-a-21d

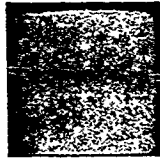

J-3-a-21e

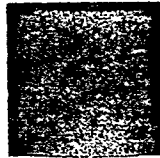
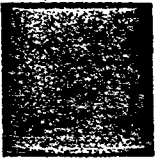

NAME \_\_\_\_\_

INVENT NO \_\_\_\_\_

REORDER \_\_\_\_\_

MAX ORDER \_\_\_\_\_

COST \_\_\_\_\_

SUPPLIER \_\_\_\_\_

DATE

AMT REC'D

AMT ISSUED

DOSE

BALANCE ON HAND

J-3-a-22

Peonazine

NAME Roamin

INVENT. NO.

RE ORDER

MAX ORDER

COST

SUPPLIER

DATE	AMT REC'D	AMT ISSUED	DOSE	BALANCE ON HAND
------	-----------	------------	------	-----------------

33/4/78	15.0			77
---------	------	--	--	----

25 mg

77

J-3-a-23

Penobarbital

NAME Nembutal INVENT# \_\_\_\_\_

REORDER \_\_\_\_\_ MAX ORDER \_\_\_\_\_ COST \_\_\_\_\_

SUPPLIER \_\_\_\_\_

DATE	AMT REC'D	AMT ISSUED	DOSE	BALANCE ON HAND
18/4/78	1 bot. = 36		100 mg	36

J-3-a-24

JOHNSON, RUBY (N)

75 Vials	21	22	23	24	25	<del>26</del>
25 Vials	✓	✓	✓	✓	✓	<del>✓</del>
	✓	✓	✓	✓	✓	<del>✓</del>
			□			

250  
Penicillin  
TID  
5 DAY

J-3-a-25a





5-3-6

Benzoin Liquid - No Spray

Eye Antibiotics ie Neosporin - Gantrisin

Boric acid Crystals

Lactate Ringers

Normal Saline

5% Dextrose in Water

50% Glucose (I.V.) To be given for Diabetics -  
emergency

Aspirin and Tylenol Type non Aspirin.

Nitroglycerin

Kleversol - I.M.

Morphine I.M.

Valium P.O. Q.I.D. M

Actifed and Sudafed.

Oral decongestants for Chedeei (Tremmie -  
Sudafed)

Pregnancy Test Kit.

Specac

Phenobarb - Oral E.N. I.M.

Valium " " "

Thorazine " " "

21/10/78

~~Wegovy~~ ~~Aspirin~~  
~~Wascide~~ #181

8 supps  
~~(x) amox~~  
~~CTM - 51 #105~~  
~~ASA #430~~  
~~ASA #420~~

WEIGHT LOSS:  
How long  
Were you treated  
With what med

~~2 ON - 150 Paks~~  
~~PotASS Liquid~~  
~~KT M #51~~

all you: R made #2

~~Therapy #10~~  
CTM - 51  
Sunegran (Dovepen) #3

5-3-5-20

~~Antacids #260~~

~~Be... .. 1 pt~~

~~PIA capsules~~  
~~...~~

~~ASA #525~~  
Vi-Daylin all you

ASA #2 Colic



**FEELS WEAK - FATIGUE EASILY**

**NAUSEA:**

Where

How long

**VOMITING:**

How many days

How much retching

Gagging

**LUMPS OR BUMPS ANYWHERE:**

Allergic rashes

Itching

Red

Hives

**SORE THROAT:**

Where

For how long

Were you treated

With what med

How long

**WEIGHT LOSS:**



J-3-6-26



8015  
 9/11/58  
 26112  
 9/11/58

Item	Date	Amount
<del>Aspirin</del>	<del>2/10</del>	<del>1 box = 1000</del>
<del>Aspirin</del>	<del>2/10</del>	<del>1 box = 100</del>
<del>Aspirin</del>	<del>2/10</del>	<del>1 box = 1000</del>
<del>Aspirin 350 mg</del>	<del>2/10</del>	<del>4 boxes = 2000</del>
<del>Aspirin</del>	<del>2/10</del>	<del>1 box = 250 tabs</del>
<del>Benemid (Antacid)</del>	<del>2/10</del>	<del>10 box = 1000</del>
<del>Aspirin</del>	<del>2/10</del>	<del>10 box = 50 amp</del>
<del>Digoxin Tab</del>	<del>2/10</del>	<del>2 box = 20 amp</del>
<del>Aspirin 250 mg</del>	<del>2/10</del>	<del>3 box = 30 tabs</del>
<del>Vit-K</del>	<del>2/10</del>	<del>1 box = 10 amp</del>
<del>Aspirin</del>	<del>2/10</del>	<del>1 box = 10</del>
<del>Aspirin (Kaopectate)</del>	<del>2/10</del>	<del>1 box = 50 tabs</del>
<del>Aspirin 1 millin</del>	<del>2/10</del>	<del>1 box = 100 tabs</del>
<del>Dilantin (Phenytoin)</del>	<del>2/10</del>	<del>1 box = 1000</del>
<del>Thiazin (Zarap Off)</del>	<del>2/10</del>	<del>1 box = 100</del>
<del>Parapleur (Zarap Off)</del>	<del>2/10</del>	<del>2 boxes = 200</del>
<del>Aspirin returned from Zarap Off</del>	<del>2/10</del>	<del>1 box = 100</del>
<del>Aspirin 200 mg</del>	<del>2/10</del>	<del>2 box = 200</del>
<del>Aspirin 200 mg</del>	<del>2/10</del>	<del>1 box = 200</del>
<del>1 tube Mycostatin</del>	<del>2/10</del>	<del>1 tube = 40</del>
<del>1 box Mycostatin tablets</del>	<del>2/10</del>	<del>1 box = 30 tabs</del>
<del>1 box Doan Pills</del>	<del>2/10</del>	<del>1 box = 50</del>
<del>1 box Aspirin (Kaopectate)</del>	<del>2/10</del>	<del>1 box = 50</del>
<del>Aspirin</del>	<del>2/10</del>	<del>1 box = 50</del>
<del>Aspirin</del>	<del>2/10</del>	<del>1 box = 50</del>
<del>Aspirin</del>	<del>2/10</del>	<del>1 box = 50</del>
<del>Aspirin</del>	<del>2/10</del>	<del>1 box = 50</del>

Down

26-2-2-2 2-3-b-36

LASIX - FURSEMICIDE

ALDOMET - METHYLDOPA

LANOXIN - DIGOXIN

PREMARIN - CONJUGATED ESTROGEN

SUDAFED - PSEUDOEPHEDRINE

FLAGYL - METRODIAZOLE

H.C.T.2 - HYDROCHLORATHIAZIDE

DILANTIN - PHENYTOIN SODIUM

J-3-b-4

Inventory of September 7, 1978

1.	Green duffle	June Crym	Doxsee Supplies #1
2.	Green duffle	June Crym	Doxsee Supplies #2
3.	White duffle	June Crym	Doxsee Supplies #3
4.	Green duffle	June Crym	Doxsee Supplies #4
5.	White duffle	Jewell Runnels	Doxsee Supplies #5 paper
6.	Green duffle	Jewell Runnels	Doxsee Supplies #6
7.	Green duffle	Jewell Runnels	Doxsee Supplies #7
8.	Green Duffle	Charles Garry	Medical N-189
9.	Green duffle	Charles Garry	Medical N-188
10.	Green duffle	Charles Garry	Medical N-190
11.	Green duffle	Charles Garry	Medical N-191
12.	Green duffle	Charles Garry	Medical N-192
13.	Green duffle	Charles Garry	Medical N-193
14.	Footlocker	June Crym	Sandy G/T #1
15.	Footlocker	June Crym	Sandy G/T #2
16.	Green duffle	Jewell Runnels	Valisha Supplies #1
17.	Green duffle	Jewell Runnels	Valisha Supplies #2
18.	Green duffle	June Crym	Personal
19.	Box	Jewell Runnels	Doxsee Supplies #8 VW ti
20.	Footlocker	Jewell Runnels	Doxsee Supplies #9
21.		Charles Garry	Personal
22.	Green duffle	Charles Garry	from R. Parr
23.	Green duffle	June Crym	from R. Parr

J-3-b-5a



1. Green Duffel June Crym Doxsee #1

Misc Clothing for Patty C

1 AM/FM cassette recorder for Patty C.  
3 Chain saw chains for Ken Norton  
1 box Electrical Plaster rings for Chris R.  
1 can Silicone Lubricant for Ken N.  
1 can Anti-rust film for Ken N.  
12 cans of Similac with iron for Medical Dept.  
2 reems paper  
2 Sanyo port. radio-small size for Patty C.  
80 Receptacle Covers for Chris R.  
120 pr socks for Patty C.

J-3-b-56

2. Green Duffel June Crym Doxsee #2

5 band saw blades for Ken N.  
15 cans Similac with iron for Medical Dept.  
2 Sanyo port. radios for Patty C.  
4 boxes Size AA batteries, 2 doz per box for Patty C.  
1 Sanyo AM/FM port. radio for Patty C.  
30 Receptacle covers for Chris R.  
7 Video tapes  
3 Chain saw chains for Ken N.  
168 pr socks for Patty C.

J-3-5-5c

3. White Duffel June Crym Doxsee #3

1 can welding rod E6011-1/8T #HH411 for Cleve S.  
24 caps for Patty C.  
Misc Clothing

I-3-b-5d

4. Green Duffel June Crym Doxsee #4

3 Field phones  
2 cans WD-40 for Tish  
2 cans Moisture and Fungus proof varnish for Chris R.  
1 Sanyo AM/FM cassette recorder for Patty C.  
2 Sanyo AM prot Radios for Patty C.  
24 D size batteries for Patty C.  
1 large sample boot for Mike P.  
48 pr socks for Patty C.  
12 Caps for Patty C.

6/10/68

J-3-b-5e

84-4286-2018

6. Green Duffel Jewell Runnels Doxsee #6

1 Hydraulic pump, Case Backhoe for Bruce T.  
1 Voltage regulator for 6X6 for Bruce T.  
1 Lincoln rotary hand pump for Bruce T.  
24 files #73-232000 for Ken N.  
8 Powerlock tape rulers 20'X3/4" for Mike P.  
5 Receipt books  
18 Power lock replacement blades, 25'X1" for Mike P.  
12 Powerlock replacement blades, 25'X 1/4" for Mike P.  
12 Powerlock replacement blades, 25' X 3/4" for Mike P.  
24 Switch boxes for Chris R.  
36 Caps for Patty C.

J-3-b-58

7. Green Duffel Jewell Runnels Doxsee #7

Pkg for Barbara and Marcie Simon

1 blanket  
10 sheets  
7 towels  
2 toys  
3 Pillow cases

several pkgs for Yvette Muldrow  
1 bag for Corlis Boutte  
8 Childrens' raincoats for Alice I.

J-3-6-59

#8

Green duffle

Charles Garry

Medical #N-189

3		Surgical gowns (D)
3	box	Medical Services envelopes
1	btl	Kodak fix B, 2 1/4 qt. \$
1	btl	Phosphoric acid (D)
1	bag	Kotex (D)
7	bag	Tampax (D)
2	box	Medical Services stationery
9	btl	Mylanta (D)
7	box	Neutrogena soap (D)
5	btl	Ascriptin aspirin (D)
1	box	Slides, glass (D)
10		Telfa Abd pads 5 x 9 \$
6	bag	Q-Tips (D)
5	btl	Desiccated liver (D)
19	pr	Socks (Patty Cartmell)
1	pkg	File folders, plastic \$
64		Dissector sponges \$
1	btl	Kaopectate (D)
		Misc. clothing

J-3-5-54



#9

Green duffle

Charles Garry

Medical #N-188

*med NK*

2		Surgical gowns (D)	
5		Portable toilets	\$
2		X-ray aprons	\$
1	pr	X-ray gloves	\$
4	pkg	Disposable bags for portable toilets	\$
1	bag	Safety pins (D)	
1	env	Medical dept.	
3		Disposable cold packs (D)	
3	pkg	File folders, plastic	\$
4	box	Neutrogena soap (D)	
5	can	Similac with iron	\$
24	pr	Socks (Patty Cartmell)	
		Misc. clothing	

J-3-b-5i

#10

Green duffle

Charles Garry

Medical #N-190

20	btl	B-Complex (D)	
10		Telfa Abd pads 5 x 9	\$
21	pr	Socks (Patty Cartmell)	
9	bag	Band-Aids (D)	
8	bag	Kotex (D)	
2	bag	Tampax (D)	
5	pkg	Latex rubber gloves (D)	
2	pkg	File folders, plastic	\$
1	env	Medical dept.	
3	gal	Potassium 20%	\$
		Misc. clothing	

I-3-b-5j

#11

Green duffle

Charles Garry

Medical #N-191.

2	gal	Potassium 20%	\$
2	btl	Kodak fix B, 2 1/4 qt.	\$
10	btl	Periactin, 4 mg/100	\$
		Lawton instruments	\$
8		06-0600	
1		11-0616	
2		08-0810	
1		10-0630	
2		20-0320	
1		96-0800	
1		11-0610	
1		11-0335	
2		12-0330	
1		11-0221	
1		11-0618	
2		20-0313	
1		81-0100	
1		07-0155	
2		20-0316	
1		81-0525	
1		90-0955	
1		Gonometer	
1		11-0217	
6		10-0150	
1		11-0612	
21		06-0101	
1		11-0614	
2		09-0166	
2		80-0511	
1		23-0198	
2		35-0280	
1		80-0345	
2		08-0030	
10		06-0620	
12		06-0313	
9		06-0321	
2		21-0205	
37		Dissector sponges	\$
11	bag	Band-Aids (D)	
3	bag	Q-Tips (D)	
2	pkg	File folders, plastic	\$
1	pkg	Teri Jones	
1	pkg	Dorothy Buckley	
18	btl	Baby vitamins (D)	
7	bag	Kotex (D)	
7	bag	Tampax (D)	
		Misc. clothing	

5-3 b-5k

#12

Green duffle

Charles Garry

Medical #N-192

		Lawton instruments	\$
1		07-0156	
1		51-0810	
2		09-0141	
2		51-0807	
1		20-1706	
2		16-0274	
2		09-0126	
2		20-0804 ?	
1		20-1714	
1		51-0660	
4		20-0420	
1		08-0810	
1		08-0340	
2		35-0281	
2		09-0181	
12		06-0402	
1		05-0850	
2		20-0304	
5		06-0201	
2		09-0395	
2		05-2003	
4		20-0465	
18		07-0114	
1		20-0495	
1		20-1715	
1		20-1725	
2		20-1726	
2		30-1001	
2		66-0270	
1		50-0142	
1		65-0900	
2		66-0120	
1		65-0601	
1	box	X-ray film, 8 x 10, #195-2126	
3		Cassettes, 8 x 10, #153-5236	
1		Cassette, 24 x 30, #146-5384	
5	pkg	File folders, plastic	\$
4		Tape measures	
9	btl	Aspirin, children's	
9	bag	Band-Aids (D)	
6	pkg	U-100 syringes (D)	
2	box	Gauze	\$
11	bag	Kotex (D)	
1	pkg	Clarence Klingman	
1	env	Ellen Klingman	

J-3-b-52

#13

Green duffle

Charles Garry

Medical #N-193

2		Cassettes, 35 x 43	\$
2	bag	X-ray file folders	\$
2		X-ray film XRP-1, 10 x 12, #195-2183	\$
1		X-ray film X6-1, 24 x 30, #197-2694	\$
1	bag	Sterilizing paper	(D)
3	pkg	Sutures, lancets	(D)
4	pkg	Insulin syringes U-100	(D)
1	pkg	Syringes	(D)
1	pkg	Band-Aids	(D)
2	pkg	Scopettes	\$
3		Baby ASA	(D)
6		Blakemore tubes	(D)
9	bag	Kotex	(D)
1		Cranial drill (Lawton)	\$
		Lawton instruments	\$
8		06-0316	
2		45-0141	
1		20-0860	
1		20-0849	
1		21-0490	
1		82-0110	
1		30-1016	
3		16-0250	
1		48-0206	
5		07-0105	
4		09-0560	
1		10-0624	
1		10-0622	
1		51-0807	
1		48-0203	
4		09-0570	
2		66-0119	
1		50-0144	
1		50-0143	
1		10-0623	
1		50-0145	
2		87-0200	
2		51-0806	
1		45-0202	
1		48-0202	
4		16-0275	
1		48-0205	
1		48-0204	
1		50-0335	
1		44-0365	
2		Whet stones for needle sharpening	\$

J-3-b-5m

#14      Footlocker      June Crym      Sandy G/T #1

1      Clothes - PR  
Tape recorder  
Cleaning supplies - several  
Toilet brush  
Shoes - Richard  
Package - Terry Jones  
Towels  
Washcloths  
Sheets - twin and double  
Kotex  
Tampax  
Non-slip strips, cement steps  
Paper  
3 bar      Soap

D-3-b-5n

#15      Footlocker      June Crym      Sandy G/T #2

12 ea.      Set of dishes  
20      Glasses, plastic  
            Towels  
            Washcloths  
            Sheets (double and single)  
            Cleaning supplies  
            Kotex  
            Tampax  
            PR books  
            Floor wax  
            Upholstery cleaner  
            Silverware  
            Soap powder

J-3-b-50

#16 Green duffle

Jewell Runnels

Valisha Supplies #1

Curtins  
Socks  
Canned meat - 1  
Diet Pepsi - 6  
Cassette recorder - 1  
Skirts  
1 bag jewelry  
1 soap powder

I-3-b-5p



#17

Green duffle

Jewell Runnels

Valisha Supplies #2

1 Blanket  
3 Soap powder  
6 Diet Pepsi  
Clothes  
Irish Spring soap  
Bandanas  
Bowels  
Socks

J-3-b-59

F 84 = 4286 = 2018

#19

Box

Jewell Runnels

Doxsee #8

6	box	Size AA batteries, 12 doz. (Patty Cartmell)
12		Powerlock tape rules, 20' x 3/4" (Mike Prokes)
8		Powerlock replacement blades, 16' x 3/4" (Mike Prokes)
2		Powerlock replacement blades, 25" x 1" (Mike Prokes)
1		F78 x 14 tire for VW van
1		14" rim for VW van

J-3-5-5r

~~Thenergan~~ ✓  $\frac{3}{11}$   
~~Robitussin~~ ✓  
KASA -  
Xylenol - 20  
~~ANTACID TABS~~  
Doxepin 4  
DILANTIN 80  
~~Propal~~ Mulanta  
~~AN~~ Diana Marshal  
NORINYL - 1 + 50 ✓ #7  
~~DRAMIMINE~~ - 50 - 27  
CALCIUM LACTATE 150  
Penicillin 50  
EMP # 3  
~~AZENE~~  
XVIT B-complex 546  
ON + 80 #1 ✓  
Gloria Rose  
ENDURON 5mg.  
53

J-3-5-6

~~Phenergan~~

PBZ tab. #50

D.S.S.#30

\*Vit. C #254

\*Phenergan

\*Robitussin

\*Tylenol #50

\*ASA

Aldomet 250mg #145

" 500mg #150

Inderol 10mg #200

Synthroid 0.1mg #80

Tegretol 200mg #30

\*Cascara sagrada Liq.

Doxepin #3

Sudafed #50

Di-gel #120

Pramilet FA (Prenatal vits) #100

\*Nicotinamide 100mg #120

5-3-6-7

5/11

Some

Emp #2

3-3-b-8a 2

90 ↓ 11

Tylenol METHYL

Vit. C 100 CELULOSE

HCTZ 50 (KOCIN) ?

Probenecid CTM

ANTACID TABLETS 100

Aspirin

Mefenamic

DIS 30

Aspirin

Thiazide 30

Aspirin 30

SUDAFED 50

Niacinamide 100

GABRISIN 50mg 50

ERYTHROMYCIN 250

AMPICILLIN 250

Tetracycline 250

Aspirin 250 60

Feenamint #14  
SUDAFED LIQ. ✓

VIT-C

4.2L  
2.5C  
Q007

J-3-b-86

18/10 - Annie

27/10

15 pkgs of Phosphorus - Nurses Office

19/10 2 Vials of Pencillins  
Lavy - Just

10/10 Demerol by Jony - Just

~~Vasom A Cortisone~~

~~Fluorid - Eryth - Calin~~

20/10 1) lot Phosphorus Tablets } Carlos B.  
" " " " }  
" " " " }  
" " " " }

90 Tubes of S.N.G. - Nursery  
15 pkgs of Neosporin

dp-d-2-25-3-b-9a



21/10/78

21/10/78

1 packet 28 day @ 100mg  
for dental antibiotic

1 bot 100 cyclozel

50% and 100% on 21/10/78

23/10/78

50% Chloroquine  
1 pkt Demulen M.I. Clary

24/10/78

Studies of tetracycline antibiotics

21/10/78

96-9-2-2-3-6-96

Phenegan (cough syrup)  
Waz, 3oz

Milakox Plus  
1oz

nylanta

Waz  
Phenegan 000

~~Riopa~~? Riopa?  
12oz

J-3-b-10a

\*Liquids  
Sudafed - 4oz 4oz 4oz

will you

~~AVC Supp #5~~

AVC Supp #5

Triaminic

4oz total

Ju-V. Sol

2 boxes

Whitfield Sol.

2oz

Dominate #40

1oz

Robitussin Cough Syrup

4oz, 3oz

8g Phenylephran

001-8-2-2-3-6-106



Stuff Put on the Shelf

Drug	Date Recd	Cost
<del>Penicillin</del>	<del>13/10</del>	<del>1000 tabs @ 50000</del>
<del>Penicillin</del>	<del>13/10</del>	<del>400</del>
<del>Tetracycline Amp (uncom)</del>	<del>13/10</del>	<del>7 amp of 250mg</del>
<del>Penicillin</del>	<del>13/10</del>	<del>1.766</del>
<del>Injectable Amp (uncom)</del>	<del>13/10</del>	<del>10 amp @ 100</del>
<del>Injectable Penicillin amp</del>	<del>13/10</del>	<del>2 amp @ 50000</del>
<del>Eye drops</del>	<del>14/10</del>	<del>2 bot @ 1000 @</del>
<del>Condom Retard</del>	<del>14/10</del>	<del>1 bot of 500 tab</del>
<del>Penicillin tablets</del>	<del>14/10</del>	<del>1 bot of 500 tab</del>
<del>Penicillin</del>	<del>14/10</del>	<del>1 bot of 500 tab</del>
<del>Penicillin amp</del>	<del>14/10</del>	<del>5 amp @ 200 @</del>
<del>Penicillin tabs</del>	<del>14/10</del>	<del>1 bot of 500 tab</del>
<del>Mefenidol tabs</del>	<del>14/10</del>	<del>1 bot @ 400 @</del>
<del>Mefenidol Liquid</del>	<del>14/10</del>	<del>4 bot @ 100 @</del>
<del>Penicillin</del>	<del>14/10</del>	<del>2 bot @ 40 @ 800 @</del>
<del>Penicillin a.o.c drops</del>	<del>14/10</del>	<del>16 bot @ 70 @</del>
<del>Penicillin</del>	<del>14/10</del>	<del>3 bot @ 100 @ 300 @</del>
<del>Beaver Yeast w/ Strain</del>	<del>14/10</del>	<del>1 bot @ 151</del>
<del>Penicillin</del>	<del>14/10</del>	<del>16 tabs @ 100 mg</del>
<del>Penicillin</del>	<del>14/10</del>	<del>15 tabs</del>
<del>Penicillin</del>	<del>14/10</del>	<del>2 amp @ 2/29</del>
<del>Penicillin</del>	<del>14/10</del>	<del>2 amp @</del>
<del>Penicillin</del>	<del>14/10</del>	<del>2 amp @ 250</del>
<del>Penicillin</del>	<del>14/10</del>	<del>2 bot @ 30</del>
<del>Penicillin</del>	<del>14/10</del>	<del>1 bot @ 40</del>
<del>Penicillin</del>	<del>14/10</del>	<del>2 bot @ 300</del>
<del>Penicillin</del>	<del>14/10</del>	<del>2 bot @ 300</del>

5-3-5-11a



30/7/78

Joyce Lund

8 Surgical Hats

17 Surgical Dresses

3 Surgical Pants

3 Surgical Tops

1 Surgical Masks

3 Gowns

5-3-6-12

carlent ?  
vine

Dr. Scholls All Foot - 17 July 8/10  
~~Garlic #25 8/10~~

0

Procaine Pen 1-12 8/10

8/10

Penicillin - 5 btl - 18

ended

~~Water 100 mg~~

~~scribble~~

Questions

B-50 #59

Bact-105 - #3 30ml vials

Potassium Gluconate - #6

Coricidin #77 which one in book?

10 Fenval Supp - 11/10 Dale 16 new @ Supp 13/10

0

0

3-10-78

Drug list for Maria

Ophthalmology Orders - Corlis

Epifrin 1%	20 bottles
Epifrin 2%	20 bottles
Pilocarpine 1/4%	10 bottles
Pilocarpine 1%	10 bottles
Pilocarpine 2%	10 bottles
Pilocarpine 3%	10 bottles
Pilocarpine 4%	10 bottles
Phospholine iodide .125%	25 bottles
Neosporin Ophthalmic Ointment	20 small tubes
Cortisporin Ophthalmic Ointment	10 small tubes
Vasocon A	10 bottles

Laboratory - Sandy

Ordering catalogues for lab supplies, medical, etc.

Wright's Stain	1 gallon
Alcohol 70%	1/2 gallon
Acetone	1/2 gallon
Acetone alcohol	1 gallon
Guaiac paper or tablets	1,000 tablets
Clinitest tablets	1 case
Cover slips, square 2x2	20 boxes
Plain slides 1x3	20 boxes
Chamber clip for hemoglobinometer	
Chamber for hemoglobinometer	
Cover glass for hemoglobinometer	
Tek Chek for dextrose	20 rolls

I-3-b-14a



Dextrostix	2 cases
Azostix	2 cases

Bond - Rennie

Gauze 4x4	50 packages
Adhesive tape 1/2" rolls	100 rolls
Adhesive tape 2" rolls	100 rolls
Alcohol	100 bottles
Ora jel	6 tubes
Desitin Ointment	10 tubes
Needles for injection 22 gauge	1 case
Needles for injection 23 gauge	1 case
White unbleached muslin	1 bolt
Denision wrap autoclave paper	

Pharmacy - Don

Digoxin (Lanoxin only) .25 mg	2 bottles of 1000 tablets
Digoxin (Lanoxin only) .125 mg	2 bottles of 1000 tablets
Penicillin G 250 mg	3 bottles of 1000 tablets
or	
Penicillin VK 250 mg	3 bottles of 1000 tablets
Kaolin-Pectin liquid (i.e. kaopectate)	10 gallons (bulk if possible)
Antacid liquid (i.e. maalox type)	gallons
Ferrous sulfata 5 grain	20 bottles of 1000 tablets
Chlorpromazine injectable	Box of 100 ampules
Diphenhydramine hydrochloride (i.e. benadryl) elixir	1 gallon

Pediatrics - Sharon

Ampicillin elixir

~~25~~ bottles

Mycostatin cream

12 tubes

Respiratory Care - Dale

Price checks and any available info on the following:

oxygen masks (adult, pediatric)

oxygen cannulas (adult, pediatric)

oxygen cylinders (sizes E and H)

oxygen regulators (for E and H cylinder)

Respirators - for intermittent positive pressure breathing (IPPB)

Ventilators - for continuous mechanical ventilation - types for adult and for children

Respirator breathing circuits for IPPB machines (examples include the Bird and Bennett respirators)

Humidifiers

Vaporizers Used in respiratory care for humidification of lungs.

Nebulizers

We need any available equipment catalogs for oxygen supplies, anesthesia supplies and respiratory equipment.

Need now - respiratory medications

- Bronkosol or isoetharine for nebulization into lungs 12 bottles
- Isoproterenol or Isuprel for nebulization into lungs 6 "
- Racemic epinephrin (Vaponefrin) for nebulization into lungs 6 "
- Metaproterenol (alupent) nebulizer for nebulization to lungs 12 "
- Acetylcysteine (mucomyst) solution for nebulization to lungs 12 "
- Alevaire (tyloxapol) for nebulization to lungs 6 "
- Dornavac (pancreatic dornase) form nebulization to lungs 6 "
- Vanceril (becamethasone) for nebulization to lungs 6 "
- Bacteriostatic water and normal saline 30 ml vials 25 each

J-3-5-14c

Creams - Diane

Flagyl tablets 250 mg	1 bottle of 1000
Lubrication jelly	1 dozen tubes
Lydocaine jelly	1 dozen tubes
Benadryl ointment	1 dozen tubes
Phenergan ointment	1 dozen tubes
AVC cream	1 dozen tubes
AVC suppositories	1 dozen boxes
Monostatin cream	1 dozen tubes
<hr/>	
Sterile irrigating water	
250 cc	3 cases
500 cc	3 cases
1000 cc	3 cases
<hr/>	
Sterile irrigating saline	
250 cc	3 cases
500 cc	3 cases
1000 cc	3 cases
<hr/>	
Sultrin vaginal cream	1 dozen tubes
<hr/>	
Xylocaine jelly 2% with epinephrine	6 tubes
<hr/>	
3-0 silk atraumatic suture with small cutting needle	4 boxes
<hr/>	
5-0 silk atraumatic suture with small cutting needle for skin closure	4 boxes

84-4286-2018

## Respiratory Care Equipment

3/10/78

Price checks & any available information on the following.

1. Oxygen masks, (adult, pediatric).
2. Oxygen cannula, (adult, pediatric).
3. Oxygen cylinders (size E and H)
4. Oxygen regulators (for E and H cylinders).
5. Respirators - for Intermittent Positive Pressure Breathing (IPPB).
6. Ventilators - for Continuous Mechanical Ventilation - types for adult and for children.
7. Respirator breathing circuits for IPPB machines (examples the BIRD AND BENNETT RESPIRATORS).
8. Humidifier } used in Respiratory Care  
9. Vaporizer } for humidification of lungs.  
10. Nebulizer }

We need any available equipment catalogs for oxygen supplies, anesthesia supplies and Respiratory Equipment.

### Needs now - Respiratory medications

- 12 bottles 1. Bronchodilator or isoproterenol for nebulization into lungs
- 6 " 2. Isoproterenol or Duprel " " "
- 6 " 3. Racemic epinephrine (Vaponefrin) " " "
- 12 4. Metaproterenol (alupent) medihaler for nebulization to lungs
- 12 5. Acetylcysteine (mucomyst) sol. for nebulization to lungs
- 6 6. Allevine (Tyloxapol) - for nebulization to lungs  
EVAIRE
- 6 7. Alronase (Pancreatin-Alronase) - for nebulization to lungs  
VORNAVAC
- 6 8. Vancril (becamethasone). - for nebulization to lungs
- 25cc 9. Bacteriostat - H<sub>2</sub>O + Normal Saline. (30ml. vials).

Dale Park

J-3-b-15



2x1000  
DIGOXIN (LANOXIN) .25mg  
ONLY .125

3x1000  
PENICILLIN G - 250mg  
OR  
PENICILLIN VK - 250mg

KAOLIN-PECTIN LIQ  
(<sup>IF</sup> KAOPECTATE) BULK  
10-GAL IF POSS.  
(GAL'S)

ANTACID LIQ - GAL'S  
(<sup>IF</sup> MAALOX)  
TYPE

10x1000  
FERROUS SULFATE  
5gr

CHLORPROMAZINE 105

J-3-b-17a

DIET

HIGH PROT. — 100+

ORDINARY — 50+

PEANUT-BUTTER — 7 GM  
2-TABLESP

CHICK — 103

FISH — 109

J-3-6-176



(	Get Ordering Catalogues for lab supplies, medical etc.
	Wright's stain - 1 gallon
	70% alcohol 1/2 gallon
	acetone 1/2 gallon
	acetone alcohol - 1 gallon
	Guarac paper or tablets 1,000
	Clinitest Tablets - 1 case
	Cover slips Square 20 of 2x2
	Plain slides 20 boxes 1x3
	Chamber clip for hemoglobinometer
	Chamber for hemoglobinometer
	Cover glass " "
(	TEK CHEK for Dextrose 20 rolls
	Dextrostix - 2 cases
	Azostix - 2 cases
	Lab Supplies needed: Sandi Jones
	<del>Mycostatin cream - 12 tubes</del> <del>ampicillin elixir</del>
50 Pkg	Gauge 4x4 packages
100 Roll	1/2" - 2" - Adhesive Tape rolls
100 Btl.	alcohol
6 Tubes	Ora jel
10 tubes	Dextin Oint
	22g - & 23g needle
1 Case	<del>Penicillin</del> w/ox anti Clav Paper
( 1 Belt	white unbleached muslin
	5-3-6-18

Ophthalmology orders

Epifrin	1%	20	bottles
Epifrin	2%	20	"
Pilocarpine	1/4%	10	"
Pilocarpine	1%	10	"
Pilocarpine	2%	10	"
Pilocarpine	3%	10	"
Pilocarpine	4%	10	"
Phospholine Iodides	.125%	25	"
Neosporin O. Ophthalmic Ointment		20 sm.	Tubes
Cortisporin Ophthalmic Ointment		10 sm.	Tubes
Vasocon A		10	bottles

I-3-6-19

all left 8/17/78

8. Mary Willis

Medical inventory #N-182

4 btl Chloralhydrate 500 mg/500 \$  
3 btl Benedryl 50 mg/1000 \$  
3 btl Lasix 500 per bottle \$  
1 btl Lanoxin .125 mg/1000 \$  
7 btl Pred Forte 1% \$  
6 btl Metimyd \$  
6 btl Calcium Lactate 10 gr/1000 \$  
3# Similac with iron \$  
1 pkg Binder paper (D)  
1 box Hearing aid batteries - 60 \$  
2 box Butterfly infusion sets - 50 per box \$  
1 env Medical dept.  
4 jar Hydrocortisone 1% \$  
2 Plastic wash pans (D)  
8 pkg Gauze 4 x 4 \$  
3 bag Pens (D)  
2 bag Sweet'N Low (D)  
7 btl Cutter insect repellent (D)  
Scrub clothes

(also has People's Forum)

5-3-b-20a

9. *Mary Willis*

Medical inventory

#N-183

2 btl	Chlorpromazine 100 mg/1000	\$
2 btl	Sulfisoxazole 500 mg/1000	\$
1 box	Torecan 10 mg/2 cc/ 100 ampuls	\$
10	Alupent with inhaler	\$
2	Pen VK 250 mg/1000	\$
3	Lasix 500 per bottle	\$
6	Metimyd	\$
4 btl	Calcium Lactate	\$
2 pkg	Binder paper (D)	
1 env	Medical dept.	
2 jar	Hydrocortisone 1%	\$
4 btl	Niacidamide	\$
1 gal	KCL 20%	\$
1 btl	Vit B-6/1000	\$
10 pkg	Gauze 4 x 4	\$
1	Douche bag (D)	

J-3-b-206

ACTIFED  
 ALDACTAZIDE  
 ALDOMET — METHYLDOPA  
 ALDORIL  
 ALOPHEN — PHENYLPHITALEIN  
 ALUPENT — METAPROTERINOL  
 AMENERGUS FORTE  
 AMINOPHYLLIN  
 AMOXIC — AMOXACILLIN  
 AMPICILLIN  
 ANGISED — GLYCERYL TRINITRATE  
 ANTEPAR — PIPERAZINE PHOSPHATE  
 ANTURANE  
 APRESAZIDE  
 ARALEN PRIMAQUEN — CHLORQUIN  
 ARISTOCORT — TRIAMCINOLONE DIACETATE  
 ARLDIN  
 ASCORBITIN — ASA, WAMOX  
 ARTHRITIS PAIN FORM  
 ASPIRIN — ACETYL SALICYLIC ACID  
 ATROMID-S  
 ATROPINE  
 AZO-GANTANOL  
 AZO-GANTRISIN  
 BANTHINE  
 BARALGIN  
 BASALGEL — ALUMINUM CARBONATE GEL  
 BELLERGAL  
 BENDECTIN  
 BENDROFLUAZIDE  
 BENTYL 2'CPB  
 BRETHINE, BRICANYL — TERBUTALINE  
 BRONKODYL — THEOPHYLLINE  
 Bronkotabs  
 BRONDECON  
 BUTAZOLIDIN (ALKA) — PHENYLBUTAZONE  
 BUTIBEL  
 BUFFERIN, BUFFINOL — ASA, MAG. CARB.  
 CAFERGOT  
 CAFERGOT PB  
 CAMOQUIN  
 CANTIL — MEPEZOLATE BROMIDE  
 CARTER'S LITTLE PILLS  
 CATARRIS  
 CHARCOAL  
 CHARDONNA  
 CHLORAMPHENICOL  
 CHLOROSQUINE  
 CHLOTRIDE — CHLOROTHIAZIDE

5-3-5-21

J-3-C

(29) - V. P. ... TRUNK - 215  
inventory leaving 10/19-

*Steven Daniel*  
trunks to follow w/ next out.

- 1 case IV solution- D5NS- 1000 cc/bottle 6/case ☺
- 4 envelopes- Height and Weight charts- 2-18 yrs/ girls and boys- D
- 1 gal. germicide- Bard Hinds ☺
- 1 box syringes- 3cc/ 25g/1½" 100/bx OS
- 35 blood administration donor sets- Cutter 805-01 ☺
- 10 Bic 4-in-1 pens (FOR PHARMACY) D
- 5 boxes ZeroFlo gauze dressing 1x8 12/bx OS
- 23 gauze bandages- OS
- 4 sol. administration sets D
- 3 extension tubes D
- 2 Dental Floss D
- 1 box Ethicon sutures- K-8706 48/bx ☺
- 17 infant feeding tubes 5 fr. premature OS
- 3 bx surgical blades #23, 50/bx OS

SHIPPED OCT 23 1978

S-3-C-1a

(25)

INVENTORY TRUNK # 217:

*Steven Daniel*

inventory to leave 10/19 trunk to follow

1 case IV solution D5W 1000cc/btle 6/cs  
6 pints Iron Sulfate liquid \$  
3 Steno notebooks-D  
1 btle rubber glue D  
1 bx Acro Fasteners- D  
1 bx pens- D  
7 rolls scotch tape- D  
2 pkges file labels- D  
2 bxs- plastic tabs dor files- D  
3 pkges gauze- 4x4 \$  
1 bx Xeroflo gauze 5x9 OS  
2 bx Xeroflo gauze 1x8 OS 12/bx  
12 O2 masks- OS  
22 suction catheters- 12 fr. OS  
1 box syringes- 3cc/ 21g/1½" 100/bx OS

SHIPPED OCT 23 1978

J-3-C-16



INVENTORY TRUNK # 216:

(26) inventory to leave 10/19 *Steven Daniel* trunk to follow next

1 case IV solution D5NS 1000cc/btle 6/case \$  
6 pints Iron Sulfate \$  
1 Medical Envelope- Literature  
1 pkge. plastic file folders- \$  
9 btles- Camphophenique D  
1 tube A&D ointment D  
1 btle Prenatal Vits. D  
4 bxs Xeroflo gauze 5x9, 12/bx OS  
13 blood administration donor sets (Cuteer 805-01) \$  
4 Xeroflo gauze 1x8 12/bx OS  
1 bx Deseret infusion sets 21g/ 50/bx OS  
20 suction catheters 12 fr. OS

SHIPPED OCT 23 1978

S-3-C-1c

inventory for box #214 - to out w/ next person

(27)

Steven Daniel :

2 25# containers of barium sulfate

medical inventory must go to Georgetown Coordinator (Tim Carter)  
to take care of w/ Ministry of Health. This box will come w/ next  
person leaving here.....

SHIPPED OCT 23 1978

To  
Georgetown  
Coordinator  
Tim  
Carter

5-3-c-1d

J-3-d

84-4286-2018

for  
Xray

776-6055 - Kodak In S.F.  
(ask for parts)

May 3, 1978

9 - = Not Recommended by Bosma for initial kit  
check price

SUGGESTED DEALER SERVICE KIT FOR  
KODAK X-OMAT PROCESSOR, MODEL M6

<u>Part #</u>	<u>Description</u>	<u>Quantity</u>
<u>Racks, Turnarounds &amp; Crossovers</u>		
472755	Nut, special	4
472756	Nut, special	4
452101	Nut	104
452128	Bearing, roller	4
470507	Stud-roll	104
454285	Sprocket	2
458182	Gear-driven	21
458161	Bearing	42
468354	Gear-driven	2
466325	Roll-rack B	1
470087	Roll-T.A. "A"	1
467562	Roll-E	1
467558	Roll-C	1
468063	Roll-D	1
467555	Roll-H	2
467843	Spring	42
459344	Spring	42
474645	Spring	42
<u>Main Drive</u>		
454260	Chain-link	1
462065	Main drive	1
<del>458189</del>	<del>Worm-left hand</del>	<del>2</del>
<del>458191</del>	<del>Worm-right hand</del>	<del>2</del>
458193	Bearing	21
458383	Gear-worm	1
853000	Pin	21
<u>Dryer Transport Assembly</u>		
458585	Bearing-flanged	21
458709	Block-bearing	2
458583	Pulley	2
462048	- Thermostat Hi Heat	21
474413	Belt	31
459402	C-roller transport	21
462026	- Heater	1

Films Included by Bosma

-continued-

J-3-d-1a

Suggested Dealer Service Kit for —2  
 KODAK X-OMAT Processor, Model M6  
 May 3, 1978

*— = Not Recommended by Bureau*

<u>Part #</u>	<u>Description</u>	<u>Quantity</u>
<u>Pumps &amp; Plumbing</u>		
175210	Diaphragm assembly	2 /
175203	Spring-diaphragm	4 /
175209	Pump body	2 /
459248	Poppet valve assembly	4 2
462594	Cam	1
452637	Clamps	12 6
454817	Clamps	6 3
466315	Selector valve assembly	4 /
467674	Cartridge	3
459471	O-ring	6 2
463363	O-ring	2 /
K-4445	⇒ Pump housing L.H.	1
K-4455	⇒ Pump housing R.H.	1
474377	— Shaft, housing impeller assembly	1
452990	Tubing	10 ft.
762095	Tubing	10 ft.
<u>Electrical</u>		
853168	Fuse 15 amp	4 2
459363	Microswitch	3 /
462037	Switch	2 /
853116	Fuse 4 amp	1
462027	— Heater-developer	1
471131	— Time delay relay	1
<u>Miscellaneous</u>		
462703	— Flow indicator-developer	2 /
458980	— Drain valve	1
462703	— Flow indicator-fixer	2 /
<u>Additional Parts</u>		
470085	— G Roller, Crossover	1
470086	— G Roller, Rack	1
462028	— Maindrive Motor	1
462065	Maindrive Chain	1
454260	Chain Link	1
458187	Drive Sprocket	1
466986	Blower Belt	1
466630	Blower Belt	1
462580	— Dryer Blower Motor	1
472993	— Dryer Thermostat	1

J-3-d-16

E 84 = 4286 = 2018

MEDICAL DEPARTMENT  
INSTRUCTIONS FROM JJ

1. Define psychologica bedwetters from those with physical problems.
2. Have patience with people who have speech problems.
3. Mother wants people briefed on babies nursery at orientation.
4. All people except bedwetters and handicapped and toddlers must get rid of their pee-cans. All pee-cans must be registered.
5. People with ringworm and sores are to take a shower before treatment.
6. Dad wants a progress report from hospitals in G.T. on patients. He doesn't trust hospitals.
7. Do not empty urine cans nor urinate on the ground.
8. Medical team is to see how authentic Willettas illness is. (Several mo. ago)
9. We have to kill the fly population.
10. We have to get rid of maggots. I hate the word "research". When will we find the solution?
11. Keep Ken Norton under medical observation.
12. We can't afford to give medications away. Give medications only in the case of a baby dying.
13. Get free medication--the economy is in bad shape. This will have to be cleared on a one to one basis. JJ would never deny medication for kidney infection.
14. Refer patients to Georgetown, we will take them on our boat.
15. Break heaven and earth to get medicine tomorrow. (21-5-78)
16. Iron deficiency is dangerous.
17. Recommend diets to the people, Doctor.
18. Don't you ever let the power go out here. It could be in the middle of a medical emergency.
19. Our medical care has paid off. (They don't steal from us anymore).
20. You should care about everyone as if they were your child.
21. All emergency cases should be told to all medical people.
22. Barb Walker is to be kept in "No capacity". She has threatened to kill everyone that kept her away from Steven. Keep her under control in the infirmary. (Stated on 10-4-78).
23. Jerry Rae is an alcoholic. He can't take one drink. His comrades are to watch him and help him.
24. What's been done about rodents?
25. Are we sanitary in the chickery? Anthony has had a form of hygiene for years.
26. All special medical equipment is to be held up until electrical problems are solved.
27. Never carry hot pots too full anymore. Danger of ~~spilling~~ spilling and burning children.

J-3-e-1a Over.



28. Have a senior check the bathrooms to see if they are clean when people leave. Lets increase the senior staff. Walk right in every few minutes and this will cut down the problem of diarrhea. One should pass out paper and the other should rove in and out of the bathroom. (To be handled in Steering).
29. Right now people with feet problems come first with socks.
30. JJ said he ran into a situation medically where we didn't have the essentials for life. He said he didn't want it to happen again.
31. We have to have a balanced meals.
32. You have to eat all your greens.
33. What about malaria salt? Is it over salted?
34. Malaria is all over. It's just across the road. What are people on salt free diets doing to get protection? Check this out, make sure they are getting medication.
35. Those mails: The blind people, they are a life line--a way for the blind to find their way--Teachers, teach the children what it's like to be blind.
36. Shanda is to reline Edith Parks teeth.
37. We must look into the Prime Minister of Canada. He has been supportive. He is going to try to get us assistance to build us a hospital. We must follow this up.
38. I thought I said that medical people could go and check on people. Let Lossie Lane go home.
39. To the community (Not people home sick): Stop taking food to the cottages. A rat will bite if you roll over on it. Also they are dangerous to the children.
40. Get Anitras food problem under control--get her counselling. (Several months ago).
41. Bob Rankin is to help drain water out of the rice pavillion.
42. People guarding showers and bathrooms are not to sit at doors but are to walk in and out constantly.
43. Report those who don't help (at bathrooms).
44. Get the essentials for life. Decide on a jobber--I want our people out of there.
45. Take off shoes at the bottom of the steps. This will cut down on infection.
46. Unless you are told otherwise, you will nurse your baby.
47. To Sue concerning stealing food from garbage cans: You will have to go into intensive care--we can't have this. (98 9-6-78).
48. Warning to Rose McKnight about faking being sick: Don't ever do it again!

J-3-e-16

MEDICAL DEPARTMENT  
INSTRUCTIONS FROM JJ

49. Snackers are not to get anything without approval of the snack committee, which will meet once a week.
50. People on milk are not to give it away, Drink milk and mild shakes in front of the servers. People will make themselves sick out of hostility.
51. Supervisors: If your child doesn't get their milk, you will go on Public Services.
52. Snackers, eat all your food.
53. All special diets should go through the doctor. High Protein diets can cause people with kidney problems trouble.
54. Get gates with firm latches so that children can't fall (for cribs in the nursery). Watch the cribs. Don't turn your backs. There will be serious consequences if a child gets hurt and for the person who allows it.
55. Put Kimo Jones on the medical records.
56. All seniors are to have ~~AZ~~ walking sticks in the rain.
57. The following people will go into confinement in SCU if they don't change their attitudes: Jamal Baisey, Wayne McCall, Wobby Lawrence, Glenell, Mark Rhodes and Clarence Klingman.
58. A medical person is to check Wobby once a week.
59. Violation of Nursery rules will bring some warnings that lead to Public services.
60. People off work are to spend their time in the medical center.
61. Chris says there is a stand by generator.
62. No more accidents by neglect. I'm ordering it.
63. If Lisa comes back, you do not talk about Debbie, nor Lisa's condition. Be very loving.
64. Mother and Dad: If you think things are unjust in the medical department, come to me or Dad.
65. To Thelma Jackson: You can associate with Renee but be positive.
66. When people have a 99-Temp, you don't tell ~~them~~ them to come back later. I don't want people treated like this.
67. Nurses In SCU--I want all flies killed. Use flyswatters and get them killed off.

J-3-e-1c

J-3-f

Evaluations Medical Dept. 30/9/78 ...

Administrators → Phyllis Bloom - not enough follow-up on Mary Black's situation.

Sandra Evans - Is getting on people when late. Had follow-up. People given 2 hours extra work when late.

Sylvia Sly - O.K.

Mike Simon - needs a lot of work on organization of the cleaning and maintenance of the Medical Dept. needs to confront people for lack of follow-up. His bad communication with Kennie Kice. Has good potential, does good follow-ups on inventory count.

Doctor → Larry Schacht - Continues to be moody - very enthused about class. Excellent teacher. Hasn't checked Miguel De Pino in S.C.U. even after confrontation or not making rounds in S.C.U.

Sharon Jones - O.K.

Judy James - O.K.

Diane Louie - O.K.

Joyce Parks - O.K.

Supervising Nurses -

Luna Murrell -

Dale Parks - late this <sup>U</sup> am. <sup>good</sup> doing job. And didn't check in. Has worked overtime, good attitude.

Wanda King - O.K.

J-3-f-1a

Liz Ruggiero - needs to control the noise in nurses' office at nite. She's very organized

Eyes → Corlis Boutte - O.K.

Page 2

Dental → Tommie Rochelle - O.K.

Bond → Rennie Kice - having problems with Mike Simon. Will be dealt with in counseling.

Technical Advisor → Pauline Groot - she has had a good attitude. works steady. Gets upset when she has too many different people pulling on her.

X-ray → Al Ischetter - Good at work. he is angry that Gene Chaiken has so much space.

Lab → Sandi Jones - has been sick. Mariamta Langston - has been sick. Mary Black - highly frustrated with new job. had counseling session with Johnnie Jones, Harriet, Edith Bogue, & Phyllis B. Some problems got solved - seems more open.

GYN/OB → Leslie Wilson - good.

Treatment Nurses →

Julius Evans - cooperative worker.

Lynetta Jones - cooperative worker.

Bessie Propy

training,

Barbara Smith - has been sick

Marvin Jones - good worker, bad attitude

Diane Casanova - good worker.

Jerome Simon - O.K.

5-3-8-16

84-4286-2018

Visiting Nurses - Helma Jackson - O.K. <sup>page 3</sup> good worker.

Pam Bradshaw - reliable worker.

Agnes Jones - excellent worker.

Senior Center →

Clevie Sneed - O.K.

Gladys Smith - O.K.

Florence Heath - O.K.

Isabelle Davis - O.K.

Doris Lewis - O.K.

J-3-f-1c

3/19/78 Evaluations from SCU

Cathy Pellars: Good worker, always on time, industrious, never needs to be told what to do, follows thru, dependable. Concerned about pt welfare. Seek assistance when necessary.

Edith Parks: Good worker, always busy, never needs to be told what to do. Concerned about pt welfare. Friendly + helpful. dependable.

Edith Kestenes: Night Nurse - I don't work @ Edie + feel it would be better if you got an evaluation from Night Super.

Too. Concerned for pt's welfare, carries out orders of Dr + any directions given. Uses knowledge and seeks training for lack of knowledge. Accepts correction pleasantly and initiates treatment plans well. Usually on time, is interested + hard working. Occasionally absent-minded forgetful.

Carrie Langston - Probably would be better if Edie K. evaluated Carrie. Carrie is pleasant + does some work well, but if reminded she forgets something she'll excuse herself by saying: "I just can't remember, I've told people I shouldn't be in this work" - this is reported by Edie - She works well. Edie has no c/o other than above I have never worked with her.

—Jund—



Evaluations - Medical Dept. 13/10/78

Administrators → Phyllis Bloom - not keeping good enough track of Pauline Groot.

Sandra Evans - good job scheduling.

Sylvia Sly - OK - not showing enough initiative scheduling Diane Louie for exams.

Mike Simon - shows initiative in getting things done.

I don't think he makes as good use of the services of Diane Casanova as he could (housekeeping).

Practitioners → Diane Louie - not taking enough initiative in getting exams done.

Sharon Jones - OK. Judy James - showing good initiative in taking over some of Joyce Parks function.

Joyce Parks - in GT.

Larry Schacht - more cooperative than usual, think the patients conferencing are helpful.

Supervisor Nurse → Luna Murrell - better follow up with patient care since we have been conferencing about patients → Dale Parks, Wanda King, Liz Ruggiero.

Bond → Rennie Rice - independently took it upon herself to clean Larry's office, does excellent job.

Lab → Mary Black - getting lab more productive than ever has been. Better able to see the problems of supplies we have. Happy she has her own space with Lab. Becky Flowers, Sandi Jones, Marianita Langston - very cooperative with Mary Black.

X-ray → Al Ischetter - has temper tantrums, very territorial exploded in Barefoot Doc's class. has no conceptions of the needs of the rest of the staff.

Senior Center → Gladys Smith - works without taking a break.

Isabelle Davis - needs to straighten up her disposition + a little more tolerance with Seniors.

Florence Heath - Kind to patients, but defensive when told about her work habits.

Nervey Lee Honey - knows very little about nursing.

Maryandriene Darnes - gives much thought + attention to the Seniors their good grooming helps them to feel better.

Clevie Sneed - O.K.

Special Care Unit → Joyce Lund - more cooperative + taking on more leadership in SCU.  
Ester Dillard → Eddie Kutulas → Edith Parks → Carrie Langston → O.K.

Eyes → Coilis Boutte - O.K. Paulette Jackson - she has had the table up and is good work + no complaints.

5-7-2-2

5-3-f-36

Evaluations - Page 2

Treatment Nurses → Julius Evans - O.K.  
Lynetta Jones - O.K. Marvin Janero - O.K.  
Barbara Smith - O.K. Bessie Propy - works  
very well. Thelma Jackson - O.K.  
Pam Bradshaw - O.K. Jerome Simon - Cooperative  
leaves the office sometimes without getting  
supervisor know where he's going.  
Sleeps on his break and sometimes up late -  
Diane Casanova - good worker, does treatment  
& housekeeping.

Dental → Fommie Rochelle - good worker,  
rather possessive of space (in that we all  
need a place to work, need to learn to  
share).

Evaluations - Medical Dept. 20/10/78

Treatment nurse ~~of~~ Lynette Jones - does overtime hours, enthusiastic about Bandfoot Doctors Class.

Barbara Smith - cooperative

Julius Evans - fast worker, cooperative, enthusiastic about Bandfoot Drs. class.

Linda Sadler - little more dependable now

Marian Jones - fast worker

Bessie Proby - O.K.

Jerome Simon - O.K. but because of Karate & Russian (Special Class) not in much - Only Treatment nurse on at night.

Supervisor Nurses → Wanda King -

Dale Parks -

Luna Maxwell -

Liz Ruggier - Very slow moving, no initiative,

Administrators - Phyllis Bloom -

Sandra Evans - later disciplined for this.

Sylvia Sly - has changed shifts - working 6 hours administrative work + 6 hours supervisor nurse duties.

Mike Simon - did not count off of instrument & supplies with supervisor gone disciplined.

20-7-8-7

5-3-F-4a

Secretaries → Penny Silvers - OK.

Shirley Fields - completes assignments without delay.

Sue Jerram on P.S.U.

Pharmacy → Barbara Farrell - reliable, takes initiative to get job done. Willing to work extra hours.

Rochelle Halkman - reliable, willing to work extra hours.

Helen Johnson - OK.

Tommy Richella - Does not take enough initiative in Pharmacy work. Does in Dental.

Don Fields -

Physical Therapy → Tommy Bogue - from his reports of patients seen, I (Mary Black) feels his time is not being fully utilized. Recommends that he spend some time in the Nurses' office doing Orthopedic treatments, such as Hot packs, foot soaks, etc.

Ronnie James - shows willingness to take on added responsibility.

Edith Bogue - O.K.

Laura Paris - is working with Mary Black in Physical Therapy. She works hard, keeps the linens & tables clean. One time & faithful. She also goes to the cottages & sees people for me that I do not have time to see (Mary Black).

7-2-2

J-3-f-46

20/10/78

Evaluations - Medical Dept.

Lab → Mary Black evaluates.

Sandi Jones - Very energetic gets a lot done, does all the hemato-crits, some charting.

Becky Flowers - willing to learn Lab procedures. Good worker.

Marianita Langston - working out nicely as a nite lab fill-in.

Pauline Grott - Excellent on making up solutions. Seems interested in Lab work.

Estelle Railback - keeps Mary Black in Lab. Does all lab glassware.

Medical Records - Ruth Lowery - works O.K.

Steve Addison - O.K.

Senior Center → Cleve Sneed - O.K.

Gladys Smith - works overtime hours.

Florence Heath - O.K.

Isabelle Davis - O.K.

Henry Lee Honey - Does not like working nites in Senior Center, wants to change to Day shift.

J-3-f-4c

I-3-g

Medical

Marceline Jones

5-3-9-1



TO  
*Marcie !*

FROM  
*Kathy*

REPRESENTING

DATE	TIME	PHONE
<i>6/10</i>		

- |  |  |   |
|--|--|---|
| <input type="checkbox"/> Telephoned    | <input type="checkbox"/> Please Call     | <input type="checkbox"/> Was In           |
| <input type="checkbox"/> Returned Call | <input type="checkbox"/> Will Call Again | <input type="checkbox"/> Wants To See You |
| <input type="checkbox"/> Information   | <input type="checkbox"/> Note and        | <input type="checkbox"/> Reply            |
| <input type="checkbox"/> Comment       | <input type="checkbox"/> Re-route        | <input type="checkbox"/> My Signature     |
| <input type="checkbox"/> Investigate   | <input type="checkbox"/> Return          | <input type="checkbox"/> Copy Me          |
| <input type="checkbox"/> Contact Me    | <input type="checkbox"/> File            |   |

MESSAGE REMARKS

*please sign & return  
to me as soon as  
possible 5-3-9-2  
Thanks*

77, STATE OF CALIFORNIA  
F 570 7 AND 118 (ROUTE SLIP) ANNUAL SAVINGS SB 300.

MESSAGE 50217-7EC 3-77 30M OSP

NAME OF EMPLOYEE: **MARCELINE M. JONES**  
 Last day of employment ending: **7/17/77**  
 Full-time employee? YES  NO   
 Did employee work because of sickness or injury? YES  NO   
 If "NO" please give reason:  
 Department or Campus: **Department of Health**  
 Section or Unit: **Licensing & Certification**  
 Street Address: **744 P Street, Room 840**  
 P.O. Box, City and ZIP Code: **Sacramento, CA 95814**  
 Completed By: **Shelby Cecchottini** Phone No: **(916) 322-6828**  
 What was employee's total sick leave balance as of the last day worked? **163** Hrs.  
 What was the employee's total vacation balance as of the last day worked? **72** Hrs.

**EMPLOYEE COMPLETE ALL ITEMS BELOW**

1. Your mailing address: Street, P.O. Box, or R.F.D. Apt. No. City State ZIP Code  
**1660 Page St. San Francisco, Ca 94117**  
 Home Address: (If different from mailing address)  
**Residence P. Hillside**  
 3. What was the first full day you were (do sick to work even if it was a Saturday, Sunday, holiday or normal day off? Month Day Year  
**3 17 77**  
 4. Type of work:  
**Registered Nurse**  
 5. What was the last day you worked before this disability? Month Day Year  
**3 21 77**  
 6. Did you work more than 14 days during your last period of employment which ended on the date shown in item (5) above? YES  NO   
 7. Did you stop work because of sickness or injury? If "NO", please explain. YES  NO   
 8. Was this disability caused by your work? If "YES", please explain. YES  NO   
 Are you claiming or receiving Workers' Compensation or Industrial Disability Leave for any on-the-job injuries or illnesses during the period covered by this claim? YES  NO   
 9. IF YOU ARE STILL DISABLED AFTER YOU EXHAUST YOUR SICK LEAVE, WILL YOU ELECT TO RECEIVE YOUR ACCRUED VACATION PAY? YES  NO   
 10. Have you recovered or returned to work for any day, part-time or full time, after the date shown in item (3) above? YES  NO   
 If "YES", please enter such dates: **03 21 77**

I hereby claim benefits and certify that for the period covered by this claim I was unemployed and disabled, that the foregoing statements and any accompanying statements are to the best of my knowledge and belief true, correct and complete. I further authorize my attending physician, practitioner or hospital to furnish and disclose all facts concerning my physical condition within his knowledge.  
 Date Claim: **6-4-77** Your Signature: **[Signature]** Your phone No.: **415-763-2288**

IT IS A MISDEMEANOR TO WILLFULLY MAKE A FALSE STATEMENT OR TO KNOWINGLY CONCEAL A MATERIAL FACT IN ORDER TO OBTAIN THE PAYMENT OF ANY BENEFITS.  
 Signature: **[Signature]** Address: **[Address]**

1. I attended the patient for the present medical problem from 3 24 77 TO Present and cont.

2. History: (State nature, severity and bodily extent of the incapacitating disease or injury.) Extreme fatigue, severe cough, shortness of breath; irregular heart beat; severe leg cramps with low back pain.

Findings: Spasm of the muscles of the lumbosacral spine; pains radiating into left lower extremity; mucous membranes pale and blanched. Rales in both lung fields

Diagnosis: 1. Prob. bronchiectasis 2. Discogenic disc dis of the lumbosacral spine with laminectomy 4 years ago. 3. Sciatica complicating left lower extremity; 4. Prob. hypochromic anemia

3. Is, or has the patient been pregnant since the date of treatment reported above? YES  NO

If "YES," give date pregnancy terminated or future-EDC: \_\_\_\_\_  
Is the maternity care routine? YES  NO  If "NO," state nature and severity of maternal pathology: \_\_\_\_\_

4. Operations: no Performed  (Enter date) \_\_\_\_\_ Type of Operation: \_\_\_\_\_  
To be performed

5. Has this patient at any time during your attendance been incapable of performing his or her regular work? YES  NO  If "YES," the disability commenced on: 3/18/77 (Enter date)

6. Approximate date, in your opinion, disability (if any) should end or has ended sufficiently to permit the patient to resume regular or customary work. Even if considerable question exists, make some estimate. This is a requirement of the Code, and the claim will be delayed if such date is not entered. Such answers as "indefinite" or "don't know" will not suffice. 8/24/77

7. In your opinion, is this disability the result of "occupation" either as an "industrial accident" or as an occupational disease? (This should include aggravation of pre-existing conditions by occupation.) YES  NO

8. Have you reported this or a concurrent disability to any insurance carrier or an Industrial Disability Leave or Workers' Compensation claim? If "YES," give name of carrier or firm. YES  NO

9. In what HOSPITAL was or is patient confined as a registered bed patient? Hospital name and address: \_\_\_\_\_  
Date entered as a registered bed patient: \_\_\_\_\_ ZIP Code: \_\_\_\_\_

10. Further comments (if indicated): \_\_\_\_\_

11. I hereby certify that the above statements in my opinion truly describe the patient's disability (if any) and the estimated duration thereof, and that I am a Medical Doctor licensed to practice by the State of California

Carlton B. Goodlett, MD Print or type doctor's name  
Carlton B. Goodlett, MD Signature of attending doctor

1360 Turk St., San Francisco, CA 94115 0-C8071 931-4080 5/13/77

MAIL COMPLETED FORM TO: State of California, Employment Development Department  
P.O. Box 733  
Sacramento, CA 95803  
DE 8501 (8-76)

2-3-9-86

STATE OF CALIFORNIA  
 ABSENCE AND ADDITIONAL TIME WORKED REPORT  
 STD. 634 (Rev. 11/74)

PAY PERIOD May YEAR 77

1. Name (First) (Middle) (Last) Marceline H. Jones 2. Department and Unit No. Health 806-232  
 3. Social Security Account No. 306-24-2805 4. Position Code and Title 8011-010 HPR-RN

5. ABSENCE WITH PAY (Calendar Days)  
 (S) SICK LEAVE  (M)  VACATION (M)  MILITARY LEAVE (SW)  SUBPOENAED WITNESS (J)  JURY DUTY  
 SELF (M)  CTO (C)  INDUSTRIAL ILLNESS OF INJURY (C)  PARTY  EXPERT  
 FAMILY ILLNESS (HC)  HOLIDAY CREDIT  SCIF Form 57 Employer's Report of Industrial Injury, has been submitted  
 DEATH IN FAMILY (E)  PAID EDUCATIONAL LEAVE  OTHER (Explain)  FEES TO BE REMITTED TO STATE  
 CHARGE ABSENCE TO:  VAC  CTO  PAY

6. ABSENCE WITHOUT PAY (15 working days or less)  
 INFORMAL LEAVE GRANTED 9 ABSENCE IS:  TO WORKING DAYS THIS PAY PERIOD (21 Day Pay Period)  11 CONSECUTIVE WORKING DAYS WITH OVERLAP FROM IMMEDIATE PRIOR PAY PERIOD  
 ABSENCE WITHOUT LEAVE  11 WORKING DAYS THIS PAY PERIOD (22 Day Pay Period)  CHECK HERE IF ABSENCE IS WHILE SERVING A PROBATIONARY PERIOD

7. EXTRA TIME WORKED

HOURS FOR OVERTIME PAY	HOURS FOR CTO	HOURS FOR HOLIDAY CREDIT	HOURS FOR EXCESS TIME
HOURS—STANDARD NIGHT SHIFT	HOURS—STANDARD EVENING SHIFT	HOURS—OVERTIME NIGHT SHIFT	HOURS—OVERTIME EVENING SHIFT

8. DATES OF ABSENCES AND EXTRA TIME WORKED  
 (ENTER SYMBOL AND NUMBER OF HOURS IN DATE BLOCKS 'S' AND 'V' MUST BE IN FULL HOURS)  
 THE ABSENCE IS FOR A COMPENSABLE INJURY WAITING PERIOD; ADD 'X' TO OTHER SYMBOL

SHIFT	1	2	3	4	5	6	7	8	9	10	11	12	13	14	15	16	17	18	19	20	21	22	23	24	25	26	27	28	29	30	31
DAYS		S	S	V	V	V	V	V	V	V	V	V	V	V	V	V	V	V	V	V	V	V	V	V	V	V	V	V	V	V	V
EVENINGS																															
NIGHTS																															

9. NATURE OF ILLNESS OR REASON FOR ABSENCE  
 DENTAL APPT.  HOSPITALIZED  HOME  OTHER

9a. IF ABSENT BECAUSE OF ILLNESS OF SELF OR FAMILY, WAS A PHYSICIAN IN ATTENDANCE?  YES  NO

10. CERTIFICATE BY EMPLOYEE TO THE BEST OF MY KNOWLEDGE AND BELIEF, THE FACTS STATED ARE ACCURATE AND IN FULL COMPLIANCE WITH LEGAL REQUIREMENTS.  
 (Employee Signature) \_\_\_\_\_ (Date) \_\_\_\_\_

11. RECOMMENDATION AND SUBSTANTIATION OF SUPERVISOR  
 APPROVAL RECOMMENDED  APPROVAL NOT RECOMMENDED  
 SUBSTANTIATION IS REQUIRED FOR AN ABSENCE OF MORE THAN TWO CONSECUTIVE WORK DAYS.  
 AS SUPERVISOR I SECURED THE FOLLOWING VERIFICATION:  
 HOSPITAL VISIT  STATE COMP. FUND  OCCUPATIONAL INJURY  
 HOME VISIT  PHYSICIAN  OTHER (Describe) \_\_\_\_\_  
 DISABLED FROM \_\_\_\_\_ OR ESTIMATED DATE OF RETURN \_\_\_\_\_  
 INTERMITTENT EMPLOYEE WAS SCHEDULED TO WORK DURING HOURS REPORTED FOR SICK LEAVE  
 (Signature of Supervisor) \_\_\_\_\_ (Date) \_\_\_\_\_

12. STATEMENT BY PHYSICIAN  
 (Not to be completed by attending physician for Industrial Illness or Injury.)  
 AS PHYSICIAN, I EXAMINED AND TREATED OR PRESCRIBED FOR THIS PATIENT ON THESE DATES \_\_\_\_\_  
 DATE OF RETURN TO WORK \_\_\_\_\_  
 IF STILL DISABLED GIVE ESTIMATED DATE OF RETURN TO WORK \_\_\_\_\_  
 THE ILLNESS OR INJURY CAUSING THE DISABILITY WAS: \_\_\_\_\_  
 (Signature of Attending Physician) \_\_\_\_\_ (Date) \_\_\_\_\_

13. PERIOD ON DISABILITY COMPENSATION FROM 5-2-77 TO 5-2-77  
 14. DISABILITY COMPENSATION SUPPLEMENTATION  
 Sick Leave  Vacation  CTO  Holiday Credit   
 15. OFFICIAL DEPARTMENTAL ACTION AND RECORD  
 APPROVED Attendance record posted  
 DISAPPROVED Employee roster posted

5-3-9-4a

# INFORMATION

1. **NUMBER OF COPIES**—Follow instructions issued by your department. Employees who wish to keep a copy should prepare a duplicate and have it signed by the supervisor.

7 months through 36 months (3 yrs) - 5/6 day per month (6-2/3 hrs)  
37 months through 120 months (10 yrs) - 1 1/4 days per month (10 hrs)  
121 months through 180 months (15 yrs) - 1-5/12 days per month (11-7/3 hrs)  
181 months through 288 months (24 yrs) - 1-7/12 days per month (12-2/3 hrs)  
289 months and over - 1-2/3 days per month (13-1/3 hrs)
2. **AMOUNTS OF TIME**—Sick leave and vacation may be used only in amounts of one through eight hours with no fractions of hours. (Several hours of absence, such as for doctor's appointments, during the same month may be itemized on one Form 634 at the end of the month.) If more than two hours is needed for a doctor's appointment, the reason is stated in Item 3.

Enter the letter symbol and the number of hours under the number(s) corresponding to the dates being reported. More than one kind of absence may be reported on one Form 634, if authorized by the State agency for which employed.
3. **REASONS**—The need for the absence must be explained for all absences other than annual vacation. Reasons for using vacation credit in amounts of less than five days may be required by the supervisor.
4. **EMPLOYEE'S RESPONSIBILITIES**—The employee has a responsibility not to be absent from work unnecessarily. When the need for an absence can be anticipated, he is expected to present this written request for advance authorization. When an unanticipated emergency causes the absence, the employee is responsible for having his supervisor notified promptly and for keeping his supervisor informed as to the probable date of his return. Upon return from an unanticipated absence, the employee is required to present this written report to account for the absence. If absence is due to work incurred injury or illness, the employee should inform his supervisor if he does not wish to use his accumulated sick leave, or vacation, or CTO or holiday credit.
5. **SUPERVISOR'S RESPONSIBILITIES**—Each supervisor is responsible for seeing that he and his employees comply with the regulations governing absence from work. He is expected to recommend against approval of sick leave absences for which satisfactory evidence as to need is not presented. He should not authorize any unnecessary absence that will interfere with departmental work. For occupational illness or injury caused by and happening during State work, Supervisor's Injury Prevention Report, Form 620, must be submitted. Based upon the Form 620, the department must prepare SCIF Form 67, Employer's Report of Industrial Injury, for disability beyond the day of injury or when a doctor not on the State payroll treated the injury. For doctor's prognosis of return to work from industrial illness or injury, communicate with State Compensation Insurance Fund claims adjuster. Before recommending approval for sick leave by an INTERMITTENT EMPLOYEE, supervisor shall certify that the employee was scheduled to work during the hours reported for sick leave.
6. **SICK LEAVE**—Sick leave is provided to protect the employee from a loss of income when he is physically incapacitated from work. After completing six qualifying pay periods (see Rule 6.2) of continuous service, an employee receives six days sick leave credit and thereafter is granted one day of credit for each additional qualifying pay period of service. There is no maximum on the amount of sick leave credit an employee can accumulate. A person is seldom physically incapacitated from work so often that he has to use all of his sick leave credits. A State employee usually can build a fund of sick leave credits sufficient to assure that his full salary will be continued even when he has a prolonged illness. Payment of salary as a charge against sick leave credits is authorized only when satisfactory proof of the necessity for the absence is provided by the employee. A necessary absence to care for a member of the family who is seriously ill may be taken as sick leave. Not more than five days a year is granted for family care. Absence to care for members of the family who are not seriously ill cannot be charged against sick leave. Up to five days of sick leave may be granted for a necessary absence due to death in family.
7. **VACATION**—After completing six qualifying pay periods of continuous service an employee receives five days of vacation credit and thereafter is granted credit for each additional qualifying pay period of service on the following basis:

8. **PAID EDUCATIONAL LEAVE**—Following completion of 12 qualifying pay periods of continuous service, a full-time employee in State civil service employed in a position requiring teaching certification qualifications shall be allowed 15 days credit for educational leave with pay. Thereafter, on the first of the pay period following each additional qualifying pay period of service he shall be allowed 1 1/4 days credit for educational leave with pay. The employee may earn or use educational leave credits only while in a position requiring teacher certification qualifications. The granting of paid educational leave is at the discretion of the appointing power.
9. **MILITARY DUTY**—Payment of salary up to a maximum of 30 calendar days in a fiscal year is continued during absences for ordered military duty if the employee has qualifying service. A copy of the order must be attached to the request. A Military Leave of Absence (Form 605) is granted for the period the employee is off the payroll because of a break in service. (Qualifying service is 12 qualifying pay periods of continuous State service immediately prior to the active duty date or a combination of such State service and prior full-time recognized military service equaling one year.)
10. **COURT APPEARANCES**

**JURY DUTY**—The full salary of an employee who is absent to do jury duty is paid only if the employee reimburses the State by the amount he is paid for doing the jury duty. In the event the employee elects to retain the fee for jury duty such time off is not compensable but vacation and overtime balance may be reduced for the corresponding period of jury duty, providing sufficient vacation and overtime balances are available.

**SUBPOENAED WITNESS**—The full salary of an employee who is absent because he is subpoenaed as a witness in a court case in which he is neither a party nor an expert witness is paid provided he remits the fee to the State. If the fee is retained, a charge is made against accumulated balances or time off without pay.
11. **ABSENCE WITHOUT PAY**—Approved informal leave of absence without pay may be granted for a period not to exceed 11 working days in a 22-day pay period, 10 working days in a 21-day pay period or 11 consecutive working days between pay periods. An absence in excess of this time is considered a break in service.

Absence without approval for five consecutive working days is an automatic resignation. If an absence other than sick leave is not requested and approved in advance, it is recorded as absence without leave (AWOL) and disciplinary action may be taken.
12. **OTHER ABSENCES**—State agencies are permitted, but not required, to use this form in authorizing absences for State of California civil service examinations, training conferences, etc. Authorization of time to take a State civil service examination need not be granted if the request is not presented two days or more before the examination.
13. **EXTRA TIME WORKED**—Agencies may use this form to record extra time worked for CTO, overtime pay, holiday credit, excess time and for shift differential pay.

FOR MORE DETAILED INFORMATION, CONSULT YOUR DEPARTMENTAL PERSONNEL OFFICE

2024 - 750 12-74 5,000 M

5-3-9-46

CARLTON B. GOODLETT, Ph.D., M.D.

1380 TURK STREET  
SAN FRANCISCO, CALIF. 94115

~~(415) 992-7850~~ 941-4080

March 25, 1977

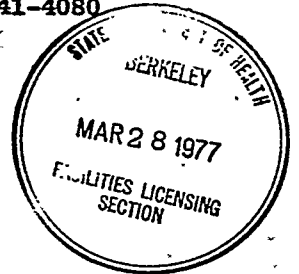

Ms. Mary Snyder  
Department of Health  
2151 Berkeley Way  
Berkeley, CA 94704

Re: Ms. Marceline Jones  
1660 Page Street  
San Francisco, Calif.

Dear Ms. Snyder:

This is to certify that Ms. Marceline Jones is being treated by me for obstructive lung disease, tachycardia and extreme fatigue. I have recommended to Ms. Jones that she stay off work for a period of thirty to sixty days.

Sincerely,

CARLTON B. GOODLETT, M. D.

CBG:eo

5-3-9-5

84 - 4286 - 2018