

CC PART 1

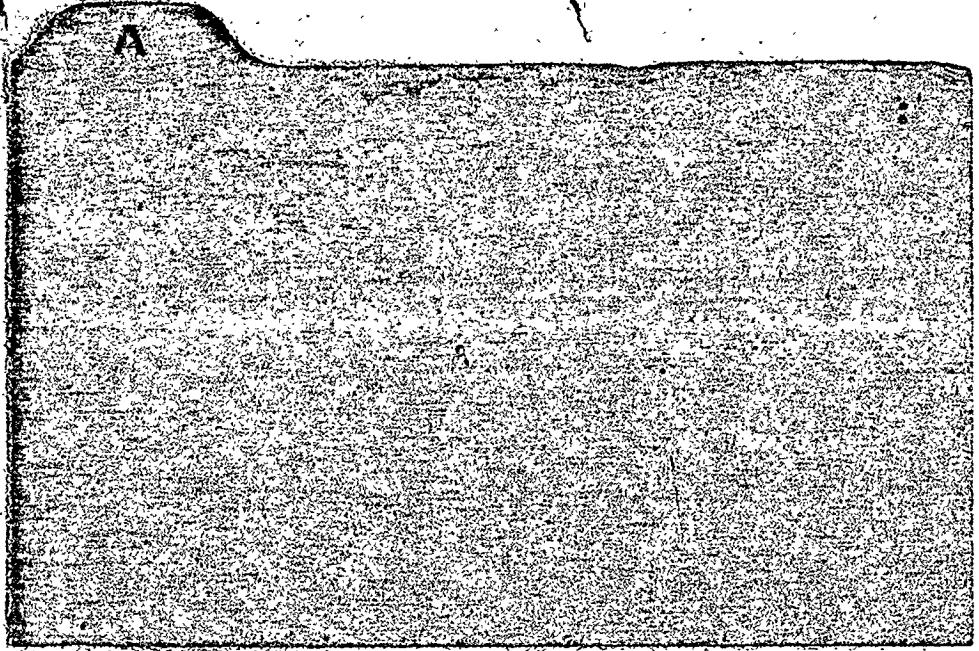

ADAMS, PAULA 28 3-1-49 (8/7) COT #44  
10-7-78 GE

cc1

ADDISON, STEPHEN 4-5-44 (7/8B) C-24  
10-8-77 GE

17-1976-  
X-1977

cc2

ALBONDY, LIDA  
SR.

7/2

26 06

Apr 3-9  
F2

Albondy

CC 3

ALEXANDER, MILDRED  
ST. VEG STAND

7/2

17 - Feb. 06

Apr 5-11

X-1977

CC 4

AMOS, WAYBORN CHRISTA 7/3/67

#17

SCHOOL

787. 1. EXERCISE CARD

IS

CC 5

Lined writing area with 12 horizontal lines.

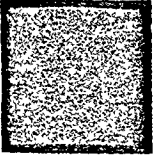

A large rectangular area with a dense, grainy texture, possibly representing a photograph or a very poor scan of a document.

HEINLEIM, ROBERT A. FARMER IN THE SKY



AMOS MARTIN

(5)

19 APRIL/68

CC6

AMOS, SHARON 41

4. July 1936

CC7

ANDERSON, JEROME 17 30/Oct/60

(2)

C.# 6

CC8

ANDERSON, MARCUS 14 29/Jul 1963 (2)

D-1

CC9

ANDERSON, MAURICE 15 (2) 22.7.62

CC 24

CC10

ANDERSON, ORELIA 67 8.6.10 (2)

D4-1

CC11

ANDERSON, SAMUEL MOSES 12-4-11

(3)

C# 9

cc 12

ANDERSON, SHANTRELL (S) 7/11/71

Cot 133

cc 13

ANDERSON, TOMMY 18 25/Dec/59

(2)

COT # 28

T-1975

X-1977

cc 14

ARNOLD, LUBERTA

(4)

27, Feb. 1907

D1-23

CC15

ARTERBERRY, LINDA 26

6-12-48

8/5

~~4-43~~

WORKER KITCHEN

T-1970

X-1974

CC16

ARTERBERRY, RICARDO 9

15-1-68

(3)

~~5 P-1~~

SCHOOL

CC17



ARTERBERRY, TRAYTEASE 6

6-4-71 (S)

# D-1  
~~6-6-71~~

SCHOOL

CC 18

ATKINS, RUTH 73

4-3-04

(3)

# 7

SR

CC 19

AUGUSTINE, DANTE 3 28/aug/74

(Carroll)

(5)

Lot # 41

CC 20

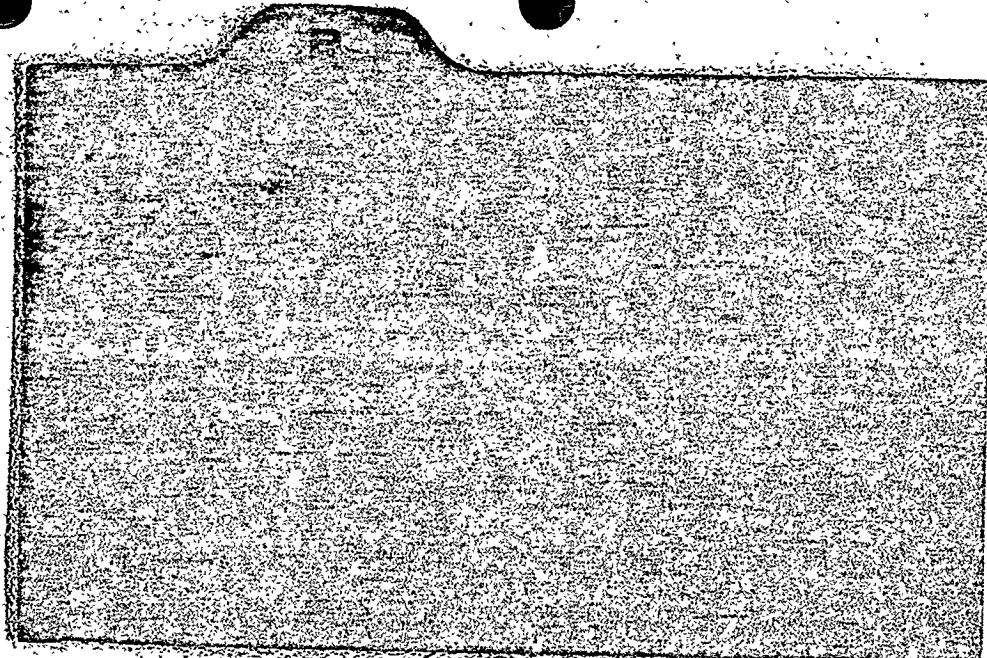

BACKMAN, VIOLA 28  
(ELAINE)

23/3/50

D4-5p

X-1977

CC 21

BACON, MONIQUE 2

6/4/76

APT #3

CC 22

BAISY, JAMES 13 (D) 15.65 0-21

CC23

BAISY, JONDESHI. ? (S) 27.9.71  
tod

CC-24

BAISY, KEGIA/2 10.6.66 (S) Cot, 27  
school GIRL

CC 25

BAGBY, MONICA

18

2/may/60

APT 4

8/8

CC-26

BAILEY, GERALDINE 66 23-3-12

S.R.

8

8

CC-27

BAILEY, MARY 63

6.9.15

8

D-5-57

CC-28

BAISY, JAMAL 9  
school

28.6.69 (S)

D-1

CC-29

BAKER, ERIC 14

14 APRIL 63 (S)

Cott: 25

CC 30

BAKER, JAH

23 MAY 59 (S)

Cottage 4

16-11-77 THE POLITICS OF THE FAMILY

CC 31

BAISY, JAMAL

BAKER, ERIC TYRONE /s

13/april/63

C-4

BAKER, JAIR ALEXANDER

23/may/59

BAKER, SHAWN (SHABAKA) 13

21/11/65

E-36

CC32

BAKER, TARIK EARL 17

29/10/61

Col #6

CC33

BALDWIN,

8/11

HARLOTTE

CC34

BAKER, SHAN 12 3  
worker Agri

21-4

6073

21-9-27 HENDI RETURNED

13-9-27 M. POTTER SUN-SAN JOHNSON

BAKER, DAVID 16  
worker Agri

29-10-23

60711



BALDWIN, MARY

52

8/april/26

(4)

C43

CC 35

BALDWIN, WALTER  
8/11

CC 36

BARGEMAN, ROBY 17 (LA Vote) 17-0-11  
worker (68)

(D)

COT 4

CC 37

BARGE MAN, TERENCE R (Dated 3-1-62) (J) CC38

worker 1968

BARNETT, CARL 22 2-3-56 (S) CC39

BARRETT, BECKY 4 8/march/74 (S) C-41

x-1969

CC40

BARRETT, BEN 44

18/11/31

(8/5)

C-45

CC41

BARRETT, CATHY ANN

30/3/53

(4)

C-45

T-1978-9

CC42

BARRON, JACK

9-11-21

(2)

AGRI

30-4-77

FRENCHMAN'S CREEK

27-5-77

CC43



BATES, CHRISTENE 73

~~22-3-05~~  
22-3-05

(4)

Comm. Bldg

SR

X-1978

CC44

BEAL, GENEVA 59

4.9.20

(3)

APT-3 02 229

SR.

CC45

BEAM, ELEANOR

5/MAR/61

(1)

CC46

Lined writing area with 10 horizontal lines.

*Starting right with Milk Coats Helen Walsh*

Blank rectangular box for drawing or notes.

BEAM, JACK 53

25/11/8

(4)

C-35

CC47

BEAM, RHEAVIANA 54

15-Aug-24

C-35

8/7

CC48

BECK, DANIEL, JAMES

15.5.66

(5)

Sc H.

~~15~~  
15

CC49

*The Wreck of the Mary Deare (Hammond Times)*

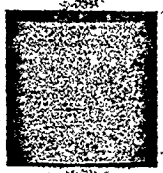
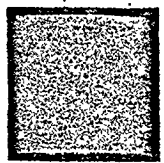
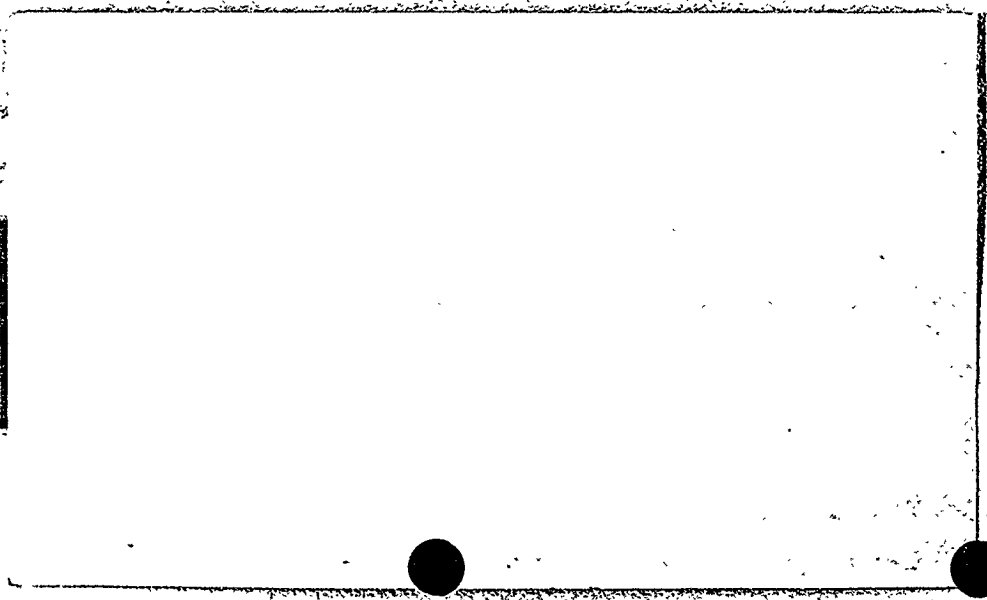
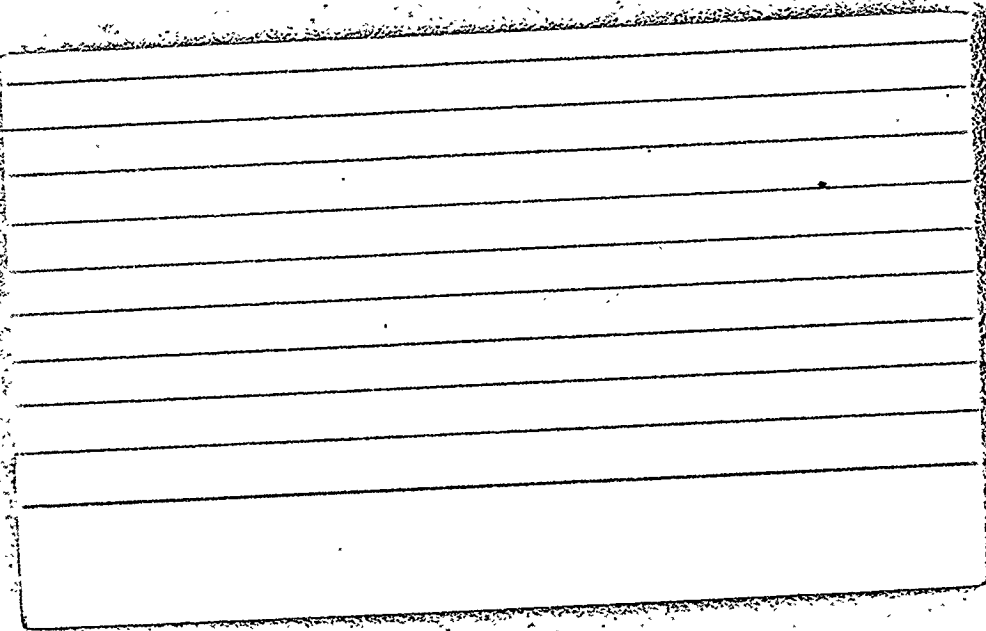
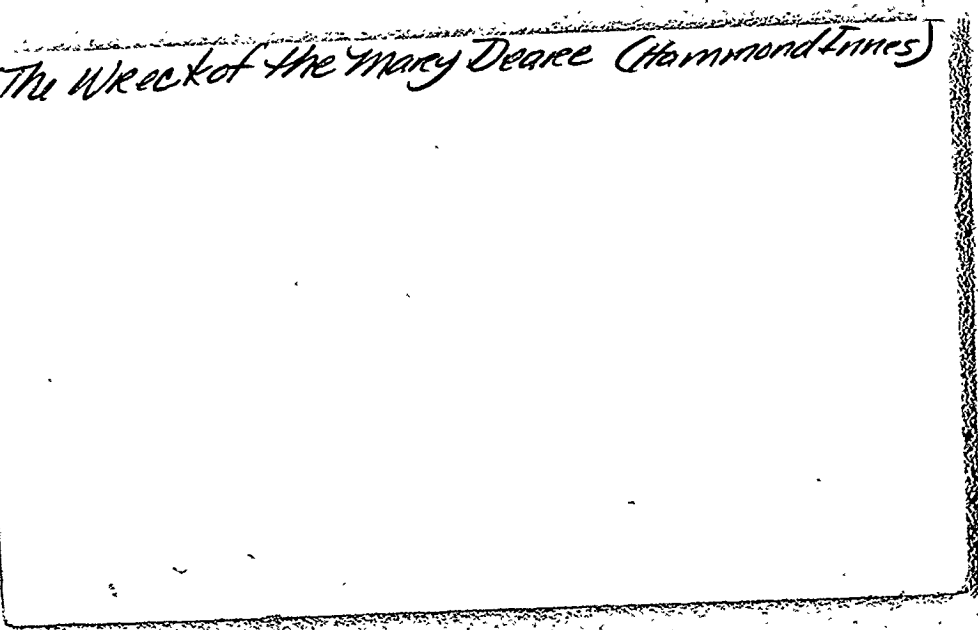



BEIKMAN, CHARLES  
WORKER

13 35

(2)

SHOES - BOAT - COOK

CC50

BEIKMAN REBECCA

29/NOV/40

8/8

T-1974

T-1978-9

CC51

BEIKMAN, RONALD

12 7.7.66

(J)

L.H.L.  
C-21

CC52



BEIKMAN, THOMAS

27/4/55

(3) (6) C-47

X-1977

CC53

BELL, ALFRED

12/March/09

8/9

C-9

CC54

BELL, BEATRICE  
worker

23

3-2-55

(3)

C-47

CC55

BELL, SON, CARLOS 17 8/Nov

(D)

C-12

cc56

BELL, ELSIE 60

11.6.18

(E/G)

A-1

X 8-1977

cc57

BELLE, ETHEL 86

7.4.92

(4)

D4.3

cc58

BENTON, LENA (CAMP) 67

2-2-70 (4)

D415

cc59

BERRYMAN, RONNIE: 20 26/2/52

(3)

C-47

cc60

BERRY, DANA (TRUSS) 8 2.8/june/70

(5)

SCHE...  
10-11-77 ... 20-7-77

cc61

BURKLEY, JULIA 68

25. 7/11 1909

(4) 34-39

5-10-77 THE CHOICE

cc62

BURKLEY, YOLONDA

22/7/73

8/11

(4)

cc63

BERRY, DANIEL

ToD

(5)

242-75

(3/11)

cc64

Form with two punch holes at the top and ten horizontal lines for writing.

Large empty rectangular box for writing.

OLIVER WISWELL

KENNETH ROBERTS

Large empty rectangular box for writing, located below the names.

BISHOP, JAMES ARTHUR  
(JONES, JIM)

25/Nov/64

(J)

cc 65

BISHOP, STEPHANIE LYNN  
(JONES)

20/Dec/63

(J)

cc 66

BLACK, MARY

11/Feb/21

Handwritten mark

cc 67



JONES Jim Age. 13 11-25-66

BISHOP JAMES ARTHUR  
5-7-77 THE HARDY BOYS 29 8-7-77

8-7-77 A.H. THE SECRET OF TERROR CASTLE

JONES STEPHANIE 14 20-12-63 14 Dorm # 4-8

BISHOP <sup>TEB</sup>  
24-5-77 My PATH BELATED 27-5-77

27-5-77 NIGHT GALLERY #2 14-6-77

14-6-77 QUEEN OF SPELLS 9-7-77

13-7-77 I HEARD THE OWL CALL My NAME 20-7-77

20-7-77 GANDHI 20-7-77

20-7-77 NEVER CRY WOLF 20-8-77

BLACKWELL, ODELL

1-3/1/10 (8/9)

APT 2(?)

CC 68

BLAIR, EARNESTINE 60 9 Aug 1917 (4)

CC 69

BLAKEY, PHILIP 25

1-11-53

(1) Cott, 24

CC 70



BLATH, NORMA 5  
TOD

3-7-77

(S)

D-1

CC 71

BOGUE, EDITH 38

1-8-39

(S)

COT. 32

WORKER

X 1977

CC 72

BOGUE, JAMES ERNEST 19-10-32

(S)

(S)

WORKER PIGERY

CC 73



BOGUE, JHANITA 10 15 June 57 (4)  
Worker PGENCY

C-20

CC 74

BOGUE, MARILEE 19 " 31-3-59 (3) CoT #8

13 Oct. Harriet tubmon  
4- " the Intelligent, Woman's Guide to Soc.

CC 75

BOGUE, TEENA 15 DEC. 55 (4) C-2  
(TURNER)

CC 76

BOGUE, THOMAS

2/SEPT/61 (5)

CC 77

BORDENAVE, SELIKA 59

10. July 1918

Diff = 59 (4)

CC 78

BOUQUET, PIERRE BRIAN 20/July/53

(E)

Cor # 27

CC 79

BOUQUETTE, BRIAN 25 20/7/53

CoT # 27

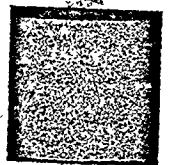
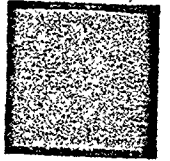



BOUQUETTE, CLAUDIA 22 1/5/56

(2)/G

CoT #27

cc 80

BOUTTE, MARK 27 11/4/57

(2)

att: 23

cc 81

BOWER, DONALD

3, Feb., 1927

(7/9)

C-9  
#9

cc 82

BOWIE, KENNETH

20/April/60

(2)

C-45

cc83

BOWERS, CHRISTINE 20

22/June/57

D5 ~~2~~

(TALLEY)

(8/9)

Bowser  
6-22-57

cc84

BRADSHAW, PAMELA

17/aug/56

(3/8)

C-25

T-1974

X-1976

T-1978-9

cc-88

*Child of Two Worlds  
Akiyuki's Story*

*R. Mugo Gatherer*

Bowman Anthony

cc 85

Bowman Doris

cc 86

Bowman Edna

BOWSER, REGINA 14

4-1-63

(J)

CoT # 20

Dec 14 1963

REGINA BOWSER  
14-1-63

CC87

BRADY, GEORGIANN

23/DEC/65

(J)

CC89

BRADY, MICHELE

2/DEC/66

(J)

CC90

PLANT DISEASES UC CALIFORNIA 1972

BRADY, MICHELE TO 2-DEC-66  
sch.

10-8-77 A. Monstera Plant 11-8-77  
12-8-77 Street LITTLE 7-4-77  
9-4-77 LASSIE COME HOME

627

BRADY, MICHAELLEN

14.5.43

8/6

~~14~~

4-9-77

CC91

BRANDON, NAJAHJUANDA 7 21/9/70

4

C-29

CC92

BREWER, DOROTHY 39

24.10.38

9/9

~~14~~

2-9-77 EPICENTER

T 1975 POS

X 1975

CC93

BREWSTER, KIM 22

25/8/55 8/4 C-16

T-1975

X-1977

CC 94

BRIDGEWATER, MILLER 69 11-2-08

sr.

T-1975

X-1977

(2)

CC 95

BRIDENBECK, AVIS 19

5-1-58

(2)

COPY 18

WORKER

T-2-78

X-1976

CC 96



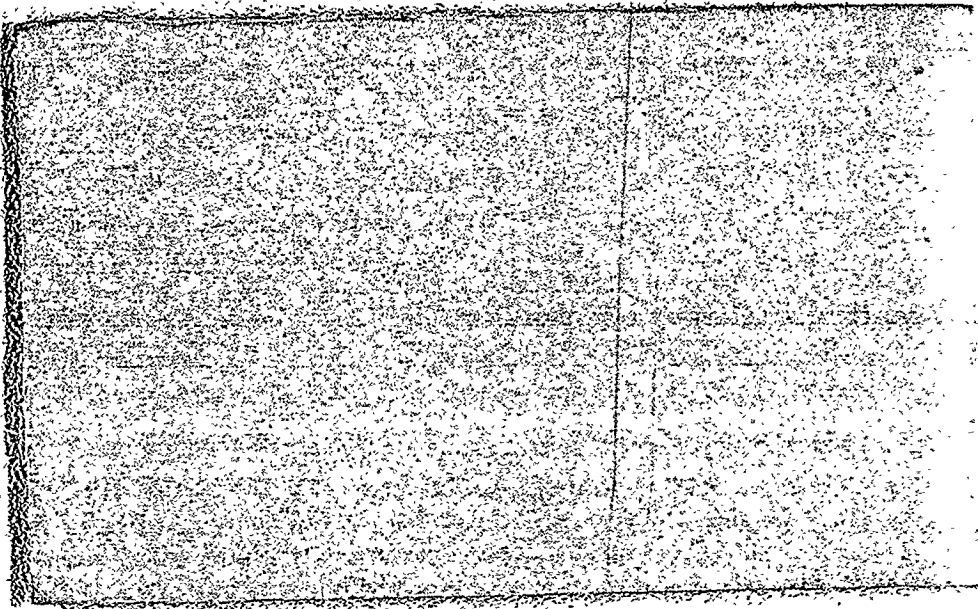
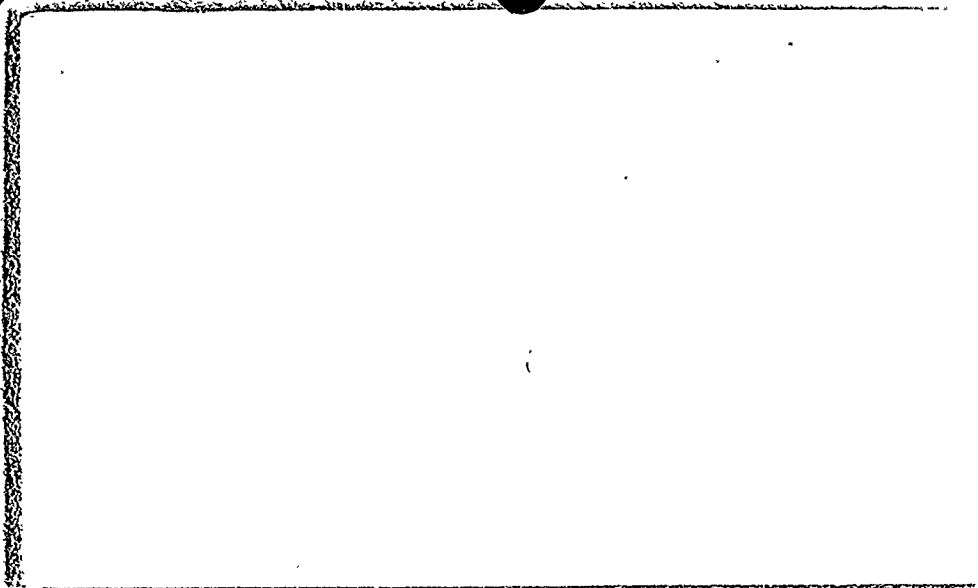
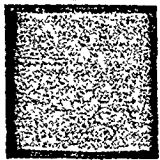
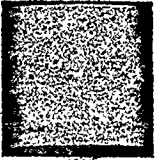

HAMMERHEAD

JAMES MAYO

BRIEDENBACK, LOIS F. , 29/May/28 818 C-26  
(ROCKI)

CC 97

Briedenback, Melonie 14-9-60 C-43

X-1975

T-1978-9

CC 98

BRIEDENBACK, WESLEY 18 10-9-59 2 C-33

WORKER  
17-3-77 THE PENTAGON PAPERS

2-8-77 TIME 16-5-177

CC 99

BRIGHT, JUANITA 11 8/dec ⑤

C-27

T-1978-4

CC 100

BRIGHT, LAWRENCE 13 18/oct/65 ①

CGT #21

T-1978-4

CC 101

Bright, Ruby

B.D. 12-2-47

T.B 6-786-78

X 1978

CC 102

BRIGHT, RUBY 37

12/2/47

(4)

C-22

CC103

Briggs Donna

CC104

BROOKS, MADELEINE

15-12-04

(4)

D2-55

SR

Tx# 24

J-1974

X-1977

CC105

Brown Jean

CC106

BROWN, JOYCE 18 8/feb/60

(3)

C-331  
TX No. 37

T-1975

CC107

Brown Juross 8

CC108

BROWN, LUELLA 58  
SR

1-6-19 (8/2)

A-1

CC109

BROWN, ROBERT BOB

27/4/77 (5)

A-3

CC110

Brown Rosanna 13

CC111

THE MAN WHO SOLD THE MOON

ROBERT HEINLEIN

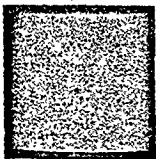

BROWN, RULETTA  
(PAUL)

26/12,

(5/78)

C-3

CC102

BROWN, YOLANDA 14

22.7.63

(7)

WORKER AGRI

CC103

BRYANT, LUCIOUS 52

23-JUNE 1929

(8/9)

WORKER AGRI

4-9-77 INTRODUCTORY TO Soc.

AGE 53

yes 1950's

no hepatitis

no immunizations in last 3 wks.

no meds.

yes ~~disease~~ diabetes

no anemia

yes gonorrhoea

CC104



BRYANT, PRINCELOA 66 12/12

TX # 59

CC145

BUCKLEY, CHRISTOPHER 28, May, 65 (J)  
school  
(MURRELL)

TX # 29

CC146

BUCKLEY, DOROTHY 17 (4) 17, Aug. 60  
worker

CC147

BUCKLEY, FRANCES 14 (D) 18 Nov. 63  
worker

D-5  
Tx# 4

CC108

BUCKLEY, LOREITHA 20 16.7.57 (2)  
WORKER AGRIC

CC109

BUCKLEY, MINNIE 36 6-May 41 (8/3)  
LUNA MAE

T-1977

X-1977

CC120

Blank lined area for notes.

National Geographic

December 1975

name

checkout date

date returned

<u>name</u>	<u>checkout date</u>	<u>date returned</u>

Blank area for notes.

BUCKLEY, ODESSA 15  
worker

30 Nov. 62

D 5-20 (7)

CC121

BUFORD, TERESA

4/feb/52

(8/5)

C-48

CC122

BURGINES, ROSIE

7/11/53

(3)

C-46

X-1978

CC123

BUSH, WILLIAM PAUL

4/Nov/64

(J)

CC124

CAMPBELL, MARION ANTHONY

26/4/17 (8/2)

D-7-11

CC125

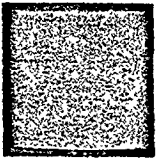
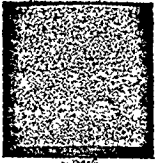
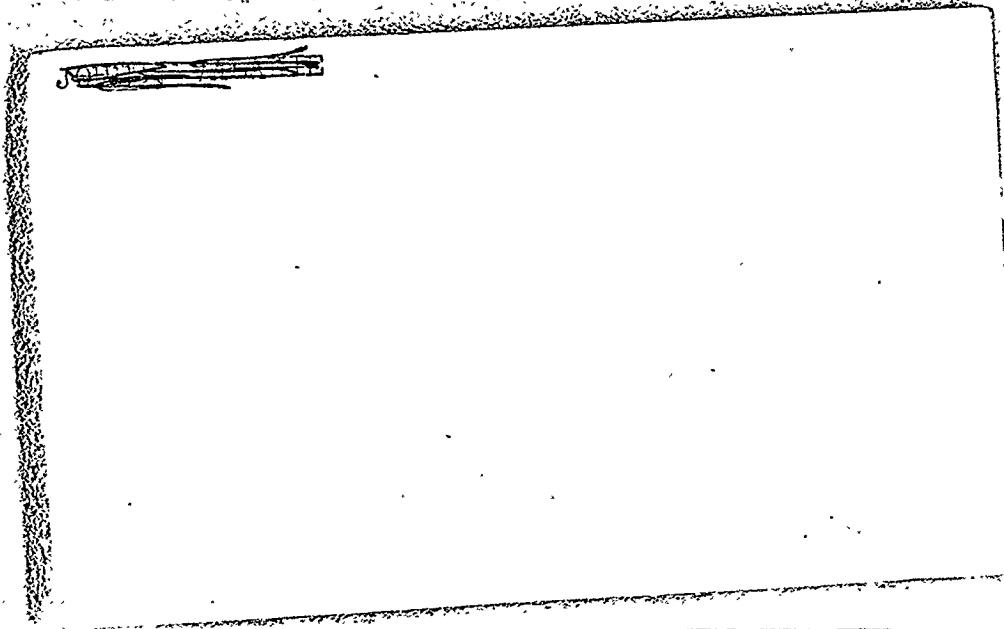
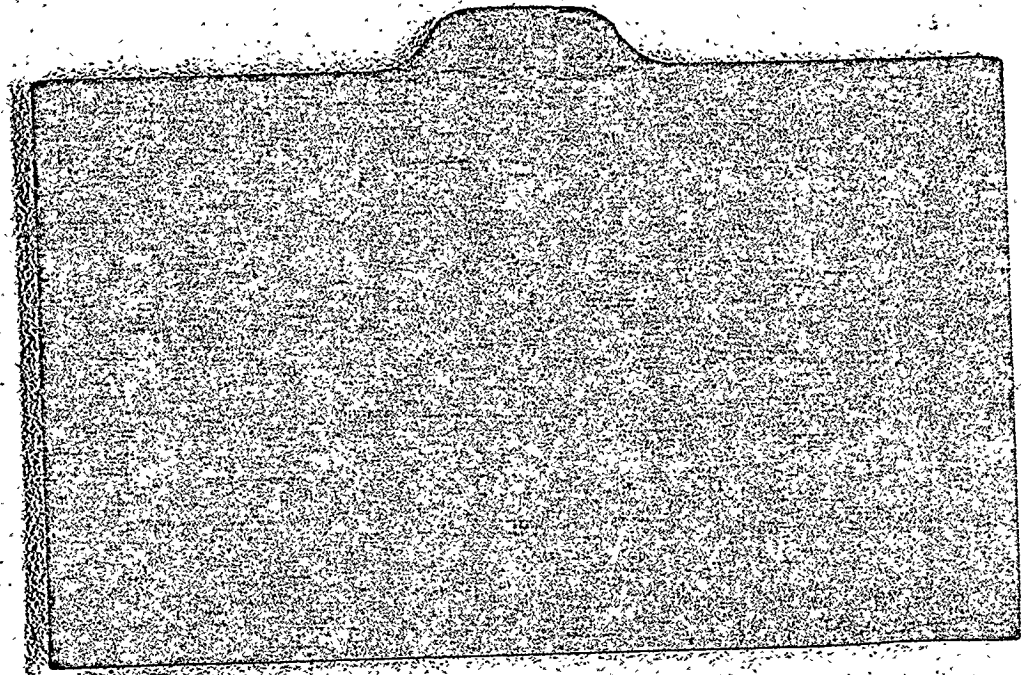
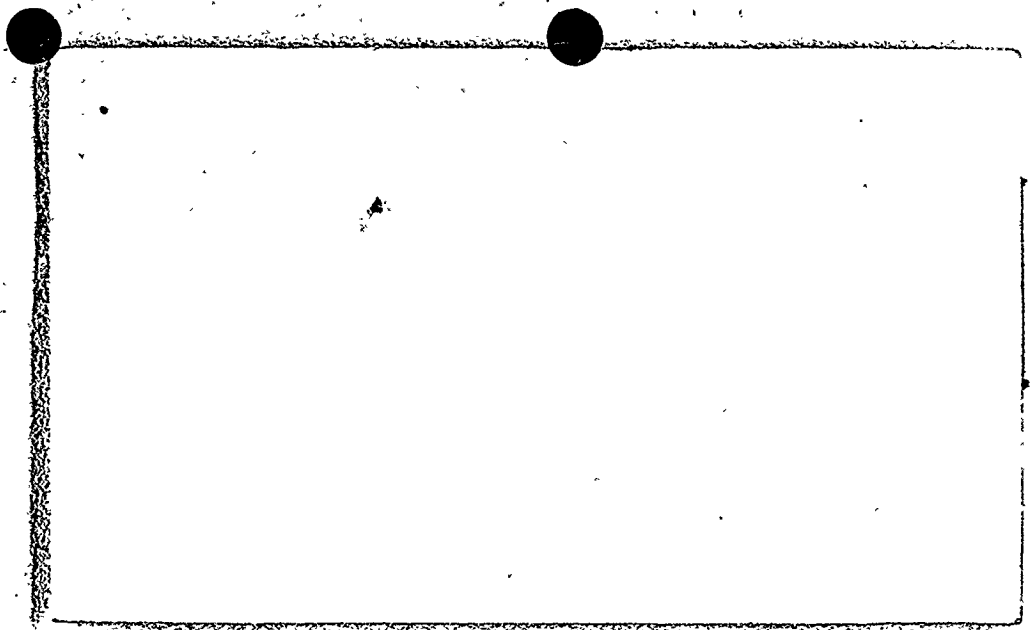

CAMPBELL, RONALD 5 27-72 5

Co #33

TAD

(S)

st. 31

CC126

CANADA, MARY FRANCIS

20/1/01

(S)

C-10

CC127

CAMERON, BEYONKA 17. Oct., 1970 (S)

6

D-1 DS  
66. 19

CC128

Handwritten notes on a lined page. The page is mostly blank with faint lines.

Large blank rectangular area, possibly a placeholder for a drawing or photograph.

BEAR ISLAND

ALISTAIR MacLEAN



CANNON, HENRY 17

10 Nov. 60

(4)

worker

CC129

CANNON, THELMA -

29, July, 30

(11)

D 5-16

worker

CC130

CANNON, VITLIES

3, Nov. 62

(5)

D 2 floor

worker

CC131

CAREY, JEFFREY

12/DEC/50

(4)

T-1978-9

X 1975

CC132

CARR, KAREN 18/7/63 14

(J)

DS-46

WORKER AGR

CC133

CARROLL, DANTE

8/11

CC134

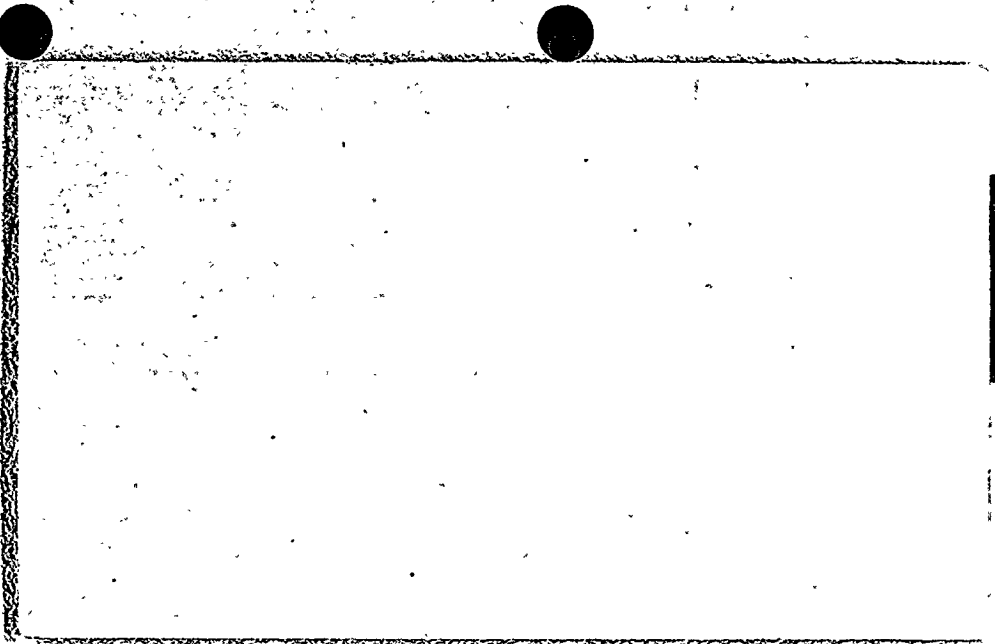
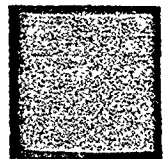
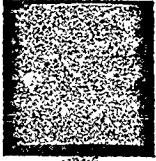

A series of horizontal lines forming a ruled section for writing, located in the middle right portion of the page.

MAKONE - WILLIE - BCOMPLEX

CARROLL, DIARTANGNAN

7-76

(5)

Dorm 3-17

Tad

CC135

CARROLL, MILDRED 79  
(MERCER)

19/2/99

(4)

CB

CC136

CARROLL, RANDALL 6

~~7-16-74~~  
16-7-74  
8/10-74

(5)

COE 4

CC137

CARROLL, RONDELL 6  
age 5½

6-8-71 (3)

cc138

Area Handbook for Guyana  
Nov. 1969

CARROLL, RUBY 40

10. JUN 37 (3)

C-39

cc 139

CARROLL, WRÄNGEL  
TOD (Dwayne)

25-7-76 (3)

DORM 3-15

cc140

DARTNES, ~~LEON~~

D4

Sc H

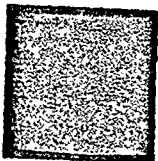
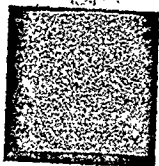

A large rectangular area at the top of the page, possibly a header or a section for a drawing or photograph. It is mostly blank with some faint speckling.

A section of the page containing several horizontal lines, suggesting a list or a series of entries. The lines are evenly spaced and extend across the width of the page.

A section of the page containing several horizontal lines, similar to the section above, suggesting a list or a series of entries. The lines are evenly spaced and extend across the width of the page.

Carter, Gloria

LAST NAME

(~~R~~ RODRIGUEZ)

T-1978 - Feb

14100

(3)

Cook, Berna

CARTER, JOIESLYN 19

10.5.58

(2)

BROWN  
WORKER

G/FALL  
Cot 139

TX #39

CC 142

CARTER, KAYWANA

10/5/77

(5)

D-3

CC 143

CARTER, MALCOLM

10-3-77 (S) D-8

CC144

CARTER MAURICE

<sup>P</sup>  
30-AUG-73

8/11

CC145

CARTER, MICHAEL

30 SEPT 58 7/5 C-37

CC146



CARTER, TERRY 2  
(JONES) TERESA

3/10/75

(3)

6/15/75  
CD 137

T-1975

X-1977-5

CC 147

CARTER, TIMOTHY

24-8-48

(8/1)

~~26~~ 26

CC 148

CARTMELL, PATRICIA

(8/8)

T-1978-9

CC 149

CARTMELL, PATTY 48 31-7-29

(2)

CoT-#26

CC150

CARTMELL, WALTER 49 15.5.28 (7/8) 49

Toms CABIN  
CoT: 26

WORKER JUST

CC151

CASA NOVA, ~~SOPHIA~~  
ANGELA

X-1977-7

CC152

CASANOVA, SOPHIA

9/10/69

(3)

X 1977-8

CC153

CASANOVA, MARY ANN 36

4 JUNE 91

(1-11)

(19)

WORKER CHILDREN

T 1975

X 1977-8

CC154

CASTILLO, MARY 57

7.1.20

(8/8)

(25)

CC155

GASSONOVA, SOPHIA 10 6 9 67

6000 27

sch

15-8-77 THE QUEEN OF SPEELS

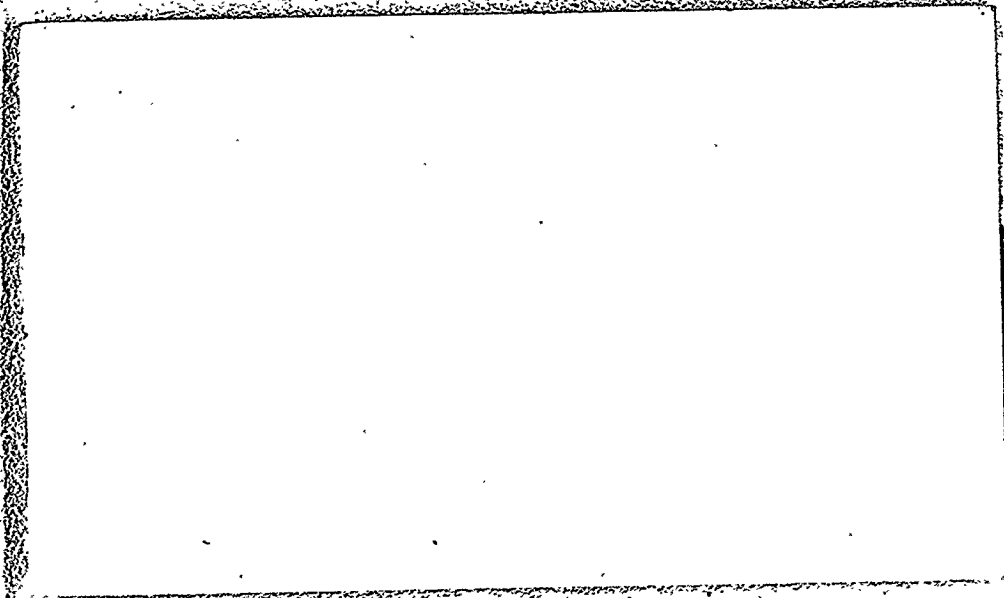
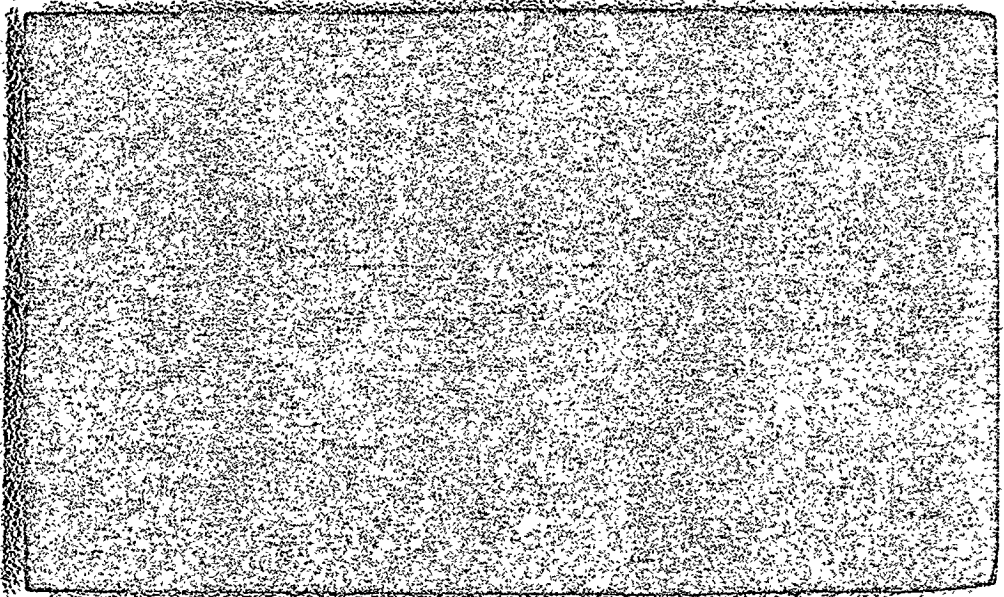
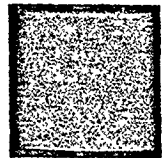
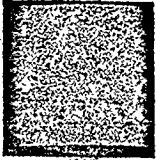

CASTILLO, WILLIAM  
(RICHARD)

1924 (7/9)

(2)

CC156

CATNEY GEORGIA 60 26 OCT 1917 (8/9) D4

CC157

CHACON, STEPHANIE 18 27/may/60

(9/6)

D-2  
Tx # 61

CC158

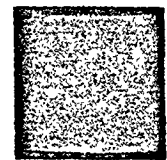
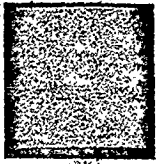

~~HOWARD JONES~~

D3-9

CHAKIEN, DAVID 14 21.1.63 (J) 14

WORKER CREW

Tx # 2

CC 159

CHAIKEN, GAIL 16 26.2.61 (J)

COT # 22  
Tx # 3

X-1977

CC 160

CHAKIEN, GENE 45

18-12-32

(8/8)

COT # 52

CC 161

National Geographic

May 1975

Name	check out date	date returned

SELLERS, HARVIN 9/4/55

Blank lined area for notes or additional entries.

Blank lined area for notes or additional entries.



CHAKIEN, PHYLLIS 38

6-5-39

(3)

C-43

T-7-1-78

X- 1977

CC162

Chambers Jossie

CC163

CHAVIS, LORETTA 22  
worker

1, April, 55

DS-677

(7/11)

T-1978

CC164

CHRISTIAN, ROBERT LOUIS  
CARLTON, BOB

9-47

30

(2)

Dot

35

COVER

T-1976

X 1977-5

CC165

CHRISTAIN, ROBERT

8

8-11-70

7

(5)

C33

SCHOOL

30-8-77 ABC PARADE

CC166

CHRISTAIN, TINA

1-9-69

8

C-27  
D-1

SCHOOL

CC167

CHRISTIAN, VERNETTA

25-12-45

32

CC-38

WORKER HOUSE MOTHER

8-1

CC168

CLANCEY, MARY LOUISE

16-16-64

3

CC-46

CC169

CLARKE, JOYCE

28 Oct. 11

1\*

D2-75

SP.

\* FU RIO Esophca

CC170

CLARK, LEOLA L. 69 9/july/09 (3)

CC171

CLARKE, RICHARD LONZO 16/10/37 (817) Cat # 26

CC171a

CLAY, NANCY 68 6-May-09 (4) D2-11

5-6-1909

CC172

CLAYTON, STANLEY 24 23 Aug., 53 (2) ~~1953~~  
worker

X-1977-8

CC173

CLIPPS, IDA MAY 60 4 DEC 1917 (3) D-5  
8/11

CC174

*Coachman, Alma*

CC175 *RD*

Blank lined section at the top of the page.

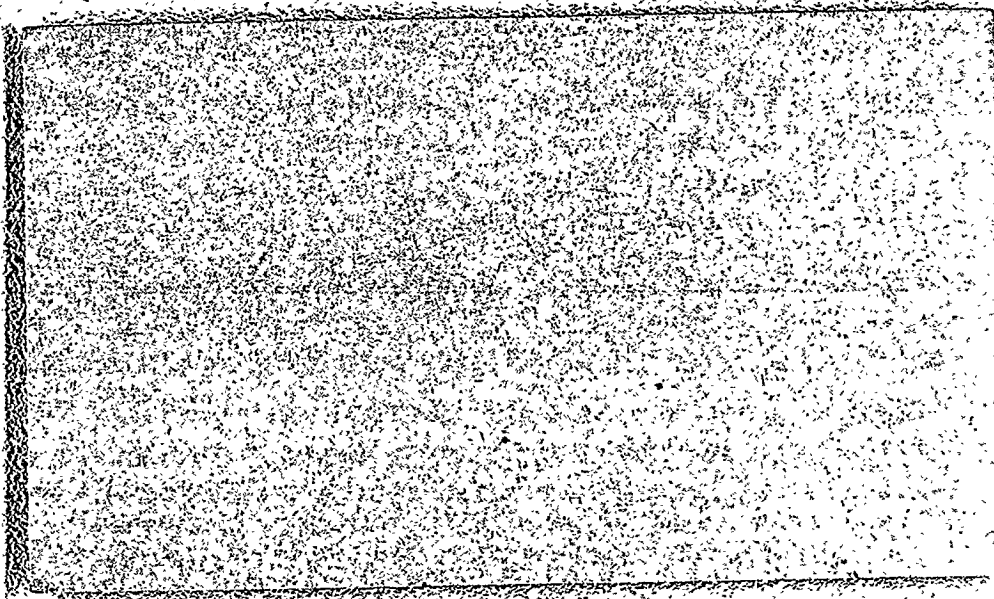

Handwritten notes on a lined section at the bottom of the page.

~~Christy's Info~~

X-1977

Cobb, Darlene 818  
(Ramey)

CC176

COBB, BRENDA 4.9.63 14 (J) ~~XXXX~~  
WORKER TEACH. ASST. 24-7-77

CC177

COBB, JOEL 12 2-2-65 (J) CoT. #14  
SCHRL

CC178

COBB, JOHN 17

24-60

(J)

CC 174

WORKER CONT

CC 179

COBB, SANDRA-1  
(JONES)

16.12.54

(4)

CC 180

CC 180

COBB, SHARON

31-8-48

(84)

29

WORKER NURSE

T-1978-9

181  
CC 181



Blank lined area for notes.

popular Mechanics

September 1945

Name

Check out date

Date returned

<u>Name</u>	<u>Check out date</u>	<u>Date returned</u>

Blank lined area for notes.

COLE, ARLANDER

(4)

22 DEC. 1904

C3

X 1977

CC182

COLE, ARVELLA 71

28 SEPT 1906

(7-11)

C3

X 1977

CC183

COLE, CLARENCE ELMER

11/8/63

(J)

C79  
Tx #28

CC184

Blank lined writing area.

Blank lined writing area.

FORD, JAMES //      302      Coe 36

COLE, MATTHEW TODD (C)  
(K) KLINGMAN (

2/11/67

C8

CC 185

COLE, WEN, WILLIAM 12  
(K) KLINGMAN)  
SCHOOL

13/1/65 (C)

Co7 #8

5-9-77

CC 186

Collier Leona

CC 187

KLINGMAN, TODD COLE 12.11.67

COT. #21

SCHOOL  
11-7-77 THE LAND OF FAR AWAY 12-7-77

13-7-77 HARDY BOYS #3 - Returned

12 Oct Narrative Of the Life of Frederick Douglass

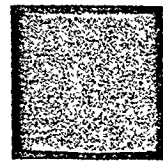
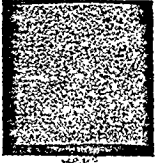

COLEMAN, RUTH

58

3/Jan 20

(2)

X# 53

T-1978-1

X-1978-76T

CC188

COLEMAN, MARY 83

23-7-94

(8-3)

3

CC189

COLLINS, SUSIE 77

20-7-1400

(4)

X-1977-8

CC190

CONEDY, INEZ ② 18  
SR

3-4-09 ④

D 2  
41

3-5-1909

7-8-77 TOWARDS THE SOCIALIST REVOLUTION 9-8-77

T 1977

X 1977

CC191

MCONELEY, CORLIS 18  
(BOUTEE)

12.3.59

⑦-11

Cott 23

X. 1977

CC192

CONNESERO, ANGELA 3

8-6-74

③

<sup>page 5</sup>  
Cott 23

Ted

8/11

CC193

THE BILL OF RIGHTS  
IT'S ORIGIN AND MEANING

BRANT

*You Can Trust the Communists  
Schubert*



COOK, BERTHA 65

(3)

12-12-72

DH-29

T 1977

X 1977

CC194

COOK, MARY ELLA 63

26-1-14

(813)

CC195

CORDELL, BARBARA

14-8-38

39

COIT 118

WORKER SUPERVISOR

(8-1)

CC196

GORDELL, CANDACE ① 7-10-17 CC18

WORKER AGRIC

T-1978-2

CC197

GORDELL, CHRIS 20 13-9-77 ② cot #34

WORKER

CC198

GORDELL, GINDY 18 8-6-59 ③ CC159

12-8-59

CC199

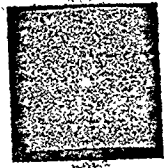

A large rectangular area with horizontal lines, resembling a ledger or a list, but it is mostly blank.

COT. #8

CORDELL CHRIS.  
 1-6-77 <sup>WORKER</sup> CHICKENS STAR BOOK OF HORROR #1 13-6-77

18-6-77 DUNE MESSIAH 23-6-77

23-6-77 NOT COMING HOME 27-6-77

27-6-77 TACULARA 5-7-77

5-7-77 MIRO

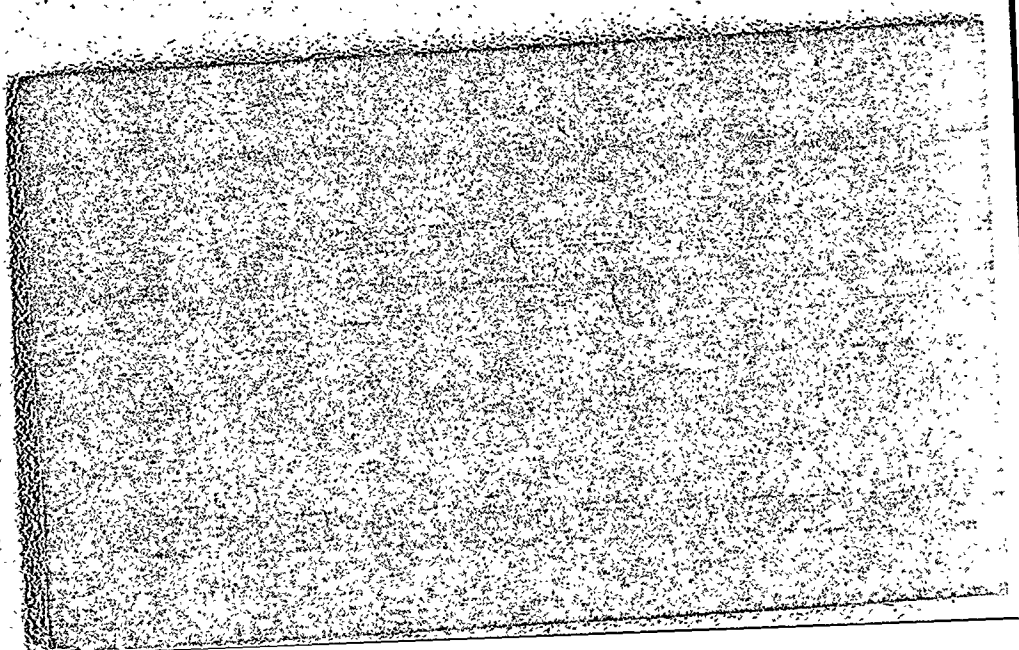
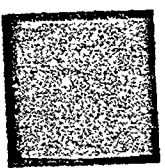

CORDELL, EDITH

7/feb,

Ⓢ

C10

CC200

CORDELL, HAROLD

25/10/36

Ⓢ

CoT #32

CC201

CORDELL, HAROLD 25-Oct-36

CC202

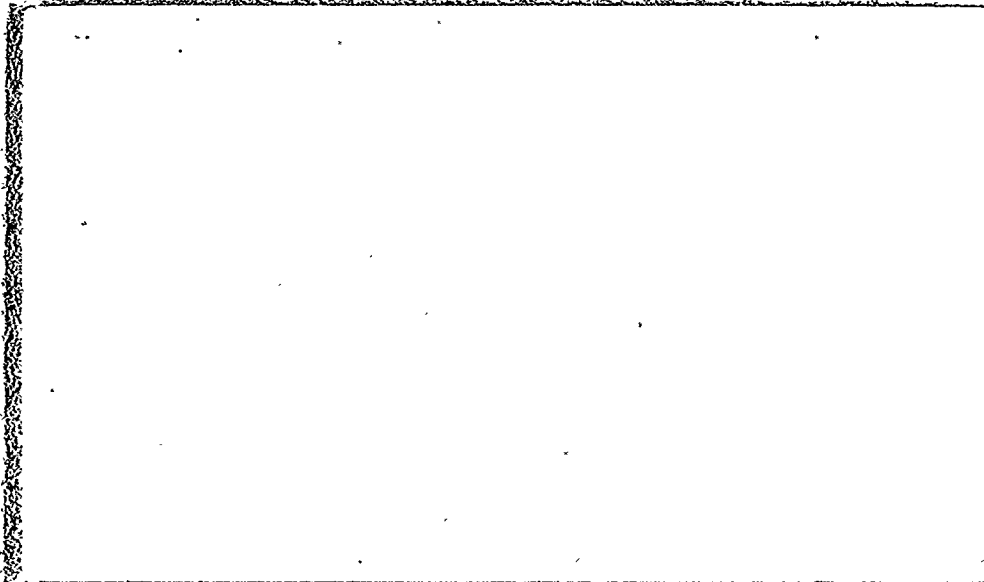
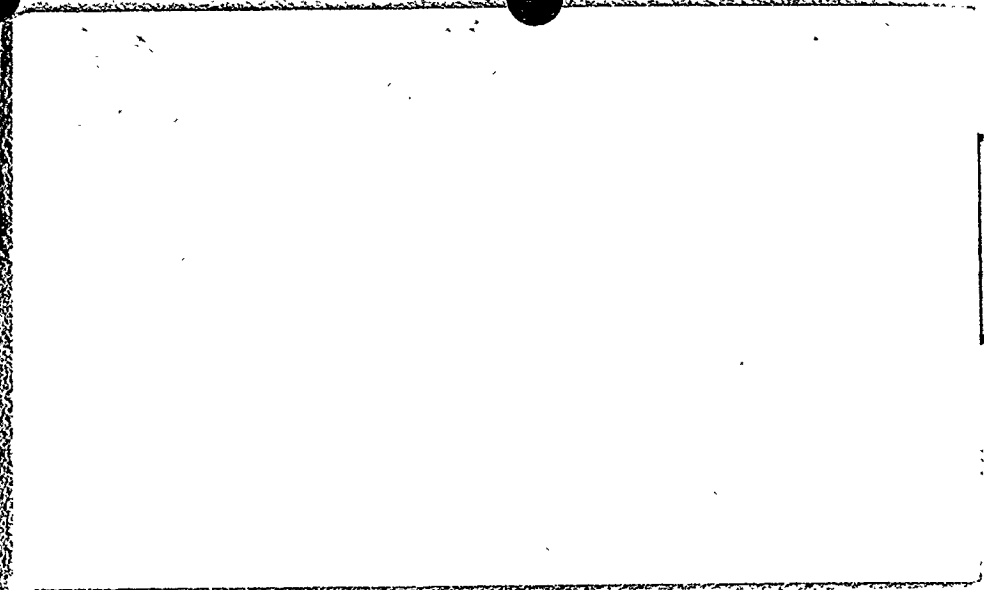
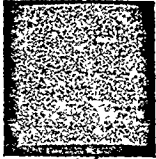

~~CASHMAN, DANE~~ (D)

T - ~~1976~~

X - ~~1977~~ +

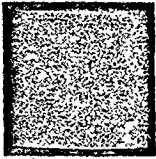

CORDELL, JAMES JO IS

Oct 1964

(J)

CC 203

10-3-64

(-/81)

CC 203

CORDELL, JIMMY

CC 204

CORDELL, JULIE

28-7-61

(J)

16

DORTH  
CC 7

WORKER AGRY

T-1977

X-1977 (7)

CC 205

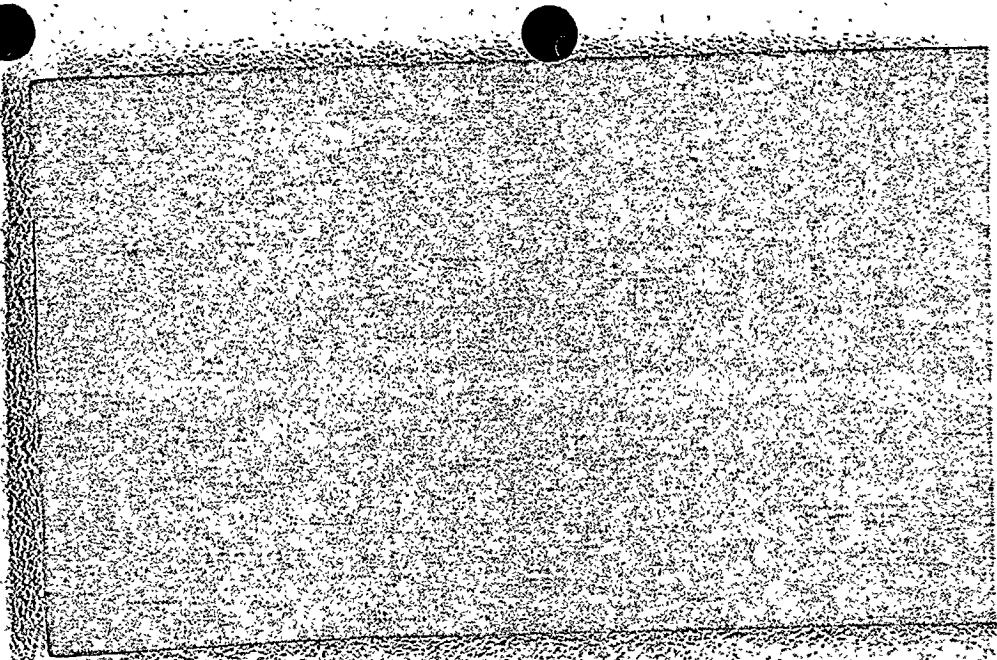

CARTMELL, TYRONE JAMES (S)

[Lined area with horizontal lines, mostly blank or containing faint noise]

[Lined area with horizontal lines, mostly blank or containing faint noise]

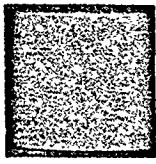
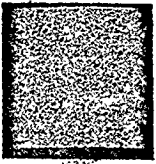

CORDELL, LORETTA (COOMER) 40 2811 37 (4)

WORKER  
11-28-37

6-13

CC206

CORDELL, MABEL 14

3-14-63 (J)

D2-28

WORKER  
3-14-63

CC207

CORDELL, MARK 18

29-6-59 (J)

NC-13

14 Oct. 9-10-59 to 10-10-59

CC208





CORDELL, NATASHA

17-8-76

(P)

Dorm #3  
-13

TOD

CC209

CORDELL, RICHARD

2-9-64

13

(J)

COT

SCHOOL

CC210

CORDELL, RITA

18-9-62

15

(J)

C-13

WORKER AGRI

CC211

CORDELL, TERESA LAVERNE  
(SHAWNTERRI)

11/Mar/58

(4)

CC 212

COREY, CARRIE

44

12/jan/34

(819)

AP -

CC 213

COREY, RICKY

18

9/sept/60

(2)

CL

CC 214

CORDELL, ~~RE~~ ~~---~~  
WORKER Shawntere  
3-11-58

71-3-58

D4-26

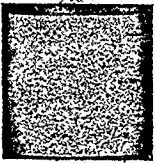
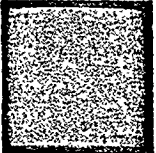

CORNER, TRINIDETTE ? 1 Aug. 70

(5)

(BALSIV)

CC 215

COTTINGHAM, MARY MAIDE 79

30/11/99

(8-2) C-16

CC 216

COX, TANYA

10-9-58

19

(8-4)

D 2-12

WORKER AGRI

CC 217

CRENSHAW, LUCY 49 1/1/29

(818)

CoT #34

CC 218

CRENSHAW, FRANCIS

T 1974 *Biology*

X 1974

T 1978-9

CC 219

Crym, June (819)

CC 220

~~GARCIA, TANYA RENNA COX 10/Sept/58~~

EVANS, SANDRA DEUCILLA 13/Jan/48

cat # 48

GUNNINGHAM, MILLIE

5-12-04 73 D-2-1

8-8

SR KITCHEN

CC 221

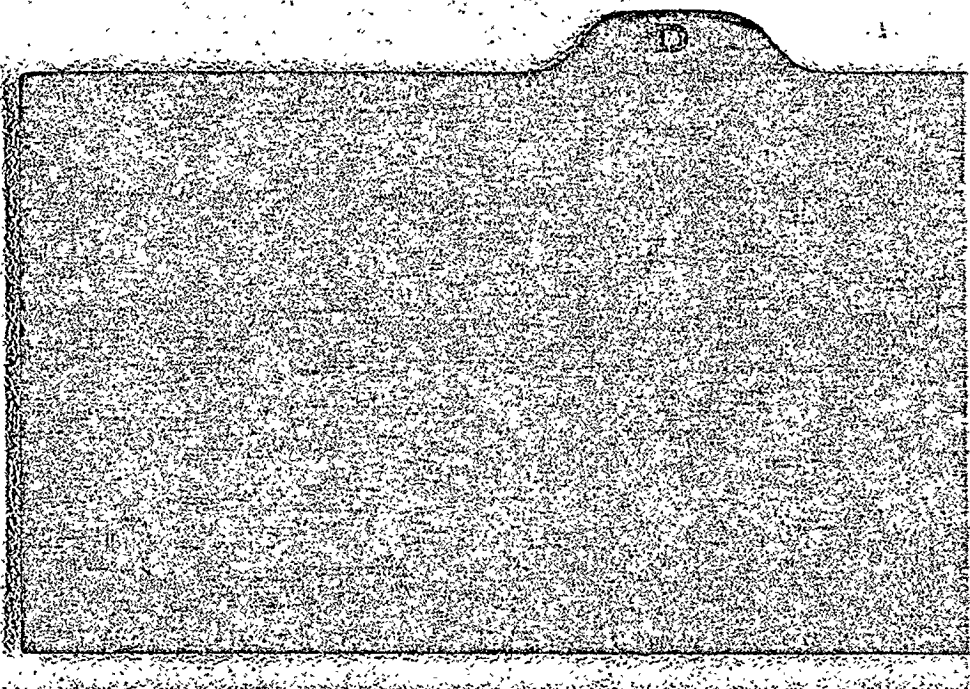
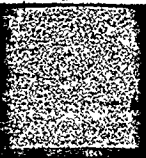

DANIELS, MICHAEL

11/6/64

6

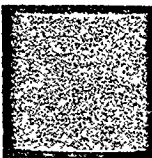

CC 222



DANIELS, STEVE

P  
18-NOV-74

8/11

CC 223

DARNES, OLLIE B.

29-10-67

(S)

Cor 31

OLLIE

CC 224

DARNES, SEARCY 16  
Worker Agai

21 April 62

(S)

Cor 49

CC 225

*The Moving Target*

*Ross Mac-Donald*

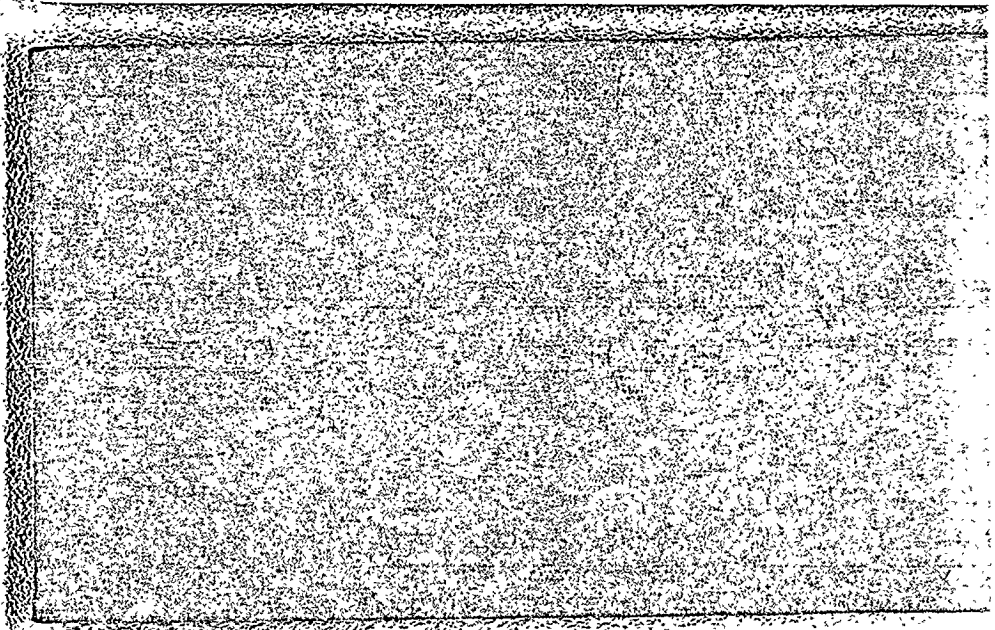

DARNES, VELMA 20/a 1/36

(4) C34

CC226

DASHIELL, HAZEL 78 10-12-7899

(9/7)

DM 5

SR

CC227

DAVIS, BARBARA

3/OCT/25

(7/11) elotel  
tu

X-1977

CC228

DAVIS, ROBERT

27/Apr/36

(2)

C. 28

CC 229

DAVIS, BRIAN

19-7-62

15

COT. # 10  
47

WORKER

CC 230

DAVIS, CYNTHIA 28

3.12.49

(3)

COT # 15  
A-

WORKER

12-3-49

CC 231

*Lord of the Flies*

*William Golding*

Davis Francis

CC 232

DAVIS, GERINA  
baby A-K (MARSHALL) 3 Jan 77

(3)

DS  
57

CC 233

DAVIS, GROVER C. 22/11/99  
8/10

CC 234

DAVIS, ISABELL 23 12 25 52 COTTAGE 10 ②  
MINNIE

CC235

DAVIS, JOHANNAH  
(ROMANO)

16-9-74

⑤

~~CC 235~~  
CC 235  
1

CC236

DAVIS, LEXIE 68 22.9.09 ② D2-49  
Sr.

CC237

RECIPES FOR A SMALL PLANET ELLEN BUCHMAN EWALD

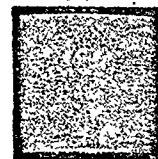

A large rectangular area on the left side of the page, enclosed by a thick border. It contains numerous horizontal lines, suggesting a space for writing or a list of recipes. The lines are evenly spaced and extend across the width of the area.

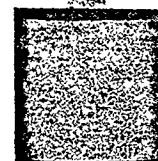



DAVIS, MARGARET 27  
worker Area

Jan, 50 (8-1) D546

CC 238

DAWKINS, BEATRICE 59

31/8/18 (4) D2-25

X-1917-5

CC 239

Dawson, Derick (5)

CC 240

DEAN, BURGER, LEE 61

Nov. 12 1961 CAT 17

CC241

DEAN, WILLIAM 17  
(JONES)

30 / 61

CC242

DELANEY, EDITH 68  
SR

J  
10/1

CC243

VICTOR G. LEDERER

Cot #18

A STUDY GUIDE TO CHEMICAL PRINCIPLES

DELLA HAUSSAYES, TAMMI

28/SEPT/66

(1)

CC 244

DENNIS, EDDIE

4-7-30

47

(3)

Barbara  
Cob 19

WORKER ANIMALS

CC 245

DENNIS, ELLIHUE

2/8/48

(2)

COT # 2

CC 246

DELHAUSSAYES, TAMMI

28.9.66

Col # 27

Sch

9-28-66

10-8-77 THE WIND IN THE WILLOWS 11-8-77

11-8-77 WHATE IN THE DUNE 12-8-77

7-8-77 GIANTS, WITCHES, DRAGONS

DENNIS, GABRIEL

22-8-67

10

(5) Gt 131

SCHOOL

CC247

DENNIS, ORDE

31-10-32

44

DJ-Rm2

WORKER ?

(8-6)

T-1978-9

CC248

DENNIS, RONNIE

16

20.12.61

(5)

Mt E13

WORKER

CC249



PENNIS, RITA (Cordell) (3)

T - 1974

X - 1974

T - 1978-9

CC250

DePINA, LOVIE 78 18.10.1900 (4) C15  
Tx = 48

CC251

DePINA, MIGUEL 83 29.9.94 (4) C15

CC252



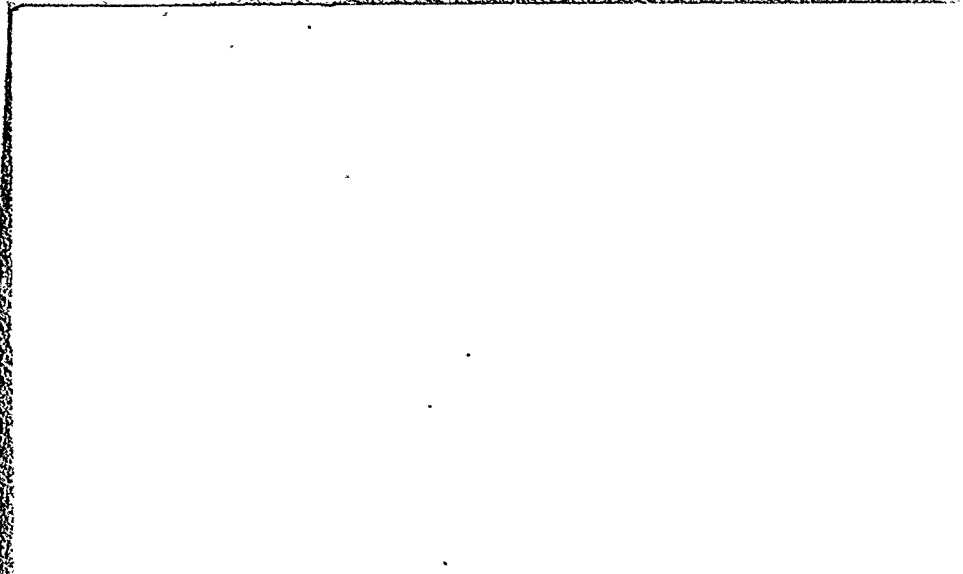

JONES, KWAME 9

3/9/68

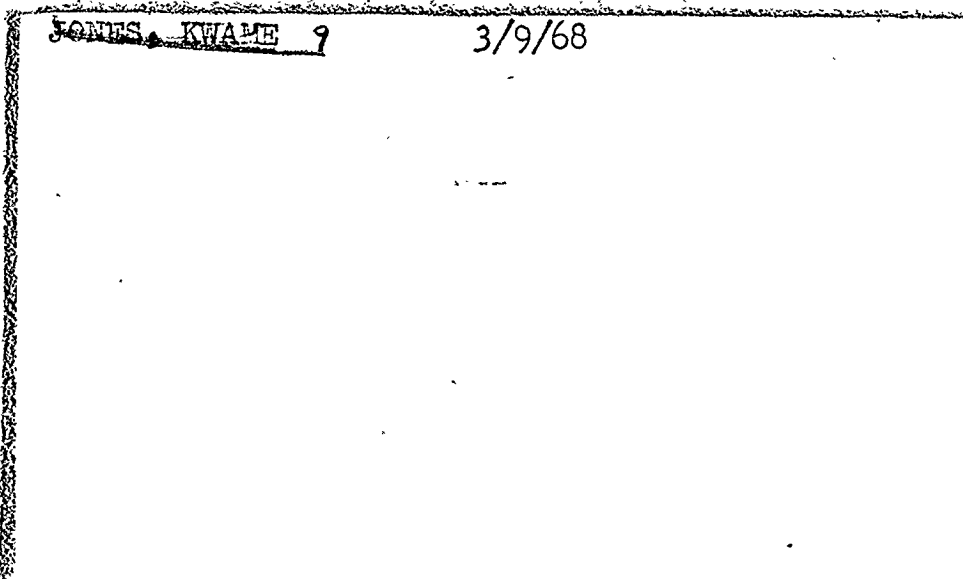

~~HAZARDOUS WASTE~~

D4-28

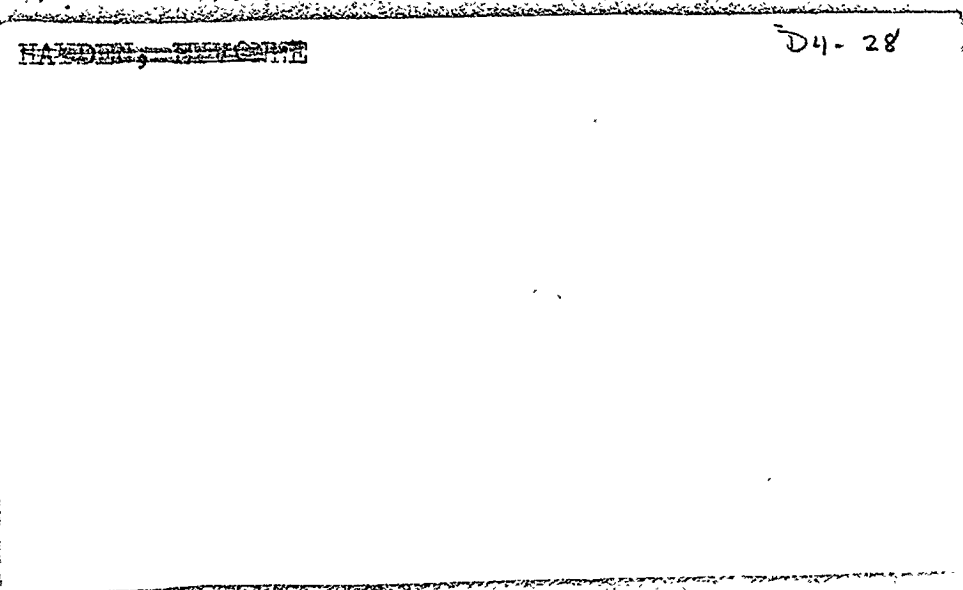

DEVERS, DARRELL

6.12.55 22 (4) CoT. #8

WORKER CONST

CC 253

DEGON, BESSIE 63  
DICKSON

4.2.14

(2)

Kit D2  
31

CC 254

DICKERSON, ROSANNA

8/11

CC-255

Time  
Name

checkout date

January 10, 1977  
date returned

<u>Time</u> <u>Name</u>	checkout date	January 10, 1977 date returned

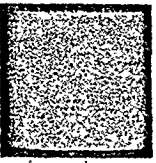
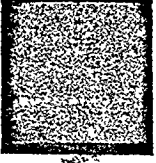
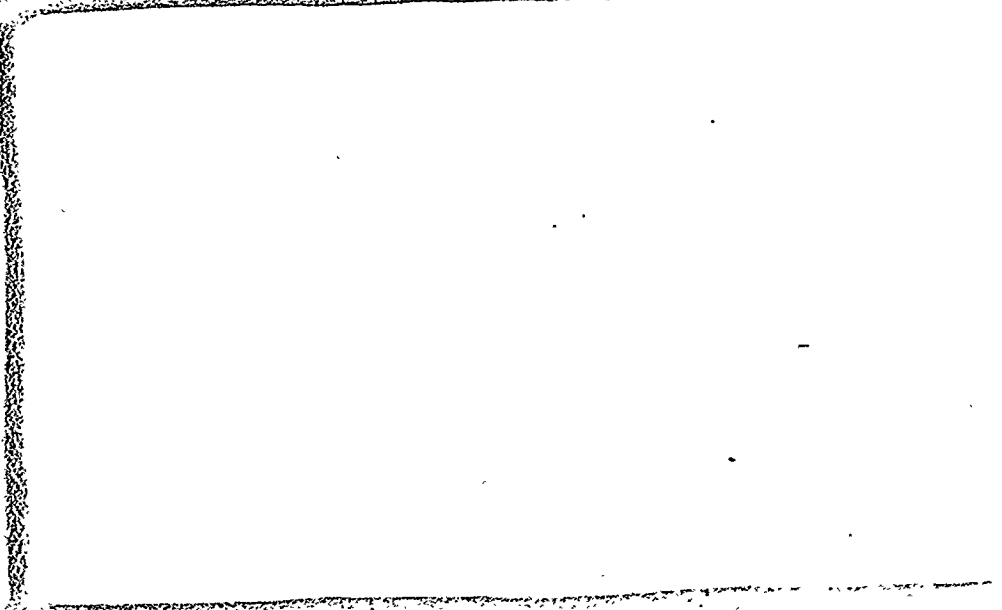
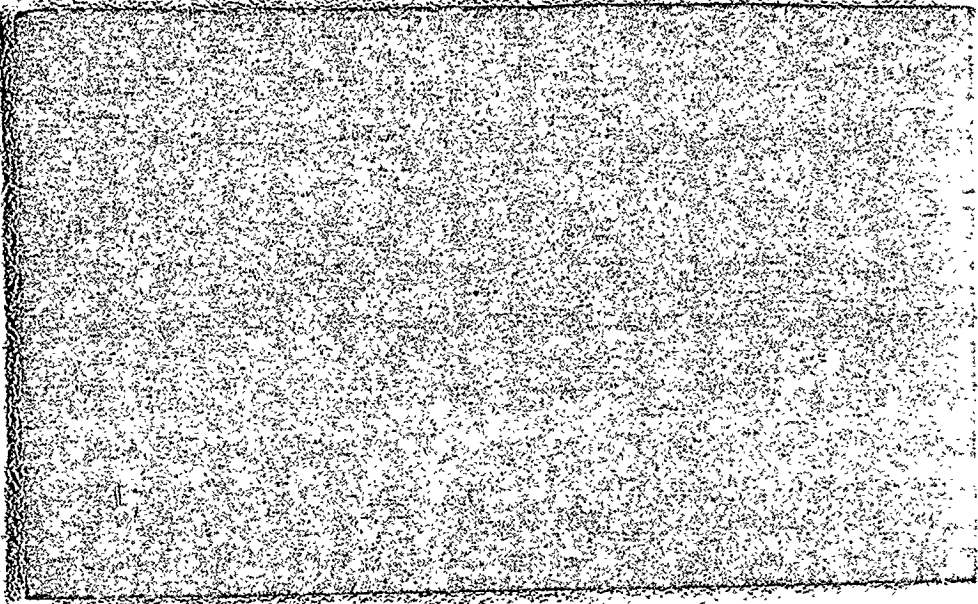

DILLARD, VIOLANT ESTHER 6

WORKER 40

27

(3)

DL-77

T-1971-12

X-1977

CC-256

DOMINICK, KATHERINE 83

SR

8/11

27.10.94

(8/2)

C-34

CC-257

DOUGLAS, CALVIN 18

worker

13 Nov. 59

(J)

C-30

CC-258

GUIDE TO CELLULAR ENERGETICS (LYNNE C. CARTER)

THE BIOSCIENCES:

E.J. DUPRAW

DOUGLAS, FARENE 67

10, Sept. 1910

(8/4)

Co. # 7

T-1978-9

cc 259

DOUGLAS, JOYCE 17  
worker

3 April 58

(J)

(17)

G.T.

cc 260

downs, nena belle

50

22/4/28

(5)

cc 261

DUCKETT, JOANNETTE  
(LAWRENCE, DEE DEE)

31/12/63 (3)

2/16  
Tx# 22

CC 262

Duckett, Marie (8/7)

CC 263

DUCKETT, RONALD 16  
(LAWRENCE, NIKI)

11/10/62 (5)

C-12

CC 264

LAWRENCE, DEE DEE 14  
worker AGR

31 Dec 63

65.17

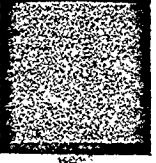

Handwritten notes on a lined section of the document:

~~X-1977-8~~

DIXON, BESSIE

LAWRENCE, NIKKI 14  
worker AGR

14 Oct. 1962

65.12

12 Oct Da Wlo

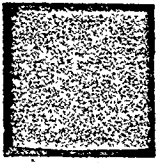



DUNCAN, CORRIE 71

6/11/06

D 5-11

7-11

CC 265

DUNCAN, EBONY LA TRICE

9/july/78

5

CC 266

Duncan, Regina 8-4

CC 267

SILVER, PENNY 13/11/30  
(KERNS - DUPONT)

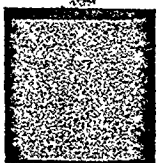
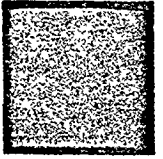

DUNCAN, VERDELLA

20/ may/ 24

cc 268

DUPONT, ELLEN 48  
(KERN, PENNY)

13/11/30

(8/5)

D-1

8/10

T-1977-5

X-1977-8

cc 269

DYSON FLORINE

6-DEC-89

(8-9)

Apt #5

cc 270

DANIELS, BETTY ELIZABETH  
8/11

cc-271

EDDINS, IRENE

4/1/02

④

cc-272

EDWARD, ZIPORAH 27-5 72 Comm. 3106.

SR (ZIPORAH)

cc-273

EDWARDS, IRENE

23-7-21

56  
812

TROUBLE #2

SR

X-1977-2

CC 274

EDWARDS, ISSAC

5

9/6/72

5

Col. 23

cc 275



EDWARDS, JAMES

28-11-20

57

TRODLIE #2

SR VEG. STAND

(1-11)

X-1977-2

CC-276

EDWARDS, SHIRLEY 26

14/12/51

(3)

~~CC-277~~

CC-277

EICHLER, ERIN 17  
(LEROY)

13-MARCH-60

C15

(3)

CC-278





EICHLER, EVELYN 23  
9 (LEROY)

12/8/55

(3)

C-28

CC-279

1 ENDTION MOORE

EVANS, JULIUS 31

7/dec/47

(8-5)

C-32

T-1978-1

X-1978-1

CC 280

EVANS, SHARELLE 5

12/jan/73

(5)

C23

CC 281

DEROY, EVELYN

22

19/8/55

D4-37

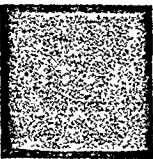
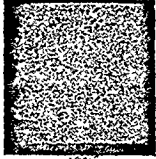

EVANS, SARLA Z

15/01

C-21

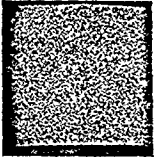

CC 282

EVANS, SONYA //

11/july/67

C 47

CC 283

EVANS, SANDRA 30

13/may/48

C-32

T-1977

X-1976

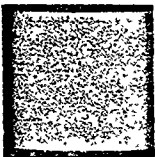

CC 284

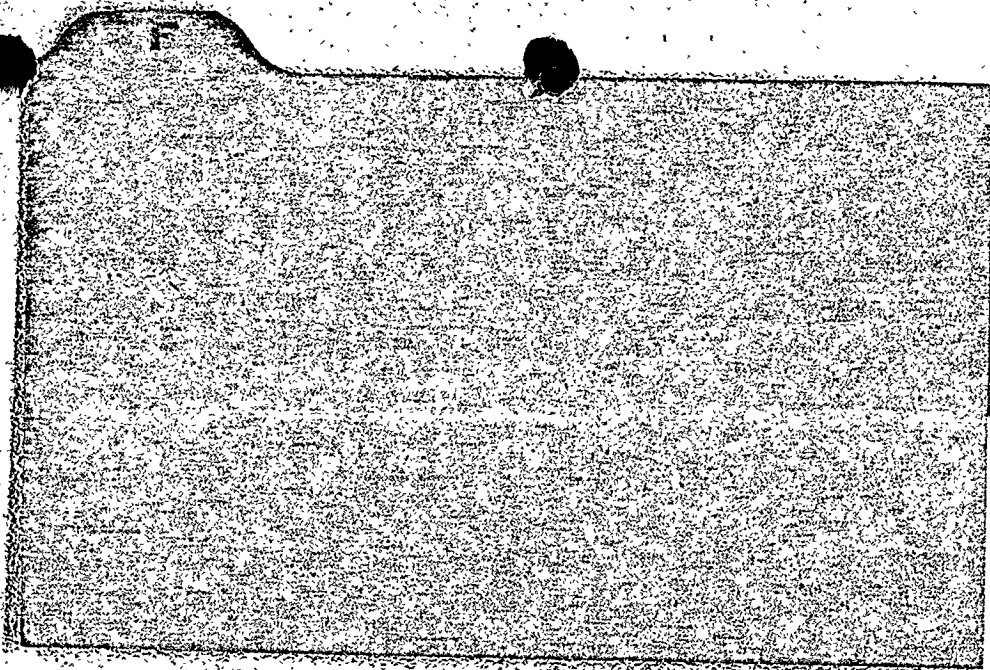

FAIN, TINETRA 19 8th. Nov., 58 (1) Cot. # 25  
worker agri. 59

Handwritten notes on a lined form. The text "CC 285" is written in the lower right corner of the form area.

FAIR, AMANDA 68 10-12-08 (2) D3-Rm 5  
SR.

CC 286

HOME STORAGE OF VEGETABLES AND FRUITS LOVEDAY

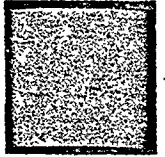

A large rectangular area containing several horizontal dashed lines, likely intended for writing or drawing.

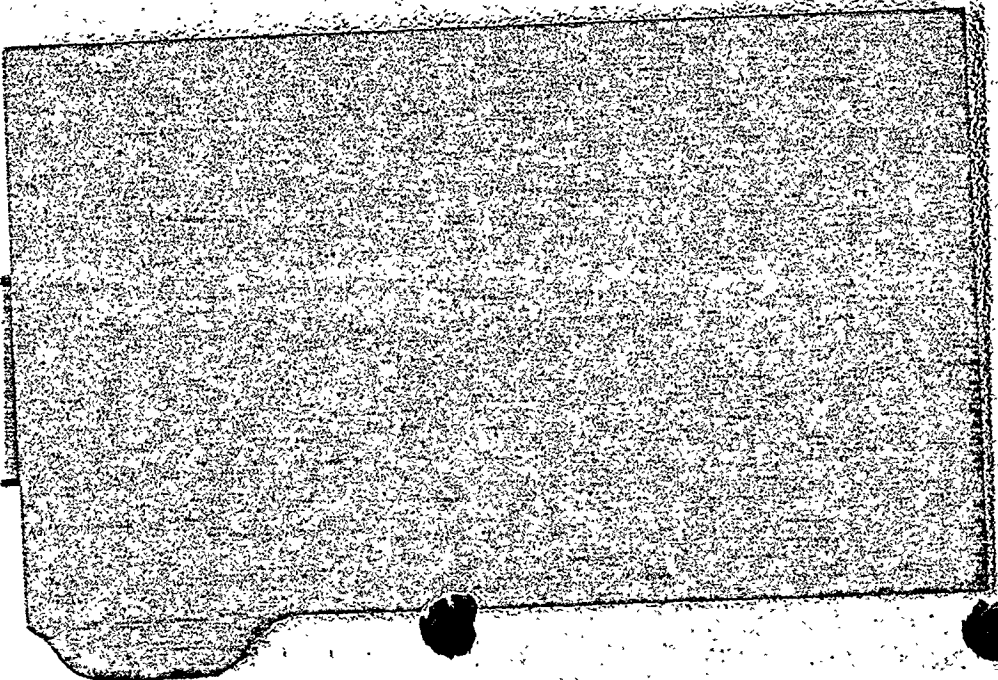

FAIR, SYLVESTER 68

7-08

(1-11)

D3-Rn 5

SR

CC 287

FARRELL, BARBARA  
(PERRY, BARBARA)  
WORKER

44

10-5-33

111

(8-3)

CoT. 26

T - 1976 POS

X - 1976

T - 1978-9 - NEG

CC 288

FARRIS, MARSHADD 69

5.8.07

(8-4)

D42  
C32

SR

CC 289

*Richard Lucas*

*Natures Medicines*

*The Death of a President*

*William Manchester*

FELTON, MICHAEL 4

1/10/73

(S)

CC: 37

8/11

CC290

FIELD, JAMES DONALD

4-6-32

(S)

CC: 52

WORKER

T-1977

X-1977

CC291

FIELDS, LORI BETH

6-12-65

(S)

CC: 77

SCHOOL

CC292



FIELDS, MARK 10

22-3-67

(J)

Co 7-21

SCHOOL

CC 293

FIELDS, SHIRLEY 40

16-12-37

(8-6)

DR 21

WORKER KITCHEN

CC 294

FINLEY, FELAWNTA

17/MAR/69

(S)

CC 295

FITCH, BETTY 22. 2/June/55

(8-1)

C-3

T-1976

X-1977

FINNEY, CASEY NAKYIA 15/7/59 (5)

C-22

CC 296

FITCH, DAWNYELLE 4.9.74

(S)

cat/f

Tad

CC 297

FITCH, DONALD 31

15 April - 46

(E-5)

C21

CC 298

FITCH, RAYMOND 1/mo.

11-9-76

(S)

D3-9

Too

CC 299

FITCH, MAUREEN

(S)

13 JUNE 1949

D2-54

T- 2-78

X- 1976

CC 300

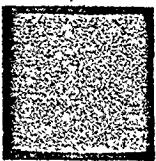
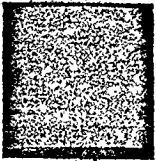

Handwritten musical notation on a set of five horizontal lines. The notation is mostly illegible due to the high contrast and grain of the scan, but appears to be a sequence of notes and rests.

A second set of five horizontal lines for musical notation, which is currently blank.

JOHN [illegible]

3-9-26

2-5-167

A third set of five horizontal lines for musical notation, which is currently blank.

FITCH, TOM

17/5/49 (3)

C-3  
TxH311

CC301

FLOWRES, REBECCA ANN  
WORKER

7, July, 53

~~CIP~~ CIP

(8/10) 8/10

CC 302

FONZELLE, TOI 22 17.1.55  
8/10

(7/8)

D-4

CC 303

FORD, ANTHONY 14 16.4.63  
WORKER, LAUNDRY

(J)

COT # 4  
Tx # 10

CC304

FORD, EDWARD 12 23.6.65  
SCH  
18-07 Medical Tx # 3

(J)

COT # 36

CC305

FORD, FANNY 43 (8-7) 9/Jan/34

D4-36

CC306

6X4

Robert A. Heinlein

WOMEN'S LIBERATION AND LITERATURE

SHOWALTER

LOVE, LOVE LIFE

FORD, HELEN (Love) 77

6/11/05

8/17

DB 3/

CC 307

FORD, MARY 48  
worker

2-Nov. 29

8-5

CIO

CC 308

FORKS, VIOLA 43

13.1-34

7/8

T - 1976

X - 1977

CC 309



MCUNTYRE, JOYCE 20 23/10/57<sup>22</sup>

Lined writing area with approximately 10 horizontal lines.

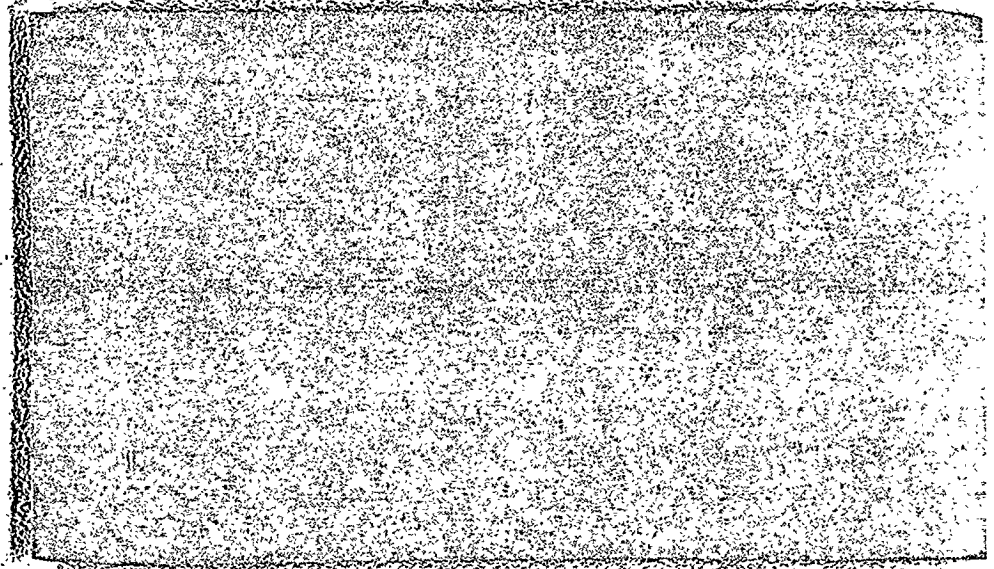

Blank writing area at the bottom of the page.

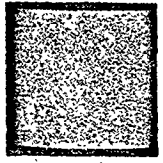
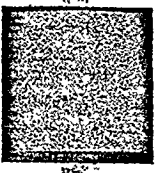

FORTSON, HUE-ISHI

22.9.74

(5)

(41)

Ted

CC310

FORTSON, HUE-NR.

9/11/51

(89)

CC311

FORTSON, RHONDA DENISE

26.8.54.

(7-12)

(7)

WORKER Rhonda

8-26-54

CC312

Blank lined writing area.

Blank writing area.

*Beef Production in the South Stewart H. Fowler*

Blank writing area.

FOSTER, BEULAH 74

14.9.03

7/9

5-29

9-14-1903

CC 313

FRANKLIN, CHRISTOPHER DARNELL 3 30/dec/75

AT 4

CC 314

FRANKLIN , JOHNNY

14/Mar/45

CC 315

*Tomorrow The Stars*

*Heinlein, Robert A.*

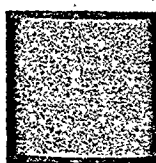
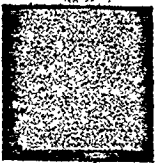
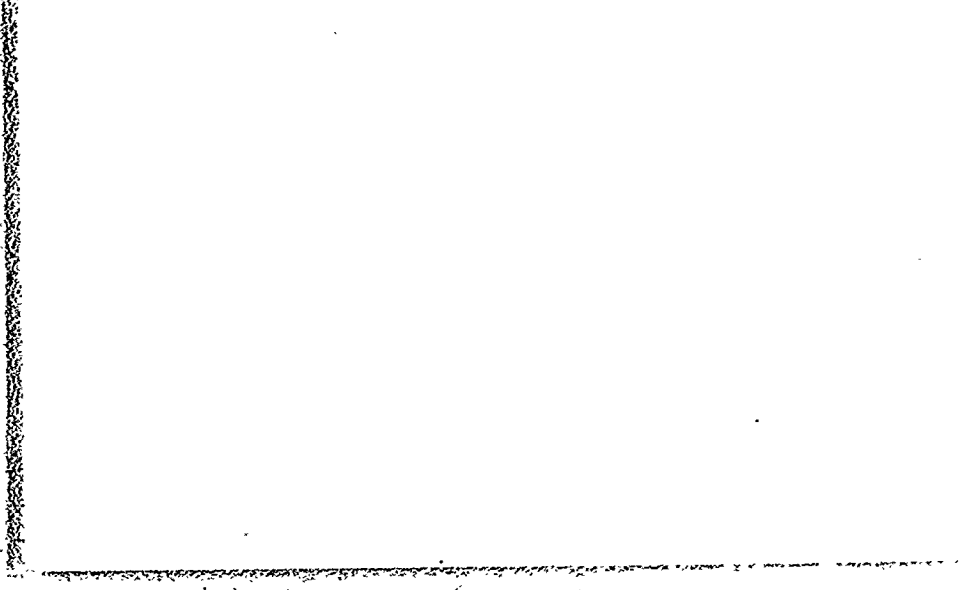
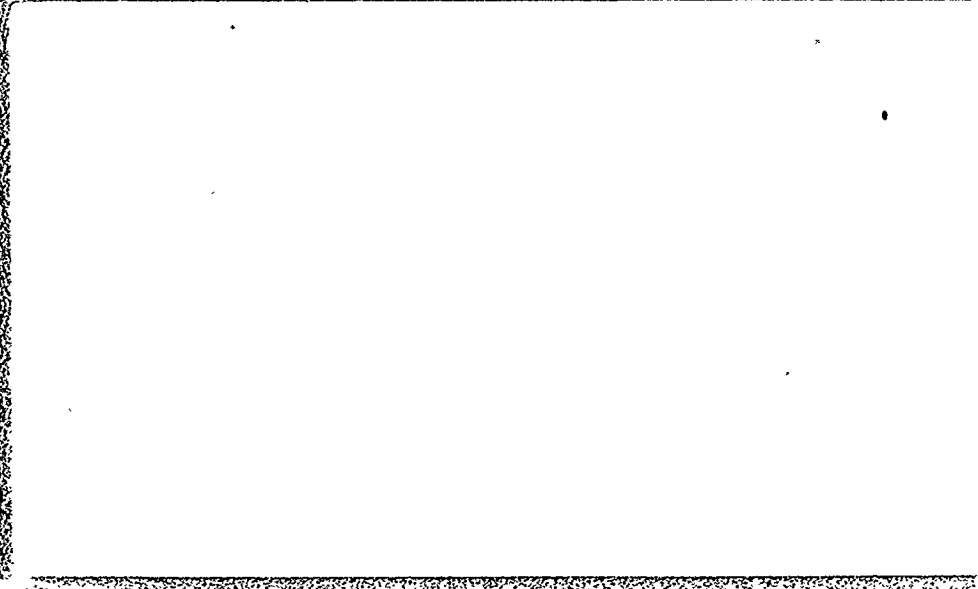
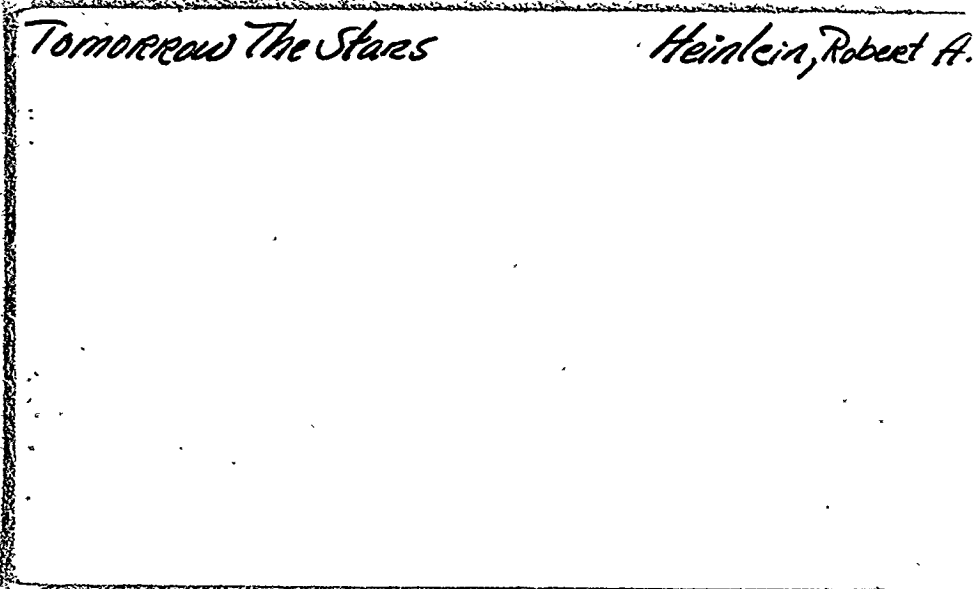

Franklin, Johnny ①

cc316

FRANKLIN, LAKWETTA 7 7/10/70



COT #22

cc317

FRANKLIN, ROBERT 19 17.6.58



C-3

cc318

FARRAH, SYLVESTER

X-1978-7

FROHN, CONSTANCE

9. FEB. 55

(7-10)

C. 21

CC319

FULTON, SHIRON  
worker

31, March, 61

(7)

C-27

CC320

FYE, KIMBERLY

10.12.59

(7-9)

D. 2

CC321





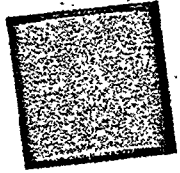

GALLIE, BOB WILLIAM

22/OCT/13

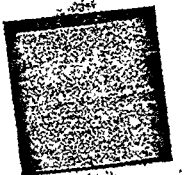

GARCIA, MARIA HELEN

19/Sept/38

②

CC 324

GARCIA, SUSAN

16/Dec/62

①

CC 325

GARCIA, TIFFANY 3

21-12-74

⑤

Cor #41

Tos

CC 326

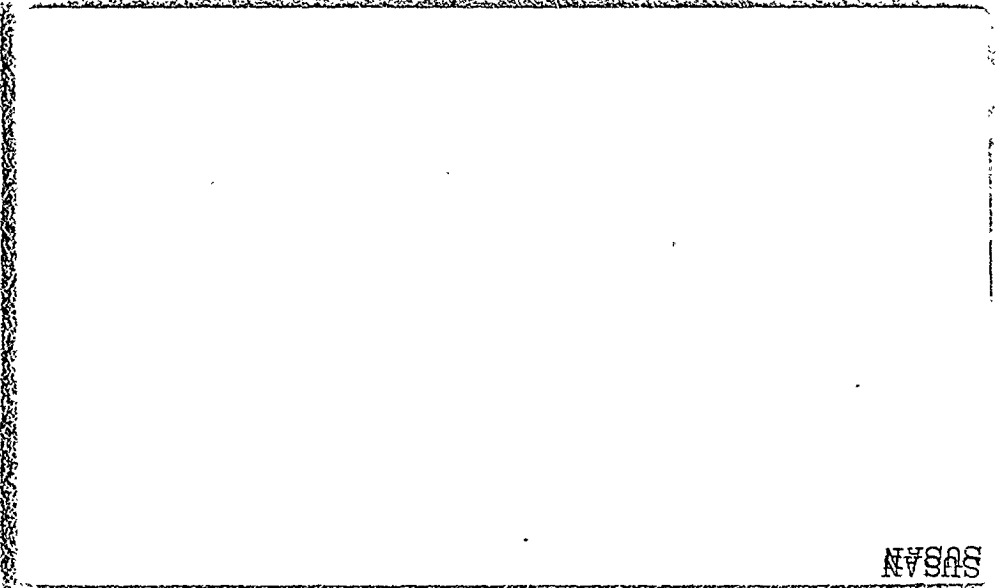
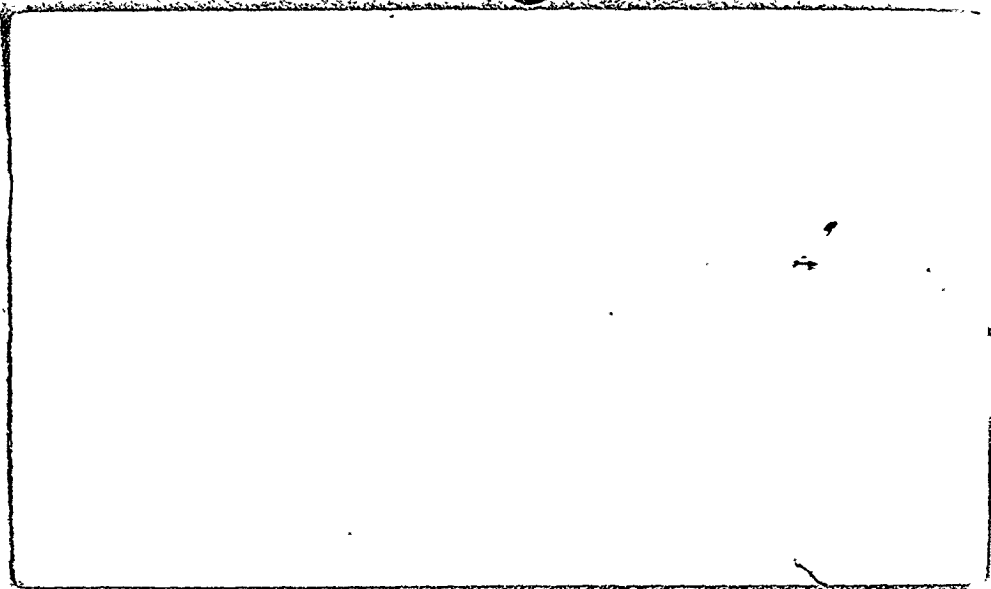
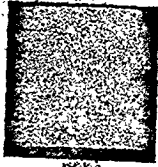

NSAS

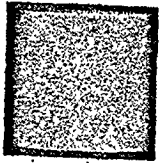

Form with horizontal lines for writing.

GARDENER, JOHN 17

20/SEPT/60

(J)

C-24

WORKER

S. AC. HOLIDAY 25-5-77

PAF

CC327

GARFREY, DANIELLE 12 2/aug/65

(J)

C-17

CC328

GARFREY, DAWN 24

27, May, 63

(J)

CC#14

worker

Tx#20

CC329



GARDFREY, DOMINIQUE 10 21/4/68 (S) C-50  
(Niki)

CC 330

GARDREY, KENNETH 6 29/Jan/71 (S) C-33  
GARDREY,

CC 331

GAYLOR, SHONDA 17/JUNE/68 (S) TX No. 33

CC 332

GAYLOR, SHONDA 8

17/6/68

~~6-12-9~~  
D-1

31-8-77 BEARS IN THE NIGHT 31-8-77

31-8-77 AMONSTERS VISIT

16 9-77. GOOD B, MR CHIPS



GEE, HERMON W.

81

27/march/97

(87)

CC333

GEORGE, DAVID

15 19-10-62

(9)

CC12

WORKER ANIMALS

11

15 Sci Background T. ...

CC334

GEORGE, GABRIELLA

(5)

CC1 #12

SCHOOL

18-1-77

Letter ...

CC335



GEORGE, PHILIP

(S)

CoT # 31

SCHOOL

CC336

GERMANT, EUGENIA 54

12-MARCH-1923

A-4

(817)

\*

CC337

GIBSON, MATTIE 72

24-12-05

2-

D209

SR

8/11

X-1977

CC338



GIEG, JASON 2

21/JAN/75

(S)

100RM  
Oct. 27

Top

CC339

GIEG, CLIFFORD 17

22/FEB/60

(3)

Col #12  
\*

WORKER No CONST. ...

CC340

GIEG, RENEE 22

9/JUNE/55

(4/18)

Col 14  
\*

T-1978-2

CC341

GIEG, ROBERT

25/JULY/51

(3)

C-79

CC 342

GIEG, STANLEY BRIAN

10/JAN/59

(3)

C-24

WORKER MACH.

CC 343

GILL, BETTY JEAN 17 16/JULY/60  
worker

(4)

C-16

X-1977-8

CC 344

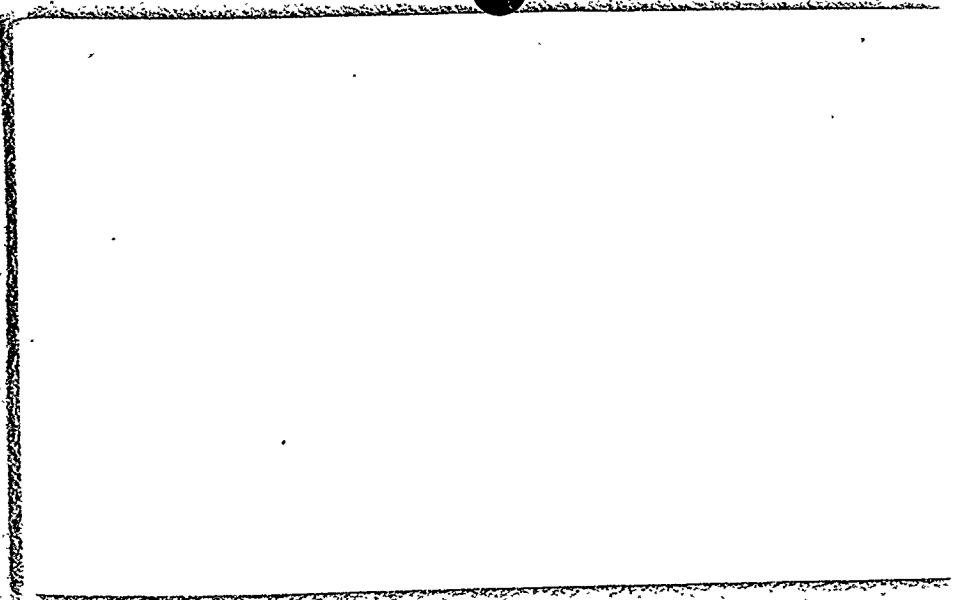

November 15, 1976

<u>Time</u>	<u>Name</u>	<u>check out date</u>	<u>date in return</u>

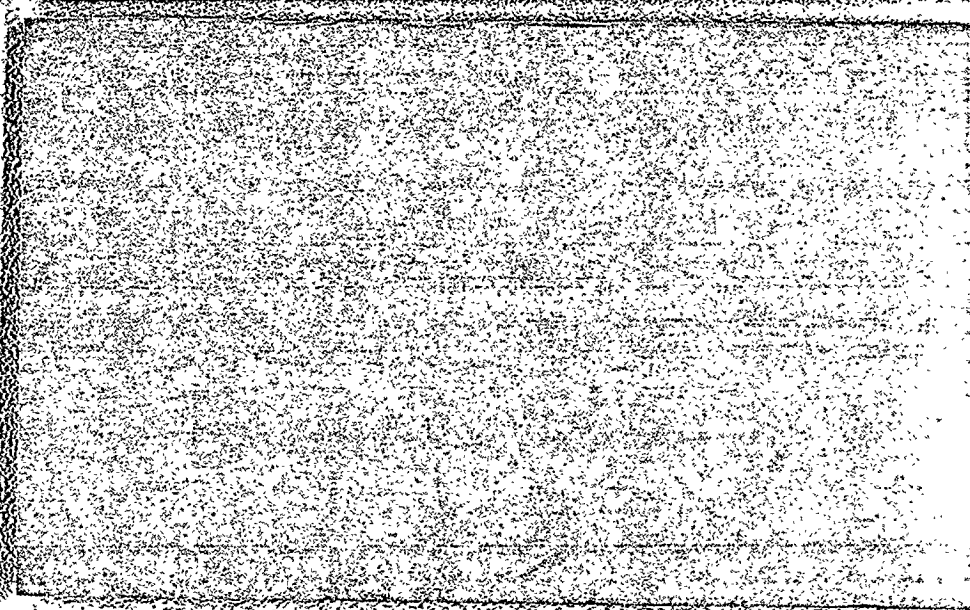

GILL, IRMA LEE

5/feb/12

(8/7)

✓\*

cc 345

GILL, JIMMEY

cc 346

GODSHALK, RAYMOND D.

18/April/ 16

(1)

cc 347



GODSHALK, VIOLA MAY

10/ Feb/ 21 (1)

CC348

GOMEZ, HENRY LEE

40

12/sept/38

(8/8)

C-16

T-1977

X-1978-7

CC349

GOMEZ, WANDA

6

1/aug/72

(5)

CC350

GOD SHALK

GOODSPEED, CLAUDE  
SR

72

13/JUNE/05

(8/8)

C-30

C

X-1977

CC 351

GOODSPEED, LEE DIMPLED  
SR

3/JAN/07

(3)

C-30

CC 352

GOODWIN, DAVID LEE

28/AUG/65

(J)

COY # 4

CC 353

the gypsies

jan yoors

ENQUIRY

DICK FRANCIS

GOODWIN DAVID 12 28-8-65  
WORKER AERI  
1-6-77 B.C. BIG WHEEL 16-6-77

COTT #  
LH

" MAD MAGIC DIRTY TRICKS 16-6-77  
~~17-6-77 B.C. BIG WHEEL~~  
19-6-77 SENTINEL 16-7-77  
16-7-77 NIGHT GALLERY 2

GOSNEY, MARK

28/11/73

(2)

C-10

cc 354

GOSNEY, VERNON

19/3/53

(4)

C-4

cc 355

GRADY, WILLIE JAMES

4/July/54

(2)

# 28

cc 356

GRAHAM, WILLIE 70

9/FEB/1907

(818)

CC357

GREENE, ANITRA 16

worker, Aeri

8/JAN/69

(718)

CC#48

CC358

GREEN, JUANITA

5/9/16

(4)

A2-20

CC359

GRIFFITH, AMONDO, O

10-3-60

(2)

\* CoT #6

CC 360

GRIFFITH, EMMETT JR 19

11/JULY/58

(2)

CC 2

CC 361

GRIFFITH, ~~KENNETH~~

(5)

CC 362

GROFF, TH. CARROLL

A-3

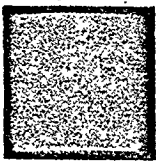

A series of horizontal lines forming a ruled section for text entry.

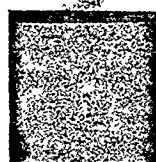



2  
GRIFFITH, MAE CATHERYN. 36

26/12/41<sup>S</sup> C-19

CC 363

GRIFFITH, MARRIAN

13/SEPT/60

(8/4)

\*

X-1977-12

CC 364

GRIFFITH, MARY SR. 50

28-1-27

(7/9)

TRODIE #2

SR

CC 365



GRIGSBY, FRANKIE 51

17/may/26

(2)

A-4

T-1978-2

CC366

GRIMM, RON

16. JAN. 37

(2)

C-34  
L.L.

CC-367

GRIMM, SUE 37

24/3/57

(2)

C-34

T-1978-9

CC368

GRIMM, TINA

9. May - 60

(3)

C-25

CC 369

GRISSETTE, YOULANDA 12

15/6/66

(J)

CC 370

GROOT, PAULINE 27 30/may/50

(4)

A-4

CC 371

GRUBBS, GERALD  
(KEN NORTON)

15/2/45

(4)

C-25

CC372

GRUBBS, SYLVIA 39  
(SLY) (SMITH)

10/Nov/38

(3)

C-3

CC373

GRUBBS, TOM

36

20-10-41

(6)

COT #3

11-02-77. LASSIE. Comic Home

23 2 77 ... Games

T-1975-9

X-1976-6

T-1978-9

CC 374

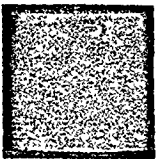
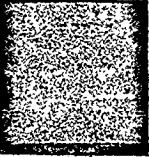

A large, empty rectangular box with a thick border, occupying the top third of the page. It is currently blank.

A section of the page containing several horizontal lines, similar to a ruled notebook page. The lines are evenly spaced and extend across the width of the page.

<u>line</u> name	checkout date	date returned

October 11, 1916

GRUNNETT, PATRICIA LEE

Nov/51

(8-4)

A-1

X-1977-8

CC 375

GURVICH, JANN ELIZABETH, 5/Nov/53

(818)

622

worker

T-1959

T-1976-9

CC 376

GUIDRY, MERCEDESE MAVIS CLARE

(2)

6/9/08

C-5

8/11

CC 377

36  
worker CHILDREN

25 Nov. 41

D-1

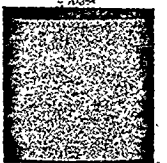
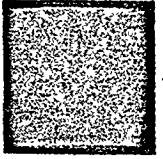



GOURRY, MERCEDES

(4)

T-1978-1

X-1978-3

CC378

GUY, BRIAN

8/SEPT/66

(5)

CC379

GUY, KEITH

12/SEPT/67

(5)

Tx# 44

CC380

GUY, KEITH 11  
sch.

12/SEPT/67

COT #24

15-8-77 THE SUN SALUTES YOU 16-8-77

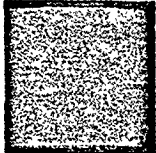

GUY, BRIAN 12  
sch.

8-SEPT 66

COT #36

17-8-77 1-2 KM Bnk #36

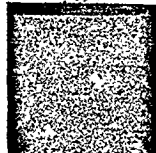

GUY, KIMBERLY D.

7

29/july/71

(S)

CC381

GUY, OTTIE MESE

44

8/june/34

(8/8)

CC382

GUY, SHARITTA R.

4

29/feb/74

(S)

CC383