

CC PARTS

GUY, THURMAN 3RD 2/Dec/62

(J)

CC 384

H

HALKMAN, ROCHELL 25 30-9-52 C.F. 50

WORKER AGR

Introduction to...

CC 385

HALKMAN, ROCHELLE

7/11

*

T-1976

X-1977

CC 386

HALL, MR. CARL 1973

16 MARCH 04

(8/2)

C-32*

T=1978-9

CC 387

HALL, HELOISE

7 DEL. 11

C-32

T-1928

X-1977

CC 388

HALLMON, EDDIE JAMES
(CRENSHAW)

6/4/55

C-33

CC389

HALLMON, TIQUAN 14 mo 26/2/77
CRENSHAW

Adj #8

CC390

HARMS, KAREN 19
(pregnant)

14.6.58

CoT #18

X-1977-8

CC391

HARPER, ARTIE 66
SP.

28/1/10

D4

T - 1977-8

X - 1977-8

CC 392

HARRINGTON, OLLIE 37
worker ACRA

7 Nov 40

D4
53

X - 1977

CC 393

HARRIS, ANNIE MAE 74

22/1/04

AS

TX# 32

X - 1978

CC 394

HARRIS, JOHN

31/7/29

C-6

T-1978-POS
X-1978-NEG

CC395

HARRIS, JOSEPHINE 72
sr.

24/Dec./07

D4-47

CC396

HARRIS, LIAN

27/NOV/56

CC397

HARRIS, MAGNOLIA 61

31-12-16

CC 397

T-1933

X-1977

CC 398

Harris Mary

CC 399

HARRIS, NEVADA 77

21/JAN/10

CC 400

SP.

CC 400

VENTO, SELESTE 96

25

sch

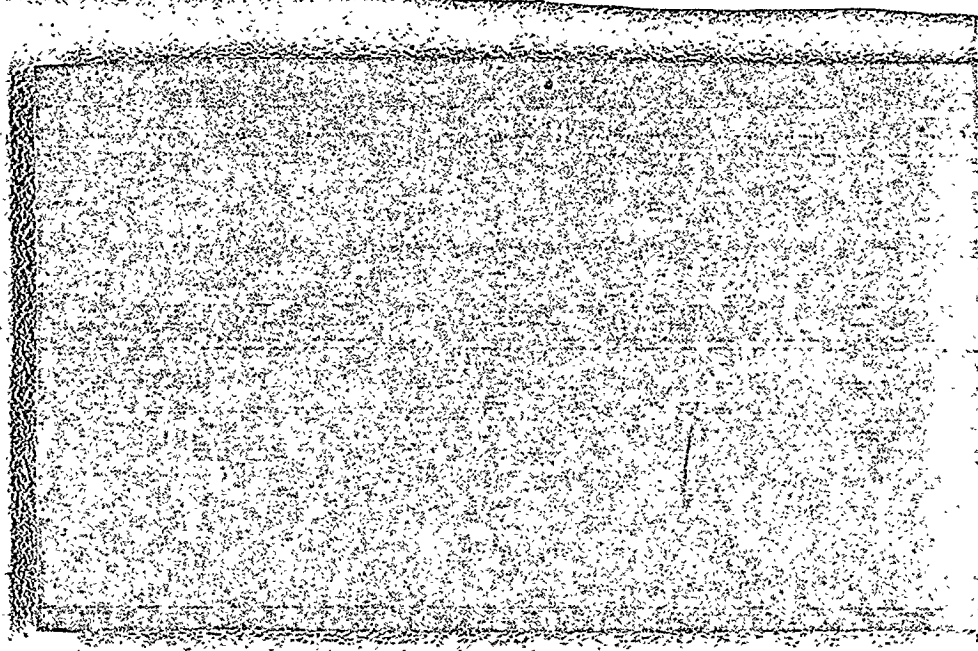
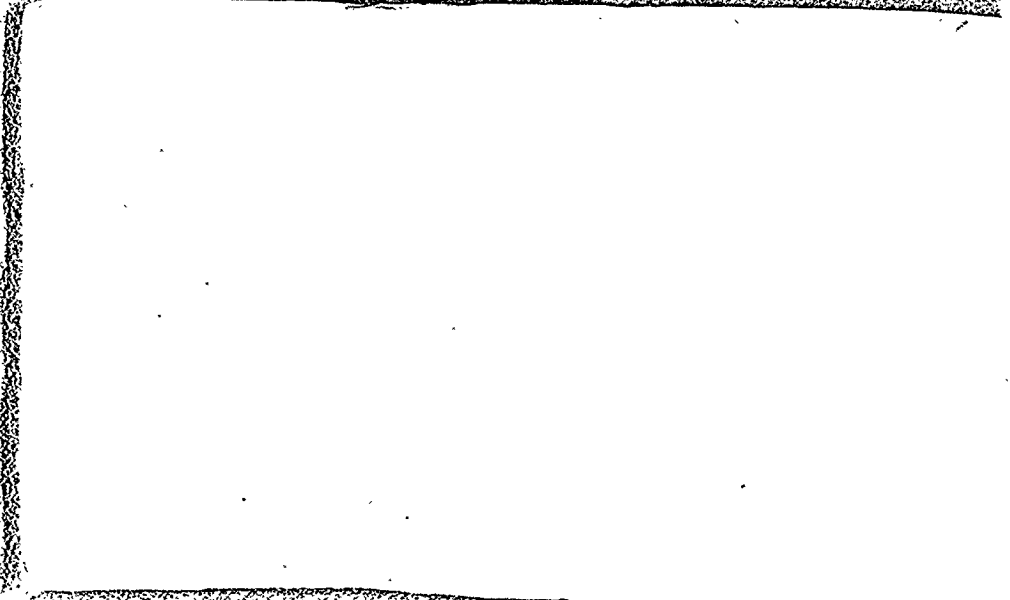
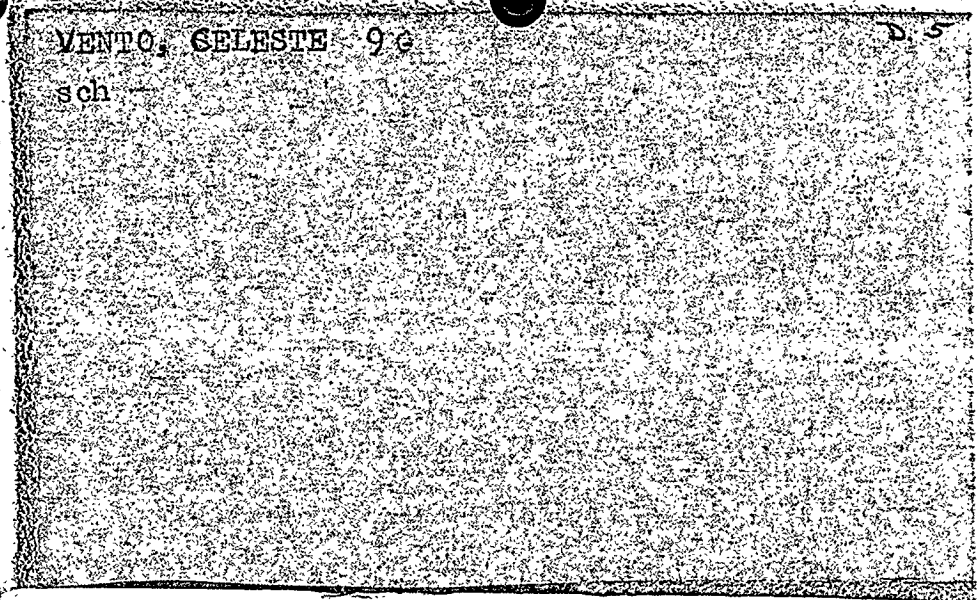
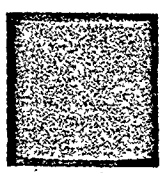
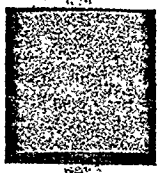

HARRIS, DOT 16
DORNER Shajhuanna
1-17-61

17-1-61

~~021~~

CC401

HARRIS, WILLIE 45.1 27/NOV/32
CONSTANCE

COT #4

CC402

HAYDEN, EYVONNE PARIS, 8/9/59

~~021~~

CC403

INSECTS, MITES, AND OTHER INVEPTEBRATES AND THEIR
CONTROL IN CALIFORNIA

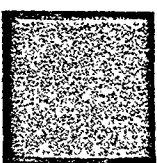
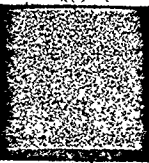

HEATH, FLORENCE 50 8/may/28

D-4

T-1977-7

CC404

HEATH, MICHAEL 14 25/april/64

C-36

CC405

HELLE, JOSEPH

6/6/50

A-2

CC406

HENDERSON, BEATRICE .

22/8/03

CC407

HENDERSON, CHUCKIE 8/3/60

A-3

T - 1978-9

CC408

HENDERSON, KENYA 27/july/77

5mo

A-3

CC409

HENDRICKS, AARON 24 13-6-53 24 CoT. #6

WORKER BANANAS

CC410

HENNLEY, HASSAM 8 28.7 69
(SMITH)
SCHOOL

CoT. 131

CC411

HERRING, NENA 71 15-1-1906

D4-15

31-8-77 SOVIET WEEKLY 10/APRIL-74

CC412

HICKS, ANTHONY 11

4/3/66

C-36

CC413

HICKS, MARTHEA 43

22/May/35

D-2-12

X-1977

CC414

HICKS, RANALDO 12

6/11/65

C-8
Tx# 21

CC415

HICKS, SHIRLEY

34

14/3/43

C-19

CC416

HILL, EMMA

62

5.12.15

A-4
Tx No. 26

9-11-77

CC417

HILTON, OSIALEE

52

4/jan/94

D4-13

CC418

HINES, MABLE

66

29/dec/12

8/10

C-17
TX # 50

CC419

HINES, MAURICE

64

12/aug/14

8/10

C-17

CC420

HINES, ROSA MAY 69 25-SEPT 1908 D 4-21)

T-76

X-76

CC421

listen

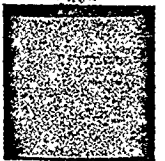
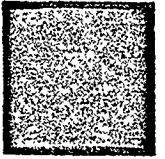

HOLLY, PATRICIA ANN 18/11/57
(RHEA)

CoT # A-5
Tx # 30

CC422

HOLLIDAY, TANAI /

17-3-76

D-3

CC423

HOLMES, PETER JR. K-A HARRIS, JOHN

31/7/32

CC424

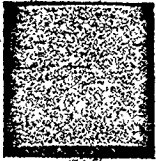

go.

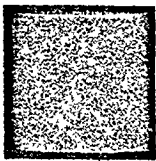

HORNE, HAZEL 62

20-6-15

D-5

cc424

HOUSTON, JUDY 13

9/11/64

Cobb: 17

... ..

cc425

HOUSTON, PATRICIA 14

2/10/63

Cott: 20

X-1977

cc426

HOWARD, DORRIS HELLEN 27/1/22

D5-31

X - 1977 - 8

06427

HOYER, BARBARA 30 21/sept/48

T - 1977

X - 1978 - 7

06428

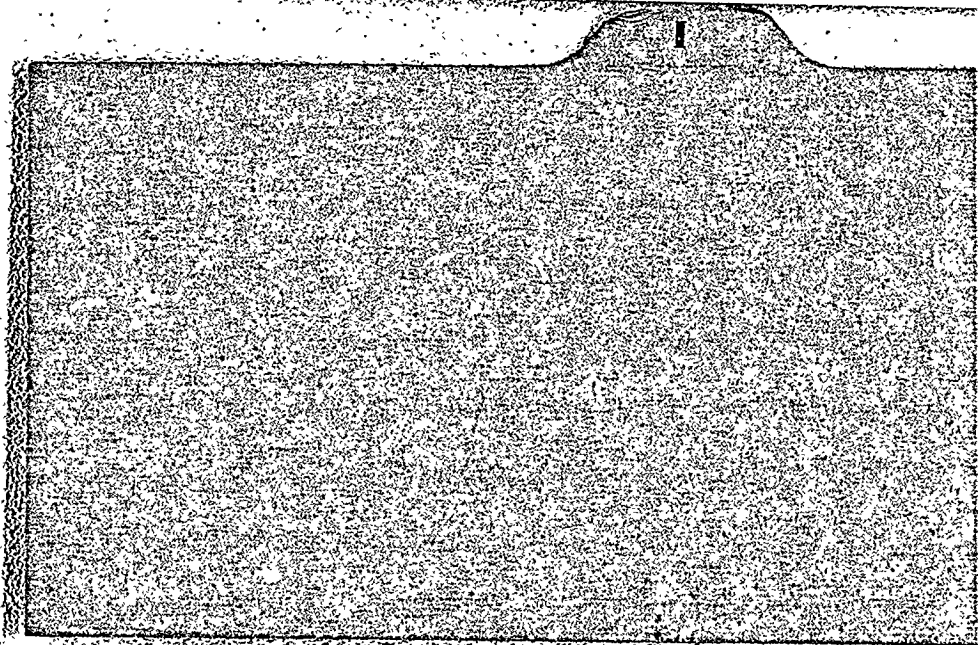

I JAMES, JUDITH KAY

6-12-49

COT

WORKER TON NURSE

T-1976

X-1977-7

CC429

I JAMES, MAYA

8

8-9-69

629

SCHOOL

CC430

I JAMES, NORMAN

COT. 1

CC431

INGHRAM, ALICE
WORKER

24/Sept 36

1- COT # 44

X - 1977

CC432

INGHRAM, AVA 15

25-7-63

15

Est # 22

WORKER Ted

CC433

INGRAM, MARION LEE
(LEE)

29-JUNE 45

C # 52

T - 1978-9

CC434

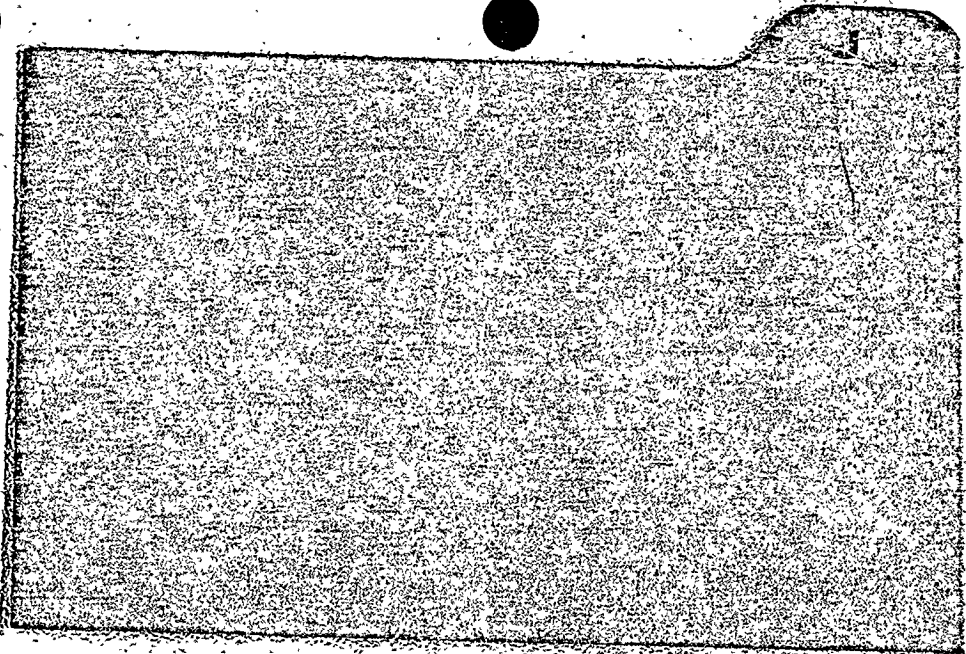

JACKSON, BEATRICE ALBERTA 22/Dec/1896

SR

D2-48

X-1977

CC435

JACKSON, CORRINE MAE 11/Mar/45

CC436

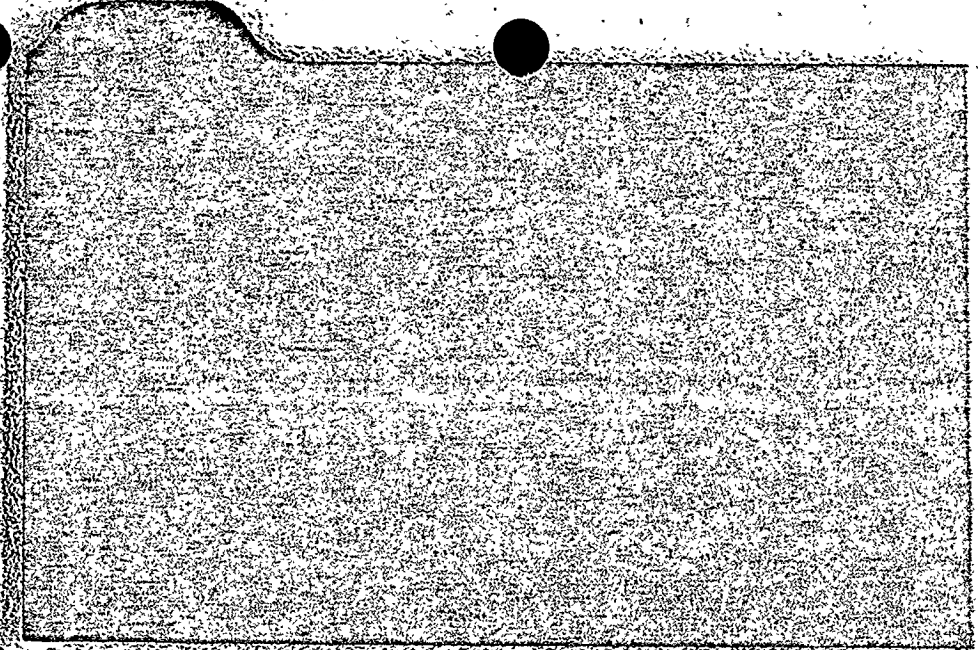

ENCYCLOPEDIA OF ORGANIC GARDENING RODALE

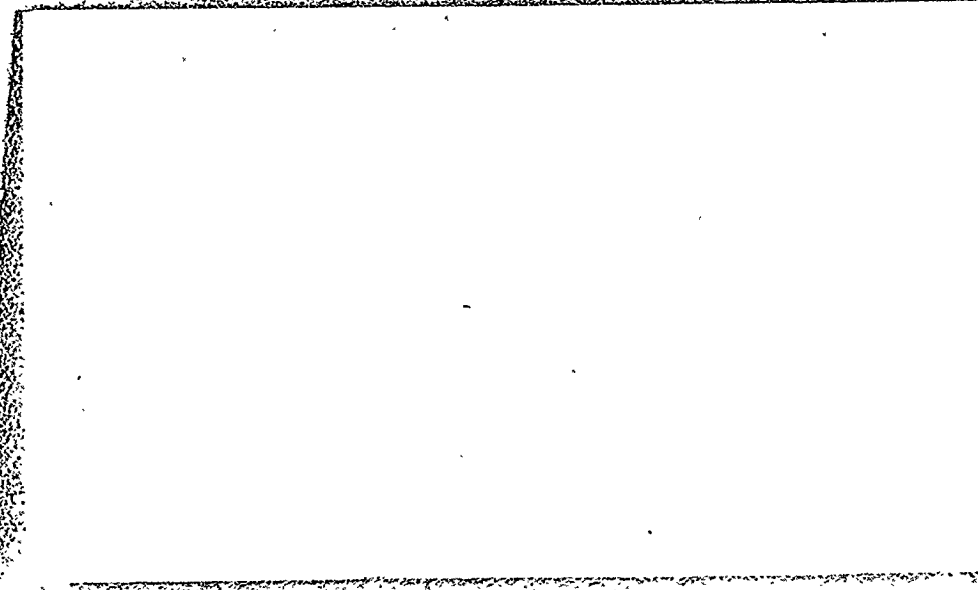
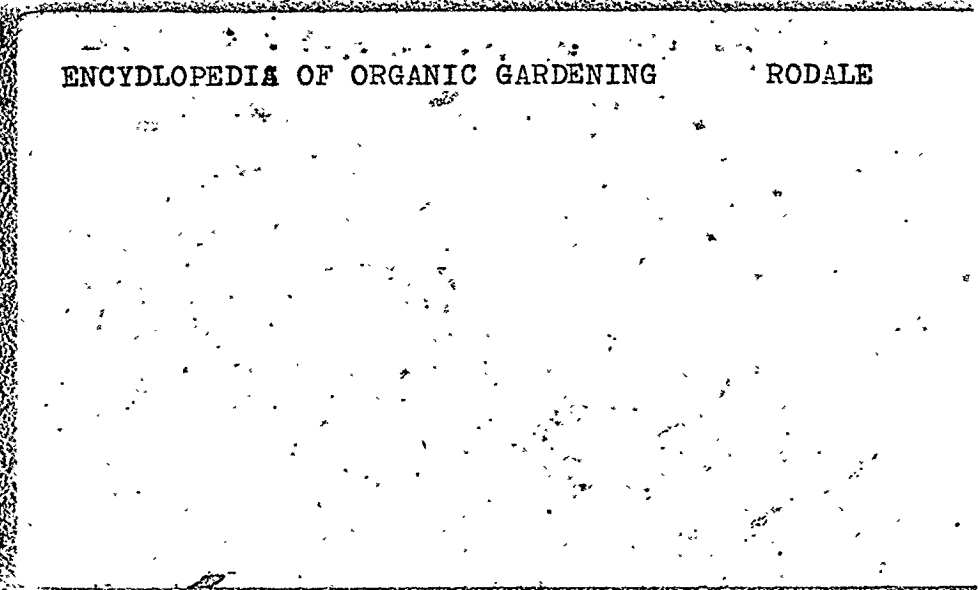

JACKSON, DARRELL 12 6-1-65 12 CoT. #18
martin

1 L 12
15 Oct

CC437

JACKSON, DAVID (POP) 25/DEC/1892 TRODIE #1
Sr

CC438

JACKSON, DONALD 13/July,44 CoT #47

T-1977 PDS
X-1977-8

CC439

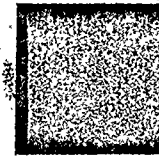
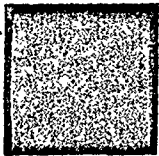

MAGAZINES
NEWSPAPERS
BOOKS

JACKSON, EILEEN 12
WORKER - AORL

2/JAN/65

CoT 720

CC440

JACKSON, GLADYS, SR. 58 6/JULY/68
SR.

D2-47

CC441

Jackson, Jonathan

7/May/78

CC442

Lined writing area with 12 horizontal lines.

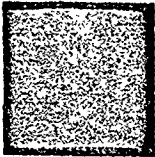

CELL STRUCTURE AND FUNCTION

LOEWY

~~MEDICAL DEPT. SOLDIERS HANDBOOK - GOV. IT~~

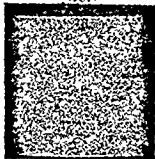

JACKSON, KATHRYN DENISE

24/9/52

CC443

JACKSON, KATHY

X - 1977

CC444

JACKSON, LETICIA

Sch

9/FEB/70

CoT #29

6-9-70

CC445

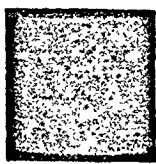
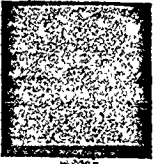

Starting Right with Doubles

Caeden M. by

JACKSON, LOURECE 27 26/12/41

COT #16

T - 1977

X - 1977-8

CC446

JACKSON, LOUENIA 81

5/July/1897 '9

TRODIE #1

SK

CC447

JACKSON, PAULETTE 17/2/51

CC448

Blank lined area for notes.

Time September 27, 1971

<u>name</u>	<u>checkout date</u>	<u>date returned</u>

Blank lined area for notes.

JACKSON, RALPH

9/june/52

CC449

estd
JACKSON, REGINA

JACKSON, RICHARD

4

22-5-73

CC451

Top

CC451

JACKSON, ROSA 38

21-10-39

D2-210

S.

T - 1977-8

X - 1977-8

T - 1978-9

CC452

JACKSON, THELMA

27/8/36

T-1977

X-1978

CC453

JAMES, LAVANA 73

26/feb/04

8/11

Tx #55

CC454

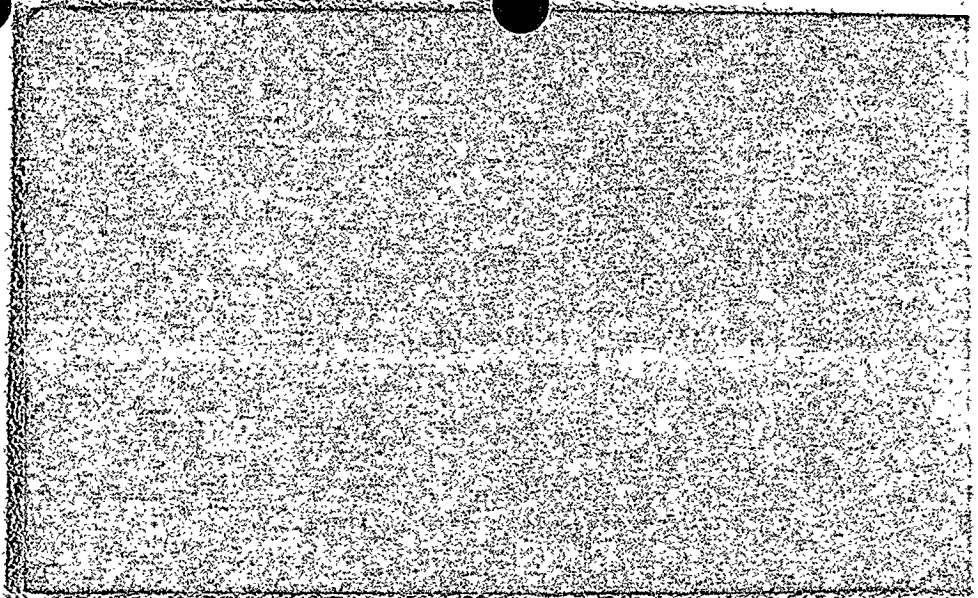

BRADSHAW, SANDI

A series of horizontal lines, likely a form or a list, positioned below the name "BRADSHAW, SANDI".

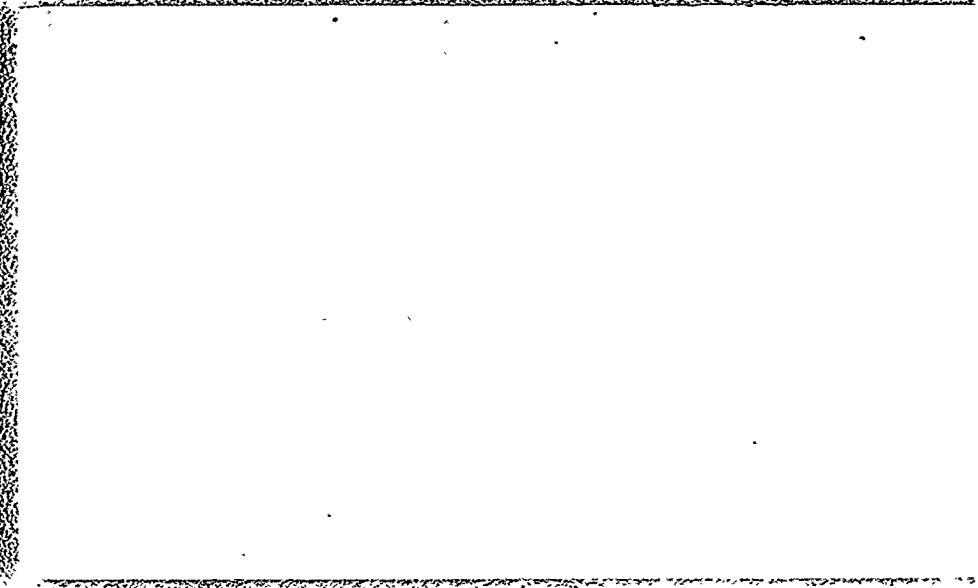

JAMES, MARGARET 59 28-2-18

TROOLIE #1

SR

X-1977

CC455

JAMES, RONALD -2
work r

1, Nov., 1955

TY#38

CC456

JAMES, SANDRA

T-1977

X-1977

CC457

JAMES, TONI

21/july/59

Apt #5
TX # 62

CC458

JANARO, DAREN

11/MAY/64

CC459

JANARO, MAURIE 15
WORKER

20/MAY/62

11-20-62

T-1977

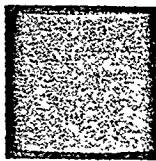
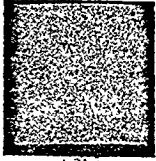

STYLIX

XXXXXXXXXXXX

First Aid & Personal Safety The Am National Red Cross

JANARO, RICHARD 50

3/2/27

CC460

JEFFERY, MR. EARTIS 64 18/FEB/13

SR

~~Co 2132~~
TX No. 11

CC461

JEFFERY, MARGARET MRS. 64 14/9/13

SR

~~Co 2132~~
Co 8132

CC462

See No Evil

William Hughes

HOW TO GROW VEGETABLES AND FRUIT RODALE BOOKS

JERRAM, SUSAN 32
(NOXON) SUE

25-4-43

D4

14 Oct Introduction to Soc.

T-1975

X-1976

T-1978-9

JOHNSON, BERDA TRUSS

2/4/92

CC463

JOHNSON, BESSIE 41

26.3.36

COT #19

T 1976

X 1976

CC464

JOHNSON, CARMAN LISA

25.7.58

Oct. 29

CC465

JOHNSON, CLARA
worker

24/11/32

109 44

T-1978-8

X-1977-11

CC466

JOHNSON, DEREK

21.2.70

Oct #31

SCH -

CC467

JOHNSON, BESSIE

26/3/36

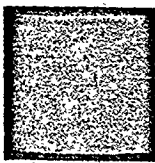
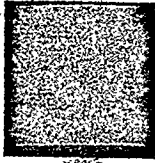
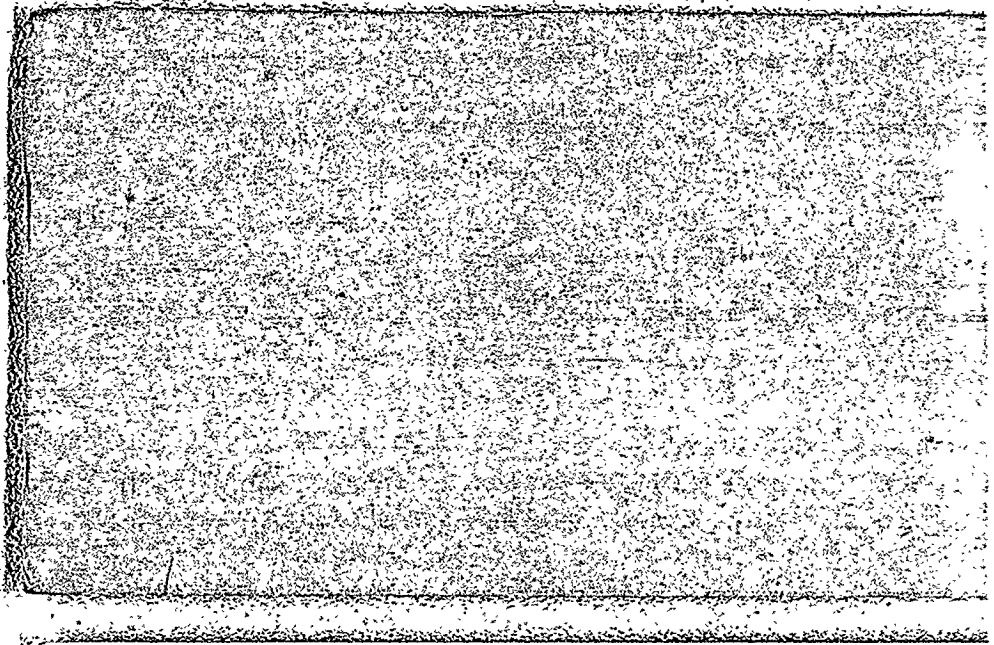

JOHNSON, DE SHON
tod

26, Feb, 73
8/11

COF # 41

CC468

Johnson, Denise

X-1977

CC469

JOHNSON, EARL 65 2-1-12

Dom # 1-3

SR

CC469

JOHNSON, FRANCES LOUISE 32 6/4/46

APT #4

CC470

JOHNSON, GARNETT 14

30.11.63

CoT. #4

WORKER, ANIMALS 1/13

CC471

JOHNSON, GARRYD 18

5.10.59

CoT. 25

worker

CC472

Jet

October 1976

name

check out date

date returned

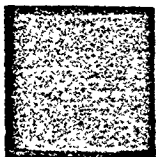
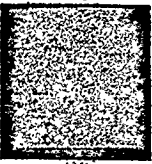

JOHNSON, GERALD DUANE

17/1/61

COT # 12

CC473

JOHNSON, GLENIEL 6
school

1, March, 71

GC. 33

CC474

JOHNSON, HELEN

25/NOV/27

T-1978

X-1977

CC475

JOHNSON, LIRA 25

9-06/7/52

CoT #40

DOOR

X-1977-7

CC476

JOHNSON, JAMES 5

22/June/62

CoT #4

Johnson

CC477

JOHNSON, JANICE 17

29/5/60

CoT #22

CC478

Feeds and Feeding

Morrison

Lined writing area with horizontal lines for notes.

JOHNSON, JESSIE 75

17/SEPT/1900

D2-29

C0479

JOHNSON, JOE JR.

12/JULY/59

C0480

JOHNSON, JOYCE 15

19/2/62

C0485

GWENDOLYN

8/11

X-1977

C0481

JOHNSON, JOE JR.

12/7/57

COT #47

~~177A~~ JOHNSON, KTA
8/11

CC482

JOHNSON, MAHALEY

5/6/10

T-1978-9

~~CC482~~
CC483

JOHNSON, MAISHA
baby

28 Dec 74

25

CC 484

~~JOHNSON, LAFIS H. 3412A~~ 9 22/8/69

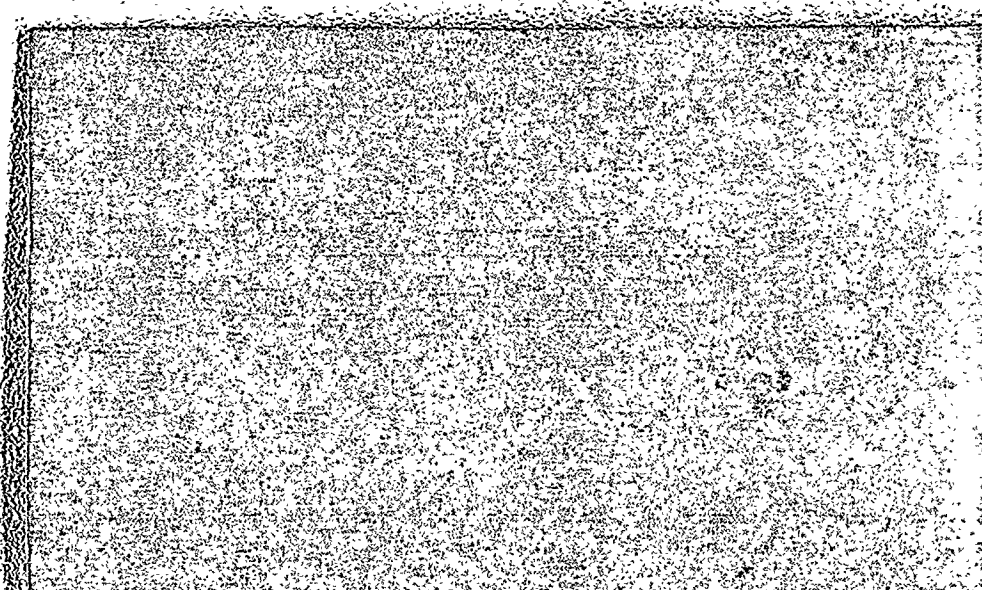

JOHNSON, MARY 51

20 Oct 27

X-1977

CC485

JOHNSON, NAOMI 49

15.10.28

CoT #5

F-1976

X-1976 POS

CC486

JOHNSON, PATSY RUTH

3/8/50

Tx# 51

CC487

JOHNSON, RICHARD LEE

3/8/58

CC 488

JOHNSON, ROBERT

8/12/03

CC 489

JOHNSON, ROBERT

2/APRIL/66

CC 490

worker

D4

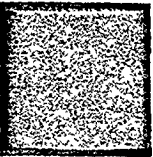
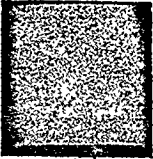

JOHNSON, RUBY LEE 55 16/DEC/21 Cctb 17

cc Investigation, 2800.

cc491

JOHNSON, RUBY NEAL 23/4/22 Cct # 17

cc492

JOHNSON, SALEATA 8 22, Aug. 69 Cct # 22
school

cc493

JOHNSON, SAMUEL LEE

5/5/52

CoT # 6

CC494

JOHNSON, SHARON 16
DENISE

25.10.61

CoT # 16
Ty # 42

CC495

JOHNSON, SHARON TIRE

T-1977-2

CC496

JOHNSON, SHAWNTIKE 19
VERNA LISA

30-11-58

COT # 43

CC497

JOHNSON, TOM

8/OCT/56

T-1978-9

CC498

JOHNSON, WILLA JO ANN 22/May/59

TXH 39 COT/41

T-1976

X-1974

CC499

JOHNSON, JOAN 18
WILLA

22-MAY 59

CGT #411
TX# 39

T-1976
X-1974

CC 500

JOHNSTON, LAURA REID

22/Oct/47

CGT #47

T-1974
X-1977-3

CC 501

JONES, ADDIE ADA

T-1978-3
X-1978-3

CC 502

JONES, AGNES 34

14-2-43

DI-33

T-1962-4

X-1976

T-1978-9

CC503

JONES ANNETTE

25/FEB/26

X-1977

CC504

JONES, AVA 26

6/AUG/51

COURT #3

WORKER

CC505

JONES, BRENDA

30

13/dec/48

AP-4

T-1977

X-1978

CC507

JONES, CARL A

T-1976

X-1977

CC508

JONES, CHAHOKE WARREN 3mo.

17/6/77

D-3

CC509

JONES, DANA

T-1978-9

cc510

JONES, EARNEST

7/9/22

CoT # 30

cc511

JONES, ELIZA 67

25/june/1910

cc512

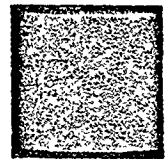
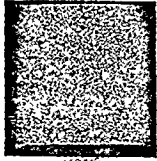

PAYSON, ARIZONA

3/27/98

JONES, JESSIE WEANA

7/SEPT/22

CC 513

JONES, JAMES WARREN
(JIMMY JR)

1/11/60

COT # 14
ditto 14

CC 514

Jones Jessie 3-may-24

CC 515

Popular Mechanics

March 1976

name

check out date

date returned

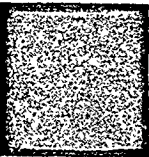

JONES, JOHNNY

19/July/50

COT # 6

WORKER

5-10-77 1978-9

PRIMER

CC516

~~JONES~~, KIMO

2

30.1.75

JONES

8/10

CC517

JONES, KWAME RHUDA

3-9-68

(652)

CC518

JONES, LARFY

14/jan/53

COT # 6

CC519

JONES, LERNA 8

19/1/69

Cott. 20

CC520

JONES, LEW

23/NOV/56

CC521

Jones Marcelline

CC522

JONES, MICHAEL G 7.6.71

SCHOOL

Att 38

CC523

JONES, MONTESE NACHOLE 9/june/78

CC524

JONES, NANCY MAE 5/5/01

CC525

JONES, FORREST RAY 12-12-36 11 Oct 24
(RAY)

CC526

JONES
TWIN

CC527

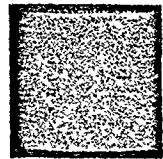
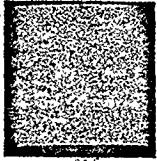

A large rectangular area on the right side of the page, divided into three horizontal sections. The top section is a solid white space. The middle section consists of approximately 10 horizontal lines, creating a ruled area. The bottom section is a solid white space.

MALCY, LILLIAN
SR.



JONES, SHARON

T-1975

X-1977-7

CC 528

JONES, STEPHAN

1/JUNE/59

T-1976

CC 529

JONES, STEPHAN

T-1978-0

CC 530

JONES, TIMOTHY BORL (NIGHT) 3/June/59 Cot # 33.
WORKER BANANA

cc531

JONES, TIM DAY 18 19/FEB/59 G/TOWN
(TIMOTHY @.) Cott: 14

cc532

JONES, VALERIE 20/11/58 Cot # 33

cc533

People
name

checkout date

June 1976
date returned

People
name

checkout date

January 1977
date returned

JONES, VALLERSTEANE 1 3/9/26

DS 53

CC534

JORDAN, DESSIE 69 1/JUNE/08 Cot #7

T-1976
X-1976
T-1978-9

CC535

JORDAN, FANNIE 64 6/AUG/13

D2-5

SR

T-1976
X-1977-2

CC536

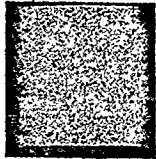

JACKSON, TENNESSEE 9/2/70

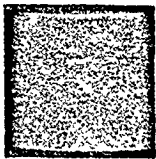

JORDON, LULU 70

25 Nov. 1907

X-1977

CC537

JOY, LOVE 76

18. DEC. 1801

D5-45

CC538

JURADO, EMMA

31

8/july/47

Will LET You Know
Correct DATE

(F) BY MIP

CC539

KATSAKIS, MARIA 24
worker

9-JUNE 1953

Court #3

CC540

KEATON, MRS. ROSA. 0
SR

20/FEB/07

COT # 30

CC541

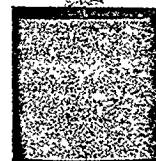
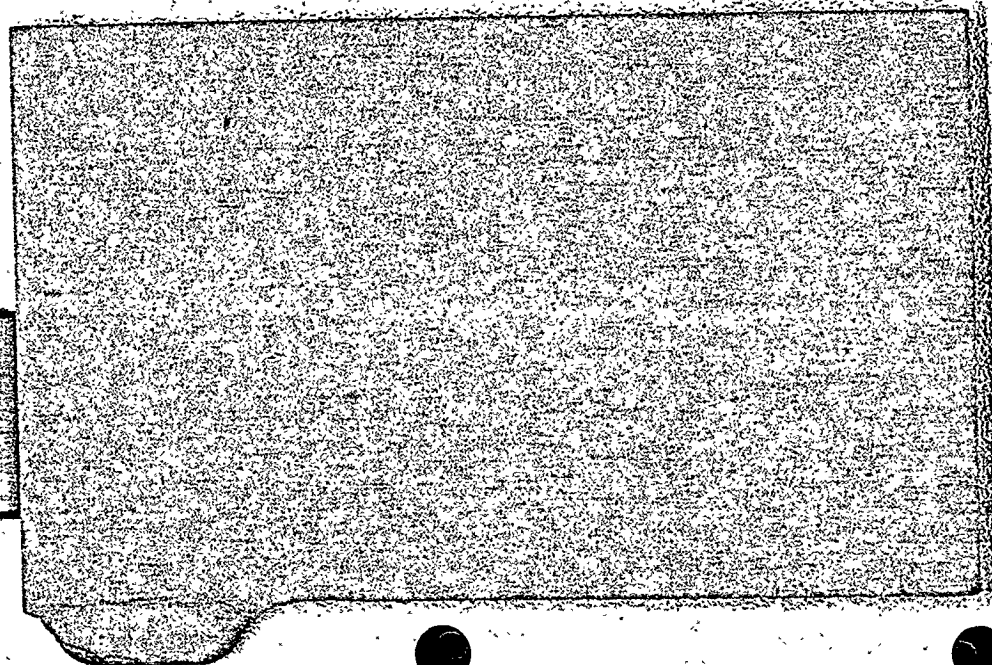
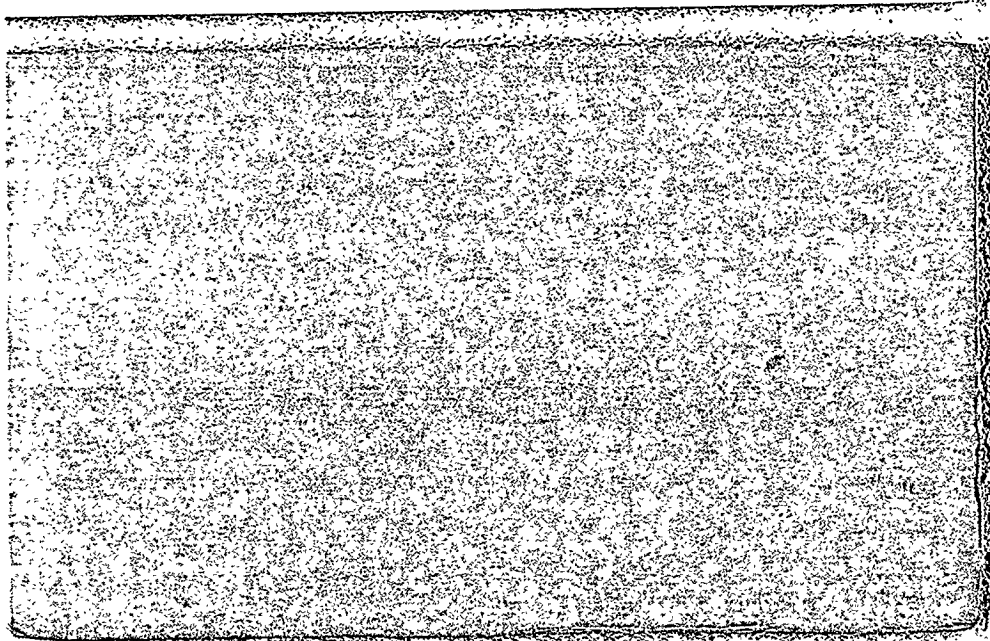
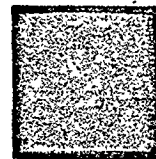

KEATON, MR. TOMMIE 3
SR

12/AUG/44

CoT # 30

KEELER, ELAINE R.

8/May/44

8/10

CC542

Keeler Pat

CC543

The Long Goodbye

Raymond Chandler

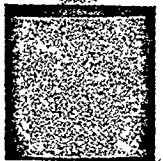
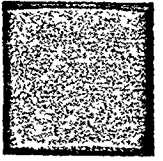

KELLEY, VIOLA

13/Sept/06

CC544

KELLER, DARELL EUGENE

21/7/49

COT #13

CC545

KELLY, ANITA 27
WORKER KITCHEN

15.3.56

COT #8

CC546

QUEEN VICTORIA

WOODHAM SMITH

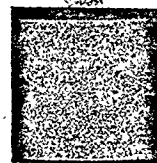
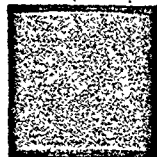

KEMP BARBARA

4/NOV/40

CC547

KEMP, MELLONIE
Worker 4681

13

13 Aug 1964

Tx # 13
Col # 5

CC548

KEMP, ROCHELLE

28/APRIL/68

T-1978-9

CC549

KEMP, ROGHELLE 9
Sch.

209 1/2 Cow Camp Bay 13-9-77
13-9-77 THE SUN SALUTES YOU

CC550

KENDELL, ELFREIDA 68 30-10-09 68 DS-26

WORKER AGRI

T-1978-9

CC551

KENNEDY, EMMA 66 28.10.11
Sr.

D4
55

CC552

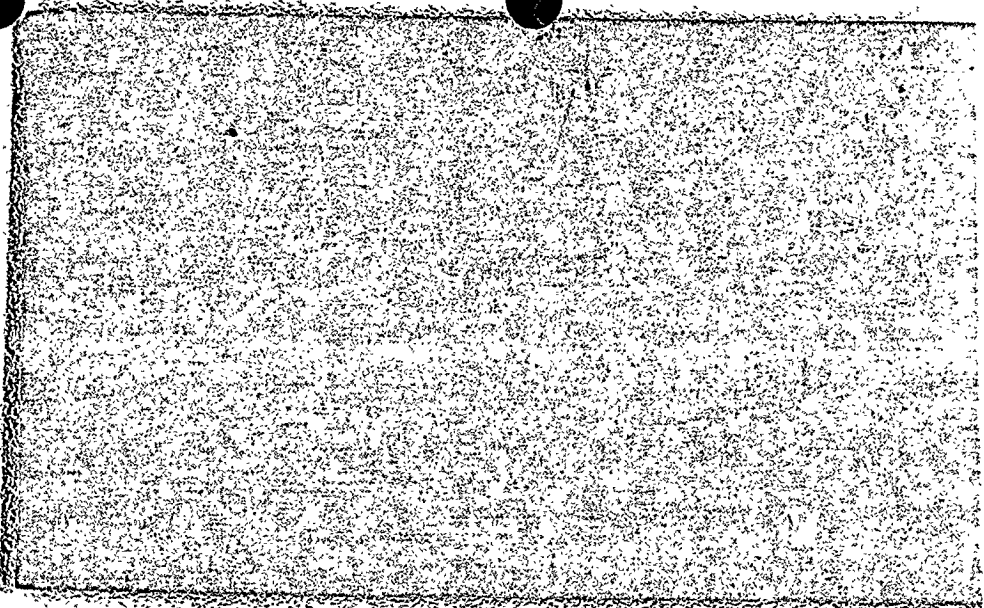

People

November 1975

name

check out date

date returned

name	check out date	date returned

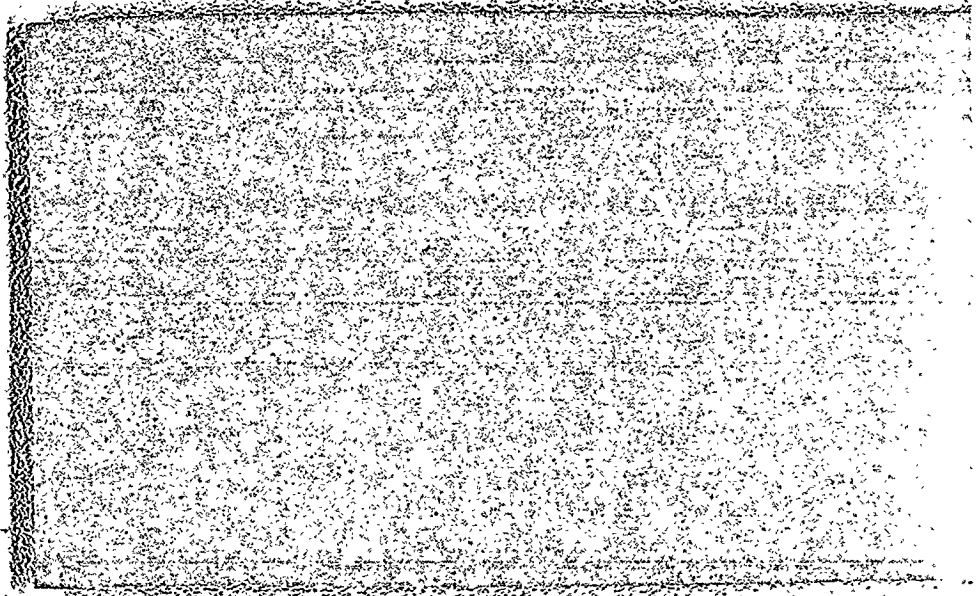

KERNS, CAROL

28 APRIL 58

X-1977

CC553

KICE, RENEE 32

11/March/45

COT #15

CORRIANE JACKSON

X-1977-15

X-1977-10

CC554

KICE, ROBERT 29

4/Jan/48

COT #15

CC 555

KICE, THOMAS JR.

17/JAN/66

00556

KICE, THOMAS SR. 8/11/35
WORKER Const.

42

COT #52
25

00557

KING, CHARLOTTE

59

26.10.1897

00558

Newsweek

name

checkout date

July 1976
date returned

~~WARNING - CONFIDENTIAL~~

U.S. 15

KING, LEOLA

2/4/13

T-1978
X-1978

cc559

KING, TERESA

30

11.1.47

CoT 18

T-1974
X-1974
T-1978-9

cc560

KING, WANDA

39

14/july/39

CoT #17

T-1975
X-1977

cc561

KIRKENDOLE, CHUCK 31

16/10/48

CoT #9

cc562

KISLINGBURY, SHARON 16/10/56

1-AGE - 21

2- No - Never been given blood

3- No - never had Hepatitis

4- No - Had no immunization within last 3 wks

5- Thyrolar #3 Daily - No Chronic Disease

6- No - no Have no History of Anemia - Do not know

7- No, Have never been given blood. (Hemoglobin level)

8- No - Have never had TD. or Syphilis

KLINGMAN, APRIL 4

5.4.73

CoF #41

8/10

T.D.

cc563

KLINGMAN, MARTHA ELLEN 9-3-46

COT # 20

T = 1973

" THE ...
" ... 5-9-77
" ... Town ...

CC564

KUTULAS, DEMOSTHENIS 20.2.27
(DANNY)

COT # 9

WORKER BANANA

AGE 51 T-1975X-1977-4 OK

yes - 1950's given blood

NO hepatitis

NO immunizations within last 3 wks

NO meds.

NO diseases

NO anemia

NO blood ever given to him.

NO VA

CC565

KUTULAS, EDITH 47 28/dec/29

CC566

L

LACY, DORA A. L. SEIZED RIGHTS

15/11/52

LACY, GEORGINA LEE

9/2/10

CC567

CC568

LACY, TONY LINTON

10/2/64

COT # 6

CC569

LAND, PEARL 75

29.7.02

D4-16

T-1978-5

CC570

LANG, LOSSIE 73

16-Feb-04

D4

SP.

CC571

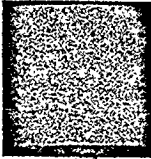

cry.

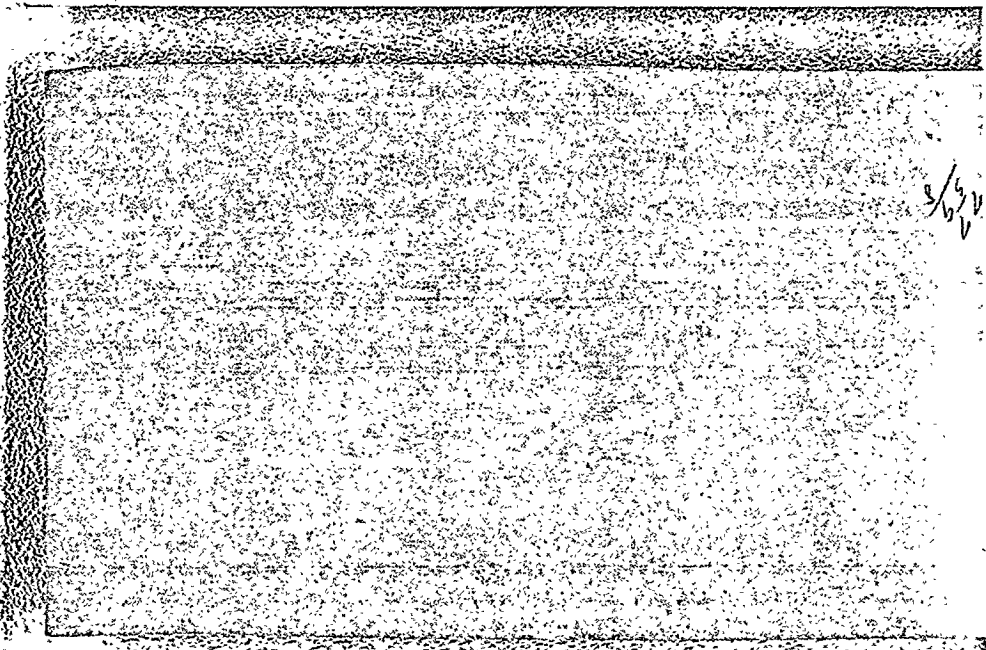
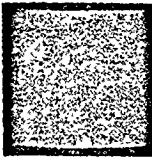

8/9/20

LANGSTON, CARRIE 54

10-FEB-23

COT #34

X-1977

cc572

LANGSTON, MARIANITA
NG

10/Dec/55

#50

T-1977-3
X-1978-1

cc573

LAWRENCE, JAMEEL 4
(CORDELL) (REGINA)

12-5-73
8/11

COT. 23

LAWRENCE

cc574

LANGSTON, ZURETTI 18

25, July, 59

CC 573

T - 1978

X - 1978 - 6

CC 575

LAWRENCE, MARIE 22
(DUCKETT or RANKIN)

20-8-45

~~B3-25~~
Cott: 16

T - 1978 - 9

CC 576

LAWRENCE, NAWAB

20/Nov/67

~~B3-25~~
CC 135

SCHOOL

CC 577

CARRO

DUCKETT, EXIAMARIE
(LAWRENCE)

20/1/45

4-35

LAYTON, CAROLYN 32

13 July 45

G/TOWN

CC578

LAYTON, KAREN 30

10.8.47

COT # 46

CC579

LAYTON, LARRY

COT # 52

CC580

LEE, DAISY 21

5 DEC 56

COT # 30

T-1977-2

cc 581

LENDO, KAREN 17

15/10/60

X-1977

cc 582

LEROY, TISH 47

14/9/30

COT # 39

LAETITIA MARIE EICHLER K-A LAETITIA LEROY

cc 583

LEWIS, DANA MICHELLE

31/3/70

cc 584

Lewis Fred 27-2-63

cc 585

Lewis Lisa 2-2-62

cc 586

LEWIS, DANA 7

31-3-70

Room #5
Lot 29

SCHOOL
18-1-77

WHATS NEW B.C.

18-7-77

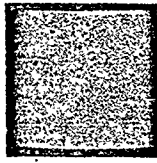
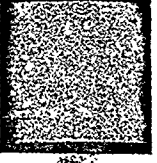

LEWIS, LUF ESTER 47 21/April/30

T-1978-9

CC587

LIVINGSTON, BEVERLY 56 15 April '32

worker

8/11

CCAD 60

X-1977-8

CC588

LIVINGSTON, JERRY 11/NOV/41

CC589

Langston Zaretta 25-7-59

cc590

LOCKETT, GORDON LEVETTE

23/9/18

Cot # 23

T-1977

cc591

LOOMAN, CAROLYN

3L

7/5/43

Cot # 7

ITX Master File #1

X-1977-1

cc592

KRENSHAW, FRANCINE 2

02-32

TOUCHETTE, VINCENT 14 26.2.63

COT #24

WORKER (LOPES)
23-5-77 SAUSAGE HOLIDAY 1-6-77

1-6-77 FROM GHETTO TO GLORY 20-7-77

LOUIE, DIANE

7/6/11/52

COT # 26

T-1977

X-1978

cc594

LOWE, LOVE LIFE GEORGE/ARBELE 21/DEC/88

cc595

LOPEZ, VINCENT (TOUSHEE) 25/10/53

20583

LOWERY, RUTH 56 26/April/21

TX# 54

T-1977 -11

X-1977

cc596

LUCUS, LOVIE JEAN 64 16-12-03
SR

TROOLIE # 4

T-1977

X-1977

cc597

LUCIENTES, CHRISTENE 2522-1-52

Oct 46

WORKER TEACHER

X-1977-7

cc598

LUNDQUIST, DIANE 30
worker CHILDREN

21/Dec/46

CoT # 41

T-1974
X-1977-7

cc599

LUNDQUIST, DOV

29/MAR/67

cc600

RYLES, MINNIE 49 28/FEB/28
(MAGALINE)

D4-19

Tx # 47

cc601

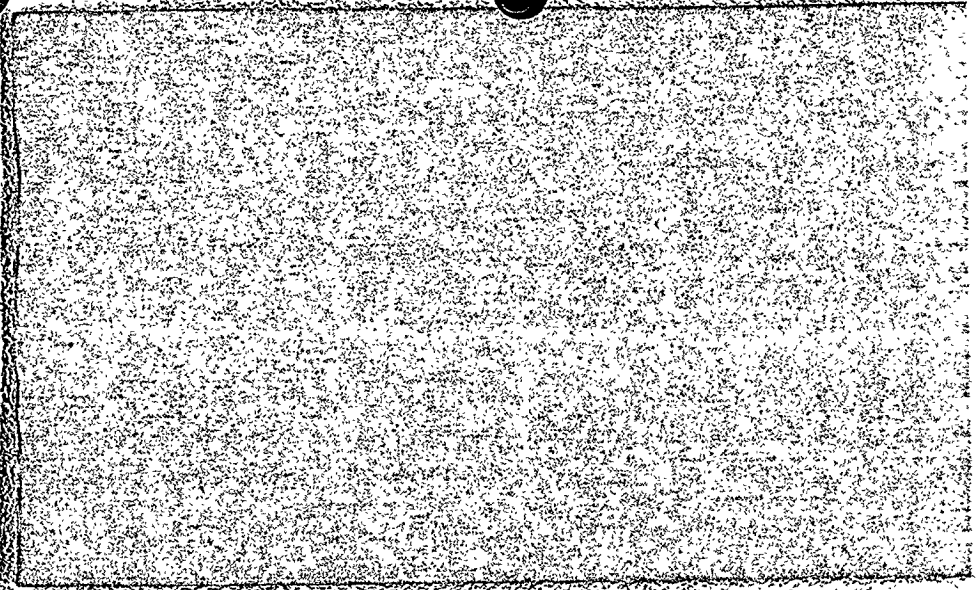

WINDQUIST DOW 10 29-3-67

COT. #35

^{SCHOOL}
13-6-77 THE MYSTERY OF THE RED TIDE 14-6-77

14-6-77 STONE OF TERROR 22-6-77

22-6-77 MAD "MAGIC" DIRTY TRICKS 15-6-77

15-6-77 USELESS INFORMATION 18-7-77

18-7-77 WHATS NEW B.C. 20-7-77

sit.

M

MAGON, (DEE DEE) DEE STou 17/7/45
worker DORTHY Shornea MAGEON

Cot # 43

T-1973
X-1976

CC 602

MARSHALL, DANNY 23 24.12.54

Cot # 15
Tx# 14

CC 603

MACOM, (DEE DEE) DOROTHY 17/July/45

MADDEN, RORY 4
SCHOOL

2/5/73
8/11

CoT # 41

CC604

MALONE, WILLIE 14/NOV/63

NEART

CC605

MALLOY, LILLIAN 72

10/8/05

D4-43

CC606

MALONE WILLIE 14 14.11.63 COT # 12
DORRER SECKET UNDER THE SEA 18.7.77
11-6-77
" DANNY DUNN 18.7.77
" WHATS NEW B.C.3 16.7.77

MARCH, ALFRED

10/SEPT/64

Tx No. 15



CC607

MARCH, ALFREDA

10/SEPT/64

Tx No. 16

CC608

MARCH, ANITA

14/JAN./62

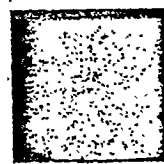

CC609

MARCH, ALFRED 13

10-9-64

Dot #11

SCHOOL

15-8-77 ALFRED H #12 18-8-77

18-8-77 HARDY BOYS 20 RETURNED

12-Oct The Long Revolution

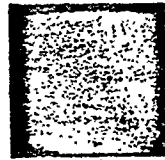

MARCH, ALFREDA 13

10-9-64

Dot #18

WORKER AGRIC

30-8-77 LITTLE HOUSE IN THE BIG WOOD

MARCH, ANITA 15

14-1-62

Dot #10

WORKER AGRIC

29-8-77 THE LITTLE WHITE HORSE 30-8-77

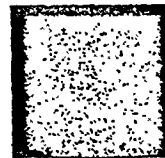

MARCH, ERNESTINE 47 29-6-30 -7 Cott, 20

T-1977

X-1977-5

cc610

MARSHALL, CHARLES 20 16.2.57
worker

Cott 45

cc611

MARSHALL, DIANA 18

28.2.59

Cott, 20

T-1977

X-1977-7

cc612

Handwritten notes on a lined page. The page is mostly blank with faint horizontal lines.

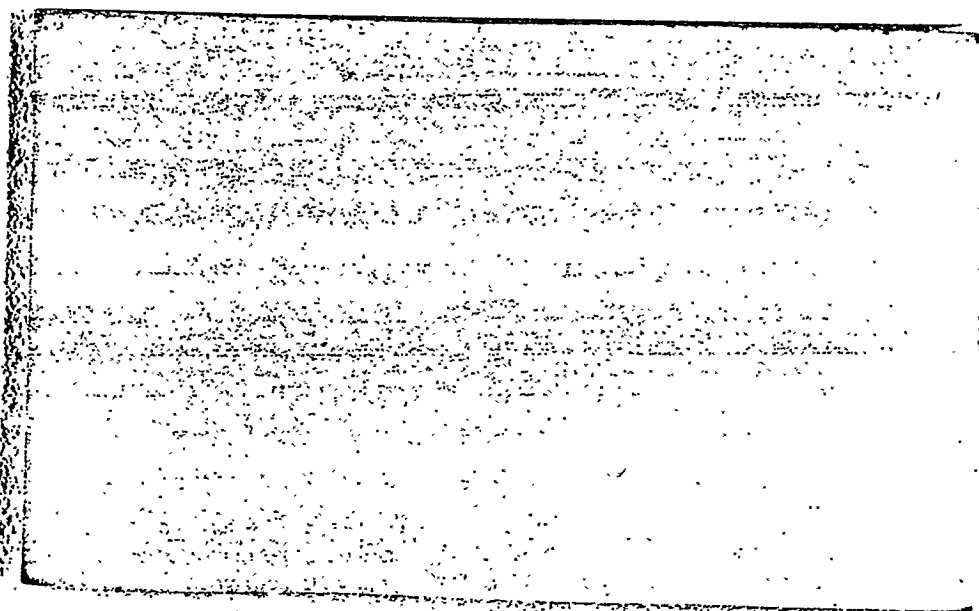

GAUDY NIGHT

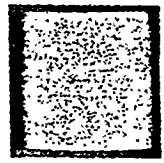
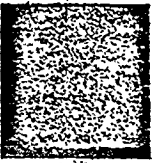

Marshall, Shirle /

X-1977-7

cc613

Marshall, Shaunt'e Lamont 11/April/78

cc614

MARSHALL, VICKY 19 20-1-58 D-5

cc615

DOVER, VICKY LYNN 20
(MARSHALL)

20/1/58

Oct #15

MASON, FRANGINE RENITA

21/11/54

CoT # 33

AK (CRENSHAW, HALLMAN)

CC616

MASON, IRENE

82

15 Nov 1895

Comm Bldg

CC617

MAYSHACK, MARY

72

20.7.05

D5.41

X-1977-1

CC618

~~REEMAN CLARK~~

7

~~Memorandum of the plot~~

[Lined area for text, currently blank]

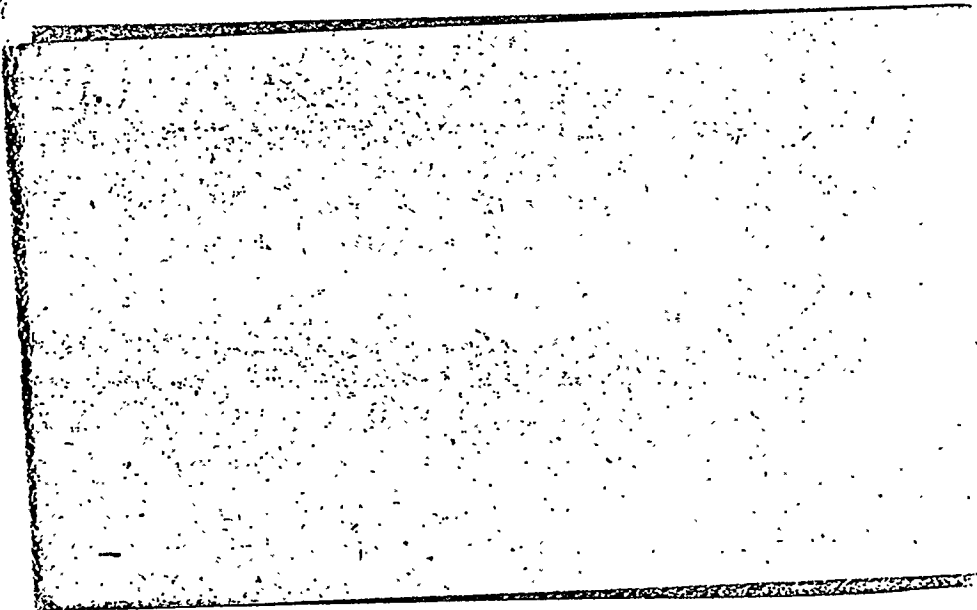

[

[

MERCER, HENRY 76 3/April/1902

CC619

MIDDLETON, VIRGINIA 25/10/15

C.B - 2

CC620

MILLER, CHRISTINE 4/June/18

#7

8/11

CC621

MILLER, LUCY 64

31-MARCH-1913

CC622

MINOR, CASSANDRA YVETTE

15/10/56

CoT # 43

T-1972-4

CC623

Minor, Gayana Lynette 30/April/78

CC624

KRENSHAW, ED

✓ MITCHELL, ANNIE LEE

7/7/30

COT # 16

X-1978-3

CC625

✓ MITCHELL, BEVERLY ANN

19/1/43

CF 2

CC626

MITCHELL, BEVERLY
(DARLENE)

14/nov/62

23, Oct., 1980

1. Oct. 22, 1977

2. Oct. 22, 1977

3. Oct. 22, 1977

4. Oct. 22, 1977

5. Oct. 22, 1977

6. Oct. 22, 1977

7. Oct. 22, 1977

8. Oct. 22, 1977

9. Oct. 22, 1977

10. Oct. 22, 1977

11. Oct. 22, 1977

12. Oct. 22, 1977

13. Oct. 22, 1977

14. Oct. 22, 1977

15. Oct. 22, 1977

16. Oct. 22, 1977

17. Oct. 22, 1977

18. Oct. 22, 1977

19. Oct. 22, 1977

20. Oct. 22, 1977

21. Oct. 22, 1977

22. Oct. 22, 1977

23. Oct. 22, 1977

24. Oct. 22, 1977

25. Oct. 22, 1977

26. Oct. 22, 1977

27. Oct. 22, 1977

28. Oct. 22, 1977

29. Oct. 22, 1977

30. Oct. 22, 1977

31. Oct. 22, 1977

32. Oct. 22, 1977

33. Oct. 22, 1977

34. Oct. 22, 1977

35. Oct. 22, 1977

36. Oct. 22, 1977

37. Oct. 22, 1977

38. Oct. 22, 1977

MITCHELL, CARLIE MAE

25/3/13

CC627

MITCHELL, GUY

26/10/53

C. # 2

CC628

MITCHELL, LAWANDA

6/3/64

COT #17

CC629

MITCHELL, I.C.

47

24/july/31

CC630

MITCHELL, SHIRLEY 20 9.3.57

C-45

1-Oct. 77 Real China today

CC631

MITCHELL, TONY

15/aug/65

CC632

MITCHELL, YOLONDA 18 16-9-60

COT # 7

cc633

MOORE, ANNIE 23 12-5-54

COT # 50

T - 1978-5

Y - 1977-5

cc634

MOORE, BETTY KAREN

26/APRIL/50

cc635

HOOR, BETTY 20 26.4.50
pregnant)

COT # 10

15-8-77 DEBORAH 31-8-77

2-9-77 THE TRUTH ABOUT UNICORNBIL 11-9-77

11-9-77 CASE HISTORY

MOORE, CONNOR, CONFERENCE 4
ARTERBERRY
100

23.12.73

8/10

CC636

MOORE, EDWARD 51 26/aug/15

COJ # 28

T-1978-9

CC637

MOREHEAD, LEOLA 51 26 Feb. '26
worker

D4-34

CC638

MORGAN, LYDIA

6/oct/48 8/10

C. 31

T-1978-2

X-1976

CC639

MORGAN STEFFANIE JAMELLE 31/OCT/70
(JONES)

CC640

MORGAN, MARCUS ^E 5-DEC-70

CC641

MORGAN, OLIVER

5/sept/49

31

CC642

MORRIS, PEARLEY

29-JAN-12

D4-58

CC643

MORRISON ERRIS

13/MARCH/63

CC644

MORRISON, LUGEN 50 22 June 27 DO 70
worker

T - 1970 POS
X - 1977-6

CC645

MORRISON, YVONNE

12/10/59

(17 7113

T - 1976
X - 1977-6

CC646

MORTON, BEATRICE ALETHIA

30/9/26

CC 73

CC647

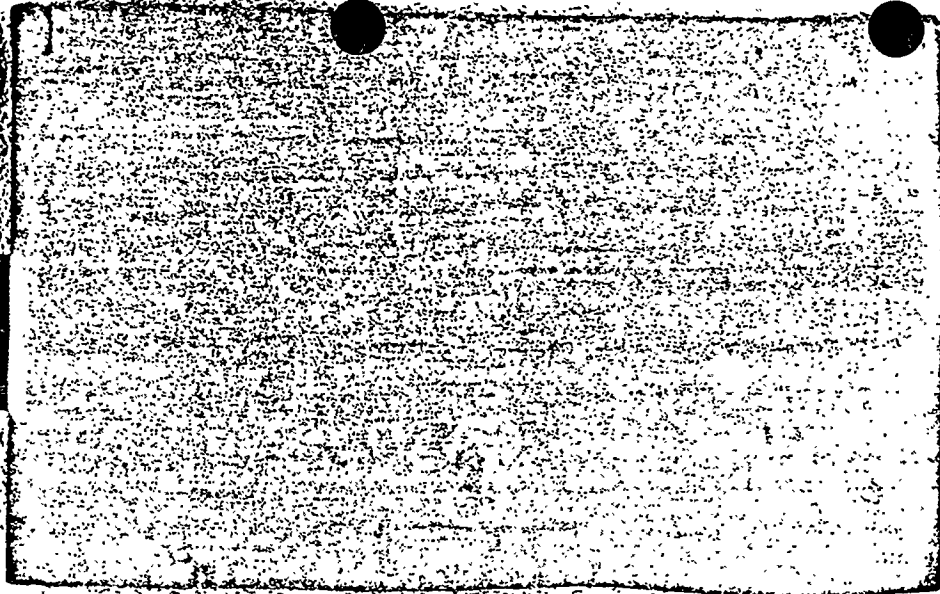

EDWARDS, SWEET FBA

DO WITJUE, GARDNER 7 21, April, 68
school

NORTON, MARY 36 24/jan/42

- 1-AGE - 36 years
- 2- Never had blood.
- 3- Never had hepatitis
- 4- No immunizations in last 3 Wks.
- 5- No - Take no medications regularly, hemoglobin
- 6- No - History of Anemia, Do not know level.
- 7- Never been given blood.
- 8- Syphilis

CC648

MOSES, EIRA 78 12. SEPT 1899 D 4-17

CC649

MCTON, DANNY 21 2/DEC/56

COT # 28

CC650

MOTON GLEN

11/OCT/10

CC651

MOTON, MICHAEL 15/APRIL/73

CC652

MOTON, RUSSELL 2/MAR/48

CC653

MORTON, GLEN 67 11.10.1970

Cot. 32

MORTON, MICHAEL 4 15 April 73

Cot # 33

MORTON, RUSSEL 29

2-3-48

Cot # 4

WORKER AGRI

13 Oct Introduction to Soc

MOTON, VIOLA 57 7/Nov/20

Cot. 32

CC654

MUELLER, ESTHER 75 30/3/02

CC655

MULDROW, EYVETTE 19 23.10.58
(JONES)

COT #14

CC656

MURPHY, MARY E.

8/jan/98

4pt #4

cc657

MURRAY, DETRA
(SMITH)

13/3/68

MUTCHMAN, JANE

27/12/47

cc658

Mc

MC NEAL JESSIE JUNE 19 1910 68yrs COT 43

CC659

McCALL, CHERYLE DARNELL-PARKER 31/Dec/47 Cot # 34
WIKNER

CC660

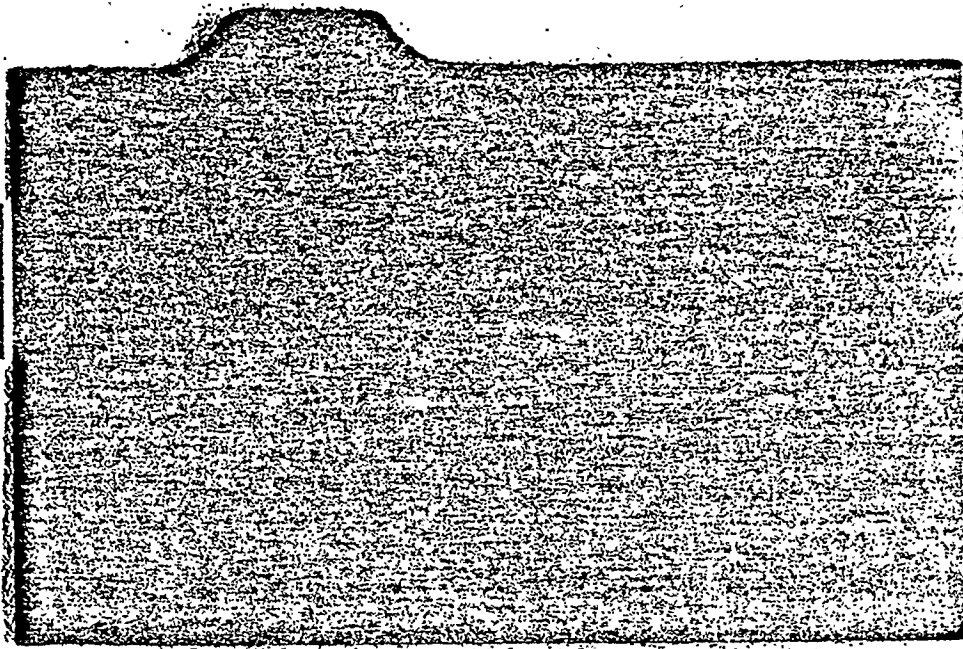

Lined writing area with approximately 12 horizontal lines. The lines are evenly spaced and extend across most of the page width.

MATTER

LWPP

[Handwritten mark]

McCALL, DONALD WAYNE 12/11/66

CoT. # 8

CC661

McCALL, ESTELL

Apt # 5

CC662

McCANN, BEA

X-1077-8

CC663

McCANN, EILEEN 17 28.1.60
(McMURRY)

Cot. # 27
Tx# 46

T-1978-9

CC664

McCANN, MARIA 27 27.10.52
(RUGGIERO)

CC665

McCANN, MICHAEL 3
tod. (RUGGIERO)

6 APR 74

COT # 41
UT. 2

CC666

McCANN, PAUL M.

26/SEPT./51

CC667

McCLEIN, ALLIE

25/JUNE/90

D 4-7

CC668

McCOY, CAROL 32
(DENNIS)

9/sept/45

CC669

McKANE PAUL 26

26-9-51

COT #45

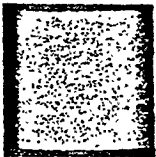

McCoy, LE ANNDRA RENAE 16/FEB/69
(DENNIS)

00670

McCoy, LOWELL 18/AUG/66
(DENNIS)

00671

McCoy, MARCENDA 16/OCT/70
(DENNIS)

00672

McGOWEN, ALLUVINE 89

CC673

McGOWAN, ANNIE 69

6.4.08

CoT #39

4-6-1908

CC674

McINTIRE, JOYCE 20 23.10.57

D4-38

Tx# 58

X-1977-8

CC675

Farmer in the Sky

Heinlein, Robert A.

McIntosh Steve

CC676

McKENZIE, CLARA 48 26.11.29

~~37~~
Cat. 34

CC676A

McKINNIS, EVANUS 1 July 06
sr. (L.Y.)

Cat # 9

CC677

McKNIGHT, DIANE 21 9.9.56
(MACON)

COT #30

T-1977-2

CC678

McKNIGHT, EARL 82 18/feb/95

CC679

McKNIGHT, RAYMOND A. 2 6.1.75

COT #10

To D

8/10

CC680

McKNIGHT, RAY, A. D

12/oct/55

CoT # 26

CC681

McKNIGHT, ROSE 24 23/8/53

CoT # 26
Tx# 17

CC682

McMURRY, DEIDRE RENEE 22.1.64

CC683

McMURRY, SEBASTAIN 22 2/Mar/55

CC # 417

CC684

McMURRY, Theodore D. 7.6.58
TEDDY

CC # 27

T-1977-10
X-1977-10

McNEAL, JESSIE 68 19/june/10

CC685

CC686

N

NAILOR, GE TRUDE 67 21.3.10

X-1977

CC687

NEAL, CARDELL 23 17.12.54 Cot H.8

X-1977-8

CC688

Neal, Marilee

T-1976

T-1978-9

CC689

COT # 44

NELSON, ENOLA
(KAY)

9/12/20

CC690

Cote 12

NEWELL, ALLEN

13

25/7/64

Clap.

CC691

NEWELL, CHRISTOPHER
worker

10, July, 60

COT # 15

CC692

NEWELL, CINDY

V-077-8

CC693

NEWELL, CLEVELAND JR. 15, July, 55
worker

COT # 6

NEWELL, HAZLE

50

15.6.27.

D2-34

FL 19.78-9.11.58

NEWELL, HERBERT

1/oct/58

COT #12

NEWELL, JENIFER

13.1.67

Cott, 17

CC694

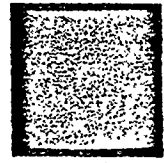
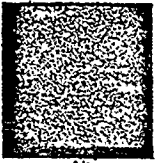

A large rectangular frame containing a form with several horizontal lines. The form is mostly blank, but contains some faint, illegible markings and a date.

~~SEARCHED~~ ~~INDEXED~~ ~~25/10/62~~

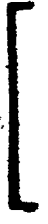

NEVENS, KARL
worker

15

13, Nov., 1969

COT # 28

CC695

NEWMAN, DARLENE 29 12/march/48

COT # 18

T-1976-8 POS

X-1977-11

CC696

Newman, Kenya

26/July/77

CC697

NEWMAN, LONNIE 4

Sch.

11-1-73
8/1/70

Co 7-13

CC698

NEWMAN, LUIGI D. 9

sch.

7-3-69

Co 7-31
3-3-70

X-1977

CC699

NEWSOME, KEITH 14
worker BENJAMIN

28, Oct. 64

Co 7-36

CC 700

Homemade Bread

*The Food Editors of Farm
Journal*

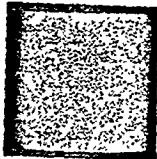
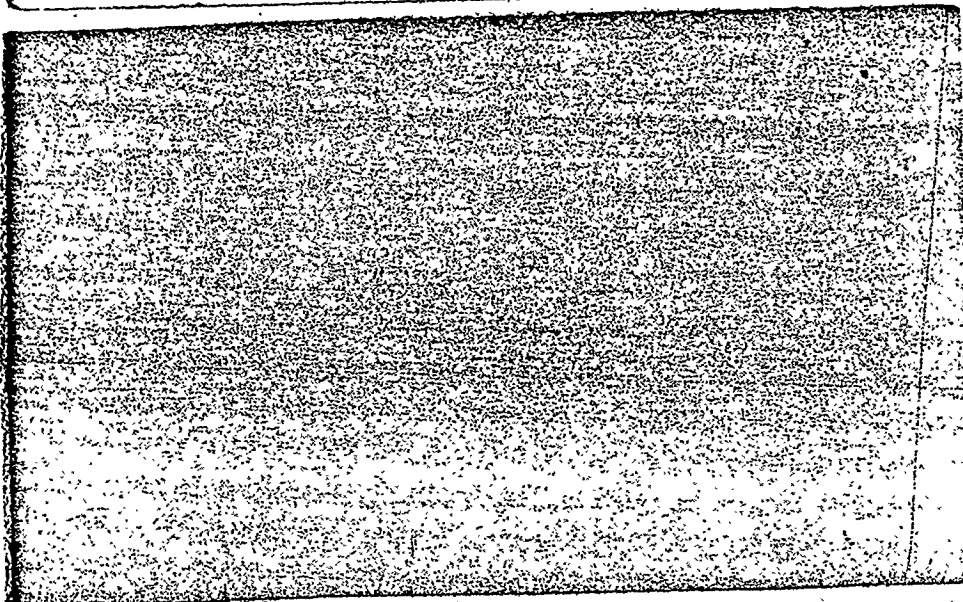
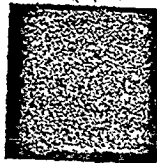

NICHOLOS, IDA

31/7/00

CC 701

NORWOOD, FAIRY LEE

27/1/30

Tx #57

J-1977
X-1977

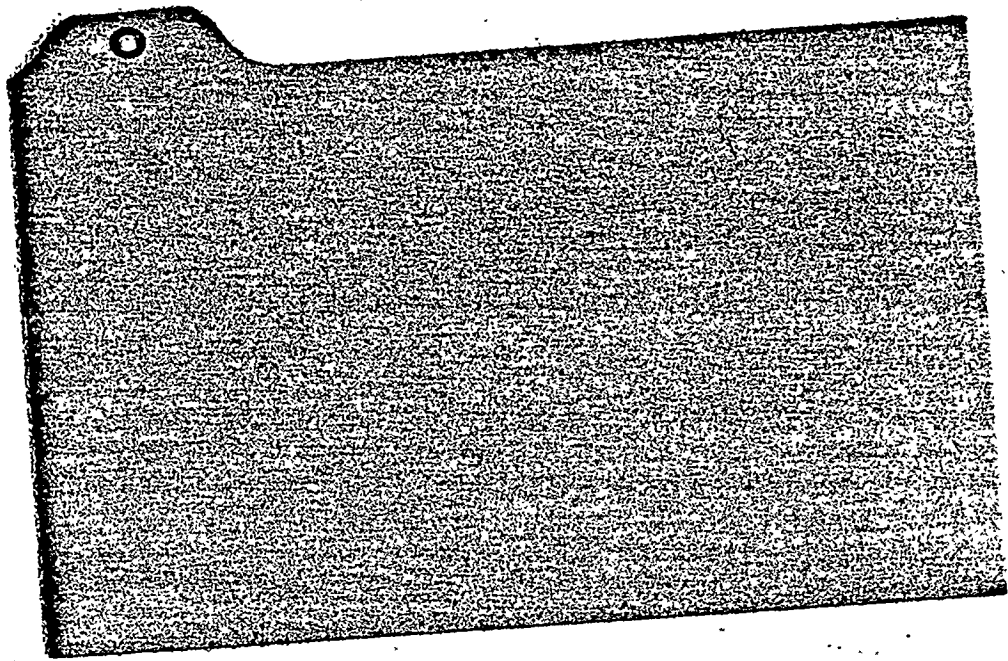

O'BRYANT, WINNIEANN 78 22.99
(ZELLINE)

X-1977

CC 702

O'NEAL, CHRISTOPHER KIETH

25/12/57

CoT # 45

CC 703

OLIVER, BRUCE 19
(JACKSON)
3-18-58

18.3.58

CoT #6

CC704

OLIVER, SHANDA 18
(JAMES)
A WILD THING

4.4.59

CoT #41

CC705

OLIVER, WILLIAM SHELDON 25/Dec 59
WORKER (JACKSON)

CoT #15
L

CC706

ALCATRAZ IS NOT AN ISLAND INDIANS OF ALL TRIBES

Edwards Wire Rope

E.H. Edwards Co.

LIFE ON THE MISSISSIPPI

TWAIN

OWENS, JANIE 57 14-11-20
SR. LAUNDRY 3 1/4

COT #15

CC 707

OWENS, MICKELL 4 14/1/73
(CARROLL)

COT #11

CC 708

P

PAGE, SHIRLEY

T-1973

CC709

PAGE, RHONDA

23

10-2-54

22
C61 #22

T-1976

T-1978-9

CC710

PARKER, BEATRICE L. 27.8.94

SN

CC711

PARKER, VICTORIA GLORIA

7/2/70

CoT # 29

CC712

PARKER, BETHANY SHAWNNEE 5 18/8/72

CC713

CALCULUS AND ANALYTIC GEOMETRY 4th EDITION
THOMAS

MORTON, VICKE 8 7/feb/70

PARKS, BRENDA KAREN

12/9/60

#45

CC74

PARKS, DALE

8-MARCH-51

C #1

T-1970

X-1977-1

CC75

PARKS, EDITH AMELIA

15/11/14

X-1977-7

CC76

PARKS, GERALD

8/8/33

COT# 30

CC717

PARKS, JAY WARREN 41

9.2.77

S/LOWN
COT 37

CC718

PARKS, JOYCE

20/AUG/46

T-1978-9

X-1976

CC769

PARKS, PATTY

29/4/34

COT #30

X-1977-4

CC720

Parks Richard

CC721

PARKS, TRACY

16/9/66

COT #29

CC722

PARRIS, LORE BEE

28/2/10

T-1977

X-1977

CC723

PARTAK, THOMAS J.

14.7.46

Cote 12/

CC724

PATTERSON, ANTONIO B
sch. (JEMAL)

25 JUNE 69

Cote 13/

CC725

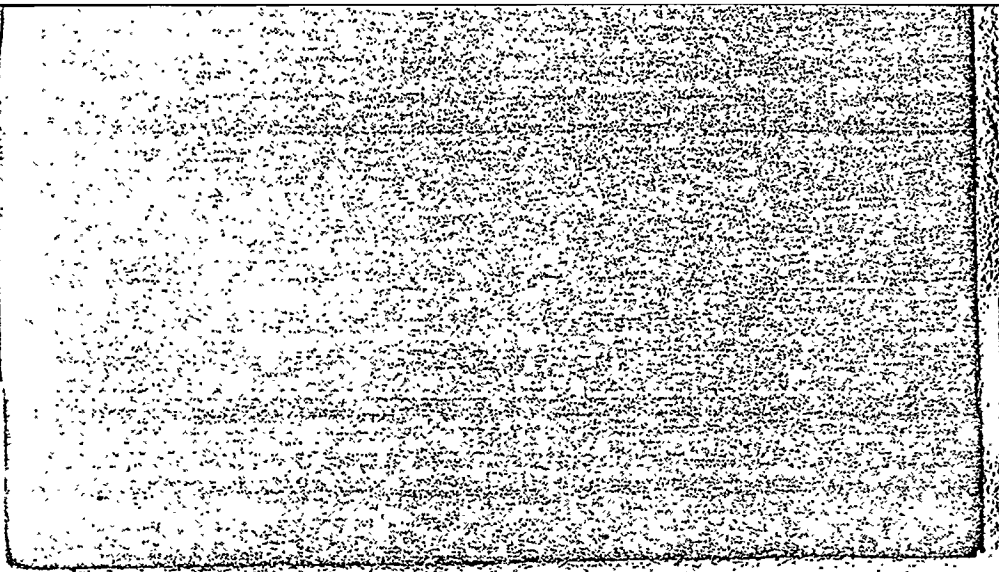

②

jump.

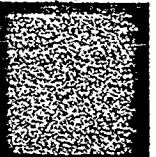
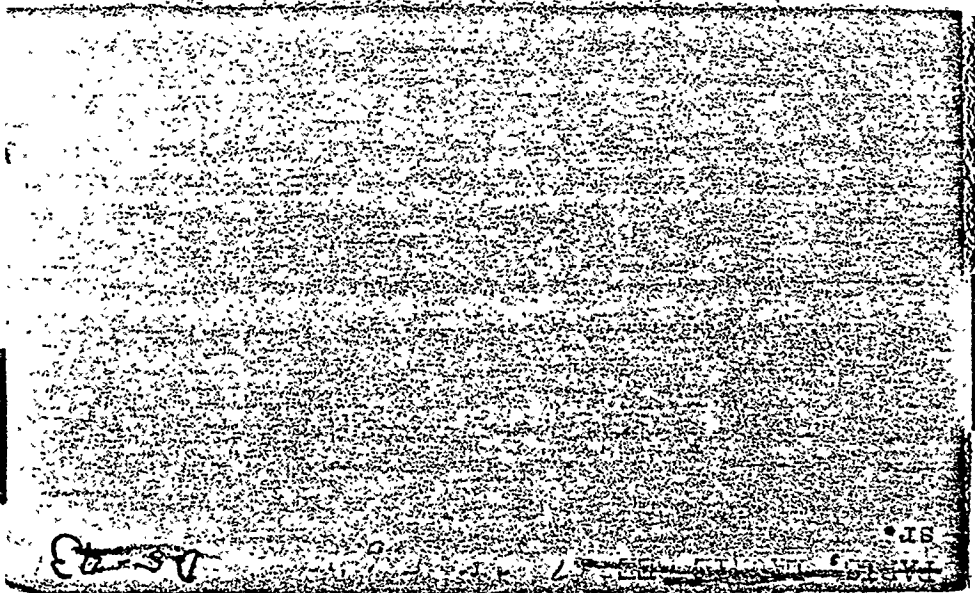

Et 30

• IS



PATERSON, CAROL ANTHONY (13/8/48)
(PAT)

726

PAUL, ROBERT

3/11/45

COT #3

CC727

PAUL, RULETTA

CC728

PATTERSON, CARROL ANTHONY (PAT) 13/AUG/48 eot#9

PAYNEY, LUCILLE E. 79 4-9-1897

Comm. 60

X-1977-8

CC 721

PERKINS, IRVIN JR. 7 20-11-70

CoT # 33

CoT # 31

CC 730

PERKINS, LENORA 64 7-4-1913

CoT # 44

SR

4-7-1913

8/10

CC 731

CHICO'S ORGANIC GARDENING AND NATURAL LIVING

PERKINS, LENORA

7/APRIL/13

PERKINS, MAUD 28

4/12/49

CC# 43

CC# 32

PERKINS, RICHARDELL³⁵ 21/Dec/42
(PINKY ANDERSON)

CC# 16

T-1978-4

X-1976

CC# 33

PERKINS, VERSIE
(CONNERSERD)

26/Aug/46

CC# 48

CC# 34

PERRY, LEON

60

8-8-77

COT # 26

CC735

PETERSON, ROSA 77 22-10-00

75-35

CC736

PHILLIPS, GEORGE 7

2-3-70

COT # 31

CC737

1 The Last Whole Earth Catalog

Portola Instit

16 AUG. LES

POINTDEXTER, GLENDA
(EVER RESIDING)

9/10/81

CC738

POLITE, GLENDA BELL

1/8/57

CC739

PONTS, DONNA 15
L JONES, ANNIE)

17-1-63

Tx # ²⁴⁻¹⁸
27

X-1977

CC740

ORSAT, BEA 51

30, Sept. 26

D5-8

~~GARDNER, NICKI 9~~

~~21/4/68~~

PONTS, LOIS

50

21-1-27

D2-

X-1977-8

cc741

POPEN, OREEN
(ARMSTRONG)

10-11-04th

cc742

PORTER, MARLON WALKER 320/2/74
A-K-DETRIK WALKER

8/11

cc743

PROBY, BESSIE

T-1976

X-1978

CC 744

PROKES, (MIKE) MICHAEL 31/MAY/47 *Costo, 24*

CC 745

PUGH, EVA 69 8.11.08

X-1976

CC 746

PUGH, JAMES

15 MARCH 17

CC 747

PURIFOY, DENISE 25 4/Nov/52
(HUNTER)

CoT # 22

T-1978-2

CC 748

PURSLEY, JOAN 20

28.8.57

20

CoT 3/15

WORKER AGRI

Marilyn Pursley - Guest
8/11

CC749

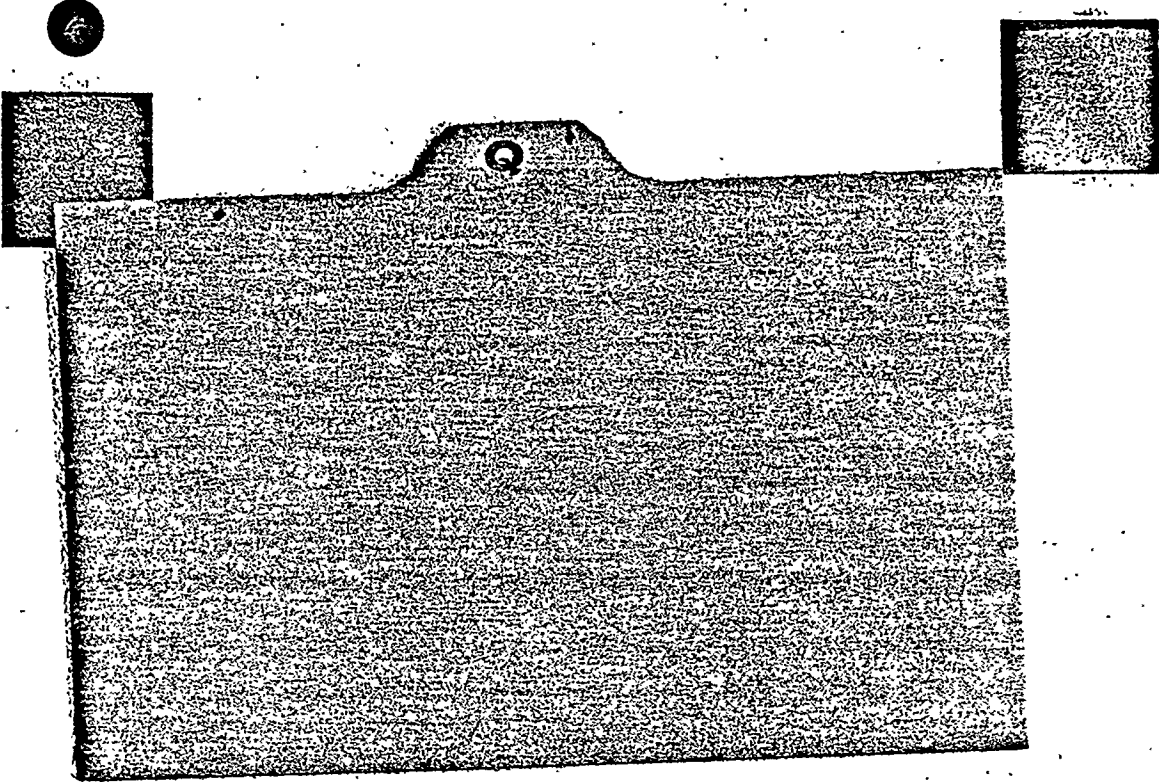

QUINN, RUTHIE 32

30/sept/40

COT #13

CC750

R

RAILBACK, ESTELIA 73: 22.2.04 Cdt-19

CC751

RAMEY, DARLENE 18 30.9.59 Cdt #14

T-1978-9

CC752

Ramey, Odessa

T-1974

CC 753

RANKIN, ROBERT

19/Oct/39

Cot #35

CC 754

REED, WILLIE 64

8.3.13

D-5 33

T-1978-9 POS

X-1976

CC 755

REESE, BERTHA 68 18/april/09

8/10

T-1978-9

X-1975

CC756

REEVES, L.BEE88

1-11-89

SR

CC757

RHEA, ASHA

// mo

27/1/77

CC758

The Stepford Wives

Tra Levin

RHEA (JERRY) JEROME 30/3/52

COT # 12

CC759

RHODES, ISSAC G
SCHOOL

13-7-71

COT # 8

CC760

RHODES, MARQUESS
SCHOOL (MARK)

21-8-70

COT # 31

CC761

RHODES, ODELL 35
worker

29, July, 42

Co# 47

Tx# 3

T-1978-9-POS

CC762

ROBERTS, GLADIS 77
ANNIE

22. Sept 1900

D4

T-1977

X-1977

CC763

ROBERTSON, ACQUINETTA
worker Agri

16 - May 54

Tx# 18²

CC764

ROBINSON, BENJAMIN

30.6.53

GOT #12

15 Oct the Betrayal of the Negro
12 Oct. Introduction to Soc.

CC766

ROBERSON, ODENIA 10 March 05

Sr.

D4
49

CC765

ROBINSON, LEE OSE

11/May/19

CC767

ROBINSON, ORLANDO 12 1/Aug/65²⁷

CC 768

ROBINSON, SHIRLEY 22 24.12.55
(PAGE)

CC 733

ROCHELLE, ANTHONY 6 30/march/72

CC 769

CC 770

ROCHELLE, TOMMY

38

28/nov/50

4174

CC774

ROGERS, MARY F. 84

16/9/92

CC775

RODGERS, MARY 51

25 JAN. 26

D
23

0176, 81

X-1977-3

CC776

ROGERS, OPHELIA 57 16.12.20

D5-21

T-1978-9

X-1976

CC777

RODRIGUEZ, AUDRA

13. July - 25

Bot #4

CC778

RODRIGUEZ, GLORIA 25
(CARTER)

23.3.52

CoT # 26

CC779

ROLLINS, DOROTHY 21

10, Jan., 56

CoT #50

CC 780

ROLLER, EDITH

18/dec/15

CoT #48

X-1977

CC 781

ROMANO, MARGARITA

1975

T-12-5

CC 782

ROMANO, MARGUERITE YVETTE
(BIPPY)

5/2/73

CoT #23

CC783

ROMANO, RENEE 6
sch

23.4.71

CoT #29

CC784

ROSA, GLORIA 22
worker

12 Feb. 56

CoT #13

X-1976

CC785

ROMANO, BIPY 4

5.2.73

25

SCHOOL

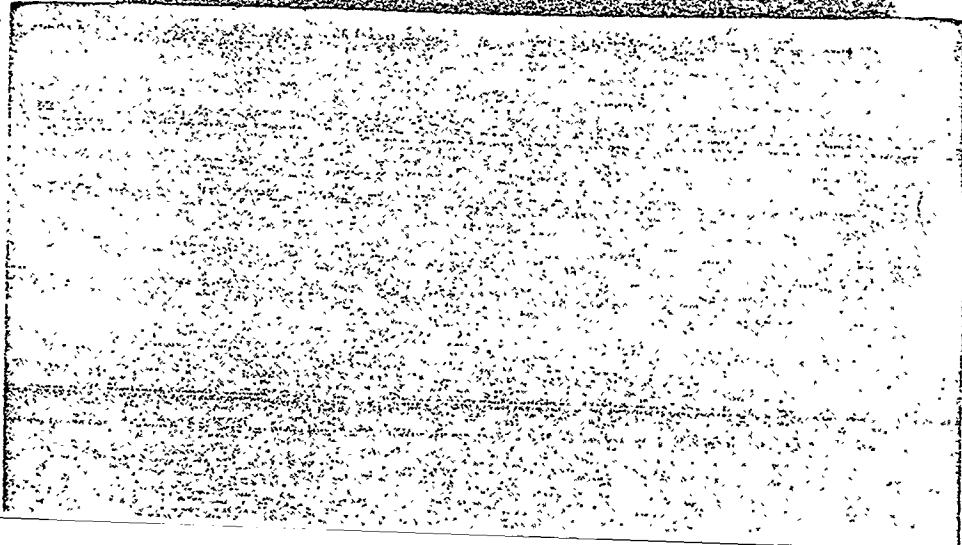
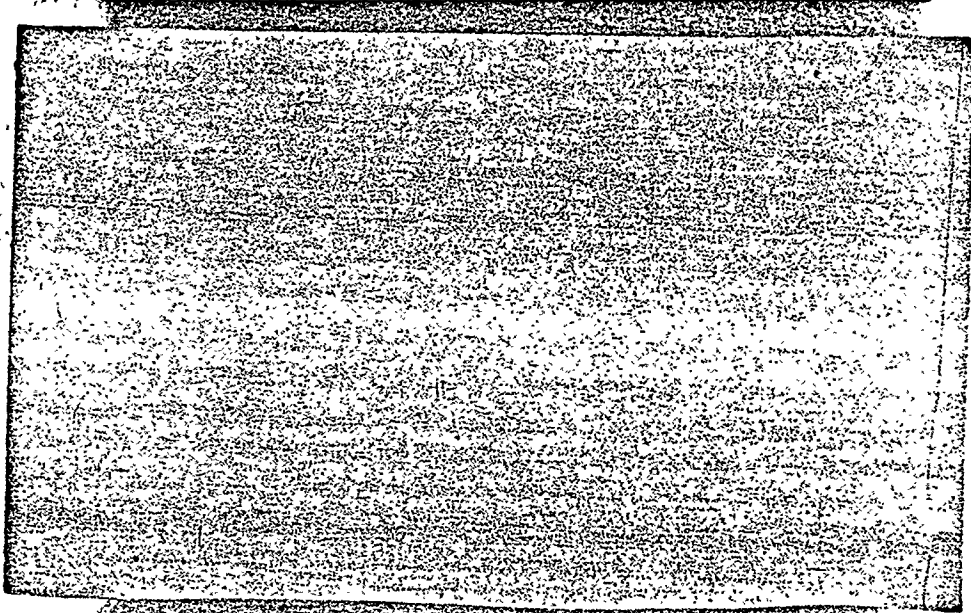

Rosa, Kauori
Kamari

7/Mar/78

CC786
MO: H

ROSA, SANTIAGO 23 Dec. 54
worker

Lot #13

X-1977-7

CC787

ROSA, THERMAN

20.10.76

D3. 01

Top

CC788

ROSAS, KAY 39

19/6/40

D1-221

T - 1978-9

X - 1976

CC789

ROSS, ELSIE © 38

15.7.1889

D2-23

7-15-1889

CC790

ROZYNKO, CHRISTIAN 20.5.54

(LUND)

CoT # 11
Tx No. 36

CC791

ROZYMKO, MICHAEL
(LUND)

12/SEPT/56

X-1977-7

CC792

ROZYMKO, JOYCE 53 2-6-24 53 COT 18
ANNE
(LUND)

T-1975-1

X-1972

T-1978-9

CC793

RUBEN, LULA 70 1-JUNE 07

D5-27

CC794

RUGGIERO, ELIZABETH 88-54

COMMUNITY TRADE
NURSE

WENKER, KITCHEN PRACTICE 22-5-77

Cot. 34

T-1977

X-1977-3

CC 785

RUGGIERO, ROSEANN 12/june/59

CC 794

RUNNEL, JUDY
(Salie) "

13/9/66

Cot. 27

CC 797

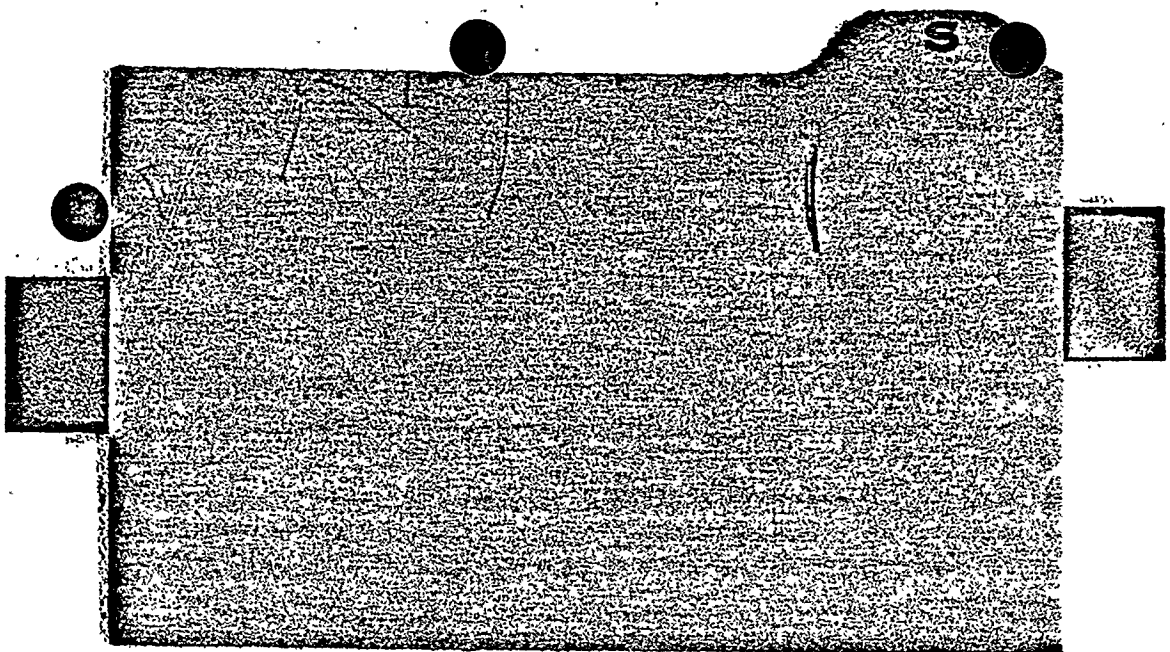

SADLER, LINDA 20 9/MAR/57 Cot # 27
worker

T-1978-6
X-1977-8

CC798

SANDERS, DOROTHY 30 10/june/47 Cot # 36

T-1978

CC799

SANDERS, DOUGLAS

27/june/50

Co # 36
Tx# 12

cc800

SANDERS, FLORA

72

23/APRIL/10

Co # 33

cc801

SANTIAGO, ALIDA

19

27.3.58

Co # 18

Tx# 56

cc802

SATTERWHITE, ALVRY 60 17. SEPT. 17 508 #43

CC803

SCHACHT, LAURENCE 2 - 2/OCT/49
DR.

T - 1977
X - 1977

CC804

SCHEID, ANGELIOUE
(CASANOVA) 13/OCT/65

CC805

SCHEID, DIANNE 15
(CASANOVA)

2/9/63

COT # 18

CC806

SCHEID, DONALD 17
(CASANOVA)

22/7/61

CC807

(SCHRODER) DEBORAH

12/JULY/49

COT # 7

T-1977

X-1977-7

CC808

CASSANOVA, DIANE

2.9.63

14

D2
-10

CASANOVA, DON 16

22.7.61

Co. # 6

1.000 MORTGAGE BLIND "1 AUGUST" 1977

IN CURABLE

1.000 1977

1.000 1977

1.000 1977

1.000 1977

TROPICAL CROPS: DICOTYLEDONS I NEW EDITION
PURSEGLOVE

SCHROEDER, TAD

27/Oct/73

8/11

CC809
EIVE

SCOTT, KAREN

18

23/9/59

Tr #18

CC810

SCOTT, PAULINE

56

30/4/21

Cot 134

CC811

SELLERS, MARVIN 14

9.11.63

Col 52

T-1978-7
F-1978-1

CC812

SHARON, ROSE O.

27/7/07

CC813

SHAWERS, MARY EDUISE

19.10.25 52

D2
13

SR

X-1977

CC814

HOW TO BE HEALTHY WITH NATURAL FOODS -
EDWARD E. MARSH

MURPHY, IELA

7 July 97

Comm 314

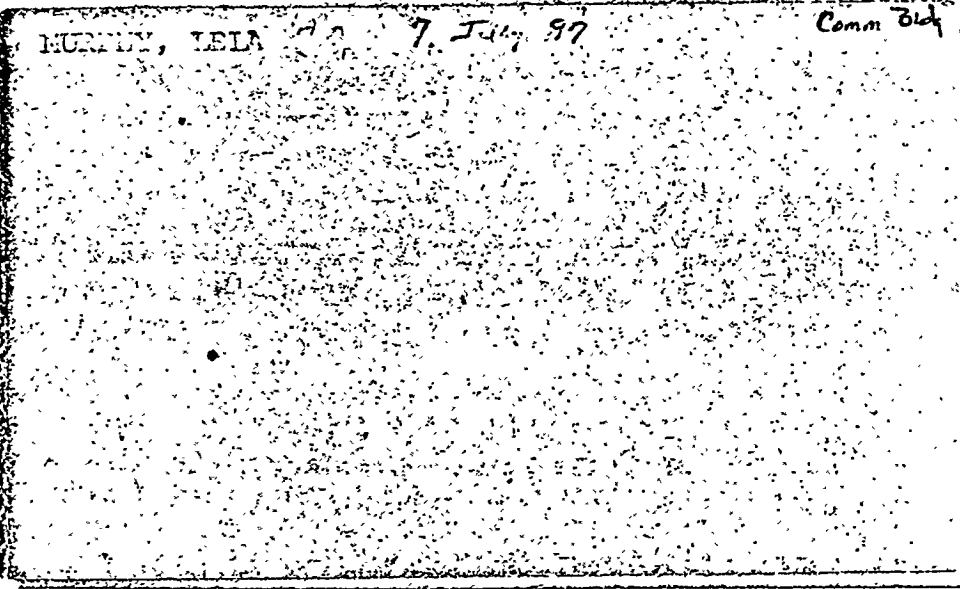

A series of horizontal dashed lines, likely serving as a template for a list or a series of notes.

SHELDON, ROSE

21-10-02

E. House

SR

CC815

SIMON, AISHA /

30.6.76

1

Dorm #3
L17

CC816

SIMON, ALVIN HAROLD

13/JAN/45

Lot #45.

12 Oct Serpico

CC817

SIMON, ALVIN JR.

8/9/72

Cot. 33

cc818

SIMON, ANTHONY

22/JULY/54

X-1974-3

cc819

SIMON, BARBARA

11/oct/55

Cot #5

T-1978-5

Y-1977

cc820

SIMON, BONNIE 28

23/MAR/49 Cot # 45

cc821

SIMON, CRYSTAL 3

1/7/74

Cott: 23

cc822

SIMON, JEROME

17/4/58

Cot # 4

T-1976

X-1973

cc823

SIMON, JOSE *6711*

20.8.16

COT 52

cc824

SIMON, MARCIE

11/oct/55

cc825

SIMON, MELANIE 17

7.11.55 17

COT ~~5~~

WORKER TOP

check for correct date

X # 45

T-1974

cc826

SIMON, MICHAEL 22

18.8.55

CoF. 8

T - 1977

X - 1976

cc827

SIMON, PAULINE 45 6 Nov 1932

CoF. # 24

CoF. # 24

T - 1977 - 10 POS

X - 1978 - 12

cc828

SIMON, SUMNER 1

29/6/76

D3-11

cc829

Simon, Zateese Lena 13/Mar/78

CC830

SIMPSON, DOROTHY S 2

2-SEPT. 24

CoT # 25

CC831

SIMPSON, JEWELL JAMES 31-12-21

CoT # 25

CC832

SINES, NANCY 28

25/SEPT/49

Cot # 16
Cot # 16

CC833

SINES, RONALD

18.2.48

29

Cot. 24

T-1976

T-1978-9

CC834

SMITH, WINNIE

11 JAN 1923

COTTAGE 15

CC834

BIOLOGY OF THE CELL

WOLFE

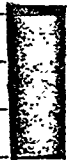

SLY, DONALD EDWARD
(UJARA)

CoT # 3

Mar/36

cc835

SLY, MARK 16 30-3-61 16

CoT. #4

Tx # 23

WORKER

cc836

SLY, SYLVIA

Y-1977

cc837

SMART, ALFRED LAUFTON JR

18

3/june/60

Tx # 43

CC838

SMART, SCOTT CAMERON

15 11/june/63

CC839

SMART, TERI LYNN

14 11/sept/64

CC840

SMITH, ALFREDA

1. 1. 15

COT #47

CC841

SMITH, BARBARA
WORKER CHILDREN

38 6/10/44

COT #10

T-1977

X-1977-8

CC842

SMITH, BERTHA 75

2.9.02

CC843

SMITH, CLARK 10
(GRUBBS)

11/JAN/67

CoT #8
lot 23

5-9-77

CC844

~~SMITH, DAVID~~
SMITH, DAVID
8/10

CC845

SMITH, DEIRA

13-3-68

CC846

LORD PETER VIEWS THE BODY

DORTHY L. SAYERS

SMITH, (DEE DEE) 19
EBRENA

8/10

4 Oct. 58

CoT # 20

CC847

SMITH, EUGENE

29/7/57

CoT # 13

CC848

SMITH, GLADYS 31
WORKER CHILDREN

11 Jan. 40

CoT # 20

T-1973
X-1977-8

CC849

SMITH, JEFFREY 6-

23.7.77

CoT #33

SMITH, JERRY

17/april/51

CC850

#28

SMITH, KARL 10

25 Oct. 69

CoT #31

80Ker

12.8.77 Hardy Boys #29 31.8.77

31.8.77 " " #28

CC851

CC852

SMITH, KELIN KIRTAS 4-MARCH-65

COT # 8

SON
KELIN

CC853

SMITH, KELLY 13
(GRUBBS)
SCHOOL

14.1.64

COT # 52

30-9-77 ALFRED HITCHCOCK #6 3-9-17

CC854

SMITH, KEVIN (FREEZE) 12/JAN/48 29

COT # 4

3-6-77 REFRIGERATION & Air Conditioning

12 Oct Introduction

X-1977

CC855

SMITH, KEVAN (GRUBBS) 16

21/MAY/61

CoT. # 30

11-8-77 Hey B.L. 11-8-77
15-8-77 GRIG Dlyton 3-9-77

00856

SMITH, KRISTA 11 28 April 1966

CoT. # 43

sch

11-8-77 Hey B.L. 11-8-77
15-8-77 GRIG Dlyton 3-9-77

Smith, Martin Luther 7/June/78

SMITH, MICHAEL 8
sch

27 July 69

COT #31

CC857

Smith Ollie 18- 11-6-59

CC858

SMITH, SHIRLEY 29
worker

3, Feb, 48

COT #17

CC859

SMITH, STEPHANIE - 12
sch.

5, Nov. 64

Co # 7
Tx # 50

15-5-23 Hardy Boys #32

CC860

SMITH, VERON

64

23/april/14

CC861

SMITH, WINNIE

55

11/jan/23

C-15

CC862

SNEED, CLEVYEE

14/aug/20

lot #1

T-1977-7

X-1978-1

cc863

SNEED, WILLIE (BILL) 1/aug/19

lot #1

8/11

cc864

SNEED, ELOISE 70

18.5.07

cc865

SNEED, NOVELLA 70 18.6.07

D4-23
34

CC866

SNELL, HELEN 75 28.2.02

D5-19

CC867

SOLOMAN, DORRUS HENRY (DAVIS) 23/12/56 CoT #6

4-8-77 MCDONALD DAVIS 7-6-77

1-6-78 MULLINS 204

T-1974

X-1974

CC868

SOLOMON, DOROTHY 37.

19.9.40

Col. A. 16

CC869

SOLOMON, STANLEY

X-1277

CC870

SOLOMON, SYRIA LESHEENA 29.9.39
(TINY)

31-46
C-2

CC871

DAIRY CATTLE SCIENCE

Ensminger

Emergency Care

Grant and Murray

Murray

SOUDER, DELECIA

14/3/72

CC872

SOUNDER, MARTHA 61 28/march/16

COT #32

CC873

SOUDER, MARTHA

17/2/75

8/10

COT #32

CC874

Stalling Lula 23-9-24

CC 875

STAHL, ALFRED RICHMOND

24-7-11

Cot # 52

CC 876

STAHL, BONNIE

7

21-10-70

7

Cot. 29

CC 877

STAHL, CAROL ANN

28/oct/38

X 1978-7

CC878-

STANFIELD, DONNA ELIZABETH

31/Aug/09

CC879

STANLEY, YA VONNE RENEE

20/5/75

CC880

STATEN, ABRAHAM 65 10.4.12 Cot #1

Sr

T-1977-7

X-1977-7

cc881

STATEN, AMEAL 73 MRS. 1.1.04 Cot #1

Sr

X-1977

cc882

STEVENSON, FRANCES 63 30.7.76 Cot 18

27.8.77 FOR ALL PEOPLE 28.8.77

28.7.77 THE AGE OF REVOLUTION

cc883

STEWART, AURORA MAY 17/9/67

C.29

CC 584

STEWART, TERRY FREDERICK JR 21/3/69

C.31

CC 885

STOEN, JOHN 5 25.1.72

KT #3

SCHOOL

CC 886

STONE, SHARON LEE
worker

(TOBY)

13 Dec. 42

Col #19

Tx No. 34

CC887

STONE, TOBIANNA

1-11-69

Col #19
29

CC888

STONE, TRACY 11-3-FBB-69

sch

Col #12

15-8-77 HANFORD T. #14

CC889

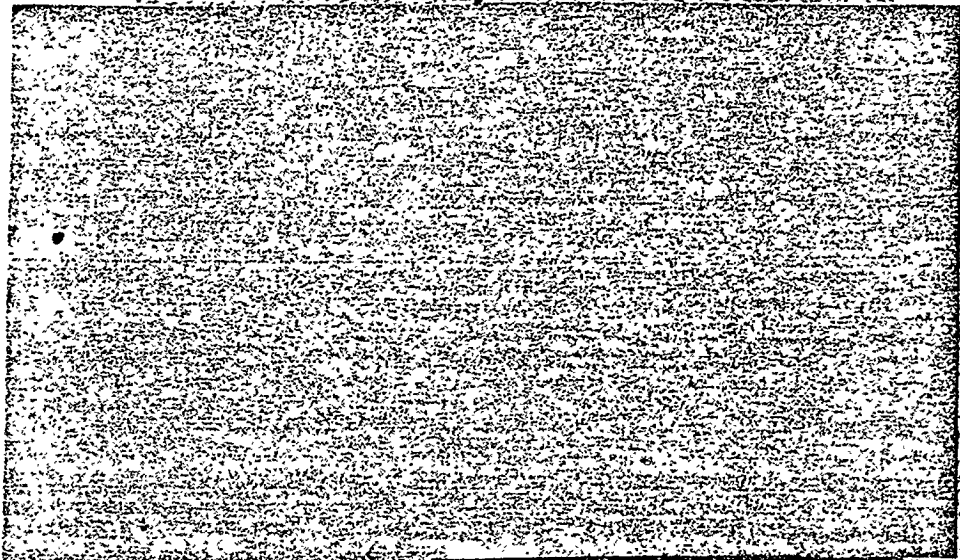

RELEVANT PROBLEMS FOR CHEMICAL PRINCIPLES

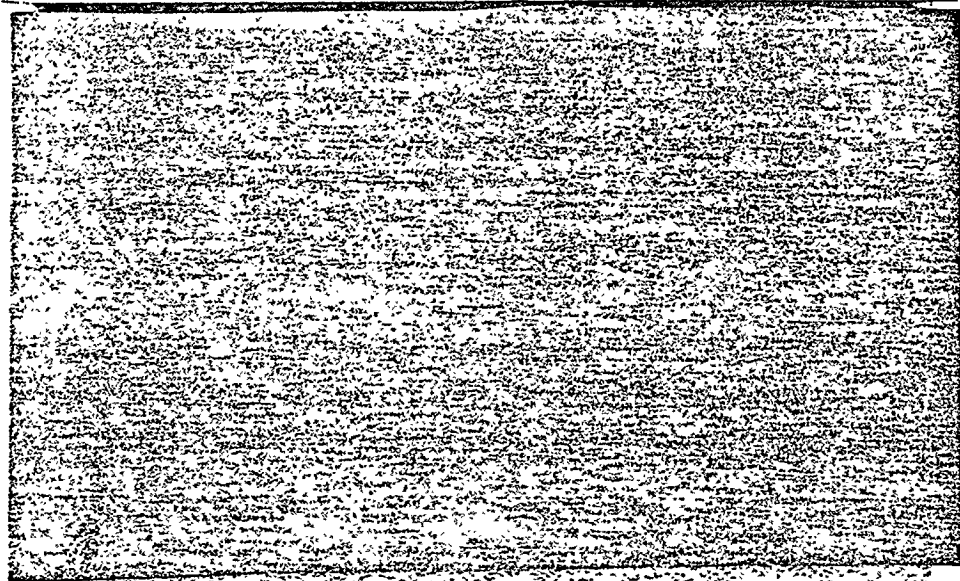

STRIDER, ADELEINE .3

15-1204 73

D2-SB
Tx# 24

SR

T-1974

X-1977

CC890

STROUD, (BOBBY) ROBERT 18/DEC/57

CoT # 30

29 5 77 *11/24/57* Tom (unclear)

CC891

SWANEY, NATHANIEL 5/July/22 35

CoT 28 15

CC892

Lined writing area with approximately 20 horizontal lines.

<u>Time</u>	<u>checkout date</u>	<u>April 19, 1946</u>
<u>Name</u>		<u>date returned</u>

SWANEY, STEPHANIE 11

21.11.66

Est. 29

X-1977-7

CC893

SWINNEY, CLEAVE 66

5-APRIL-11

TROUBLE #3

SR

CC894

SWINNEY, HELEN 64 21-10-13

TROUBLE #3

X-1976

CC895

INVISIBLE MAN

ELLISON

Time

March 09, 1976

Name

check out date

date returned

Time

February 23, 1976

Name

checkout date

date returned

SWINNEY, TIMOTHY 23/SEPT/38

Blank lined area for notes or details.

CC 896

SWINNEY, WANDA 30 20/AUG/47

D4-52

CC 897

SWINNEY Tim
WORKER
13-7-77 THE SKANAB RISK

" SURVIVAL

" IF I LOVE YOU AM I TRAPPED FOREVER

TALLY, CHRISTINE

X-1977

CC898

TALLY, MAUREEN

T-1978-9

CC899

TALLEY, (RON) RONALD

15/10/45

CoT # 47

X-1977-10

CC900

TALLEY, VERA 74

3.2.03

D2

CC901

TARBY, ARNELLA 31

12.2.46

CoT # 50

worker

F1978

X-1975

T-1978-9

CC902

EMERGENCY CHILDBIRTH

WHITE

TARDY, ELIOT WADE
SCH

18.4.68

CC 31

CC903

TAYLOR, LILLIAN

7/dec/05

CC904

Taylor, LUCILLE 79 3/2/1898

T-1978-9

X-1976

CC905

A LION IN COURT

VINCENT HALLINAN

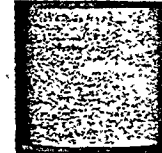
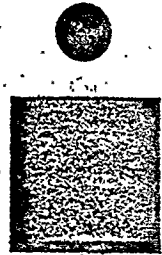

TAYLOR, VIRGINIA 83 29-7-1894
SR (HOM)
7-29-1894
CC906

THOMAS, ALMA 10/march/24
COACHMAN, ALMA COLEY (A-K) ALMA COLEY
CC907

THOMAS, BERNICE 67 7.1.10 D3-2/
CC908

THOMAS, CAROLYN

3/dec/49

CoT #9

cc909

Thomas Earnest 20-10-19

cc910

THOMAS, ERNST

20/oct/19

#47

T-1978-9

cc911

THOMAS, EVELYN

1/nov/44

CC912

THOMAS, GABRIEL -- 13/march/19

CoT # 2

THOMAS, LAVONNE ? 30/12/70

CoT # 22

CC913

THOMAS, SCOTT 21 19/June 57

C&T #23

THOMAS, WILLIE 17 28-7-60
worker

CC914

CC9120

TOMPSON, ETTA 73 22 FEB 1904

CC911

CC916

THOMPSON, VENNIES
SR,

3.4.02

D2-37

X-1977-5

THRASH, HYACINTH 75 25.3.02

SR

CC917
Comm. Bldg

TOM, COMEAL (SIMON)

7/feb/76

CC918

CC919

TOUCHETTE, ALBERT 13/9/54 23

WAREHOUSE

THE ADDRESS IS

CC920

TOUCHETTE, CHARLES 28/9/30 47

OFFICE

WORKER

CC921

TOUCHETTE, DEBORAH 19/MAR/55

CC922

Time

August 11, 1975

Name

checkout date

date returned

Time

February 17, 1975

Name

checkout date

date returned

TOUCHETTE DEBBIE 22 19.3.55 G/TOWN
 21-6-77 REGIMENT OF WOMEN Out # 25
 21-6-77 U.S. NEWS 17-5-74
 THE ECONOMIST

TOUCHETTE, JOYCE 11/5/33 44
WORKER

OFFICE

T-1978-9
X-1974

CC923

TOUCHETTE, MICHELLE 21/7/58
WORKER LAUNDRY

COT #50

-1973
X-1978

CC924

TOUCHETTE, (MIKE) 11/1/53 24
MICHAEL

COT #25

CC925

TOUCHETTE, NEAL
(WELCOME)

CC926

TOWNS, ESSIE MAE 74 3.7.03 Cot. 39

CC927

TOWNS, LAFLORA 55 7.8.22 D4-45

X-1977

CC928

TROPP, HARRIET 27

16.4.50

COT # 48

CC929

TROPP, RICHARD DAVID

9. Oct. 42

COT # 9

8/11

CC930

TRUSS, CORNELIUS 17

20.9.60

2. H.P.L.
SAW M. 22

WORKER

CC931

TSCHEPETER, ALFRED

19-6-1921

COT # 35

25. Oct. 77 Soc. Revolution 25- Oct, 77

X-1977

T-1978-9

CC932

TSCHEPETER, BETTY JEAN
(KIM YOON NI)

17-8-57

COT 38

12-Oct Uncle Tom's Children

CC933

TSCHEPETER, MARY

49

7-JUNE 1926

COT # 35

X-1977-6

CC934

TSCHETTER, ROBEN

Cot #37

CC935

TUCKER, ALLEANE

1.4.29

D/29
TX No. 35

CC936

TUPPER, JANET 15
(LENIN)

3-7-63

COT #39

CC937

TUPPER, LARRY 12 5/17/64
(LENIN)

CoT. # 36

CC938

TUPPER, MARY 17 16-12-60
(LENIN)

CoT # 5

CC939

TUPPER, RITA 44 14-6-33
(LENIN)

CoT. # 46
D-2-39

CC940

TUPPER, RUTH 21
(LENIN)

4.11.56

COT 48

CC941

TURNER, BRUCE 23

11/4/54

C. # 2

CC942

TURNER, JAMES 18

5/5/59

0-2
TX# 7

CC943

TURNER, JAQUESE
dupliant

CC944

Turner, Ju Quice Shauntrell 18/Mar/78

CC945

TURNER, MARTHA 67 23.9.10

D-5

CC946

TURNER, ROSEVELT

4/aug/26

CoT #26

CC947

TURNER, ROCKY

T-1078-4

Y-1077-12

CC948

TURNER, SYOLA 65

27.6.12

CC949

TURNER, TINY (SOLOMAN) 29/9/59

T-1977
X-1977-8

CC950

TYLER, GARY 19 3.8.58

COT #28

WORKER

8-3-58

16-11-77 SERIPD

CC951

TYLER, GARY

CC952

History from the Son of Carter

Steinback

Tyler, Gary

- 1- AGE - 19
- 2- Never given blood
- 3- No hepatitis
- 4- No immunizations
- 5- No medications regularly, no chronic disease
- 6- no hx of anemia
- 7- No giving of blood
- 8- has had no syphilis or gonorrhea

U

V

VENTO, CELESTE /D 2/11/67
(ROMANO)

COT. # 10

VICTOR, BILLIE 19

2/2/58

Cott, 18

T-1978-2

CC954

W

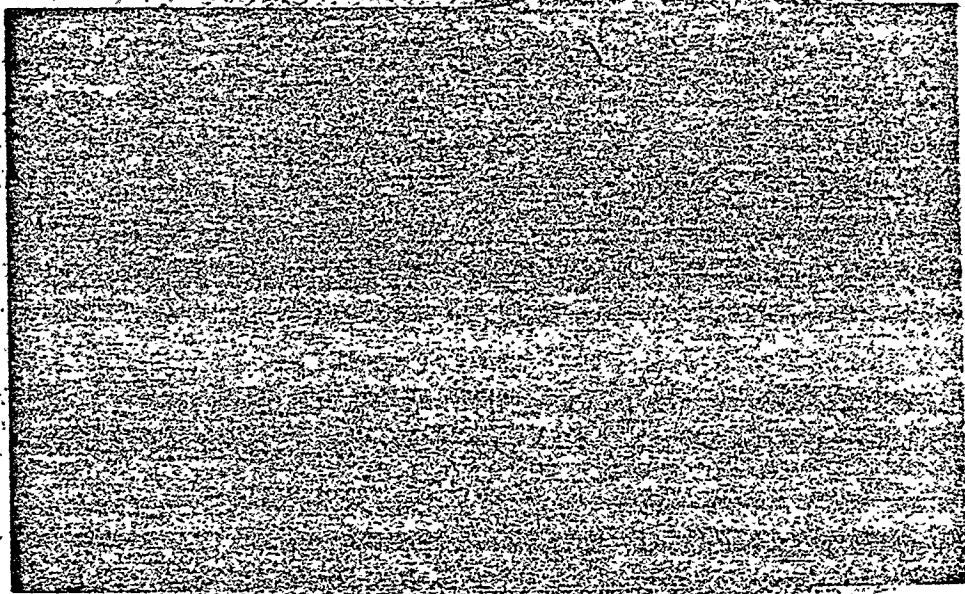

WADE, JAMES

6/6/66

CC955

WADE, KEITH

6/sept/61

CoI # 24

X - 1977

CC956

WADE, PRESTON

22

20.6.55

CoI # 47

CC957

WADE, ROBERTA

12/dec/10

CC958

WAGNER, INEZ

13/12/27

CoT #48

CC959

WAGNER, MARK

7 JAN. 62

CC960

WALKER, ANDREA

5-7-57

CC960
COT #29

T-1977-2

WALKER, BARBARA

5 25.10.52

25

CC961
D2
L16

T-1977

X-1977

CC962

WALKER, DEREK DSON

18/11/65

34

CC963

WALKER, DETRIK

20/FEB/74

A-K-MARLON PORTER

CC964

WALKER, GLORIA 40 4/nov/37

CCT #5

X-1976

CC965

WALKER, JERRICA 6

23-12-71

CoT # 43

SCHOOL

WALKER, MARY 73

17.2.04

CC966

WALKER, NEWHAUNDA 17

14.11.59

CoT # 5

worker Agri

CC967

walker, SHAVANIE JAN'EE

20/june/78

CC968

WALKER, TONY

29/12/57

29

CC969

WARREN, BRENDA 16

9.11.61

CoT # 50

CC970

WARREN, GLORIA 18 9-1-59 19
(GRIFFITH)
WERKER (T.O.)

Dom 3-
Rm. II

CC971

WARREN, JANICE 17 23-3-60

CoT #13

CC972

WARREN, JANIE MARIE 23/Mar/60

CC973

WATKINS, EARLENE 70 14/7/07 D5-~~7~~3

CC977

WATKINS, GREGORY 9.11.55

CoT #15

CC978

WATKINS, WILLIAM ALLAN 28/April/70

CoT 33

SCHOOL

CC979

WASHINGTON, ANNIE BELL

24/may/12

Apr #5

CC974

WASHINGTON, EDDIE 74

27.7.01

8/10

CC975

WASHINGTON, GROVER 51 27/june/27

CC976

WELCOME, NEAL
(TOUCHEFFE)

10/7/75

CC980

WERNER, DAREN EUGENE

8/9/68

CC981

WESLEY, BESSY

8/10/75

CC982

MULDER, ESTHER

30-202

3-30-1902

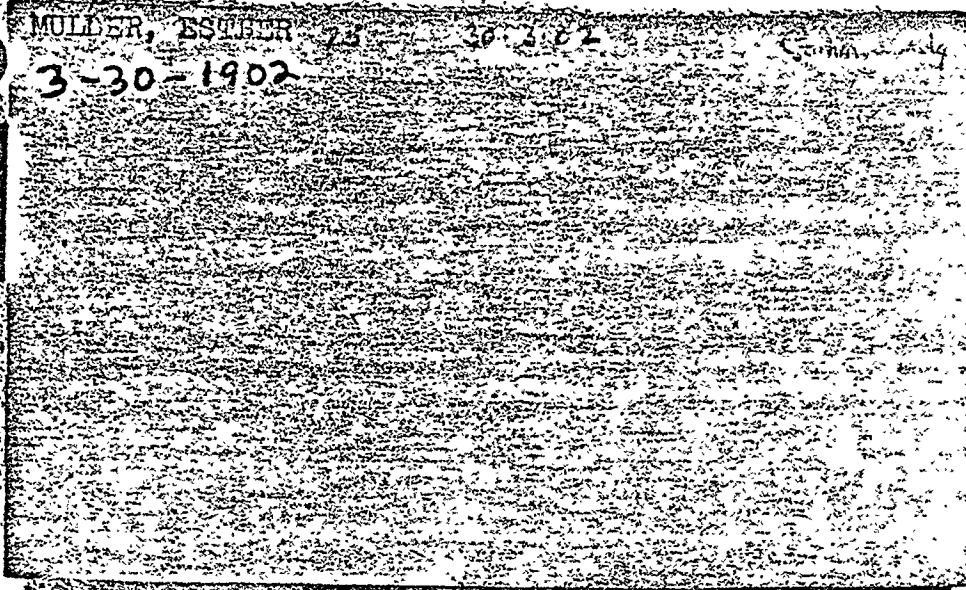

~~DANCE, ESTHER~~ 28/2/71
Duplicate (Dance - Estell)

Series of horizontal lines, likely a form or a list, with some faint markings.

WHEELER, DARIUS 7

28.9.70

CC833

SCH

CC983

WHEELER, JEFF 12

30.7.65

CC836

30377 The Mission

CC984

WHEELER, MARLENE 30 11/feb/47

CC816

T-1977-10

X-1977-10

CC985

WHITMIRE, LISA ANN

30/3/66

C. 23

CC986

WILHITE, CHE PATRICE

CC987

WILHITE, CHERYL 22
worker

10/AUG/55

CI # 2

T-1977-2

CC989

WILHITE, JANILA CHERIE

27/2/74

Cot # 41

8/11

CC989

WILLIAMS, LISA // 27/june/66

Cot # 14

CC990

WILHITE, (KENNY) KENNARD 25/8/52

C. # 2
TX # 40

CC991

WRLHITE, NINI 3
tod.

27 Feb 74

2013



Wilhite, Kenard Joseph 4/Feb/78

CC992

WILKINSON, DEANNA KAY 19/10/50

COT #13

CC993

WILKINSON, LORETTA
(COOMER OR CORDELL)

28/NOV/37

J-1977-8

X-1977-8

CC994

WILLIAMS, CHARLES

8/SEPT/42

CC995

WILLIAMS, LOUISE 64 31-1-73

CST #34

CC996

WILLIAMS, THEO 62 6-12-75

D1-37

CC997

WILLIAMS, CHARLES 35

8.9.42

COT. 28

Worship
WILLIAMS, CHARLES 3

DORRGA

11-5-77 GUYANA IN PICTURES - 16-5-77

16-5-77 SPORTS ILLUSTRATED FEB 28, 77 DEC. 13, 76 25-5-77

25-5-77 LANCE GUY 29-5-77

29-5-77 WAR FOR AN AFTERNOON 9-6-77

18-6-77 U.S. NEWS 24-5-76 / 14-6-76 23-6-77

5-9-77 ADVENTURE STORIES FOR BOYS

WILLIAMS, TYRINIA DYRONE 8/7/70

TYRONE, CARTMELL

CC998

WILLIAMS, WALTER 20 23/10/57

CC # 52

CC999

WILSEY, JAN 28 23.9.49

CC # 22

T-1978-9

CC1000

Willis Mary

CC1001

WILSON, BURRELL 17 20.12 60 Ca #13

CC1002

WILSON, EZEKIEL 15 5/1/62

CC1003

WILSON, JAKARI 2

20.10.75

COT #1

Too

8/10

CC1004

WILSON, JERRY 16

14/FEB/61

COT:R

WORKER

CC1005

WILSON, JEWELL

24/6/29

T - 1977-10

X - 1977-12

CC1006

The Young Widow

*Eleanor Elford
Cameron*

WILSON, JOSEPH
(JOE)

29.6.54

CC 1006
L.H. 96

CC 1007

WILSON, LESLIE 20

21.1.57

CC 1007

29.8.77 My Path BELATED
T-1978-5

CC 1008

WILSON, SHIRLEY MAE
(BAISY)

14/Jan/45

CC 1009

WILSON, LESLIE 21/1/57

1- AGE - 21

2- Never given blood

3- Never had hepatitis

4- ~~not~~ immunized in last 3 wks

5- No do not take med, regularly. No chronic disease

6- No History of Anemia, Do not know hemoglobin level

7- Never been given blood

8- V.D. - gonorrhoea

WILSON, WANDA 13
wo rker

16, Sept. 64

COT #19

CC1010

WINFREY, ERMA 78
SR

19/12/99

Comm. Indg

WINSTON, ALLIZZIA YVETTE 2, 21/July/74
tod.

COT # 23

CC1012

KENNEDY

THEODORE E. DORENSEN

WINSTON, ALIZZIA VIZZITTI, 21/11/74

WINTERS, CURTIS LAURINE

9/Jan/25

CC103

WINTERS, CURTIS

9 JAN 1925

COTTAGE 12

WORLEY, DOROTHY

11/AUG/14

X- 23-7-27

CC104

WOTHERSPOON, MARY 10 7-11-70

CC 1015
Col. 29

SCHOOL

CC 1015

WOTHERSPOON, MARY SR. 28 26-10-49

Col #46

CC 1016

WOTHERSPOON, PETER 30 5-5-47

Col: 11

WORKER TEACHER

8/11

J-1977-5

X-1977-7

CC 1017

WRIGHT, ARLISA LAVETTE -23/July/61

COT # 412

WORKER

CC1018

WRIGHT, KIETH 15

15.6.62

LT. 47

CC1019

WRIGHT, LEOME

22/May/21

#43

CC1019

WRIGHT, STANLEY 17

11.6.60

Oct 10

CC1020

XYZ

YATES, JOHNNIE MAE
(NEDRA)

28/Sept/24

C. 5

T-1977-2

X 1977

CC1021

YOUNG, CAROLYN 77 1/sept/1900

CC1023

YOUNG, CHRISTINE

29/3/29

COT # 43

T-1978-2
X-1977-4

CC1023

YOUNG, MONA

29/July/70

CC1024