

Albudy, Ida Marie 26/aug./06 Apr 5

Student

W-3, A-2

Anderson, Marice St Martin 22/july/63

Student

W-3, A-7

Addison, Stephen Michael 4/may/44

NEBICKI

↑ 107#2  
born - 4 may 1943

W-3, A-11

Anderson, Marcus Anthony 29/july/63

Student

W-3, A-6

Amos, Martin Laurence 19/april/68

Student

C-36

W-3, A-5

Anderson, Jerome Dwayne 30/oct./60

Student

C-52

W-3, A-4

Alexander, Lillian Boyd 17/feb/06

PRICE TON

Apr 5

W-3, A-3

W-3 AND  
W-4

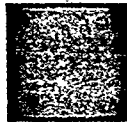

Arnold, Lubertha 27/feb/07

CB-5

W-3, A-12

Augustine, Dante

28/aug/74

Todd

W-3, A-17

Anderson, Tommy Lee

25/dec/59

CB-5

W-3, A-11

Atkins, Ruth

4/march/04

105

W-3, A-14

Anderson, Shanterri Akpon  
Shawntek

7/nov/71

CB-5

W-3, A-10

Arterberry, Traytease Lanette 6/4/71

W-3, A-15

Anderson, Samuel Moses

12/april/11

CB-9

W-3, A-9

Arterberry, Ricardo David 15/jan/68

W-3, A-14

Anderson, Orella

8/june/10

W-3, A-8

Arterberry, Linda Theresa 6/12/48

EA

W-3, A-13

Basiy, James Jr. 15/jan/65

STC

C.1

W-3, A-22

Basiy, Jamal

28/june/69

W-3, A-21

Baily, Mary Jane

6/sept/15

HOLOBEX GUIDE

SET NO RVG.

W-3, A-20

Baily, Geraldine Harriet

23/march

CL

C.7

W-3, A-19

Bacon, Monique

6/april/76

W-3, A-18

Baker, Shawn Vaigen 21/april/65

C-2

W-3 A-27

Barron, Jack Darlington 9/nov/21

FARM SUP

C-24

W-3, A-32

Baker, Jair Alexander 23/may/59

W-3, A-26

Barnett, Carl, Henry 2/march/56

T. ACTOR DRIVER

C-31

W-3, A-31

Baker, Eric Myrone 13/april/63

W-3, A-25

Bargeman, Terence Vair 3/nov.62

W-3, A-30

Baisy, Kecia 10/june/66

STUD +

W-3, A-24

Bargeman, Rory LaVate 21/June/61

W-3, A-29

Baisy, Jondeshi 27/sept/71

C-35

W-3, A-23

Baker, Farik Karl 29/oct/61

W-3, A-28

Beal, Geveva Mattie 4/sept/20  
SECURITY D-2 SUP Apt 2

W-3, A-37

Beckman, Viola Elaine 23/march/50  
D-111 F-11

W-3, A-42

Bates, Christine Ella Mae 22/march/50  
Senior Apt 8

W-3, A-36

Beck, Daniel James 15/may/66  
ST. ... C-21

W-3, A-91

Barrett, Cathy Ann 30/march/53  
SERVIER

W-3, A-35

Beam, Rheaviana Wilson 15/aug/24  
Bus. STOR. CO.

W-3, A-40

Barrett, Ben Franklin 18/nov/34 C45  
GARDEN CREW

W-3, A-34

Beam, Jack Lovell 25/nov/23  
FRON MAN

W-3, A-39

Barrett, Becky Ann 8/march/74  
TODDLER C-41

W-3, A-33

Beam, Eleanor Marie 5/march/61  
SEC. DISPATCH

W-3, A-38

Bell, Alfred 12/march/09  
INEChome C-9

W-3, A-47

Benton, Lena Mae Camp 2/feb/10  
J. T. R.

W-3, A-52

Beikman, Thomas Charles 27/april/57  
V. Stand C-44  
EL

W-3, A-46

Belle, Ethel Mathilda 7/april/92  
L-4

W-3, A-51

Beikman, Ronald LaMont 7/july/66  
STuds. C-21

W-3, A-45

Bell, Elsie Ingham 11/june 18  
Security

W-3, A-50

Beikman, Rebecca May 29/nov/40  
TEACHESS C-43

W-3, A-44

Bell, Carlos Lee Jr. 8/nov/64  
C-12  
22

W-3, A-49

Beikman, Charles Edward 13/aug/35  
STORE CAPT. C-45

W-3, A-43

Bell, Beatrice Claudine 3/feb/55  
Spruce

W-3, A-48

Birkley, Julia 25/july/09 A-4  
SOAP D.S.

W-3, A-57

Blair, Norya 3/july/72 A  
Student

W-3, A-62

Berryman, Ronnie Dewayne 26/feb/52  
T. Sup C-47

W-3, A-56

Blair, Ernestine Hines 9/aug/17  
PEST CONTROL C-7

W-3, A-61

Berry, Daniel Bernard 24/feb/75 C-41  
Student

W-3, A-55

Blackwell, Odell 13/jan/10 H-2  
CHICKEN

W-3, A-60

Berry, Dana Danielle 8/june/70 A-1  
Student

W-3, A-54

Bishop, Stephanie Lynn 20/dec/63  
TEACHER A-27 C-54

W-3, A-59

Berkley, Ylonda Patrice 22/july/73  
Student C-23

W-3, A-53

Bishop, James Arthur 25/ nov /64  
Student A-1

W-3, A-58

Bowman, Pat 1/9/57

apt 3

7 min pay - already  
beer delivered

W-3, A-67

Brady, Michelle Margaret 2.dec/66

Student high CE

W-3, A-72

Bowie, Kenneth Bernard 20/3/60

C45

Student

W-3, A-66

Brady, Michaelleen Patricia 14/may/43

CE

W-3, A-71

Bowers, Christine Sharon 22/6/57

apt 5

W-3, A-65

Brady, Georgian Patricia 23/dec/65

C-3-

W-3, A-70

Bower, Donald Robert 3/2/27 C-9

TELEPHONE

W-3, A-64

Bradshaw, Pamela Gail 17/aug/56

W/...

W-3, A-69

Blakey, Philip

1/nov/53 C-24

W-3, A-63

Bowser, Regina Michelle 1/3/63

W-3, A-68



Breidenbach, Wesley Karl 15/9/59  
*Roddy Run* C-33

W-3, A-77

Breidenbach, Lois H. 29/may/28  
*Sp: a dils* C-3

W-3, A-76

Breidenbach, Avis Joycelyn 5/1/58  
*Wesley Run* C-11

W-3, A-75

Breidenbach, Melanie Lee 14/sept/60  
*Wesley Run* C-12

W-3, A-74

Brandon, Najahjuanda Jherenelle 21/9/70  
*STUD:* C-21

W-3, A-73

Bright, Lawrence George 3rd. 18/6/60  
*STUDENT* C-71

W-3, A-82

Bright, Juanita Jean 8/12.67  
*STUDENT*

W-3, A-81

Bridgewater, Miller 11/2/08  
*Wesley Run* C-1

W-3, A-80

Brewster, Kimberely Loise 25/8/55  
*STUD:* C-31

W-3, A-79

Brewer, Dorothy Ann 24/oct/38  
*STUD:*

W-3, A-78

Brown, Luella Holmes 1.6/19 3-1

*copy - 1/20/58 - 1 2000*

W-3, A-87

Buckley, Christopher Calvin 28/5/66

*Student*

W-3, A-92

Brown, Joyce Marie 8/2/60  
C-33

*Marie*

Bryant, Lucious 23/6/27

*Lucious*

W-3, A-86

W-3, A-91

Brown, Jocelyn 10/4/58  
C-37

Brown, Yolanda Delanine 22/7/63

W-3, A-85

W-3, A-90

Brooks, Madeline Josephine 15/12  
04

*Madeline*

Brown, Rulietta 26/12/53

W-3, A-84

W-3, A-89

Bright, Ruby Jean 12/2/47  
C-22

*Ruby*

Brown, Robert Bob 27/4/77

W-3, A-83

W-3, A-88

Buckley, Odessa 30/nov/62 A-5

Student + B.A. [unclear]

W-3, A-97

Bouge, Juanita Jane 15/june/57

[unclear]

W-3, A-102

Buckley, Minnie Luna Mae 6/may/41 C-314

M. dept

W-3, A-96

Bouge, James Earnest 19/oct/32

[unclear]

W-3, A-101

Buckley, Loretha 16/july/57 A-1

Student + ag. [unclear]

W-3, A-95

Bouge, Edith Elizabeth 1/aug/39

Laundress

W-3, A-100

Buckley, Francis Elizabeth 18/11/64

Ret. S. I. I

W-3, A-94

Bygones, Rosie Lee 7/11/53 C-44

Teacher

W-3, A-99

Buckley, Dorothy Helen 17/aug/61

[unclear] S. I. I

W-3, A-93

Buford, Teresa 4/feb/52 C-110

R. I. S. P. [unclear]

W-3, A-98

Bouquet, Pierre Brain 20/july/53  
*Student* C 27

W-3, A-107

Cannon, Henry Frank 10/nov/60 C19  
*Student*

W-3, A-112

Bordenave, Selika Glordine 10/july/18  
*1914*

W-3, A-106

Campbell, Ronald Ray Jr. 27/may/72  
*Sd.T.*

W-3, A-111

Bouge, Thomas James 2/sept/61  
*C 24*

W-3, A-105

Bush, William Paul Sean 4/11/64  
*Student* C-3

W-3, A-110

Bouge, Tenna May 15/dec/55  
*C 2*

W-3, A-104

Boutte, Mark Anthony 14/3/57  
*C 2*

W-3, A-109

Bouge, Marilee Faith 31/march/59

W-3, A-103

Bouquet, Claudia Jo 1/may/56  
*Student* C 2

W-3, A-108

Donna take Valerie's  
for 2 hours. Gene C.  
Because she is sick.  
Patricia E.

Cannon, Vities Rochelle 3/nov/62 APT. 2  
Sdt.

Carroll, Mildred Ada 19/feb/99 C-24

W-3, A-116

W-3, A-121

Campbell, Marion Anthony 26/3/17  
APT. 4

Carroll, D'Artagnan Angelino 7/8/76  
Toddler

W-3, A-115

W-3, A-120

Canada, Mary Francis 20/jan/01 C-10

Carr, Karen Yvette 18/july/63

W-3, A-114

W-3, A-119

Cameron, Beyonka Rena 11/oct/70  
Sdt.

Carey, Jeffery James 12/12/50 C-28  
Kitchen

W-3, A-113

W-3, A-118

Cannon, Thelma Mattie 29/july/30<sup>APT 5</sup>

W-3, A-117

Cater, Katwana Mae 10/may/77  
Toddler

W-3, A-126

Cartmell, Patricia 3/7/54 C-17  
Selling LL

W-3, A-131

Carroll, Ruby Jewell 10/june/37  
Sewing Rm.

W-3, A-125

Carter, Timothy 24/aug/48 C-20

W-3, A-130

Carroll, Wrangel Dwayne Smith 25/7/76  
Toddler

W-3, A-124

Carter, Terry Tereas 10/3/54-37  
Bond

W-3, A-129

Carroll, Rondell Jerome 6/aug/71 <sup>APT 21</sup>  
Student

W-3, A-123

Carter, Michell Julien 30/9/58 C-37

W-3, A-128

Carroll, Randall Earl 16/july/74  
Toddler

W-3, A-122

Carter, Malcolm 10/aug/77  
Toddler

W-3, A-127

Casonova, Sophia Lauren 9/aug/67 C-17  
Student

W-3, A-136

Chakin, David Lee 21/jan/63 C-4

W-3, A-141

Madden, Rori Lynette 2/may/73 C-41

W-3, A-135

Chacon, Stephanie Katrina 27/ may/60 APT. 5

W-3, A-140

Cassanova, Mary Ann 27/june/41  
Sandwiches

W-3, A-134

Catney, Georgia Mae 26/ oct/17 APT. 4  
JTP

W-3, A-139

Cartmell, Walter Clayton 15/may/28  
Construction

W-3, A-133

Castillo, William Richard 19/feb/44

W-3, A-138

Cartmell, Patty 31/7/29  
Selling

Castillo, Mary Francis 7/jan/20

W-3, A-132

W-3, A-137



Christian, Robert Louis 10/ sept/47  
Public Utility C-35

W-3, A-146

Clark, Joicy 28/oct/11 APT. 2

W-3, A-151

Chavis, Loretta Diane 1/3/55 C-2  
Nursery

W-3, A-145

Clancy, Mary Lou 16/4/54 C-40

W-3, A-150

Chaikin, Phillis 6/may/39 C-43  
Nurses Aide

W-3, A-144

Christian, Vernetta Carolyn 25/12/44  
C-35

W-3, A-149

Chaikin, Gene 18/dec/32 C-52

W-3, A-143

Christian, Tina Rayette 1/sept/69  
Student APT. 1

W-3, A-148

Chaikin, Gail Stepanie 26/feb/61 C-22

W-3, A-142

Christian, 2nd Robert Louis 9/22/70  
C-33

W-3, A-147

Cobb, Brenda Carole 4/sept/63 C-14

W-3, A-156

Cole, Arander 22/12/66

W-3, A-161

Clippis, Ida Mae Pleasant 4/12/17

W-3, A-155

Cobb, Sharon Rose 31/aug/48 C-45

W-3, A-160

Clayton, Stanley Roy 23/aug/53 C-47

Vec. S. 1

W-3-A-154

Cobb, Sandra (Jones) 16/12/56

W-3, A-159

Clay, Nancy 26/may/29

APT 2

W-3, A-153

Cobb, John Raphael\* 24/3/60

W-3, A-158

Clarke, Richard 16/ oct/37 C-2

W-3, A-152

Cobb, Joel Raymond 2/feb/65 C-4

W-3, A-157

Coleman, Mary 23/ july/ 1894 (B15)

W-3, A-166

Cole, William Arnold 13/ jan/ 65 C-21

W-3, A-165

Cole, Matthew Todd 12/ nov/ 67 (C-2)  
(Klingman)

W-3, A-114

Cole, Clarence Elmer 11/ aug/ 63  
C-9

W-3, A-163

Cole, Arvella 28/ sept/ 06 C-3

W-3, A-162

Cook? Bertha pearl 12/ dec/ 12 A4

W-3, A-171

Connesero, Angela Maria 8/ june/ 74

W-3, A-170

Conley, Corlis Denise 12/ march/ 59

W-3, A-169

Conedy, Inez Stricklin 5/ march/ 09  
A-2

W-3, A-168

Collins, Susie Lee 20/ july/ 1900  
A-5

W-3, A-167

Cordell, Cindy Lyn 8/dec/59 C-K  
(newell)

W-3, A-176

Cordell, Loretta Mae 28/nov/37

W-3, A-181

Cordell, Chris Mark 13/sept/57 C-24

W-3, A-175

Cordell, Julia Rene 28/july/61 C-7 LL

W-3, A-180

Cordell, Candace Kay 27/nov/60 C-23 LL

W-3, A-174

Cordell, James Joseph 28/oct/64 C-21

W-3, A-179

Cordell, Barbara Jeanne 14/aug/38

W-3, A-173

Cordell, Harold Ernest Jr. 25/oct/36 C-22

W-3, A-178

Cook, Mary Ella 26/Jan/14 A-5

W-3, A-172

Cordell, Edith Excell 6/feb/02

W-3, A-177

Cordell, Rita Diane 18/sept/62 <sup>C-13</sup> R.L.

W-3, A-186

Cunningham, Millie Steans 25/dec/04

W-3, A-191

Cordell, Richard William Jr. 2/sept/64 <sup>C-2</sup>

W-3, A-185

Crenshaw, Lucy 1/jan/25 <sup>C-34</sup>

W-3, A-190

Cordell, Natasha La Na 17/aug/76

W-3, A-184

Cottingham, Mary Maide 30/nov/1899 <sup>C-12</sup>

W-3, A-189

Cordell, Mark Nathan 29/june/59 <sup>C-2</sup>

W-3, A-183

Cornner, Trinidette 15/aug/70 <sup>C-12</sup>

W-3, A-188

Cordell, Mabel Joy 14/ march/62 <sup>C-2</sup> LL

W-3, A-182

Cordell, Teresa Laverna 11/3/58 <sup>C-2</sup> LL

W-3, A-187

Daniels, Micheal 14/june/64

W-3A-192

D

PO...

S...

Davis, Barbara Marie 5/oct/25

W-3, A-197

Davis, Johannah Danielle 16/sept/74

W-3, A-202

Dasheill, Hazel Frances 16/dec/1899 <sup>A 5</sup>

W-3, A-196

Davis, Gerina Maxine 3/jan/77 <sup>A 2</sup>

W-3, A-201

Darnes, Velma Lee 29/april/36

W-3, A-195

Davis, Cynthia Marie 3/dec/49 <sup>E</sup>  
(Jackson) <sup>L.</sup>

W-3, A-200

Darnes, Searcy Llewellyn 21/april/62 <sup>C-47</sup>

W-3, A-194

Davis, Brain Andrew 19/july/62

W-3, A-199

Darnes, Ollie B. Jr 29/oct/67 <sup>C-51</sup>

W-3, A-193

Davis, Robert Edwin 27/april/36

W-3, A-198

Dean, William Dillion 30/aug/61 C-9

W-3, A-207

Dennis, Gabriel 22/aug/68

W-3, A-212

Dean? Burger Lee 14/nov/16 C-1

W-3, A-206

Dennis, Ellhue 2/aug/48

W-3, A-211

Dawkins, Beatrice 31/aug/18 C-2

W-3, A-205

Dennis, Eddie Lee 4/july/28

W-3, A-210

Davis? Margaret Virginia 10/jan/50

W-3, A-204

Delihussayes, Tammi Sherrel 28/sept/66

W-3, A-209

Davis, Lexie Smith 22/sept/09

W-3, A-203

Delancy, Edith Fredonia 23/dec/09

W-3, A-208



Devers, Darrell Audwin 6/dec/55 <sup>2</sup> R

W-3, A-217

Duncan, Ebony Latrice 9/7/78 A-3

W-3, A-222

De Pina, Miguel 29/sept/1894

W-3, A-216

Duncan? Corrie 6/nov/06

W-3, A-221

De Pina, Lovie Hattie Ann 18/oct/1900 <sup>C-15</sup>

W-3, A-215

Duckett, Ronald Charles 14/oct/62

W-3, A-220

Dennis, Ronnie 20/dec/61 <sup>C-13</sup>

W-3, A-214

Duckett, Joannette Blugina 31/dec/63

W-3, A-219

Dennis, Orde 31/oct/32 <sup>R2</sup> <sub>Rv L</sub>

W-3, A-213

Dickson, Bessie Lee 4/feb/14

W-3, A-218

<sup>C-24</sup>  
Dominneck, Katherine Martha 27/oct/94

W-3, A-227

Duckett, Exia Marie 20/jan/45

W-3, A-232

Dillard, Violatt Esther 16/sept/27

W-3, A-226

Dover, Vicky Lynn 20/jan/58

W-3, A-231

Dyson, Florine 6/dec/90

A-5

W-3, A-225

Douglas, Joyce Lalar 3/april/58

W-3, A-230

Dupont, Ellen Louise 13/nov/30

W-3, A-224

Douglas, Farene 10/sept/10

W-3, A-229

Duncan, Sonje Regina 29/mar/64

W-3, A-223

Douglas, Calvin 13/nov/59

W-3, A-228

Eichler, Erin Jähna 13/mar/60

W-3, A-235

Eddins, Irene 4/jan/02

W-3, A-234

Edwards, Irène 23/july/21

W-3, A-233  
~~W-3, A-236~~

E

Edwards, Zipporah 27/may/65

C-84

W-3, A-240

Evans, Sonya Elaine 11/july/67

W-3, A-245

Edwards, Shirley Ann 14/Dec/51

C-46

*Dispatcher*

W-3, A-239

Evans, Sharla Shelon 15/oct/71

W-3, A-244

Edwards, James 28/nov/20

T-2

W-3, A-238

Evans, Sharella Zunita L2/jan/73

C-23

W-3, A-243

Edwards, Isaac 9/june/72  
(Jr.)

W-3, A-237

Evans, Sandra Drucilla 13/may/48

W-3, A-242

Eichler, Evelyn Marie 19/aug/55

C-81  
LL

W-3, A-236

Evans, Julius 7/dec/47

W-3, A-241

Farris, Marshall 5/aug/o7

W-3,A-250

Farrell, Barbara Louise 8/oct/33

F

W-3,A-249

Fair, Sylvester Clarence 9/mar/o8

POLCDEX GUIDE

2

SET NO. RVG.

W-3,A-248

Fair, Amanda 10/dec/o8

W-3,A-247

Fain, Tinetra La Dese 8/nov/58

W-3,A-24

Fields, Shirley Ann 15/dec/37

W-3, A-255

Fitch, Dawnyelle 4/sept/74

W-3, A-260

Fields, Mark Evan 22/3/67

W-3, A-254

Fitch, Donald Kirk 15/april/46

W-3, A-259

Fields, Lori Beth 6/dec/65

W-3, A-253

Fitch, Betty Jean 2/june/55

W-3, A-258

Fields, James Donald 4/june/32

W-3, A-252

Finney? Casey Nakia 15/july/59

W-3, A-257

Felton, Micheal Donell 1/oct/73

W-3, A-251

Finley, Felawnta Tyece 17/mar/69

W-3, A-256

Fonzelle, Toi 17/jan/55 A4

W-3, A-265

Ford, Mary Lee 2/nov/29

W-3, A-270

Flowers, Rebecca Ann 7/july/53

W-3, A-264

Ford, Helen 6/nov/1900

W-3, A-269

Fitch, Tom 17/5/49

W-3, A-263

Ford? Fannie 9/jan/34

W-3, A-268

Fitch, Raymond Xavier 11/ss<sub>ept</sub>/76

W-3, A-262

Ford, Edward Lee 23/june/65

W-3, A-267

Fitch, Maureen Cynthia 13/june/49

W-3, A-261

Ford, Athony Lamar 16/4/63 C-1

W-3, A-266

Foster, Beulah 14/sept/03

P5

W-3,A-275

Fye, Kimberly Ann 10/dec/59

W-3,A-280

Fortson, Rhonda Denise 26/aug/54

W-3,A-274

Fulton, Shiron 31/mar/67

W-3,A-279

Fortson, Hue Ishi 22/sept/74

W-3,A-273

Frohm, Constance 9/feb/55

W-3,A-278

Fortson, Hue Jr. 9/nov/51

W-3,A-272

Franklin, Robert Eddie Lee Jr.

17/june/58

W-3,A-277

Forks, Viola Duncan 13/Jan+ 34

W-3,A-271

Franklin, Laketta Lashun 7/oct/70

W-3,A-276



Garcia, Cleveland Desmond 26/5/60

W-3, A-282

Gallie, Bof William 22/oct/73

W-3, A-281

G

ROLODEX GUIDE

SEE NO. 207

Gardfrey, Dawn Francinne 22/may/63  
Francine

W-3, A-287

George, Gabriella 3/7/68

W-3, A-292

Gardfrey, Danielle 2/aug/65 C-1  
L

W-3, A-286

George, David 10/10/62

W-3, A-291

Gardener, John Lawrence 20/sept/60  
24

W-3, A-285

Gaylor, Shonda Maria 17/june/68

W-3, A-290

Garcia, Tiffany La Treice 21/dec/74

W-3, A-284

Gardfrey, Kenneth Darren 29/jan/71

W-3, A-289

Garcia, Tanya Rena Cox 10/sept/58

W-3, A-283

Gardfrey, Dominique 21/april/68

W-3, A-288

Geig? Jason 21/jan/75

W-3, A-297

Goodspeed, Claude

13 June/05

W-3, A-302

Geig, Clifford Allen 22/feb/60

W-3, A-296

Gill, Betty Jean

16/July/60

W-3, A-301

Gibson, Mattie 24/dec/05

W-3, A-295

Gieg, Stanley Brian

20/Jan./59

W-3, A-300

Gernadt, Eugenia 12/mar/23

W-3, A-294

Geig, Robert Wendell 25/July/51

W-3, A-299

George, Phillip

W-3, A-293

Geig, Renee 9/june/55

W-3, A-298

Grady, Willie James 4 July/54

W-3, A-307

Griffith Camella 29/Oct/77

W-3, A-312

Gosney, Vernon Dean 19/Mar/53

W-3, A-306

Griffith, Amondo 10/Mar/60

W-3, A-311

Gosney, Mark Hartley 28/ Nov/73

W-3, A-305

Greene, Knitra Rochelle 8/Jan/61

W-3, A-310

Goodwin, David Lee 28/Aug/65

W-3, A-304

Green, Juanita 5/Sept/16

W-3, A-309

Goodspeed, Lue Dimple 3/Jan/07

W-3, A-303

Graham, Willie Lee 9/Feb/07

W-3, A-308

Griffith, Mae Kathryn 26/Dec/41  
C-19

W-3, A-317

Grissette, Youlanda 15/June/66

W-3, A-322

Griffith, Mary Magdaline 28/Jan/27

W-3, A-316

Grimm, Tina Lynn 9/May/60

W-3, A-321

GRIFFITH, MARRIAN LOUISE 13/Sept/60  
C-22

W-3, A-315

Grimm, Sue L. 4/Mar/41

W-3, A-320

Griffith, Marrian Louise 13/Sept/60  
C-22

W-3, A-314

Grimm, Ronald Windus 16/1/37

W-3, A-319

Griffith, Emmett Alexander Jr. 11/July/58

W-3, A-313

Grigsby, Frankie Lee 17/May/26

W-3, A-318

Grunnett, Patricia Lee 25/Nov/41

W-3, A-327

Guy, Thurman

2/Dec/62

W-3, A-332

Grubbs, Tom

20/Oct/41

W-3, A-326

Guy, Keith Le Jon

12/Sept/67

W-3, A-331

Grubbs, Sylvia Elaine

10/Nov/38

W-3, A-325

Guy, Brian

8/Sept/66

W-3, A-330

Grubbs, Gerald Richard

15/Feb/45

W-3, A-324

Gurvich, Jann Elizabeth 5/nov/53

W-3, A-329

Groot, Pauline

30/May/50

W-3, A-323

Guidry, Merredese Mavis Clare

6/Sept/08

W-3, A-328

Hallmon, Eddie James 6/April/55  
C-53

W-3,A-336

Harris, Annie Mae 22/Jan/04

W-3,A-341

Hall, Heloise Janice 7/Dec/11

W-3,A-335

Harrington, Ollie B. 7/Nov/40

W-3,A-340

Hall, Carl Gloster 16/Mar/04

W-3,A-334

Harper, Artee 28/Jan/10

W-3,A-339

Halkman, Rochelle Dawanna 30/Sept/52  
C-52

W-3,A-333

Harms, Karen Marie 14/June/58

W-3,A-338

Hallmon, Tiquan Ramon 26/Feb/77

W-3,A-337

Harris, Nevada

21/Jan/10

A4  
35

W-3, A-346

Helle, Joseph leo 3RD

6/June/50

W-3, A-351

Harris, Magnolia Costella

31/Dec/16

W-3, A-345

Heath, Micheal

25/April/64

W-3, A-350

Harris, Lian

27/Nov/56

Heath, Florence

8/May/28

W-3, A-344

W-3, A-349

Harris, Josephine

24/Dec/07

A4  
47

Hayden, Eyvonne Parris

8/Sept/59

W-3, A-343

W-3, A-348

Harris, Dorothy Le-Sheene 1/17/61  
(Shajhuanna Le-Sheene) 6/7/8

Security

Harris, WillieMaude  
Sewing Room

27/NOV/32

6-20

HARRIS, Constance Nicole

W-3, A-342

W-3, A-347



Hennley, Hassan Ali 28/July/69

W-3,A-356

Hicks, Shirley Pat. 14/mar/43

W-3,A-361

Henderson, Aaron Arthur 13/June/53

W-3,A-355

Hicks, Romaldo Benjamin 6/nov/ 65

W-3,A-360

Henderson, Kenya Lakhia 27/July/77

W-3,A-354

Hicks, Marthea Ann 22/may/35

W-3,A-359

Henderson, Chuckie 8/Mar/60

W-3,A-353

Hicks, Athony Allan 4/mar/66

W-3,A-358

Henderson, Beatrice 22/Kug/03

W-3,A-352

Herring, Nena Davidson 15/jan/06

W-3,A-357

Holliday, Tanai Claudine -LeDese <sup>A2</sup> 17/may  
76

W-3,A-366

Holly, Patricia Ann 18/nov/57

W-3,A-365

Hines, Rosa Mae 25/sept/08

W-3,A-364

Hilton, Osalee 4/jan/1894

W-3,A-363

Hill, Emma Mae 5/dec/15

W-3,A-362

Howard, Dorris Helen <sup>A5</sup> 27/jan/22

W-3,A-371

Houston, Patricia Dian 2/oct/63

W-3,A-370

Houston? Judy Lynn 9/nov/64

W-3,A-369

Horne, Hazle Lark <sup>A7</sup> 20/june/15

W-3,A-368

Holmes, Peter Jr. K.A Harris John  
31/july/32

W-3,A-367

Ingram, Marion Lee 29/june/45

W-3,A-376

ROLODEX CARD

SET NO. RVG

Ingram, Ava Jillon 25/july/63

W-3,A-375

Ingram, Alice Lorine 24/sept/36

W-3,A-374

Ijames, Maya Lisa 8/sept/69

W-3,A-373

Ijames, Judith Kay 6/dec/49

W-3,A-372

Jackson, David Bettis 1/dec/1892

W-3,A-380

Jackson, Kathryn Denise 24/sept/52

W-3,A-385

Jackson, Darrell D. Martin 6/jan/65

W-3,A-379

Jackson, Johnathan 7/5/78

W-3,A-384

Jackson, Corrine Mae 11/mar/45

W-3,A-378

Jackson, Gladys Margarette 6/july/19

W-3,A-383

Jackson, Beatrice Alberta 22/dec/1896

W-3,A-377

Jackson, Eileen Renee 2/june/65

W-3,A-382

Jackson, Donald 13/july/44

W-3,A-381

Jackson, Ralph Edwin 9/June52 <sup>A3</sup>

W-3, A-390

James, Margaret 27/2/18

W-3, A-395

Jackson, Pauline Karen 17/2/51

W-3, A-389

James, Lavana 26/2/04

W-3, A-394

Jackson, Luvenia 5/july/1897 <sup>+1</sup>

W-3, A-388

Jackson, Thelma 27/aug./36

W-3, A-393

Jackson, Lourece 26/12/41

W-3, A-387

Jackson, Rosa Lee 21/Oct./39

W-3, A-392

Jackson, Leticia 9/feb/70

W-3, A-386

Jackson, Richard Stuart 22/may/73

W-3, A-391

Janaro, Richard Mario 3/2/27 <sup>2427</sup>

W-3, A-400

Johnson, Bessie Marie Jance 26/3/36

W-3, A-905

Janaro, Mauri Kay 20/11/62 <sup>A5</sup>

W-3, A-399

Johnson, Brenda Truss 2/april/1892

W-3, A-404

Janaro, Darren Richard 1/may/64 <sup>2-12</sup>

W-3, A-398

Jexram, Susan Jane 25/april/45

W-3, A-403

James, Toni 21/july/59 <sup>A5</sup>

W-3, A-397

Jeffery, Magrette 4/9/13

W-3, A-402

James, Ronald De Val 1/nov./55 <sup>245</sup>

W-3, A-396

Jeffery, Eartis 18/2/13 <sup>245</sup>

W-3, A-401

Johnson, Earl Luches Joseph 2/jan/12

W-3,A-410

Johnson, Helen 25/nov/27

W-3,A-415

Johnson, De Shon 26/feb/73

W-3,A-409

Johnson, Gleniel 1/mar/71

W-3,A-414

Johnson, Derik Damone 21/feb/70

W-3,A-408

Johnson, Gerald Duane 17/jan/61

W-3,A-413

Johnson, Clara La Nue 24/nov/32

W-3,A-407

Johnson, Garry Dartz 5/oct/59

W-3,A-412

Johnson, Carmen Lisa 25/july/68

W-3,A-406

Johnson, Garnet Blake 30/nov/63

W-3,A-411

Johnson, Willa Jo Ann 22/may/59

W-3,A-420

Johnson, Mary 20/oct/27

W-3,A-425

Johnson, Jessie A. 17/sept/00

W-3,A-419

Johnson, Maisha Danika 28/dec/76

W-3,A-424

Johnson, Janice Arlene 29/may/60

W-3,A-418

Johnson, Mahaley 5/june/10

W-3,A-428

Johnson, James Douglas 22/jan/62

W-3,A-417

Johnson, Gwendolyn Joyce 19/feb/62

W-3,A-422

Johnson, Ira Jean 8/july/52

W-3,A-416

Johnson, Joe Jr. 12/july/57

W-3,A-421



C-2  
Johnson, Robert Keith 2/april/66

W-3, A-430

Johnson, Sharon Denise 25/oct/61

W-3, A-435

Johnson, Robert 8/dec/63

W-3, A-429

Johnson, Samuel Lee 5/may/52

W-3, A-434

Johnson, Richard Lee 3/aug/58

W-3, A-428

Johnson, Saleata Lateais 22/aug/69

W-3, A-433

Johnson, Pasty Ruth 15/oct/28

W-3, A-427

Johnson, Ruby Neal 23/april/22

W-3, A-432

Johnson, Naomi Ester 15/oct/28

W-3, A-426

Johnson, Rube Lee 16/dec/21

W-3, A-431

Jones, Agnes Pauline 14/feb/43

CB

W-3, A-440

Jones, Eliza

25/June/10

W-3, A-445

Jones, Addie

A2

W-3, A-439

Jones, Earnest

7/Sept/22

W-3, A-444

Johnston, Laura Reid 22/oct/47

C4

W-3, A-438

Jones, Chaeoke Warren

4/April/77

W-3, A-443

Johnson, Tom 8/oct/56

C-7  
LL

W-3, A-437

Jones, Ava Phenice 6/aug/51

R/R

W-3, A-442

Johnson, verna Lisa 30/nov/58  
(Shawntiki)

C-45  
LL

W-3, A-436

Jones, Annette Tereaa 25/feb/26

A210

W-3, A-441

Jones, Larry Darnell 14/Jan/53  
C-6

W-3, A-450

Jones, Monyelle Maylene 14/Feb/78  
C-6

W-3, A-456

Jones, Kawame Rhu Amarka 3/Sept/68  
C-24

W-3, A-449

Jones, Marchelle Jacöle 14/Feb/78  
C-6

W-3, A-454

Jones, Johnny Moss 19/July/50  
C-6  
LL

W-3, A-448

Jones, Marceline T-6

W-3, A-453

Jones, James Warren Jr. 1/Oct/60  
C-14

W-3, A-447

Jones, Lew Eric 23/Nov/56  
C-6

W-3, A-452

Jones, Jessie Weana 3/May/24  
C-30

W-3, A-446

Jones, Lerna Veshau 19/Jan/69  
C-6

W-3, A-451

Jones, Timothy Glen  
(Day) 19/Feb/59  
C-37

W-3,A-461

Jordan, Lula Elizabeth 25/Nov/07  
A5

W-3,A-466

Jones, Timothy Borke  
(Night) 5/June/59  
C-33  
EL

W-3,A-460

Jordan, Fannie Albertha 6/Aug/13  
A2-E

W-3,A-465

Jones, Stephan G. 1/June/59  
w/ house

W-3,A-459

Jordan, Dessie Jones 1/June/08  
C-7

W-3,A-464

Jones, Nancy Mae 5/May/01

W-3,A-458

Jones, Vellerstine 3/Sept/26

W-3,A-463

Jones, Michael Ray 7/June/71

W-3,A-457

Jones, Valerie Yvette 20/Nov/58  
C-33  
R.

W-3,A-462

Kelly, Anita Christine 15/Mar/50

W-3, A-471

Keller, Darrell Eugene 21/July/49

W-3, A-470

Keaton, Tommie Shepard Sr, 12/Aug/14

W-3, A-469

Keaton, Rosa Iorenda Mae

W-3, A-468

Katsaris, Maria

9/June/53

W-3, A-467

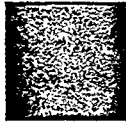

K

POLODEX GUIDE

3

SET NO. RVG.

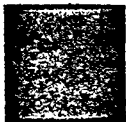

Kennedy, Emma Addie 28/Oct/11

W-3, A-476

King, Charlotte 26/Oct/1897

W-3, A-481

Kendall, Elfreda 30/Oct/09

W-3, A-475

Kice, Thomas David Sr. 18/Nov/35

W-3, A-480

Kemp, Rochelle Annette 28/April/68

W-3, A-474

Kice, Thomas David 2nd 14/Jan/66

W-3, A-479

Kemp, Melonie Denise 13/Aug/64

W-3, A-473

Kice, Robert Edward 4/Jan/48

W-3, A-478

Kemp, Barbara Albertha 4/Nov/40

W-3, A-472

Kerns, Carol 28/April/58

W-3, A-477

Kislingburg, Sharon Jean 16/Oct/56

A5

W-3, A-486

Lundquist, Diane

31/Dec/46

W-3, A-491

Kirkendole, Chuck Robert 16/Oct/48

13

W-3, A-485

Kutlas, Edith

8/Dec/29

W-3, A-490

King, Wanda Bonita 14/July/59

W-3, A-484

Kutulas, Demosthenis

20/Feb/27

W-3, A-489

King, Teresa Lynn 11/Jan/47

W-3, A-483

Klingman, Martha Ellen

9/May/46

W-3, A-488

King, Leola 2/April/13

A4

W-3, A-482

Klingman, April Heater 5/April/73

W-3, A-487

Lacy, Tony, Linton 10/Feb/64  
K-6

W-3, A-494

Langston, Zuretti Jenicer 25/July/5  
48

W-3, A-499

Lacy, Georiga Lee 9/Feb/10  
C-50

W-3, A-493

Langston, Marianita 10/Dec/55

W-3, A-498

Lacy, Donna Louise Briggs 15/Nov/62  
B-48

W-3, A-492

Langston, Carrie Ola 10/Feb/23

W-3, A-497

Lang, Lossie Mae 16/Feb/04

W-3, A-496

Land, Pearl 29/July/02

W-3, A-495

ROLODEX GUIDE

SET NO. RVC.



Layton, Laurence John 11/1/46

C52

W-3, A-504



Lewis, Lue Ester 21/April/30

W-3, A-509



Layton, Karen Lea 10/Aug/47

W-3, A-503



Lewis, Dana Michelle 31/Mar/70

W-3, A-508



Layton, Carolyn 13/July/45

*W/now*

W-3, A-502



Eichler, LaetitiaMarie K-A Laetitia  
(Tish Leroy) 14/Sept/30 Leroy

W-3, A-507



Lawrence, Nawab 20/Nov/67

41

W-3, A-501



Len<sup>ds</sup> Karen Marie 15/Oct/60

W-3, A-506



Lawrence, Jameel Regina 12/May/73

C-23

W-3-A-500



Lee, Daisy 5/Dec/56

W-3, A-505



López, Vicent  
(Touchette)

26/Feb/63

C-24

W-3, A-S14

Lyles, Minnie Magaline 28/Feb/28

W-3, A-S19

Looman, Carolyn

7/May/43

W-3, A-S13

Lundquist, Dov Mario

29/Mar/67

W-3, A-S18

Lockett, Gordon Everette 23/Sept/18

Lucas, Lovie Jean Morton 16/Nov/03

W-3, A-S12

W-3, A-S17

Livingston, Jerry Dwight 11/Nov/41

Lowery, Ruth Whiteside 26/April/21

W-3, A-S11

W-3, A-S16

Livingston, Beverly Marie Geraldine  
15/April/32

Louie, Diane

16/Nov/52

W-3, A-S10

W-3, A-S15

Marshall, Danny Leon 24/dec/54 C-15

W-3, B-5

Mayshack, Mary 20/july/05 A#5-4

W-3, B-10

Marshall, Charles 16/feb/57 C-45

W-3, B-4

Mason, Irene 15/nov/1892

W-3, B-9

March, Earnestine Thomas 29/June/30 C-20

W-3, B-3

Mason, Francine Renita 21/nov/54

W-3, B-8

March, Anita Elaine 14/jan/62 C-43

W-3, B-2

Marshall, Shaunte Lamont 11/4/78

W-3, B-7

Macon, Dorothy 17/july/45 C-43

(Dec-Dec)

W-3, B-1

Marshall, Diana La Verna 28/2/59

W-3, B-6

Minor, Cassandra Yvette 15/oct/56 <sup>C-43</sup>

W-3, B-15

Mitchell, Guy Edar 26/oct/53 <sup>D-1</sup>

W-3, B-20

Miller, Lucy Jane 31/mar/13 <sup>Apt. #5</sup>

W-3, B-14

Mithcell, Beverly Darlene 14/nov/62 <sup>Apt. #5</sup>

W-3, B-19

Miller, Christine 4/june/18 <sup>17</sup>

W-3, B-13

Mitchell, Beverly Ann 1/jan/43 <sup>D-1</sup>

W-3, B-18

Middleton, Virginia 25/1o/15 <sup>C.B. 2</sup>

W-3, B-12

Mitchell, Anne Lee 7/july/3o <sup>1-7</sup>

W-3, B-17

Mercer, Henry 3/april/02 <sup>C.B. 1</sup>

W-3, B-11

Minor, Cuyana Lynette 3o/4/78

W-3, B-16

Moore, Annie 12/may/54 C-50

W-3, B-25

Morgan, Oliver Jr. 5/sept/49 C-31  
L111

W-3, B-30

Mitchell, Tony Lavell 15/aug/65  
Mf. #1

W-3, B-24

Morehead, Leola Kennedy 26/feb/26

W-3, B-29

Mitchell, Yolanda Denise 16/sept/60  
Cot. # 7

W-3, B-23

Moore, Edward 26/aug/15 C-28

W-3, B-28

Mitchell, Shirley Ann 9/mar/57 C-45

W-3, B-22

Moore, Clearenca Edward Jr. 23/dec/7  
C-14

W-3, B-27

Mitchell, Lawanda Jean 6/mar/64 Lk. C-#10

W-3, B-21

Moore, Betty Karen 26/april/50

W-3, B-26

Morrison, Lugenia 22/june/27 *A#2*

W-3, B-35

Moton, Danny Mc Carter 2/dec/56

W-3, B-40

Morrison, Erris Andrew 13/mar/63 *C-4*

W-3, B-34

Mases, Eura Lee 12/sept/1899 *K-117*

W-3, B-39

Morris, Pearley 29/jan/12 *A#4-58*

W-3, B-33

Morton, Mary Nathaniel 24/jan/42

W-3, B-38

Morgan? Stefanie Jamelle 31/10/69 *Ratio Robin*

W-3, B-32

Morton, Beatrice Alethia 30/sept/26 *C-3*

W-3, B-37

Morgan, Lydia 4/oct/48 *C-31 L-41*

W-3, B-31

Morrison? Yvonne 12/oct/59

W-3, B-36

<sup>Jones</sup>  
Maldrew, Yvette Louise 23/oct/58

W-3, B-45

Mutschmann, Jane Ellen 27/dec/47 <sup>A-5</sup>

W-3, B-50

Mueller, Esther Lillian 30/mar/02 <sup>T-4</sup>

W-3, B-44

Murray, Detra Renee 13/mar/68 <sup>R-50</sup>

W-3, B-49

Moton, Viola Mae 7/nov/20 <sup>C-22</sup>

W-3, B-43

Murphy, Mary E. 8/jan/98 <sup>Apr. #4</sup>

W-3, B-48

Moton, Russell De Adrea 2/mar/48 <sup>C-12</sup>

W-3, B-42

March, Alfreda Suzette 10/sept/64 <sup>Apr. #2</sup>

W-3, B-47

Moton, Glen 11/oct/10 <sup>C-32</sup>

W-3, B-41

March, Alfred Shellie 2nd 10/sept/64 <sup>Apr. #1</sup>

W-3, B-46

Mc Call, Charlye Darnell Parker C-43  
31/dec/47

W-3, B-51

Mc Cann, Micheal Angelo 6/april/74

W-3, B-56

Mc Cann, Maria Louise 27/10/52 #5

W-3, B-55

ROLDDEX GUIDE

SET NO. RVG

Mc Cann, Eileen Kelly 28/jan/60 #8

W-3, B-54

Mc Call, Estelle Dunn 7/10/30 #5

W-3, B-53

Mc Call, Donald Wayne 18/nov/66 #5

W-3, B-52



MC COY? LOWELL FRANCIS 2nd 18/aug/66

W-3, B-61

MC INTYLE, Joyce Faye 23/oct/57

W-3, B-66

Mc Coy, Le Anndra Renea 16/feb/69

W-3, B-60

MC GOWAN, ANNIE JANE 6/april/o8

W-3, B-65

Mc Coy, Carol Ann 9/ sept/45

W-3, B-59

MC GOWAN? ALLUVINE 13/mar/1888

W-3, B-64

Mc ~~Clain~~ Clain, Allie 25/june/1890

W-3, B-58

MC COY, PATTY ANN 6/oct/64

W-3, B-63

Mc Cann, Paul Micheal 26/sept/51

W-3, B-57

MC COY, MARCENDA DYANN 16/oct/70

W-3, B-62

Mc Knight, Raymond Anthony 1/june/75

Mc Murry, Theodore Devanulis 7/june/5

W-3, B-71

W-3, B-76

Mc Knight, Earl 18/feb/1895

Mc Murry, Takiyah Shanice 12/3/78

W-3, B-70

W-3, B-75

Mc Knight, Diane 9/sept/56

Mc Murry, Sabastian R. C. 2/mar/55

W-3, B-69

W-3, B-74

Mc Kinnis, LevatusV. 1/july/06

Mc Murry Deidre Renee 22/jan/61

W-3, B-68

W-3, B-73

MC KENZIE, CLARA LI 26/11/29

Mc Knight, Rose Marie 23/aug/53

W-3, B-67

W-3, B-72

Newell, Allen 25/july/64 C-12

W-3, B-80

Nelson, Enola Marthenya 9/Dec/20

W-3, B-79

ROLODEX GUIDE

SET NO RVG.

Neal, Gardell 17/dec/54

W-3, B-78

Nailor, Gertrude 21/ mar/10

W-3, B-77

Newell, Jennifer 13/jan/67

W-3, B-88

Newman, Luigi Lemoyne 7/mar/69

W-3, B-90

Newell, Hebert 1/oct/58 C-28

Newman, Lonnie Alexander 11/jan/73

W-3, B-84

W-3, B-89

Newell, Hazle Marie 15/june/27 C-2

Newman, Kenya 26/july/77  
E.C. Anderson Kenya: Lohist

W-3, B-83

W-3, B-88

Newell, Cleveland Jr. 15/july/55 C-29  
Hb

Newman, Darlene Rudeltha 12/mar/48

W-3, B-82

W-3, B-87

Newell, Christopher 10/july/61 C-12

Newell, Karl 53/nov/62 C-28

W-3, B-81

W-3, B-86

O'Neal, Christopher Keith 25/dec/57

W-3, B-95

Owens, Michkell Peniel 14/jan/73

W-3, B-100

O'Brant, Winnieann Zeline 2/feb/99

W-3, B-94

Owens, Janie Elizabeth 14/nov/20

W-3, B-99

Norwood, Fairly Lee 27/1/30

W-3, B-93

Oliver, William Sheldon 25/dec/59

W-3, B-98

Nichols, Ida May 31/july/00

W-3, B-92

Oliver, Shanda Michelle 4/april/59

W-3, B-97

Newsome, Benjamin Keith 28/oct/64

W-3, B-91

Oliver, Bruce Howard 18/mar/58

W-3, B-96

Parks, Dale Edwin 8/mar/51 <sup>C-1</sup>

W-3, B-102

Parker, Beatrice Lucy 27/aug/1894

W-3, B-107

Page, Rhonda Rachele 10/feb/54

W-3-B-101

Parks, Joyce Ann 20/aug/46

W-3, B-106

P

Parks, J. Warren 2/sept/73

W-3, B-105

ROLODEX GUIDE

4

Parks, Gerald Eugene 8/aug/33

W-3, B-104

O

ROLODEX GUIDE

SET NO. RVG.

Parks, Edith Amelia 15/nov/14

W-3, B-103

84-4236-2018

Parks, Tracy Lee 16/sept/66

W-3,B-112

Paul, Robert B. 3/nov/45

W-3,B-117

Parks, Patty Lou 29/april/34

W-3,B-111

Patterson, Carrol Anthony 13/aug/48

W-3,B-116

Parks, Brenda Karen 12/sept/60

W-3,B-110

Patterson, Antonio Jemal 25/june/60

W-3,B-115

Parker, Victoria Gloria 7/feb/70

W-3,B-109

Partak, Thomas Joseph 16/july/46

W-3,B-114

Parker, Bethany Shawnee 18/aug/72

W-3,B-108

Parria, Lore Bee 28/feb/10

W-3,B-113



Perkins, Richardell Evelyn 21/dec/41  
2

W-3, B-122

POINTDEXTER? AMANDA 9/Oct/1881

W-3, B-127

Perkins, Maud Ester 4/dec/49

W-3, B-121

PHILLIPS, GEORGE EDWARD 3rd 2/mar/70

W-3, B-126

Perkins, Lenza Martin 7/april/13

W-3, B-120

Peterson, Rosa Lee 22-oct-00

W-3, B-125

Perkins, Irwin Ray Jr. 20/nov/70

W-3, B-119

PERRY, LEON 8- aug-17

W-3, B-124

Paynae, Lucille Estelle 4/Sept/1899

W-3, B-118

PERKINS, VERSIE LEE 26<sup>th</sup> aug/46

W-3, B-123

PORTER, MARLON WALKER 20/feb/74<sup>2-77</sup>

W-3, B-132

PURSLEY, JOAN 28/8/57

W-3, B-137

Porlin, Orein 11/Oct/04

W-3, B-131

Purifoy, Denise Elaine 4/Nov/52

W-3, B-136

PONTS, LOIS AGNES 21/Jan /27

W-3, B-130

Pugh, James Robert 15/Mar/17

W-3, B-135

PONTS, DONNA LOUISE 17/Jan/63

W-3, B-129

Puch, Eva Hazle 8/nov/08

W-3, B-134

POLITE, GLENDA BELL 1/Aug/57

W-3, B-128

Prokes, Mike 31/5/47

W-3, B-133

ROLODEX GUIDE SET NO. RVG.

R

ROLODEX GUIDE SET NO. RVG.

Rhea, Jerome Othello Jr. 39/mar/52

W-3,B-140

ROLODEX GUIDE SET NO. RVG.

Rhodes, Issac Jerome 13/July/71

W-3,B-139

ROLODEX GUIDE SET NO. RVG.

QUINN, RUTHIE MAE CHIN-K-A Ruthie Mae  
30/sept/40 Quinn

W-3,B-138

ROLODEX GUIDE SET NO. RVG.

Reed, Willie Bell 8/mar/13

W-3, B-145

RHODES , ODELL 25/July/72

W-3, B-150

Rankin, Robert Louis 19/oct/39

W-3, B-144

RHODES, MARQUESS DWIGHT JR. 21/Aug/70

W-3, B-149

Malloy, Lillian 10/aug/05

A-4-43

W-3, B-143

Rhea, Asha Tabia 27/Jan /77

W-3, B-148

Ramey, Darlene

30/sept/59, C W

W-3, B-142

Reese, Bertha Jones 18/april/09

W-3, B-147

Railback, Estella mae 22/Feb/04

W-3, B-141

Reeves, Li Bell 1/Nov/1889

W-3, B-146

Robinson, Orinaldo Wemetric 1/aug/65

W-3, B-155

Rogers, Mary Flavia 16/Sept/1892

W-3, B-160

Robinson, Benjamin O' Neal 30/9/53

W-3, B-154

Rogers, Mary 25/Jan/26

W-3, B-159

Roberson, Odenia Adams 10/mar/65

W-3, B-153

Rochelle, Kim Dwight 6/June/67

W-3, B-158

Roberson, Aquinetta Evon 16/may/54

W-3, B-152

Rochelle, Jackie 20/April/56

W-3, B-157

Robert, Gladys 22/sept/1980

W-3, B-151

~~NEWELL~~  
Robinson, Shirley Ann 24/dec/55

C-28

W-3, B-156

84-4286-2018

Roller, Edith Frances 18/dec/15

C-40

W-3,B-165

Rosa, Santiago Alberto 2/Dec/54

W-3,B-170

Rollins, Dorothy Jean 10/Jan/56

W-3,B-164

Rosa, Kamori (3 mo) 7/mar/78

W-3,B-169

Rodriguez, Gloria Maria 23/mar/52  
(Carter)

W-3,B-163

Rosa, Gloria Yvonne 12/Feb/56

W-3,B-168

Rodriguez, Aurora 13/ 9/25

W-3,B-162

Romano/ Renee Sylvia 23/April/71

W-3,B-167

Rodgers, Ophelia 16/Dec/20

W-3,B-161

Romano, Marguerite Yvette 5/Feb/73

W-3,B-166

Rozyenko, Christian Leo 20/May/54

W-3, B-175

Runnel, Judy Ann 13/Sept/66

W-3, B-180

Rozyenko, Annie Joyce 2/June/24

W-3, B-174

Ruggiero, Roseann 12/June/59

W-3, B-179

Ross, Elsie Zilpha 15/July/1889

W-3, B-173

Ruggiero, Elizabeth 8/Aug/54

W-3, B-178

Rosas, Kay 19/June/40

W-3, B-172

Ruben, Lula 1/June/07

W-3, B-177

Rosa, Eherman Raylee 20/Oct/76

W-3, B-171

Rozyko, Micheal Thomas 12/Sept/66

W-3, B-176



Sanders, Dorothy Jean 10/June/47

W-3, B-182

Sadler, Linda Caleice 9/Mar/57

W-3, B-181

S

ROLODEX GUIDE

SET NO. P.C.

Saunders, Washington

D-2  
Bottom  
of  
Center  
Room

W-3, B-187

Schroeder, Deborah Faye 12/July/49

C-7  
Rn

W-3, B-190

Satterwhite, Alvaray 17/Sept/17

W-3, B-186

Scheid, Donald Eugene Jr. 22/July/61

W-3, B-189

Santiago, Alida Rosa 27/Mar/58 A-1  
D

W-3, B-185

Scheid, Diane Elizabeth 2/Sept/63 L-18  
P:

W-3, B-188

Sanders, Flora Bell 23/April/10 A-6  
B3

W-3, B-184

Scheid, Angelique Marie 13/Oct/65 L-20  
Rk

W-3, B-187

Sanders, Douglas 27/June/50 1.

W-3, B-183

Schacht, Laurence Eugene 2/Oct/48

W-3, B-186

Sharon, Rose O. 22/July/07 A-4-51

W-3, B-195

Simon, Alvin Harold Jr. 8/Oct/72 C-31

W-3, B-200

Sellers, Marvin Wesley 9/April/63 C-52

W-3, B-194

Simon, Alvin Harold 13/Jan/45

W-3, B-199

Scott, Pauline 30/April/21 C-34

W-3, B-193

Simon, Aisha Kizuwanda 30/June/76

W-3, B-198

Scott, Karen Louise 23/Oct/59 C-11

W-3, B-192

Shelton, Rose Jeanette 21/Oct/02 E-1011

W-3, B-197

Schroeder, Tad 27/Oct/73 A-1

W-3, B-191

Shavers, Mary Louise. 19/Oct/25A-2

W-3, B-196

84-4236-2018

Simon, Jerome Marx 17/April/58 C-4

W-3, B-205

Simon, Pauline Louise 6/Nov/32

W-3, B-210

Simon, Crystal Michelle 1/July/74

W-3, B-204

Simon, Michael Angelo 18/Aug/55 C-11

W-3, B-209

Simon, Bonnie Jean 23/Mar/49 C-15

W-3, B-203

Simon, Melanie Wanda 7/Nov/55 C-11

W-3, B-208

Simon, Barbara Ann 11/Oct/55 C-5

W-3, B-202

Simon, Marice Ann 11/Oct/55 A-1

W-3, B-207

Simon, Anthony Joseph 22/July/54 C-6

W-3, B-201

Simon, Jose 20/Aug/16 C-5

W-3, B-206

Sines, Nancy Virginia 25/Sept/49

C-16  
RL

W-3, B-215

Smith, Barbara Ann 6/Oct/44

W-3, B-220

Simpson, Jewell James

C-25  
31/Dec/21

W-3, B-214

Smith, James Alfred 25/DEC/59

W-3, B-219

Simpson, Dorothy Georgina

C-25  
2/Sept/22

W-3, B-213

Sly, Donald Edward  
(Ujara)

3/Mar/36  
C-3  
RL

W-3, B-218

Simon, Zataese Lena

14/Mar/78

W-3, B-212

Sly, Mark Andrew 30/Mar/61

W-3, B-217

Simon, Summer Renae

29/June/76

W-3, B-211

Sines, Ronald Bruce 18/Feb/48

W-3, B-216

Smith, Gladys

11/Jan/46 C-20

W-3, B-225

Smith, Kevin Kirtas 4/Mar/65 C-9

W-3, B-230

Smith, Eugene Erskin

29/July/57 C-52

W-3, B-224

Smith, Kelly Franklin 14/Jan/64 LL

W-3, B-229

Smith, Edrena Demetria

4/Oct/58 C-48

(Dec-Dec)

W-3, B-223

Smith, Karl Wayne 25/Oct/67 C-31

W-3, B-228

Smith, Clark Andrew

17/Jan/67 C-21

W-3, B-222

Smith, Jerry Gilbert 17/April/51 C-26

W-3, B-227

Smith, Bertha Charles

2/Sept/02 C-37

W-3, B-221

Smith, Jefferys Dale 6/Feb/71 C-37

W-3, B-226

Smith, Micheal Vail <sup>C-21</sup> 27/July/69  
W-3, B-235

Sneed, Willie Delois <sup>C-1</sup> 1/Aug/19  
W-3, B-240

Smith, Martin Luther <sup>A-3</sup> 7/June/78  
W-3, B-234

Sneed, Clevyee Louise <sup>C-1</sup> 14/Aug/20  
W-3, B-239

Smith, Krista Lynn <sup>C-43</sup> 28/April/66 LL  
W-3, B-233

Smith, Stephanie Marie <sup>A-5</sup> 5/Nov/64  
W-3, B-238

Smith, Kivim Earl <sup>C-8</sup> 12/Jan/48  
W-3, B-232

Smith, Shirley Faye 3/Feb/48  
W-3, B-237

Smith, Kevan Deane <sup>C-30</sup> 21/May/61 RL  
W-3, B-231

Smith, <sup>ollie</sup> Marie <sup>A-3</sup> 6/Nov/59  
W-3, B-236



Soloman, Dorrus Henry  
(Davis)

LHL  
23/Dec/56

W-3, B-245

C-25  
Stahl, Alfred Richmond 24/July/11

W-3, B-250

Solemon, Dorothy Pearl

C-10-L  
19/Sept/40

W-3, B-244

Souder, Wanda Kay 17/Dec/53

W-3, B-249

Snell, Helen

A-5-19  
28/Feb/02

W-3, B-243

Souder, Delicia Jeante

14/Mar/52

W-3, B-248

Sneed, Novella Novice

A-4-33  
18/June/7

W-3, B-242

C-35  
Souder, Martha Mae 5/Mar/16

W-3, B-247

Sneed, Eloise

A-5  
18/May/07

W-3, B-241

Soloman, Syria Lesheena  
(Tiny)

29/Sept/59

W-3, B-246

M 84-4286-2018

Staten, Ameal 7/Jan/04

8-1

W-3, B-255

Stone, Sharon Lee 13/Dec/42

W-3, B-260

Staten, Abraham Lincoln 10/April/12

C-1

W-3, B-254

Stoen, John 25/1/72

E-Rose

W-3, B-259

Stanley, Ya Vonne Renee 20/May/75

W-3, B-253

Stewart, Terry Frederick Jr. 21/3/69

C-31

W-3, B-258

Stahl, Carol

Oct./28/38

C-25

Teacher  
Dep. Tom Grubbs

W-3, B-252

Stewart, Aurora May 17/9/67

W-3, B-257

Stahl, Bonnie Lynn 20/Oct/70

C-27

W-3, B-251

Stevenson, Francis Lee 30/July/16

W-3, B-256

Swaney, Nathaniel Brown 5/July/22

C-15

Rh

W-3, B-265

Swinney, Wanda Shirley 20/Aug/47

A-4-52

W-3, B-270

Stroud, Robert Homer 13/Dec/57

(Bobby)

W-3, B-264

Swinney, Timothy Maurice 28/Sept/38

C-24

W-3, B-269

Strider, Adleine Mae 15/Dec/04

A-4-53

W-3, B-263

Swinney, Helen Beatrice 21/Oct/13

Trobie-3

W-3, B-268

Stone, Tracy Lamont 4/Feb/67

A-1

W-3, B-262

Swinney, Cleave Lonzo 5/April/11

Trobie-3

W-3, B-267

Stone, Tobiana Johana Dilorenzo

1/nov/69

W-3, B-261

Swaney, Stephanie Kay 21/Nov/66

W-3, B-266

Tardy, Amella 12/Feb./46 C-22

W-3, B-273

Talley, Vera Marie 3/Feb/03 A-5

W-3, B-272

Talley, Ronald Wayne C-47  
15/Oct/45

W-3, B-271

KOLODEX GUIDE

SET NO. RVG.

Coney, Alma K-A Alma Colay Coachman  
(Alam Thomas 10/March/24

W-3, B-278

Taylor, Virginia Vera <sup>CDM</sup> 29/July/1894

W-3, B-277

Taylor, Lucille Beatrice <sup>A-4</sup> 3/Feb/1898

W-3, B-276

Taylor, Lillian Dec./17/05 C-10

W-3, B-275

Tardy, Eliot Wade 18/April/68 A-1

W-3, B-274

Tardy, Armella 12/Feb./46 C-20

W-3, B-273

Coney, Alma K-A Alma Colay Coachman  
(Alam Thomas 10/March/24

W-3, B-278

Talley, Vera Marie 3/Feb/03 A-5

W-3, B-272

Taylor, Virginia Vera <sup>COMMITTEE</sup> 29/July/1894

W-3, B-277

Talley, Ronald Wayne <sup>C-47</sup> 15/Oct/45

W-3, B-271

Taylor, Lucille Beatrice <sup>A-4</sup> 3/Feb/1898

W-3, B-276

Taylor, Lillian Dec. 17/05 C-10

W-3, B-275

Tardy, Eliot Wade 18/April/68 A-1

W-3, B-274

Thomas, Gabriel 13/Mar/19 C-7

W-3, B-283

Thompson, vennie 3/April/o2

W-3, B-288

Thomas, Evelyn Nov./1/44 D-2  
Agric. Sec. Bed 8  
Stirley Smith

W-3, B-282

Thompson, Etta 22/Feb/o4

W-3, B-287

Thomas, Ernst 20/Oct/19 A-1

W-3, B-281

Thomas, Willie Ater 28/July/60 C-20

W-3, B-286

Thomas, Carolyn Ann 3/Dec/49 C-49

W-3, B-280

Thomas, Scott Jr. 19/June/57 C-53

W-3, B-285

Thomas, Bernice 7/Jan/10 A-5-21

W-3, B-279

Thomas, Lavonne Shannel 30/Dec/70 C-75

W-3, B-284

Touchette, Carol Joyce 14/May/33

W-3, B-293

Townes, Le Flora 7/aug/22 A-41-2

W-3, B-298

Touchette, Deborah 19/3/55

C-25  
h.l.  
6/Bar

W-3, B-292

Towns, Essie Mae 3/July/03 i-1

W-3, B-297

Touchette, Albert Andell 13/Sept/54

W-3, B-291

Touchette, Michael Jon 11/May/53

W-3, B-296

Tom, Camille Tiffany 7/Feb/76

C-27

W-3, B-290

Touchette, Michelle Elaine 21/May/58

W-3, B-295

Thrash, Hyacinth 25/Mar/02

W-3, B-289

Touchette, Charlie 28/9/30

W-3, B-294



Tchetter, Betty Jean 17/Aug/59

W-3, B-303

Tupper, Larry Howard 5/Dec/64

W-3, B-308

Tschetter, Alfred Walter 19/June/21

W-3, B-302

Tupper, Janett Marie 31/July/63

W-3, B-307

Truss, Cornelius Lee Jr. 20/Sept/60

W-3-B-301

Tucker, Alleane 1/April/29

W-3, B-306

Troop, Richard David 9/Oct/42

~~W-3~~ W-3, B-300

Tschetter, Robin Faye 15/8/57

W-3, B-305

Tropp, Harriet Sarah 16/April/50

W-3, B-299

Tschetter, Mary Alice 7/June /28

W-3, B-304

Turner, James Elmor Jr. 8/May/59 C-2

W-3, B-313

Tyler, Gary Lee 3/Aug/58 C-2

W-3, B-318

Turner, Bruce Edward 11/April/54 C-2

W-3, B-312

Turner, Syola Williams 27/June/12 C-2

W-3, B-317

Tupper, Ruth Ann 4/Nov/56 C-2

W-3, B-311

Turner, Roosevelt 4/Aug/26 C-2

W-3, B-316

Tupper, Rita Jeanette 14/June/33 C-2

W-3, B-310

Turner, Martha Elizabeth 23/Sept/10 C-2

W-3, B-315

Tupper, Mary Elizybeth 16/Dec/60 C-2

W-3, B-309

Turner, Ju'Quice Shawntrell 18/3/78 C-2

W-3, B-314

Victor, Lillie Mae 2/Feb/58 A-2

W-3, B-320

Vento, Celeste Marie 2/Nov/67 C-1

W-3, B-319

V

ROLODEX GUIDE

SET NO RVG

U

ROLODEX GUIDE

5

SET NO RVG

Wade, Terrence O'Keith 6/Sept/61

W-3, B-322

Wade, James 6/June/66

W-3, B-321

M

M

Walker, Andrea Yvette 5/July/57

W-3, B-327

Walker, Jerrica Racquel 23/Dec/70

W-3, B-332

Wagner, Mark Stacey 7/Jan/62

C-4  
R.I.

W-3, B-326

Walker, Gloria Dawn 4/Nov/37

W-3, B-331

Wagner, Inez Jeanette 13/Dec/27

C-4

W-3, B-325

Walker, Derik Deon 18/Nov/65

C-14

W-3, B-330

Wade, Roberta Lee 12/Dec/10

A-5

W-3, B-324

Walker, Mary Nellie 17/Feb/04

W-3, B-329

Wade, Preston Lee 20/June 55

C-7  
R.I.

W-3, B-323

Walker, Barbara Jean 25/Oct/52

W-3, B-328

Warren, Janice Marie 23/Mar/60 <sup>C-17</sup>

W-3, B-337

Watkins, William Allan 28/April/70 <sup>C-32</sup>

W-3, B-342

Warren, Gloria Faye 9/1/59 <sup>C-28</sup>

W-3, B-336

Watkins, Earlene Kidd 14/July/07 <sup>A-5</sup>

W-3, B-341

Warren, Brenda Anne 9/Nov/61 <sup>C-50</sup>

W-3, B-335

Washington, Groover 27/June/27

W-3, B-340

Walker, Tony Gerard 29/Dec/57 <sup>C-23</sup>

W-3, B-334

Washington, Huldah Eddie 27/July/01

W-3, B-339

Walker, Newhuanda Rhenelle 14/Nov/59 <sup>C-26</sup>

W-3, B-333

Washington, Anne Bell 24/May/12

W-3, B-338

Wheeler, Jeff L 30/July/65 C-36

W-3, B-347

Wilhite, Kennard Joseph 25/Aug/52

W-3, B-352

Wheeler, Darius Daniel <sup>C-33</sup> 28/Sept/70

W-3, B-346

Wilhite, Janila Cherie 27/Feb/74

W-3, B-351

Wesley, Bessie Mae 8/Oct/15 A-5

W-3, B-345

Wilhite, Cheryl Gail Gray 10/Aug/55

W-3-B-350

Werner, Daren Eugene 8/sept/68 A-1

W-3, B-344

Whitmire, Lisa Ann 30/3/66

W-3, B-349

Welcome, Neal 10/July/75

OFFICE

W-3, B-343

Wheeler, Marlene Diane 11/Feb/47

W-3, B-348

C-34  
Williams, Louise Teska Lee 31/jan/13

W-3, B-357

Wilson, Burrell Deraro 20/Dec/60

W-3, B-362

Williams, Lisa Renee 27/June /66 <sup>C-14</sup>

W-3, B-356

Wilsey, Jan 23/Sept/47 <sup>C-20</sup>

W-3, B-361

Williams, Charles Wesley 8/Sept/42 <sup>C-14</sup>

W-3, B-355

Williams, Walter Lee 23/Oct/57 <sup>C-25</sup>

W-3, B-360

Wilkinson, Dianna Kay 19/Oct/50 <sup>C-13</sup>

W-3, B-354

Williams, Tyrinia Dyrone 8/July/70

W-3, B-359

Wilhite, Kennard Joseph Jr. 4/Feb/78 <sup>C-20</sup>

W-3, B-353

Williams, Theo Jr. (/Dec/15 <sup>C-20</sup>

W-3, B-358



Wilson, Joseph Lafayette 29/June 54 <sup>C-3</sup>

W-3, B-367

Winston, Allizzia Yvette 21/July/74

W-3, B-372

Wilson, Jewell Lee 24/June/29 <sup>A-2</sup>

W-3, B-366

Winfrey, Ema Miriam 19/Dec/1899 <sup>C13-1</sup>

W-3, B-371

Wilson, Jerry 14/Feb/61 <sup>C12</sup>

W-3, B-365

Wilson, Wanda 16/Sept/63

W-3, B-370

Wilson, Jakari Lafayette 30/Oct/75 <sup>C-2</sup>

W-3, B-364

Wilson, Shirley Mae 14/Jan/45 <sup>A-5</sup>

W-3, B-369

Wilson, Ezekiel 3rd 5/Jan/63 <sup>C-4</sup>

W-3, B-363

Wilson, Leslie Monique Fontier <sup>C47</sup>  
21/Jan/57

W-3, B-368

Watkins, Gregory Lewis 9/Nov/55 <sup>C-15</sup>

W-3, B-377

Wright, Stanley Gleen 11/June/60 <sup>C-6</sup>

W-3, B-382

Wortherspoon, Mary Margaret 7/Nov/70 <sup>A-1</sup>

W-3, B-376

Wright, Leomy 22/May/21 <sup>C-43</sup>

W-3, B-381

Wortherspoon, Mary Beth 26/Oct/49 <sup>C-46</sup>

W-3, B-375

Wright, Keith Aronal d 15/June/62 <sup>C-4</sup>

W-3, B-380

Worlay, Dorothy Lee 11/Aug/14 <sup>C-18</sup>

W-3, B-374

Wright, Arlisa Lavette 23/July/61

W-3, B-379

Winters, Curtis Jan./9/25 <sup>C-12</sup>  
Bro. Farris  
add jobs SUP.

W-3, B-373

Wortherspoon, Peter Andrew 5/May/47 <sup>A-1</sup>

W-3, B-378

Young, Elois Christine 29/mar/28

W-3, B-383

Young, Carolyn 1/Sept/1900

W-3, B-384

XYZ

ROLODEX GUIDE

SET NO RVG.

W-4

A  
W4-A-1 20  
ROLESA GUIDE SET NO. RVG.

ADAMS, PAULA JEAN 3/jan/49 Cot #46 LL  
Radio Operator Sec  
W4-A-2

ADDISON, STEPHEN MICHAEL 4/may/44  
MEDICAL W4A-3 Apt #2

ALBUDY, IDA MARIE 26/aug/06 Apt #5  
W4A-4

ALEXANDER, LILLIAN BOYD 17/feb/06  
W4-A-5 Apt #5

AMOS, MARTIN LAURENCE 19/April/68  
W4-A-6 Cot #36

AMOS, SHARON 4/july/36 Cot #46  
W4-A-7

AMOS, WAYBORN CHRISTA 7/march/67 Cot #47  
W4-A-8

ANDERSON, JEROME DWAYNE 30/oct/60 Cot #29 RL  
W4-A-9

ANDERSON, MARCUS ANTHONY 29/july/63  
W4-A-10 Apt #1

ANDERSON, MARICE ST. MARTIN 22/july/62  
W4-A-11 Cot #24

ANDERSON, ORELIA 8/june/10  
W4-A-12

ANDERSON, SAMUEL MOSES 12/april/11  
Cor #9

W4-A-13

[ ] [ ]

ANDERSON, SHANTRELL AKPON 7/nov/71  
Cor #33

W4-A-14

[ ] [ ]

ANDERSON, TOMMY LEE 25/Dec/59 Cor #28

W4-A-15

[ ] [ ]

ARNOLD, LUBERTA 27/feb/07 C.B. 5

W4A-16

[ ] [ ]

ARTERBERRY, LINDA THERESA 6/12/48  
R-Work, Supervisor Cor #43  
Left

W4-A-17

[ ] [ ]

ARTERBERRY, RICARDO DAVID 15/jan/68

School

W4-A-18

[ ] [ ]

ARTERBERRY, TRAYTEASE LANETTE 6/4/71

School

W4-A-19

Cor #1

[ ] [ ]

ATKINS, RUTH 4/march/04 Cor #7

W4-A-20

[ ] [ ]

AUGUSTINE, DANTE 28/Aug/74 Cor #41

W4A-21

[ ] [ ]

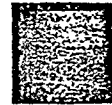

W4-A-22

68

PC. 3025/ 5000 SE. 70 RUC

BACKMAN, VIOLA ELAINE 23/March/50  
Apr \*4

W4-A-23

BACON, MONIQUE 6/april/76 C. 46  
L.H.

W4-A-24

BAGBY, MONICA 18 2/may/60

W4-A-25

BAILEY, GERALDINE HARRIET 23/march/12  
Gr \*7

W4-A-26

BAILEY, MARY JANE 6/sept/15 Apr \*5

W4-A-27

BAISY, JAMAL 28/June/69 Apr \*1

W4-A-28

BAISY, JAMES JR. 15/jan/65 Gr \*21

W4-A-29

BAISY, JONDESHI 27/sept/71 Gr \*33

W4-A-30

BAISY, KECIA 10/june/66 Gr \*23

W4-A-31

BAKER, ERIC TYRONE 13/april/63 Gr \*4

W4-A-31

BAKER, JAIR ALEXANDER 23/may/59 C-4

W4-A-32

BAKER, SHAWN VALGEN 21/april/65  
Cot #30

W4-A-33  
[ ] [ ]

BAKER, TARIK EARL 29/oct/61 Cot #6  
R.L.

W4-A-34  
[ ] [ ]

BALDWIN, MARY BE 52 8/april/26

W4-A-35  
[ ] [ ]

BARGEMAN, RORY LA VATE 21/june/61 Cot #4

W4-A-36  
[ ] [ ]

BARGEMAN, TERENCE VAIR 3/nov/62 C-5  
R.L.

W4-A-37  
[ ] [ ]

BARNETT, CARL HENRY 2/march/56 Cot #31

W4-A-38  
[ ] [ ]

BARRON, JACK DARLINGTON 9/nov/21  
Cot #24

W4-A-39  
[ ] [ ]

BARRETT, BECKY ANN 8/march/74 Cot #41

W4-A-40  
[ ] [ ]

BARRETT, BEN FRANKLYN 18/Nov/34 Cot #45

W4-A-41  
[ ] [ ]

BARRETT, CATHY ANN 30/march/53 Cot #45

W4-A-42  
[ ] [ ]

BATES, CHRISTINE ELLA MAE 22/march/05  
Apr #5

W4-A-43  
[ ] [ ]

BEAL, GENEVA MATTIE 4/sept/20 Cot #2

W4-A-44  
[ ] [ ]



BEAM, ELEANOR MARIE 5/march/61 C-48

W4-A-45

BEAM, JACK LOVELL 25/nov/23 C-35  
L.L.

W4-A-46

BEAM, RHEAVIANA WILSON 15/aug/24 C-35  
L.L.

W4-A-47

BECK, DANIEL JAMES 15/may/66 C-21

W4-A-48

BEIKMAN, CHARLES EDWARD 13/Aug/35  
C-45

W4-A-49

BEIKMAN REBECCA MAY 29/Nov/40  
C-45

W4-A-50

BEIKMAN, RONALD LA MONT 7/july/66  
C-21

W4-A-51

BEIKMAN, THOMAS CHARLES 27/april/57  
C-47  
R.L.

W4-A-52

BELL, ALFRED 12/march/09 C-7

W4-A-53

BELL, BEATRICE CLAUDINE 3/feb/55  
C-45

W4-A-54

BELL, CARLOS LEE JR. 8/nov/64 C-12  
L.L.

W4-A-55

BELL, ELSIE INGRAHAM 11/june/18

W4-A-56

BELLE, ETHEL MATHILDA 7/april/92 Apr #4

W4-A-57  
[ ] [ ]

BENTON, LENA MAE CAMP 2/feb/10 Apr #4

W4-A-58  
[ ] [ ]

BERKLEY, YOLANDA PATRICE 22/july/73 C-23

W4-A-59  
[ ] [ ]

BERRY, DANA DANIELLE 8/June/70 Apr #1

W4-A-60  
[ ] [ ]

BERRY, DANIEL BERNARD 21/feb/75 Cot #41

W4-A-61  
[ ] [ ]

BERRYMAN, RONNIE DEWAYNE 26/feb/52 Cot #47

W4-A-62  
[ ] [ ]

BIRKLEY, JULIA 25/July/09 Apr #4

W4-A-63  
[ ] [ ]

BISHOP, JAMES ARTHUR 25/nov/64 Apr #1

W4-A-64  
[ ] [ ]

BISHOP, STEPHANIE LYNN 20/Dec/63 C-34 I.I.

W4-A-65  
[ ] [ ]

BLACKWELL, ODELL 13/jan/10 Apr #2

W4-A-66  
[ ] [ ]

BLAIR, ERNESTINE HINES 9/aug/17 C-5

W4-A-67  
[ ] [ ]

BLAIR, NORVA 3/July/72 Apr #1

W4-A-68  
[ ] [ ]

BLAKEY PHILIP 1/nov/53 C-37

W4-A-69

BOGUE, T OMAS JAMES 2/sept/61 C-24  
R.L.

W4-A-75

BOGUE, EDITH ELIZABETH 1/aug/39 C-52  
L.L.

W4-A-78

BORDENAVE, SELIKA GLORDINE 10/July/18  
Apr '4

W4-A-76

BOGUE, JAMES ERNEST 19/oct/32 C-3  
L.L.

W4-A-71

BOUQUET, CLAUDIA JO 1/may/56 C-27  
L.L.

W4-A-77

BOGUE, JUANITA JANE 15/june/57 C-50

W4-A-72

BOUQUET, PIERRE BRIAN 20/July/53  
C-27  
L.L.

W4-A-78

BOGUE, MARILEE FAITH 31/March/59 C-2

W4-A-73

BOUTTE, MARK ANTHONY 14/april/57 C-23  
L.L.

W4-A-79

BOGUE, TEENA MAY 15/dec/55 C-2

W4-A-74

BOWER, DONALD ROBERT 3/feb/27 C-29

W4-A-80

BOWERS, CHRISTINE SHANNON 22/June/57  
Apr #5

W4-A-81

BRADY, MICHAELLEN PATRICIA 14/may/43  
C-30

W4-A-87

BOWIE, KENNIETH BERNARD 20/april/60  
C-45

W4-A-82

BRADY, MICHELE MARGARET 2/dec/66 C-30

W4-A-88

BOWMAN, PATRICIA ANN 1/sept/57  
Apr #3

W4-A-83

BRANDON, NAJAH JUANDA JHERENELLE 21/9/70  
CoT #24

W4-A-89

BOWSER, REGINA MICHELLE 1/april/63  
CoT #20

W4-A-84

BREIDENBACH, AVIS JOYCELYN 5/jan/58  
C-17

W4-A-90

BRADSHAW, PAMELA GAIL 17/aug/56  
CoT #25

W4-A-85

BREIDENBACH, LOIS F. 29/May/28 CoT #20  
L.I.

W4-A-91

BRADY, GEORGIANN PATRICIA 23/dec/65  
C-29

W4-A-86

BREIDENBACH, MELANIE LEE 11/sept/60  
C-20  
L.I.

W4-A-92

BREIDENBACH, WESLEY KARL 15/9/59 Cor #33

W4-A-93

BRIGHT, RUBY JEAN 12/feb/47 Cor #22

W4-A-99

BREWER, DOROTHY ANN 24/oct/38 Apr #4

W4-A-94

BROCKS, MADELEINE JOSEPHINE 15/Dec/04  
Apr #2

W4-A-100

BREWSTER, KIMBERLY LOUISE 25/aug/55 C-21  
R.L.

W4-A-95

BROWN, JOCELYN 10/april/58 C-37

W4-A-101

BRIDGEWATER, MILLER 11/feb/08 Cor #17

W4-A-96

BROWN, JOYCE MARIE 8/Feb/60 C-33  
L.L.

W4-A-102

BRIGHT, JUANITA JEAN 8/Dec/67 Apr #5

W4-A-97

BROWN, LUELLA HOLMES 1/June/19 Apr #1

W4-A-103

BRIGHT, LAWRENCE GEORGE 3RD. 18/oct/65  
C-21

W4-A-98

BROWN, ROBERT BOB 27/April/77 Apr #5

W4-A-104

BROWN, RULETA 26/Dec/53 Cr #3

W4-A-105

BROWN, YOLANDA DELAINE 22/July/63 Apr #1

W4-A-106

BRYANT, LUCIOUS 23/June/27 Cr #32

W4-A-107

BRYANT, PRINCELOA 66 12/oct/12

W4-A-108

BUCKLEY, CHRISTOPHER CALVIN 28/May/66 Apr #1

W4-A-109

BUCKLEY, DOROTHY HELEN 17/Aug/61 Apr #1

W4-A-110

BUCKLEY, FRANCES ELIZABETH 18/Nov/64 Apr #5

W4-A-111

BUCKLEY, LOREITHA 16/July/57 Apr #1

W4-A-112

BUCKLEY, MINNIE LUNA MAE 6/May/41 C-3 L.L.

W4-A-113

BUCKLEY, ODESSA 30/Nov/62 Apr #5

W4-A-114

BUPORD, TERESA 4/Feb/52 Cr #44 R.L.

W4-A-115

BURGINES, ROSIE LEE 7/Nov/53 Cr #46

W4-A-116

BUSH, WILLIAM PAUL SEAN

4/Nov/64  
Cor #36

W4-A-117

CANNON, HENRY FRANK

10/Nov/60 Cor #17

W4-A-122

ROLODEX GUIDE

W4-A-118

SET NO. PIV

CANNON, THELMA MATTIE

29/July/30

Apr #5

W4-A-123

CAMERON, BEYONKA RENA

17/Oct/70

W4-A-119

CANNON, VITTES ROCHELE

3/Nov/62 Apr #2

W4-A-124

CAMPBELL, MARION ANTHONY

26/April/17

Apr #4

W4-A-120

CAREY, JEFFREY JAMES

12/Dec/50

C-28

W4-A-125

CAMPBELL, RONALD RAY, JR.

27/May/72

Cor #33

W4-A-121

CARR, KAREN YVETTE

18/July/63

Cor #5

W4-A-126

CANADA, MARY FRANCIS

20/Jan/01

Cor #10

W4-A-121

CARROLL, D'ARTANGNAN ANGELINO

7/Aug/76

W4-A-127

CARROLL, MILDRED ADA 19/Feb/99 CB-24

W4-A-128

CARTER, MALCOLM

10/Aug/77 Apr 3

W4-A-134

CARROLL, RANDALL EARL 16/July/74  
Co # 11

W4-A-129

CARTER, MICHAEL JULIEN

30/9/58  
Co # 37

W4-A-135

CARROLL, RONDELL JEROME 6/Aug/71  
Her # 1

W4-A-130

CARTER, TERRY TERESA

10/3/51  
Co # 37

W4-A-136

CARROLL, WRANGEL DWAYNE SMITH 25/July/76

W4-A-131

CARTER, TIMOTHY 24/Aug/48 Co # 26

W4-A-137

CARROLL, RUBY JEWELL 10/June/37 Co # 39

W4-A-132

CARTMELL, PATRICIA 3/July/54  
Co-17  
L-1

W4-A-138

CARTER, KAYWANK MAE 10/May/77 Apr # 3

W4-A-133

CARTMELL, PATTY 31/July/29 Co # 26

W4-A-139



CARTMELL, WALTER CLAYTON 15/May/28  
C#26

W4-A-140

CHACON, STEPHANIE KATRINA 27/May/60 #5

W4-A-146

CASANOVA, MARY ANN 27/June/41  
4 C#19

W4-A-141

CHAIKIN, DAVID LEE 21/Jan/63 C#4

W4-A-147

CASANOVA, SOPHIA LAUREN 9/Aug/67 C#17

W4-A-142

CHAIKIN, GAIL STEPHANIE 26/Feb/61 C#22

W4-A-148

CASTILLO, MARY FRANCES 7/Jan/20 C#25

W4-A-143

CHAIKIN, GENE 18/Dec/32 C#53

W4-A-149

CASTILLO, WILLIAM RICHARD 19/Feb./44  
C#25

W4-A-144

CHAIKIN, PHYLLIS 6/May/39 C#42

W4-A-150

CATNEY, GEORGIA MAE 26/Oct/17 A#4

W4-A-145

CHAMELISS, JOSSIE EVELYN 6/mar/02

W4-A-151

CHAVIS, LORETTA DIANE 1/April/55 A#2

W4-A-152

CLARK, JOICY 28/Oct/11

A#2

W4-A-158

CHRISTIAN, ROBERT LOUIS 10/Sept/47 C#5

W4-A-153

CLARK, LEOLA L. 69 9/July/09

W4-A-159

CHRISTIAN, 2nd ROBERT LOUIS 9/Nov/70 C#5

W4-A-154

CLARKE, RICHARD 16/Oct/37 C#26

W4-A-160

CHRISTIAN, ATINA RAYETTE 1/Sept/69 A-1

W4-A-155

CLAY, NANCY 26/May/29 A-2

W4-A-161

CHRISTIAN, VERNETTA CAROLYN 25/Dec/44 C#35

W4-A-156

CLAYTON, STANLEY ROY 23/Aug/53 C#47

W4-A-162

CLANCEY, MARY LOUISE 16/April/54 C#46

W4-A-157

CLIPPS, IDA MAE PLEASANT 4/Dec/17 A#2

W4-A-163

COBB, BRENDA CAROLE 4/Sept/63 cat#14

W4-A-164

COBB, JOEL RAYMOND 2/Feb/65 cat#14

W4-A-165

COBB, JOHN RAPHAEL 24/March/60 cat#14

W4-A-166

COBB, SHARON ROSE 31/Aug/68 cat#43

W4-A-167

COLE, ARLANDER 22/Dec/06 cat#3

W4-A-168

COLE, ARVELLA 28/Sept/06 cat#3

W4-A-169

COLE, CLARENCE ELMER 11/Aug/63 cat#9

W4-A-170

COLE, MATTHEW TODD 12/Nov/67 C-21  
(KLINGMAN)

W4-A-171

COLE, WILLIAM ARNOLD 13/Jan/65 C-21

W4-A-172

COLEMAN, MARY 23/July/1894 C-5-15

W4-A-173

COLLINS, SUSIE LEE 20/July/1900 cat#5

W4-A-174

COLEMAN, RUTH VIRGINIA 3/Jan/20

W4-A-175

CONEDY, INEZ STRICKLIN 5/March/69 A-2

W4-A-176  
( )

CORDELL CANDACE KAY 7/Nov/60 C# 20  
L.L.

W4-A-182  
( )

CONLEY, CORLIS DEVISE 12/March/59 C# 23  
L.L.

W4-A-177  
( )

CORDELL, CHRIS MARY 13/Sept/57 C# 24

W4-A-183  
( )

CONNESERO, ANGELA MARIA 8/June/74 C# 23

W4-A-178  
( )

CORDELL, CINDY LYN 8/Dec/59 C# 15

W4-A-184  
( )

COOK, BERTHA PEARL 12/Dec/12 A-4

W4-A-179  
( )

CORDELL, EDITH EXCELL 6/Feb/02 C# 70

W4-A-185  
( )

COOK, MARY ELLA 26 Jan/14 Apt # 5

W4-A-180  
( )

CORDELL, HAROLD ERNEST JR. 25/Oct/36 C# 21  
L.L.

W4-A-186  
( )

CORDELL, BARBARA JEANNE 14/Aug/39 C# 19  
L.L.

W4-A-181  
( )

CORDELL, JAMES JOSEPH 29/A/64 C# 21

W4-A-187  
( )

CORDELL, JULIE RENE 28/July/61 C-13  
L.L.

W4-A-188

CORDELL, RITA DIANE 18/Sept/62 C-13  
R.L.

W4-A-194

CORDELL LORETTA MAE 28/Nov/37 C-13  
L.L.

W4-A-189

CORDELL, TERESA LAVERNE 11/March/58  
A-14

W4-A-195

CORDELL, MABEL JOY 11/March/62 C-22  
L.L.

W4-A-196

COREY, CARRIE LEE 44 12/Jan/31

W4-A-196

CORDELL, MARK NATHAN 29/June/59 C-22  
L.L.

W4-A-191

COREY, RICKY ANTHONY 9/Sept/60

W4-A-197

CORDELL, NATASHA LA NA 17/Aug/76 A-3

W4-A-192

CORNER, TRINIDETTE 15/Aug/70 A-1

W4-A-198

CORDELL RICHARD WILLIAM JR. 2/Sept/61 C-21

W4-A-193

COTTINGHAM, MARY MAIDE 30/Nov/1899 C-21

W4-A-199

CRENSHAW, LUCY 1/Jan/25

Oct #34

W4-A-200

☐ ☐

DARNES, SEARCY LLEWELLYN 21/April/62

Oct #47

W4-A-206

☐ ☐

CUNNINGHAM, MILLIE STEANS 25/Dec/04 A-2

W4-A-201

☐ ☐

DARNES, VELVA LEE 29/April/36

Oct #34  
R.L.

W4-A-207

☐ ☐

DASHIELL, HAZEL FRANCES 16/Dec/1899 A-5

W4-A-202

☐ ☐

W4-A-208

☐ ☐

DANIELS, MICHAEL 14/June/64 Oct #1

W4-A-203

☐ ☐

DAVIS, BARBARA MARIE 3/Oct/25 A-5

W4-A-209

☐ ☐

DAVIS, BRIAN ANDREW 19/July/62 C-4?

W4-A-204

☐ ☐

W4-A-210

☐ ☐

DARNES, OLLIE B. 2nd 29/Oct/67 Oct #31

DAVIS, CYNTHIA MARIE 3/Dec/49 Oct #15

R.L.

W4-A-205

☐ ☐

W4-A-211

☐ ☐

DAVIS, DE RON KENTAE 11/1/77

W4-A ✓ 212  
[ ]

DAVIS, FRANCES BERNADETTE 11/mar/28

W4-A 213  
[ ]

DAVIS, GERINA MAXINE 3/Jan/77 A3

W4-A 214  
[ ]

DAVIS, GROVER CLEVELAND 22/11/99

W4-A-215  
[ ]

DAVIS, ROBERT EDWIN 27/April/36 Cat 28

W4-A-216  
[ ]

DAVIS, JOHANNAH DANIELLE 16/Sept/74 Cat 23

W4-A-217  
[ ]

DAVIS, LEXIE SMITH 22/Sept/09 A-2

W4-A-218  
[ ]

DAVIS, MARGARET VIRGINIA 10/Jan/50 A-5

W4-A-219  
[ ]

DAVIS, MINNIE 23/dec/25

W4-A-220  
[ ]

DAWKINS, BEATRICE 31/Aug/18 A2

W4-A-221  
[ ]

DEAN, BURGER LEE 14/Nov/16 Cat 7

W4-A-222  
[ ]

DEAN, WILLIAM DILLON 30/Aug/61 Cat 7

W4-A-223  
[ ]

DELANEY, EDITH FREDONIA 23/Dec/09 A-5

W4-A-224

DENNIS, RONNIE 20/Dec/61 cat#13  
R.L.

W4-A-230

DELTHAUSSAYES, TAMMI SHERREL 28/Sept/66  
cat#5

W4-A-225

DE PINA, LOVIE HATTIE ANN 18/Oct/1900  
cat#15

W4-A-231

DENNIS, EDDIE LEE 4/July/28 cat#9

W4-A-226

DE PINA MIGUEL 29/Sept/1874 cat#15

W4-A-232

DENNIS, ELLIHUE 2/Aug/48 cat#2

W4-A-227

BEVERS, DARRELL AUDWIN 6/Dec/55 cat#8  
R.L.

W4-A-233

DENNIS, GABRIEL 22/Aug/68 cat#31

W4-A-228

DICKSON, BESSIE LET 4/Feb/14 A-2

W4-A-234

DENNIS, ORDE 31/Oct/32 A2-A1

W4-A-229

DILLARD, VIOLATT ESTHER 16/Sept/27 A-2

W4-A-235



DOMINECK, KATHERINE MARIE 27/Oct/1894  
Cat# 34 R.L.

W4-A-236



DOUGLAS, CALVIN 13/Nov/59 Cat# 31  
R.L.

W4-A-237



DOUGLAS, FARENE 10/Sept/10 Cat# 7

W4-A-238



DOUGLAS, JOYCE LALAR 3/April/58 Cat# 7

W4-A-239



DOVER, VICKY LYNN 20/Jan/58 Cat# 15

W4-A-240



DOWNS, NENA BELLE 22/A/28 Cat# 4

W4-A-241



DUCKETT, EXIA MARIE 20/Jan/15 C#35  
R.L.

W4-A-242



DUCKETT, JOANNETTE BLUGINA C-16  
31/Dec/63

W4-A-243



DUCKETT, RONALD CHARLES 14/Oct/62 C-52  
R.L.

W4-A-244



DUNCAN, CORRIE 6/Nov/06 A#5

W4-A-245



DUNCAN, EBONY LATRICE 9/July/78

W4-A-246



DUNCAN, SONJE REGINA 29/Mar/64 A-3

W4-A-247



DUNCAN, VERDELLA

20/5/24

W4-A-248

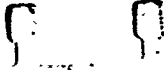

EICHLER, EVELYN MARIE 19/Aug/55 CA#28  
L.L.

W4-A-254



DUPONT, ELLEN LOUISE 13/Nov/30 A-1

W4-A-249



EDWARDS, IRENE 23/July/21 TROLLIE#2

W4-A-255



DYSON, FLORINE 6/dec/90 dpt 5

W4-A-250



EDWARDS, ISSAC JR. 9/June/72 CA#33

W4-A-256



EDWARDS, JAMES 28/Nov/20 TROLLIE#2

W4-A-257



CLARENCE GUIDE

EDDI'S, IRVING 4/Jan/02 C.B-18

W4-A-252



EDWARDS, SHIRLEY ANN 14/Dec/51 CA#48

W4-A-258

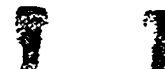

EICHLER, ERIN JAHNA 13/Mar/60 CA#5

W4-A-253



EDWARD, ZIPPORAH 27/May/05 C.B-4

W4-A-259



EVANS, JULIUS LEE 7/Dec/47 Cat#32  
R.1

W4-A-260

5 5

EVANS, SANDRA DRUGILLA 13/May/48 Cat#32  
R.1

W4-A-261

5 5

EVANS, SHARELLE ZUNITA 12/Jan/73 Cat#23

W4-A-262

5 5

EVANS, SHARLA SHELON 15/Oct/71 Cat#23

W4-A-263

5 5

EVANS, SONYA ELAINE 11/July/67 Cat#48

W4-A-264

5 5

W4-A-265

5 2 5

PSLORR GUIDE

RVG

FAIN, TIMETRA LA DESE 8/Nov/58 Cat#25

W4-A-266

5 5

FAIR, AMANDA 10/Dec/08 Cat#24

W4-A-267

5 5

FAIR, SYLVESTER CLARENCE 9/Mar/08  
C.B-22

W4-A-268

5 5

FARRELL, BARBARA LOUISE 5/Oct/33 Cat#25

W4-A-269

5 5

FARRIS, MARSHALL 5/Aug/07 Cat#32

W4-A-270

5 5

Felton, Michael Donell 1/Oct/73 Cat#37

W4-A-271

5 5

~~44-4206-2018~~

FIELDS, JAMES DONALD 4/June/32 Cat# 52

W4-A-272

FIELDS, LORI BETH 6/Dec/65 C-43  
L.L.

W4-A-273

FIELDS, MARK EVAN 22/3/67 Cat# 21

W4-A-274

FIELDS, SHIRLEY ANN 15/Dec/37 A-2

W4-A-275

FINLEY, FELAVENTA TYECE 17/Mar/69 Cat# 29

W4-A-276

FINLEY, LUCRETIA YVETTE 1/19/67

W4-A-277

FINNEY, CASEY NARYIA 15/July/59 Cat# 22

W4-A-278

FITCH, BETTY JEAN 2/June/55 Cat# 3

W4-A-279

FITCH, DONALD KIRK 15/April/46 Cat# 21  
L.L.

W4-A-280

FITCH, DAWNYELLE 4/Sept/74 Cat# 41

W4-A-281

FITCH, MAUREEN CYNTHIA 13/June/49 A-2  
-54

W4-A-282

FITCH, RAYMOND XAIVER 11/Sept 76 A-3-9

W4-A-283

FITCH, TOM 17/5/49 Cat#3

W4-A-284

Flowers, Rebecca Ann 7/July/53 Cat#17  
R-1

W4-A-285

FONZELLE, TOI 17/Jan/55 A-4

W4-A-286

FORD, ANTHONY LAMAR 16/4/63 Cat#4

W4-A-287

FORD, EDWARD LEE 23/June/65 Cat#36

W4-A-288

FORD, FANNIE 9/Jan/34 A-4-36

W4-A-289

FORD, HELEN 6/Nov/1900 A-4

W4-A-290

FORD, MARY LEE 2/Nov/29 Cat#10

W4-A-291

FORDS, VIOLA DUNCAN 13/Jan/31 Cat#5

W4-A-292

FORTSON, HUE JR. 9/Nov/51 Apr#1

W4-A-293

FORTSON, HUE ISHI 22/Sept.74 Cat#41

W4-A-294

FORTSON, REONDA DENISE 26/Aug/54 A.\*1

W4-A-295

FOSTER, BEULAH 14/Sept/03 A-5

W4-A-296

FRANKLIN, LAKETTA LASHUN 7/Oct/70 cat #2

W4-A-302

FOUNTAIN, BETTY JEWEL 11/aug/49

W4-A-297

FRANKLIN, ROBERT EDDIE LEE JR. 17/June/58  
Cat # 3

W4-A-303

FOUNTAIN, FRANKIE JAY 4/19/73

W4-A-298

FROHM, CONSTANCE 9/Feb/55 Cat #21  
11

W4-A-304

FOUNTAIN, JEWEL LYNN 11/apr/74

W4-A-~~299~~  
299

FULTON, SHIRON 31/mar/67 Cat #23

W4-A-305

FRANKLIN, CHRISTOPHER DARNELL 30/dec/75  
ROCHELLE

W4-A-300

FYE, KIMBERLY ANN 10/Dec/59 A2

W4-A-306

FRANKLIN, JOHNNY SR. 19/mar/45

W4-A-301

G  
W4-A-307

GARDFREY, DANIELLE 2/Aug/65 C-10  
A.A.  
W4-A-313

GALLIE, BOB WILLIAM 22/Oct/73 C-41  
W4-A-308

GARDFREY, DAWN FRANCES 22/May/63 C-74  
W4-A-314

GARCIA, CLEVELAND DESMOND 26/5/60 C-24  
W4-A-309

GARDFREY, DOMINIQUE 21/April/68 C-50  
W4-A-315

GARCIA, MARY HELEN 19/9/38  
W4-A-310

GARDFREY, KENNETH DARREN 29/ JAN/71 C-33  
W4-A-316

GARCIA, TANVA HEMA COX 10/Sept/58 A2  
W4-A-311

GARDNER, JOHN LAWRENCE 20/Sept/60 C-24  
R.L.  
W4-A-317

GARCIA, TIFFANY LA TRICE 21/Dec/71 C-41  
W4-A-312

GAYLOR, SHONDA MARIE 17/June/68 A1  
W4-A-318



GEE, HERMON W.

81 27/march/97

W4-A-319

GEORGE, DAVID

10/10/62

Cat#12  
R.L.

W4-A-320

GEORGE, GABRIELLA

3-7-69

Cat#17

W4-A-321

GEORGE, PHILLIP

Jan. 9, 1970

Cat#31

W4-A-322

GERNADE, EUGENIA

12/mar/23

Trans-4

W4-A-323

GIBSON, MATTIE

21/Dec/05

C-5

W4-A-324

GIEG, CLIFFORD ALLEN

22/feb/60

Cat#12  
L.L.

W4-A-325

GIEG, JASON

21/Jan/75

Cat#37

W4-A-326

GIEG RENEE

9/JUNE/55

Cat#16  
R.L.

W4-A-327

GIEG, ROBERT WENDELL

25/July/51

Cat#14  
L.L.

W4-A-328

GIEG, STANLEY BRIAN

20/Jan/59

Cat#34

W4-A-329

GILL, BETTY JEAN

16/July/60

C-4  
R.L.

W4-A-330

GILL, IRMA LEE

5/feb/12

W4-A-331

5 5

GOMSHALE, RAYMOND D.

18/4/16

W4-A-332

5 5

GODSHALK, VIOLA MAY

10/feb/21

W4-A-333

5 5

GOMEZ, HENRY LEE

12/sept/38

W4-A-334

5 5

GOMEZ, WANDA

1/aug/72

W4-A-335

5 5

GOODSPEED, CLAUDE 13/June/05

C-30

W4-A-336

5 5

GOODSPEED, LUK DUMPLE

3/Jan/67

C-23

W4-A-337

5 5

GOODWIN, DAVID LEE

28/Aug/65

C-4

W4-A-338

5 5

GOSNEY, MARK HARTLEY

28/Nov/73

C-10

W4-A-339

5 5

GOSNEY, VERNON DEAN

19/mar/53

C-8

W4-A-340

5 5

GRADY, WILLIE JAMES

4/July/54

C-19

W4-A-341

5 5

GRAHAM, WILLIE LEE

9/Feb/07

C-25

W4-A-342

5 5

GREEN, JUANITA 5/Sept/16

A-2-20

W4-A-343

GRIFFITH, MAE KATHRYN 26/Dec/41 cat 19

W4-A-349

GREENE, ANITRA ROCHELLE 8/Jan/61 Apr 5

W4-A-344

GRIGSBY, FRANKIE LEE 17/May/26 A-4

W4-A-350

GRIFFITH, AMONDO 10/Mar/60 cat 6

W4-A-345

GRIMM, RONALD WINDUS 16/1/37 C-34  
LL

W4-A-351

GRIFFITH, CAMELLA 29/10/77 A-3  
KAMILAH 5:20 PM Sat.

W4-A-346

GRIMM, SUE L. 4/Mar/41 C-34  
LL

W4-A-352

GRIFFITH, EMMETT ALEXANDER JR. 11/July/58  
C-2 R.L.

W4-A-347

GRIMM, TINA LYNN 9/may/60 C-34

W4-A-353

GRIFFITH, MARY MAGDALENE 28/Jan/27  
TROUBLE 2

W4-A-348

GRISSETTE, YOWLANDA 15/June/66

W4-A-354

GROOT, PAULINE 30/May/50

A-4

W4-A-355

GURVICH, JANN ELIZABETH 5/Nov/53 <sup>cat#22</sup>  
R.L.

W4-A-361

GRUBBS, GERALD RICHARD 15/Feb/45 <sup>cat#25</sup>

W4-A-356

GUY, BRIAN 8/Sept/66 <sup>cat#32</sup>

W4-A-352

GRUBBS, SYLVIA ELAINE 10/Nov/38 <sup>cat#23</sup>  
R.L.

W4-A-357

GUY, KEITH LE JON 12/Sept/67 <sup>cat#21</sup>

W4-A-363

GRUBBS Toni 20/Oct/41 C-3

W4-A-358

GUY, KIMBERLY DENEE 7 29/July/71

W4-A-364

GRUNETT, PATRICIA LEE 25/Nov/41 <sup>Mars</sup>

W4-A-359

GUY, OTTIE MESE 34 8/June/34 <sup>44</sup>

W4-A-365

GUIDRY, MERCEDESE MAVIS CLARE 6/Sept/08 <sup>cat#5</sup>

W4-A-360

GUY, SHARITTA R. 4 29/Sept/74

W4-A-366

GUY, THURMAN 3RD 2/Dec/62

Ct# 12

W4-A-367

HALLMON, TIQUAN RAYON 26/Feb/77 A-3

W4-A-373

HARMS, KAREN MARIE 14/June/58

Ct# 18  
R.I.

W4-A-374

FLORIAN GUIDE

SET NO REC

HALKMAN, ROCHELLE DAWANNA 30/Sept/52

Ct# 50  
R.I.

W4-A-369

HARPER, ANTEE 28/Jan/10

A-4

W4-A-375

HALL, CARL GLOSTER 16/Mar/04

Ct# 32

W4-A-370

HARRINGTON, ELLIE B. 7/Nov/40 A4-53

W4-A-376

HALL, HELOISE JANICE 7/Dec/11

Ct# 32

W4-A-371

HARRIS, ANNIE MAE 22/Jan/04

Apr #5

W4-A-377

HALLMON, EDDIE JAMES 6/April/55

C-33

W4-A-372

HARRIS, DOROTHY LESHEENE 17/Jan/61

R.I.

HARRIS, SHAJHUANNA LESHEENE

W4-A-378

HARRIS, JOSEPHINE 24/Dec/07 A-4-77

W4-A-379

HEATH, FLORENCE 8/May/28 A-4

W4-A-385

HARRIS, LIAN 27/Nov/56 Cat #20 R.L.

W4-A-380

HEATH, MICHAEL 25/April/64 Cat #36

W4-A-386

HARRIS, MAGNOLIA COSTELLA 31/Dec/16 Cat #32

W4-A-381

HELLE, JOSEPH LEO 3RD 6/June/50 A-2

W4-A-387

HARRIS NEVADA 21/Jan/10 A4-35

W4-A-382

HENDERSON, BEATRICE 22/Aug/03 Apr #5

W4A-388

HARRIS, WILLIE MAUDE 27/Nov/32 Cat #4 L.L.

W4-A-383

HENDERSON CHUCKIE 8/MAR/60 A-3

W4-A-389

HAYDEN, EYVONNE PARIS 8/Sept/59 Cat #4 R.L.

W4-A-384

HENDERSON, KENYA LAKIAH 27/July/77 A-3

W4-A-390

HENDRICKS, AARON ARTHUR 13/June/53 C-21  
R.L.

W4-A-391

HENNLEY, HASSAN ALI 28/July/69 C-231

W4-A-392

HERRING, NENA DAVIDSON 15/Jan/06 A-5

W4-A-393

HICKS, ANTHONY ALLAN 4?Mar/66 C-231

W4-A-394

HICKS, MARTHEA ANN 22/May/35 A-212

W4-A-395

HICKS, ROMALDO BENJAMIN 6/Nov/65 C-21

W4-A-396

HICKS, SHIRLEY PAT 4 14/Mar/43 C-19  
L.L.

W4-A-397

HILL, ELLMA MAE 5/Dec/15 A-4

W4-A-398

HILTON, OSTALEE 4/Jan/1894 A4-13

W4-A-399

HINES, MABLE 66 29/dec/12

W4-A-400

HINES, MAURICE 64 12/aug/11

W4-A-401

HINES, ROSA MAE 25/Sept/08 A4-41

W4-A-402

HOLLY, PATRICIA ANN 18/Nov/57 A-5

W4-A-403

HOWARD, DORRIS HELLEN 27/Jan/22 A-5-31

W4-A-409

HOLLIDAY, TANAI CLAUDINE-LE BESE 17/Mar  
A-3 76

W4-A-404

HOYER, BARBARA 30 21/sept/48

W4-A-410

HOLMES, PETER JR. K-A HARRIS, JOHN  
31/July/32 C-46

W4-A-405

HORNE, HAZEL LARK 20/June/15 A-5

W4-A-411

HOLGREN, GUNDEL SEP 19 1948

IJAMES, JUDITH KAY 6/Dec/49 C-1  
L.L.

W4-A-406

W4-A-412

HOUSTON, JUDY LYNN 9/Nov/64 C-43

IJAMES, MAVA LISA 8/Sept/69 C-42  
L.L.

W4-A-407

W4-A-413

HOUSTON, PATRICIA DIAN 2/Oct/63 C-20

INGRAM, ALICE LORINE 24/sept/36 C-44  
L.L.

W4-A-408

W4-A-414



INGRAM, AVA JILLON 25/July/63 C-12

W4-A-415

JACKSON, DAVID BETTIS 1/Dec/1892  
TRACED #2

W4-A-421

INGRAM, MARION LEE 29/June/45 C-152  
R.L.

W4-A-416

JACKSON, DONALD 13/July/44 C-147

W4-A-422

JACKSON, EILEEN RENEE 2/June/65 C-219

W4-A-417

W4-A-423

JACKSON, BEATRICE ALBERTA 22/Dec/1896  
A-2-43

W4-A-418

JACKSON, GLADYS MARGARETTE 6/July/19  
A-2-47

W4-A-424

JACKSON, CORRINE MAE 11/Mar/45 C-15

W4-A-419

JACKSON, JOHNATHAN 1mo 7/5/78

W4-A-425

JACKSON, DARRELL D. MARTIN 6/Jan/65  
W/HDSE

W4-A-426

JACKSON, KATHRYN DENISE 24/Sept/52  
APT \*3

W4-A-426

JACKSON, LETICIA 9/Feb/70 Cat # 29

W4-A-427

JACKSON, LOURECE 26/Dec/41 Cat # 14

W4-A-428

JACKSON, LUVENIA 5/July/1897 TRODIE # 1

W4-A-429

JACKSON, PAULETTE KAREN 17/Feb/51 Apr # 4

W4-A-430

JACKSON, RALPH EDWIN 9/June/52 Apr # 3

W4-A-431

JACKSON, RICHARD STUART 22/May/73 Cat # 4

W4-A-432

JACKSON, ROSA LEE 21/Oct/39 A-1-26

W4-A-433

JACKSON, THELMA 27/Aug/36 Apr # 5

W4-A-434

JAMES, LAVANA 26/Feb/04 Apr # 5

W4-A-435

JAMES, MARGARET 27/Feb/18 TRODIE # 4

W4-A-436

JAMES, RONALD DE VAL 1/Nov/55 C-45 R-1

W4-A-437

JAMES, TONI 21/July/59 Apr # 5

W4-A-438

JANARO, BAREN RICHARD 1/May/64 *cat #12*  
R.L.

W4-A-439

JOHNSON, BERDA TRUSS 2/April/1892  
*Apr #5*

W4-A-445

JANARO, MAURI KAY 20/11/62 *Apr #5*

W4-A-440

JOHNSON, BESSIE MARIE JANCE 26/Mar/36  
*cat #19*

W4-A-446

JANARO, RICHARD MARIO 3/Feb/27 *C/TOWN*

W4-A-441

JOHNSON, CAR'AN LISA 25/July/68 *cat #29*

W4-A-447

JEFFERY, BERTIS 18/Feb/13 *cat #31*

W4-A-442

JOHNSON, CLARA LA NUE 24/Nov/32 *cat #41*

W4-A-448

JEFFERY, MARGRETTE 4/Sept/13 *cat #32*

W4-A-443

JOHNSON, DEREK DA'ONE 21/Feb/70 *cat #21*

W4-A-449

JERRAM, SUSAN JANE 25/April/45 *A-1*

W4-A-444

JOHNSON, DE SHON 26/Feb/73 *cat #41*

W4-A-450

JOHNSON, EARL LUCHES JOSEPH 2/Jan/12  
Apt #2

W4-A-451



JOHNSON, FRANCES LOUISE 22 6/1/46 Apt #4

W4-A-452



JOHNSON, GARNETT BLAKE 30/Nov/63 Apt #4

W4-A-453



JOHNSON, GARRY DARTEZ 5/Oct/59 Apt #25  
R.L.

W4-A-454



JOHNSON, GERALD DUANE 17/Jan/61 Apt #12

W4-A-455



JOHNSON, GLENIEL 1/Mar/71 C-8

W4-A-456



JOHNSON, HELEN 25/Nov/27 Apt #2-45

W4-A-457



JOHNSON, IRRA JEAN 8/July/52 Apt #48

W4-A-458



JOHNSON, JAMES DOUGLAS 22/Jun/62 Apt #4

W4-A-459



JOHNSON, JANICE ARLENE 29/May/60 Apt #22

W4-A-460

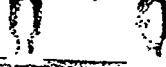

JOHNSON, JESSIE A. 17/Sept/00 Apt #2

W4-A-461



JOHNSON, WILLA JO ANN 22/May/59 Apt #11  
R.L.

W4-A-462



JOHNSON, JOE JR. 12/July/57 C#47

W4-A-463

[ ] [ ]

JOHNSON, GWENDOLYN JOYCE 19/Feb/62 C#5  
L.L.

W4-A-464

[ ] [ ]

JOHNSON, MAHALEY 5/June/10 Apr 2

W4-A-465

[ ] [ ]

JOHNSON, NAISPA DANIKA 28/Dec/76 Apr 3

W4-A-466

[ ] [ ]

JOHNSON, MARV 20/Oct/27 Apr 5

W4-A-467

[ ] [ ]

JOHNSON, MARY ALLIE 22/2/47

W4-A-468

[ ] [ ]

JOHNSON, NAOMI ESTHER 15/Oct/28 C#5

W4-A-469

[ ] [ ]

JOHNSON, PATSY RUTH 3/Aug/50 Apr 5

W4-A-470

[ ] [ ]

JOHNSON, RICHARD LEE 3/Aug/58 L.W.L.

W4-A-471

[ ] [ ]

JOHNSON, ROBERT 8/Dec/03 C.B-19

W4-A-472

[ ] [ ]

JOHNSON, ROBERT KEITH 2/April/66 C#21

W4-A-473

[ ] [ ]

JOHNSON, RUBY LEE 16/Dec/21 C.B-9

W4-A-474

[ ] [ ]

JOHNSON, RUBY NEAL 23/April/22 C#4

W4-A-475

JOHNSTON, LAURA REID 22/Oct/47 <sup>Oct 47</sup>  
L.L.

W4-A-481

JOHNSON, SALEATA LATEAIS 22/Aug/69 <sup>Oct 22</sup>

W4-A-476

JONES, ADDIE 21/Oct/11 <sup>Apr 2</sup>

W4-A-482

JOHNSON, SAMUEL LEE 5/May/52 <sup>Oct 6</sup>

W4-A-477

JONES, AGNES PAULINE 11/Feb/43 <sup>C-13</sup>

W4-A-483

JOHNSON, SHARON 25/Oct/61 <sup>C-5</sup>  
D#88 R.L.

W4-A-478

JONES, ANNETTE TERESA 25/Feb/26 <sup>A-2-11</sup>

W4-A-484

JOHNSON, VERNA LISA 30/Nov/58 <sup>Oct 43</sup>  
(SEAWIFE) L.L.

W4-A-479

JONES, AVA PREMICE 6/Aug/51 <sup>RADIO</sup>  
Room

W4-A-485

JOHNSON, TOM 8/OCT/56 <sup>Oct 47</sup>  
L.L.

W4-A-480

JONES, BRENDA 30 13/dec/48

W4-A-486

JONES, CHAECKE WARREN 4/April/77 A-3

W4-A-487

□ □

JONES, KWAME RHU AMARKA 3/Sept/68 Cat# 29

W4-A-493

□ □

JONES, EARNEST 7/Sept/22 Cat# 30

W4-A-488

□ □

JONES, LARRY DARNELL 14/Jan/53 Cat# 6

W4-A-494

□ □

JONES, ELIZA 25/June/10 Apt # 5

W4-A-489

□ □

JONES, LERNA VESPAUN 19/Jan/69 Cat# 29

W4-A-495

□ □

JONES, JESSIE WEANA 3/May/24 Cat# 30

W4-A-490

□ □

JONES, LEW ERIC 23/Nov/56 Cat# 37

W4-A-496

□ □

JONES, JAMES WARREN JR. 1/Nov/60 Cat# 14

W4-A-491

□ □

JONES, M. (TWIN) 14-Feb-78 Apt 3

W4-A-497

□ □

JONES, JOHNNY MOSS 19/July/50 Cat# 6 L.L.

W4-A-492

□ □

JONES, M. (TWIN) 14-Feb-78 Apt 3

W4-A-498

□ □

JONES, MARCELINE

T. # 6

W4-A-499

⌈ ⌋

JONES, STEPHAN G. 1/June/59 WAREHOUSE

W4-A-505

⌈ ⌋

JONES, MICHAEL RAY 7/June/71 Apt # 1

W4-A-500

⌈ ⌋

JONES, TIMOTHY BORN 3/June/59 Cot # 33  
(NIGHT) R.L.

W4-A-506

⌈ ⌋

JONES, MONTESE NACHOLE 9/June/78

W4-A-501

⌈ ⌋

JONES, TIMOTHY G. 19/Jan/59 CA # 14  
(DAY)

W4-A-507

⌈ ⌋

JONES, NANCY MAE 5/May/01

W4-A-502

⌈ ⌋

JONES, VALERIE YVETTE 20/Nov/58 CA # 23  
R.L.

W4-A-508

⌈ ⌋

JONES, FORREST RAY 12/Dec/36 C-13

W4-A-503

⌈ ⌋

JONES, VELLERSTEARE 3/Sept/26 A # 55

W4-A-509

⌈ ⌋

JONES, SANDRA 16/dec/56 CA # 24  
R.L.

W4-A-504

⌈ ⌋

JORDAN, DESSIE JONES 1/June/08 CA # 7

W4-A-510

⌈ ⌋



JORDAN, FANNIE ALBERTA 6/Aug/13 A<sup>2</sup>-5

W4-A-511

KEATON, ROSA LORE'NDA MAE 20/Feb/07 C<sup>2</sup>-30

W4-A-517

JORDON, LULA ELIZABETH 25/Nov/07 A<sup>1</sup>-5

W4-A-512

KEATON, TOMIE SHEPPARD SR. 12/Aug/14 C<sup>2</sup>-30

W4-A-518

JOY, LOVE M. 18/Dec/1891 A<sup>1</sup>-2

W4-A-513

KEELER, ELAINE ROSLYN 8/may/44

W4-A-519

JURADO, EMMA JANE 20/dec/08

W4-A-514

KELLER, DARELL EUGENE 21/July/49 C<sup>2</sup>-73

W4-A-520

KELLEY, ANITA CHRISTINE 15/Mar/50 C<sup>2</sup>-R.J.

W4-A-515

W4-A-521

KATZ, MARY A. 9/JUNE/53 C<sup>2</sup>-73

W4-A-516

KELLEY, VIOLA E. 13/dec/06

W4-A-522

KEP, BARBARA ALBERTA 4/Nov/40 *cat 16*

W4-A-523

KICE, ROBERT EDWARD 4/Jan/48 *cat 15*

W4-A-529

KEP, MELBONIE DENISE 13/Aug/64 *cat 5*

W4-A-524

KICE, THOMAS DAVID 2ND. 14/Jan/66 *Apr 71*

W4-A-530

KEP, ROCHELLE ANNETTE 28/April/69 *cat 13*

W4-A-525

KICE, THOMAS DAVID SR. 18/Nov/35 *cat 52*

W4-A-531

KENDALL, ELFREIDA 30/Oct/09 *A-5-26*

W4-A-526

KING, CHARLOTTE 26/Oct/1897 *C.S-6*

W4-A-532

KENNEDY, ETTA ADDIE 28/Oct/11 *A-4-55*

W4-A-527

KING, LEOLA 2/April/13 *Apr 4*

W4-A-533

KERNS, CARL 28/4/58 *cat 5*

W4-A-528

KING, TERESA LYNN 11/Jan/47 *cat 11*

W4-A-534

KING, WANDA RONETA 14/July/39 Apr #4

W4-A-535

KIRKENDALE, CHUCK ROBERT 16/Oct/48

CoI #9  
2-1-

W4-A-536

KISLINGBURY, SHARON JEAN 16/Oct/56  
Apr #5

W4-A-537

KLINGMAN, APRIL HEATHER 5/April/73  
CoI #41

W4-A-538

KLINGMAN, MARTHA ELLEN 9/May/46 CoI #25

W4-A-539

KUTULAS, DEMOSTHENIS 20/Feb/27 CoI #9

W4A540

KUTULAS, EDITH 8/dec/29 Apr #5

W4A541



84-4286-2018