

FBI

TRANSMIT VIA:

- Teletype
- Facsimile
- AIRTEL

PRECEDENCE:

- Immediate
- Priority
- Routine

CLASSIFICATION:

- TOP SECRET
- SECRET
- CONFIDENTIAL
- UNCLAS E F T O
- UNCLAS

Date 1/11/79

TO: DIRECTOR, FBI (89-4286)
 FROM: *mj* SAC, SAN FRANCISCO (89-250) (P) (SQ. 10)
 SUBJECT: RYMUR

11/19/82 1044 p.m./p.d.m

Enclosed for the Bureau are two documents, one captioned, "Verbal Orders Don't Go -- Write it!" consisting of six pages and one captioned, "Memorandum" consisting of seven pages. *(u)*

At the 1/5/79, Washington, D.C., meeting with Associate Deputy Attorney General, EGAN, one of the attendees, STUART SCHIFFER, Civil Division, DOJ, indicated an interest in documents which showed a relationship between the members and the Temple. In particular, SCHIFFER was in hopes of finding a document which indicated a member would give the Temple all of his/her worldly goods in exchange for the Temple taking care of the member for the rest of his/her life -- including burial. This would help SCHIFFER's case of establishing the Temple's liability for the debts incurred by the U.S. Government. *(u)*

The enclosures are part of a group of documents received from [redacted] Assistant to Attorney CHARLES GARRY, the People's Temple (PT) attorney. While they are not exactly what SCHIFFER is looking for, they do tend to indicate the relationship and proposed relationship of the members to the Temple and may be of some assistance to him. *(u)*

EX-130
REQUEST OF THE BUREAU *FW*

That the enclosures be made available to SCHIFFER.

- 2 - Bureau (Encl. 2) *ENCLOSURE*
- 2 - San Francisco
- LGL:jmr
- (4)

REF 89-4286-174

b6
b7C

14
 23 JAN 18 1979

[Redacted Signature Box]

*AMG out
 DES/PT
 1/30/79*

Approved: 58 JAN 31 1979

Transmitted _____ (Number) _____ (Time)

Per _____

VERBAL ORDERS DON'T GO--WRITE IT!

TO 1. TISH ✓ **DATE** 3/16/76
2. MARIA
3. TIM STOEN
SUBJECT 4. CAROLYN LAYTON
5. RETURN TO GENE CHAIKIN

Please read the attached suggested forms for Apostolic Corporation and note your comments.

All forms as corrected MK by me. JCS

FROM _____

ALL INFORMATION CONTAINED
HEREIN IS UNCLASSIFIED
DATE 11/19/92 BY 1046 DCM/ada

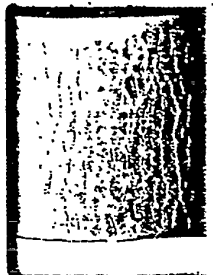

89-4286 -1741

ROUGH DRAFT

~~SECTION MEMBERS~~
APPLICATION FOR ~~PROBATIONER'S STATUS~~
PROBATIONERS

- E.
- H.

I would like to apply for Probationer's Status with the Apostolic Corporation. I have received copies of the parts of the Articles and Bylaws that deal with membership status and a copy of the Rules of Comportment and Discipline. I have read them. I agree with and subscribe to all of their points. I intend within two years to become a member if the Board of Directors consents. I am _____ years of age. I will contribute the sum of \$ _____ each month for the cost of my support. I will also perform such jobs or tasks of work as I may be asked to perform from time to time. I understand and agree that this arrangement is monthly only and may be cancelled by either party at the end of any month, and in addition, it will be deemed cancelled unless renewed by the Corporation on or before the first day of each month. I understand that I will receive the same benefits as members with respect to food, clothing, and housing. I make this application

ALL INFORMATION CONTAINED
HEREIN IS UNCLASSIFIED
DATE 11/19/92 BY 1041 OLM/mcm

and wish to participate because of my belief in the concept of communal living and my desire to aid this group in all of their activities.

Dated: _____, 197__.

This application is approved by the Board of Directors of Apostolic Corporation effective _____.

Secretary of the Board,
Membership Committee

THIS FORM IS TO BE USED FOR ALL PERSONS 60 YEARS OF AGE OR OVER.

(rough draft)

letter to Franklin Stark

- E
- H/see memo

Re Apostolic Corporation

Dear Mr. Stark:

Having begun to develop our membership, I have discovered that a number of our senior citizens wish to become members. Their applications raised a question as to whether the provisions of Welfare & Institutions Code ^(§ 33001 et seq.) and TITLE 22, CHAPTER 2, Cal. Admin. Code, Code §§16300 et seq., apply to this situation, and, if so, what may be done to stay out of the scope of this regulation.

I would appreciate your evaluation of this question. Please consider this letter a request for a formal opinion.

Very truly yours,

EBC

memo

1) request re title 22 items
2) also request: Does this then (see attached probationers letter) become rental or room & board income? & does it become taxable - or would separate P & I be required on these items? or?

add this for

HEREIN IS UNCLASSIFIED
DATE 11/19/92 BY 1048 OAM/ada

APPLICATION FOR MEMBERSHIP STATUS (rough draft)

(name)

I would like to apply for membership status with the Apostolic Corporation. I have received copies of the Articles, Bylaws, and Rules of Comportment and Discipline. I have read them and agree with and subscribe to all of these rules. I agree to be bound by them. I am _____ years of age. I completely understand that upon acceptance of this application I will turn over all of my worldly goods to Apostolic Corporation (inventory attached). Thereafter, should I be employed, I will turn over all of my pay to the Corporation. I further understand that should I leave the Corporation I will not be allowed the return of any property or funds contributed by me. I desire to join the Apostolic Corporation because of my complete and wholehearted belief in the concepts of communal living and the goals and aspirations of the members of this group.

Dated: _____, 197__.

This application is approved by the Board of Directors of Apostolic Corporation, on _____.

Secretary of the Board,
Membership Committee

name
What about their
assignments who bring it
have interest & also
what about children
they bring in, their
status needs to be covered
Maybe best to
have these printed.
TOS

ALL INFORMATION CONTAINED
HEREIN IS UNCLASSIFIED
DATE 10/19/82 BY [signature]

MEMORANDUM

TO: Hanson, Bridgett, Marcus & Jenkins
Attorneys at Law
Attention: Mr. Raymond L. Hanson

FROM: Timothy O. Stoen

DATE: July 12, 1974

RE: Itemization of cases

ALL INFORMATION CONTAINED
HEREIN IS UNCLASSIFIED
DATE 11/19/82 BY 1048 DICM/jud

Thank you for your letter of July 2, 1974. I would like to retain your firm to provide me legal advice in a number of areas, and I will hereby try to give you some background in each.

I. GENERAL BACKGROUND.

Peoples Temple of the Disciples of Christ is a California nonprofit corporation whose articles ^(Exhibit "A") were filed with the Secretary of State in 1965. These articles were amended in July, 1974. A copy of the original articles and the certificate of amendment ^(Exhibit "B") is attached. As set forth in the articles, the primary purpose of the corporation is stated as follows:

"The specific and primary purpose is to further the Kingdom of God by spreading the Word."

The "Peoples Temple of the Disciples of Christ" is the official title of the corporation behind the church, which is commonly known as "Peoples Temple Christian Church." The church is an officially recognized "member church" of a 1.5 million member

89-4286-1741

denomination which is listed in the "cumulative list of organizations" exempt from federal income tax as:

"General Assembly of the Christian Church (Disciples of Christ), Inc. (formerly International Convention of Christian Churches (Disciples of Christ), member churches, agencies, and institutions thereof)."

The aforesaid denomination is structured in such a way as to be broken down into regions which have almost autonomous powers to recognize and have congregations as "member churches." The Christian Church (Disciples of Christ) of Northern California-Nevada is such a region, and it did in 1965 recognize Peoples Temple Christian Church as a member church within the region. As a short historical note, Peoples Temple Christian Church started out as a small congregation in 1965 with approximately 150 people and grew to around 600 people as of 1969. From 1970 onwards, the church was asked to expand into the big cities, which it has, and currently the membership in the church is approximately 17,000 in the State of California. The congregation now has three main churches: Redwood Valley (where its headquarters is), San Francisco (1859 Geary Boulevard), and Los Angeles (1366 South Alvarado). The Northern California region of the denomination has continued to recognize our congregation in all of its manifestations, including its manifestation in Los Angeles, and in other states of the country. In 1973, the Christian Church (Disciples of Christ) for Southern

California, another distinct region in the national denomination, officially recognized our congregation. The practical result has been that our church financially supports both regional offices.

The aforesaid denomination publishes each year a "Yearbook and Directory" wherein are listed approximately 5,000 churches officially recognized by the denomination (and ipso facto by a region of said denomination). Unlike many denominations, this yearbook publishes an annual income and expenditure statement for each congregation. In the 1974 yearbook, Peoples Temple was listed under both the Northern California region and the Southern California region and, correspondingly, apportioned its income and expenditures accordingly.

In December, 1970, the church adopted bylaws^(Exhibit "C") which are still in effect. These bylaws provide for two classes of membership: Associate members and voting members. The three original incorporators elect the voting members which meet annually in January. Although the bylaws permit any number of voting members, as a practical matter only nine have been elected. It is these nine voting members who have the sole authority to elect the directors of which there are seven. The directors have full powers to run the corporation including its finances. Associate membership is deemed to automatically terminate upon the expiration date listed on a card which is given to each

associate member. A copy of the bylaws is attached

Since January 1, 1972, the corporation has purchased five care home facilities which will be defined in an addendum to this memorandum. These facilities include a "resident facility classification 'R'" for 14 mentally retarded ambulatory residents, ages 15 to 40, the license for which is issued by the Department of Health. A second facility is a residential care home known as "Hilltop Haven" which authorizes the care of 14 aged persons, ambulatory, male, the license for which is issued by the State Department of Health. A third facility is identical with the second and is known as the Swaney Residential Care Home, which authorizes care of ten persons of either sex, ambulatory. A fourth and fifth facility are also residential care homes for adults licensed by the Department of Health through the County Department of Welfare. Two of the aforesaid facilities are deemed show pieces, one of which had the highest rating of its kind in Northern California.

Of the preceding five care home facilities, the first four were deficit financed. Each is operated by a church member who has executed a five-year lease with the Peoples Temple corporation. As a practical matter, each member gives all of his income over to the church except what he needs to live on. Each of these facilities is deemed to be a human service ministry of the church, and therefore the standard of care is exceptionally high.

In addition, the church has purchased three houses which it makes available to poor people who come to it who have no place to go. They pay what they are able to pay, and church members stay in the dwellings to make life comfortable for the residents. Peoples Temple Church is primarily a human service ministry, and it takes literally Matthew 25 to feed the hungry, clothe the naked, shelter the homeless, visit the sick and imprisoned. It has task forces around each of these concepts. It carries out a drug rehabilitation program, free legal counseling program, and a free education program whereby over 100 youngsters have received full or indirect financial support, and a host of other projects. Incidentally, the church has purchased two dormitories, one in Santa Rosa, and one in San Francisco, to house these students. Each of the students agrees to use his training to serve humanity and is expected to pay what he or she can from summer jobs to offset the assistance of the church.

In December, 1973, the church voted to establish an "agricultural mission" in Guyana, South America. Its primary purpose is to assist that country, which is one of the few in the world having spare agricultural land, in the growing of experimental crops under the auspices of its official "food-clothing-housing program." Accordingly, the church incorporated its venture in the Cooperative Republic of Guyana as the "Peoples Temple Agricultural Mission," to which the government Guyana

has now leased 10,000 acres or so of land. The purpose is to help the people grow experimental crops and, secondly, to allow members of our church here who wish to devote part of their life to go to Guyana and help raise crops. The church would like not only to raise crops but to process the products raised and to engage in related commercial ventures, such as (1) lumber mill, (2) commercial fishing business, and (3) food processing, e.g., soy beans, limes, etc. As of the moment, there are approximately 30 church members who have gone to Guyana and have been clearing the jungle in preparation for planting. The church moneys have been utilized to purchase tractors and other equipment necessary for this mission. A congregation is being established in Guyana open to our members there as well as to anyone else who wants to come. Formal worship services are in the process of being initiated to take place on a regular basis.

In June, 1974, another congregation "member church" of the Northern California region, i.e., First Christian Church of Oakland, commenced negotiations for the sale of its facility to Peoples Temple in order to "revitalize" their dying congregation. The Board of Directors and the congregation have scheduled meetings for voting to sell to us, and we have verbally promised to try this as an ecumenical venture including, if possible, the establishment of a separate "East Bay Peoples Temple of the Disciples of Christ" corporation holding title to the property

Remaining pages of
this memorandum
not yet transcribed
and will be mailed
to you forthwith.

ALL INFORMATION CONTAINED
HEREIN IS UNCLASSIFIED
DATE 11/19/92 BY 1048 OKM/ndm