FEDERAL BUREAU OF INVESTIGATION

RYMUR

(JONESTOWN)

BUFILE NUMBER : 89-4286 (BULKY 1286)

LAB EVIDENCE

PARTS 1 - 3

subject: RYMUR

file number: 89-4286

section number:

serial(s): 1286 BULKY

(PART 1 OF 3)

34 p. Reviewed

0 p. Released

ALL (b)(7)(C)

-750 (Rev. 12-14-88)

XXXXXX
XXXXXX
XXXXXX

FEDERAL BUREAU OF INVESTIGATION
FOIPA DELETED PAGE INFORMATION SHEET

34 Page(s) withheld entirely at this location in the file. One or more of the following statements, where indicated, explain this deletion.

☒ Deletions were made pursuant to the exemptions indicated below with no segregable material available for release to you.

Section 552		Section 552a
☐ (b)(1)	☐ (b)(7)(A)	☐ (d)(5)
☐ (b)(2)	☐ (b)(7)(B)	☐ (j)(2)
☐ (b)(3)	☒ (b)(7)(C)	☐ (k)(1)
_____	☐ (b)(7)(D)	☐ (k)(2)
_____	☐ (b)(7)(E)	☐ (k)(3)
_____	☐ (b)(7)(F)	☐ (k)(4)
☐ (b)(4)	☐ (b)(8)	☐ (k)(5)
☐ (b)(5)	☐ (b)(9)	☐ (k)(6)
☐ (b)(6)		☐ (k)(7)

☐ Information pertained only to a third party with no reference to you or the subject of your request.

☐ Information pertained only to a third party. Your name is listed in the title only.

☐ Documents originated with another Government agency(ies). These documents were referred to that agency(ies) for review and direct response to you.

_____ Pages contain information furnished by another Government agency(ies). You will be advised by the FBI as to the releasability of this information following our consultation with the other agency(ies).

_____ Page(s) withheld for the following reason(s): _____

☒ For your information: These are photos of 34 returning P.T. members

☒ The following number is to be used for reference regarding these pages:

HQ 89-4286-1286 Bulky Part 1 of 3

XXXXXX
XXXXXX
XXXXXX

XXXXXXXXXXXXXXXXXXXXXX
X DELETED PAGE(S) X
X NO DUPLICATION FEE X
X FOR THIS PAGE X
XXXXXXXXXXXXXXXXXXXXXX

FBI/DOJ

subject: RYMUR
file number: 89-4286
section number:
serial(s): 1286 BULKY

(PART 2 OF 3)

BEST AVAILABLE COPIES

235 p. Reviewed
235 p. Released

b7C on 26 pages

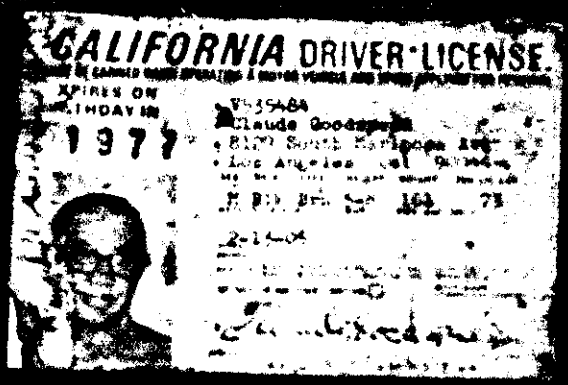
CALIFORNIA DRIVER LICENSE
EXPIRES ON
BIRTHDAY IN
1977

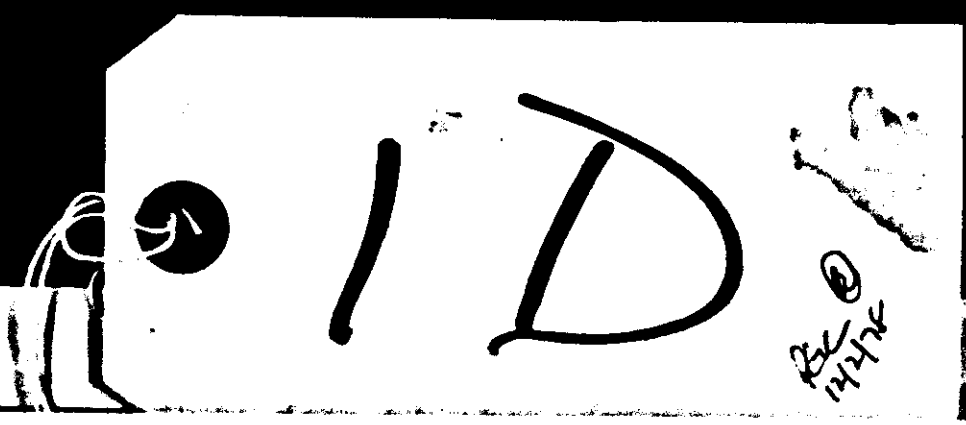
1D

VS 7918005
LSA 1D

FEB 6 1977

I. tag 2063

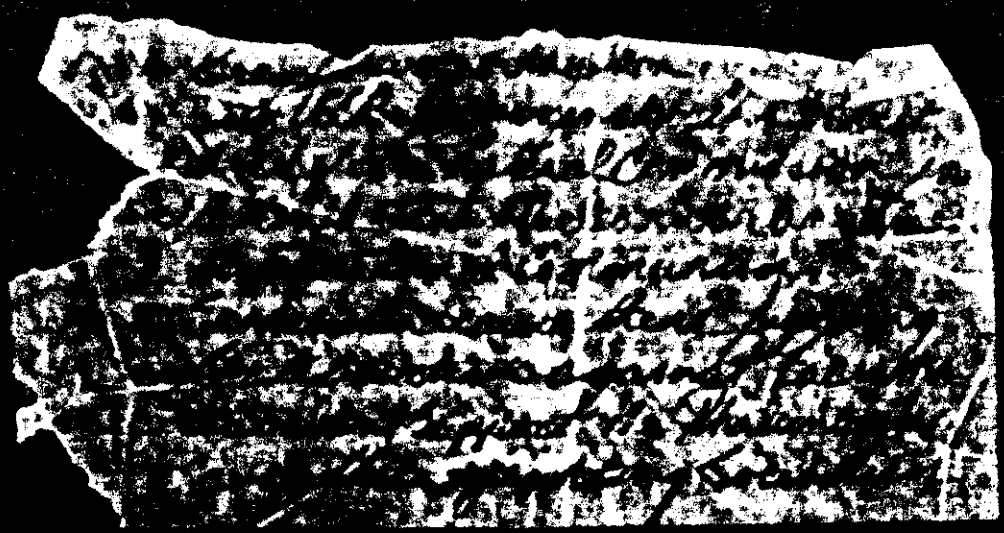

1D

Julie Runnels

Tables

12/8/96

2

[illegible] ee-dy-ty
[illegible] are you going?

Я ИДУ ДОМОЙ
Ya ee-do dch-moy
I am going home

ДЕ ВЫ ЖИВЁТЕ?
GDye vui zhev-yaiye
where are you going

Я ЖИВУ В ЛОНДОНЕ
ya zheh-voo London

9D

Rec 12/1/78

b7C

9G

Rec
B 12/2/78

LABORATORY

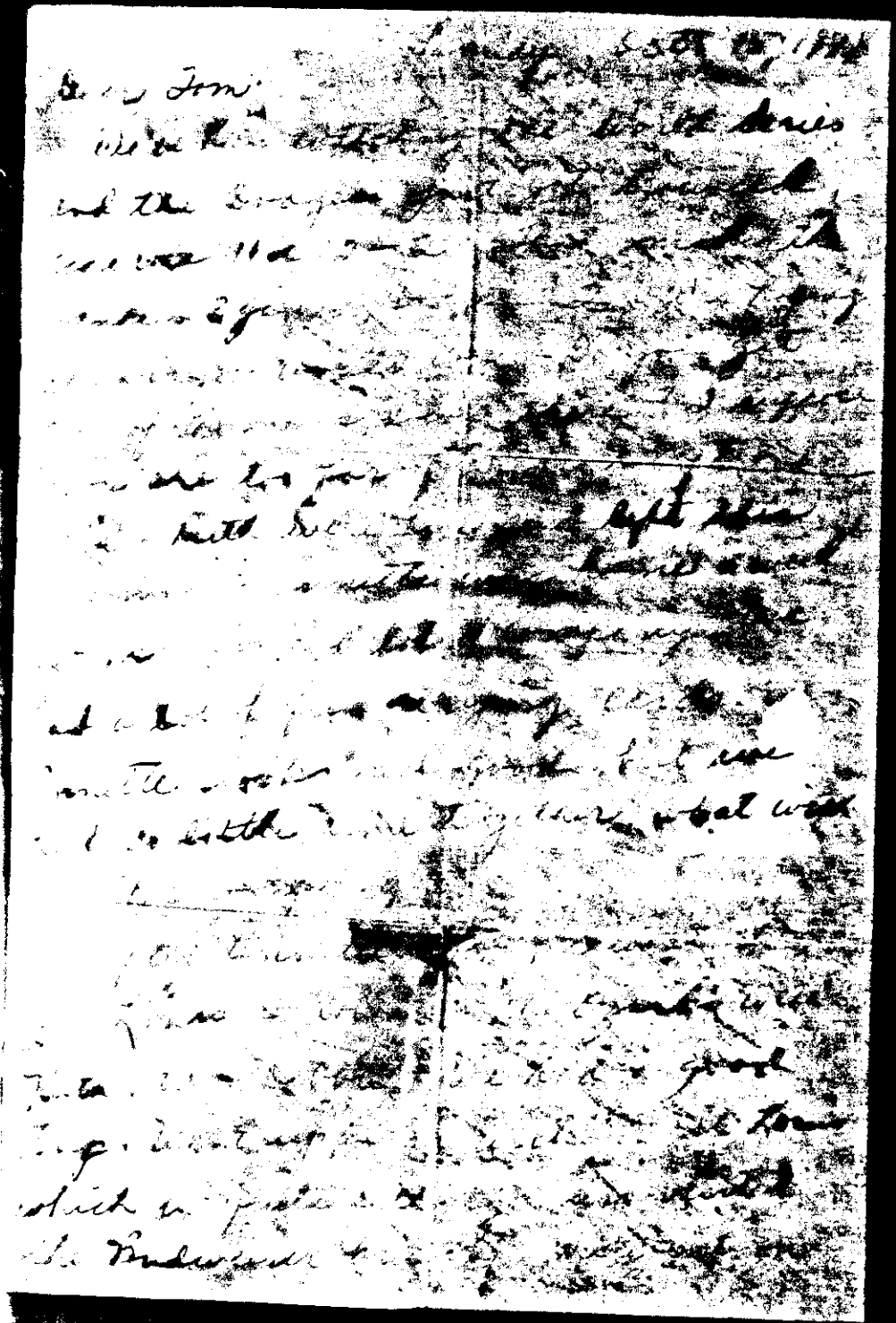

82/2/21

5

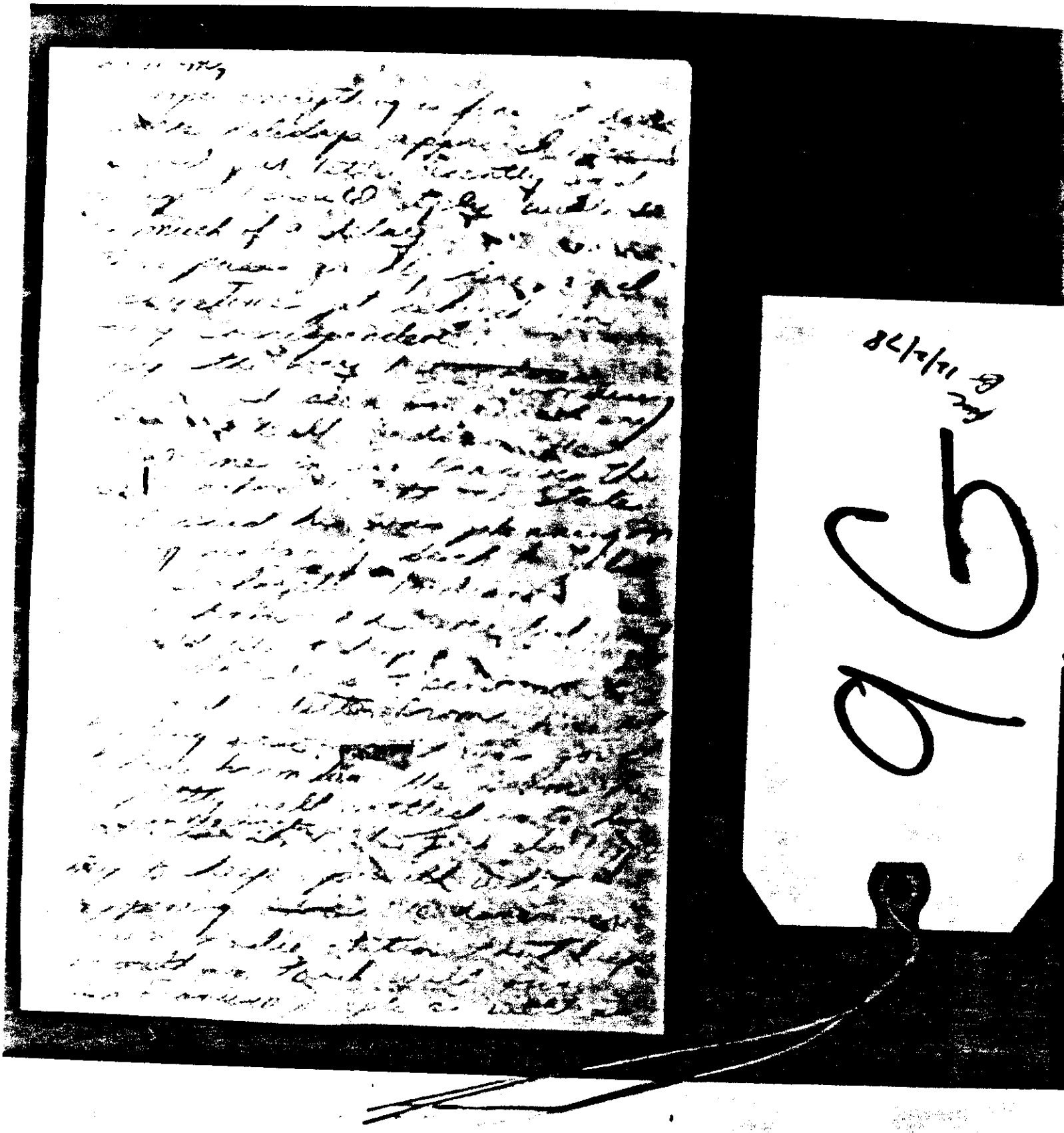

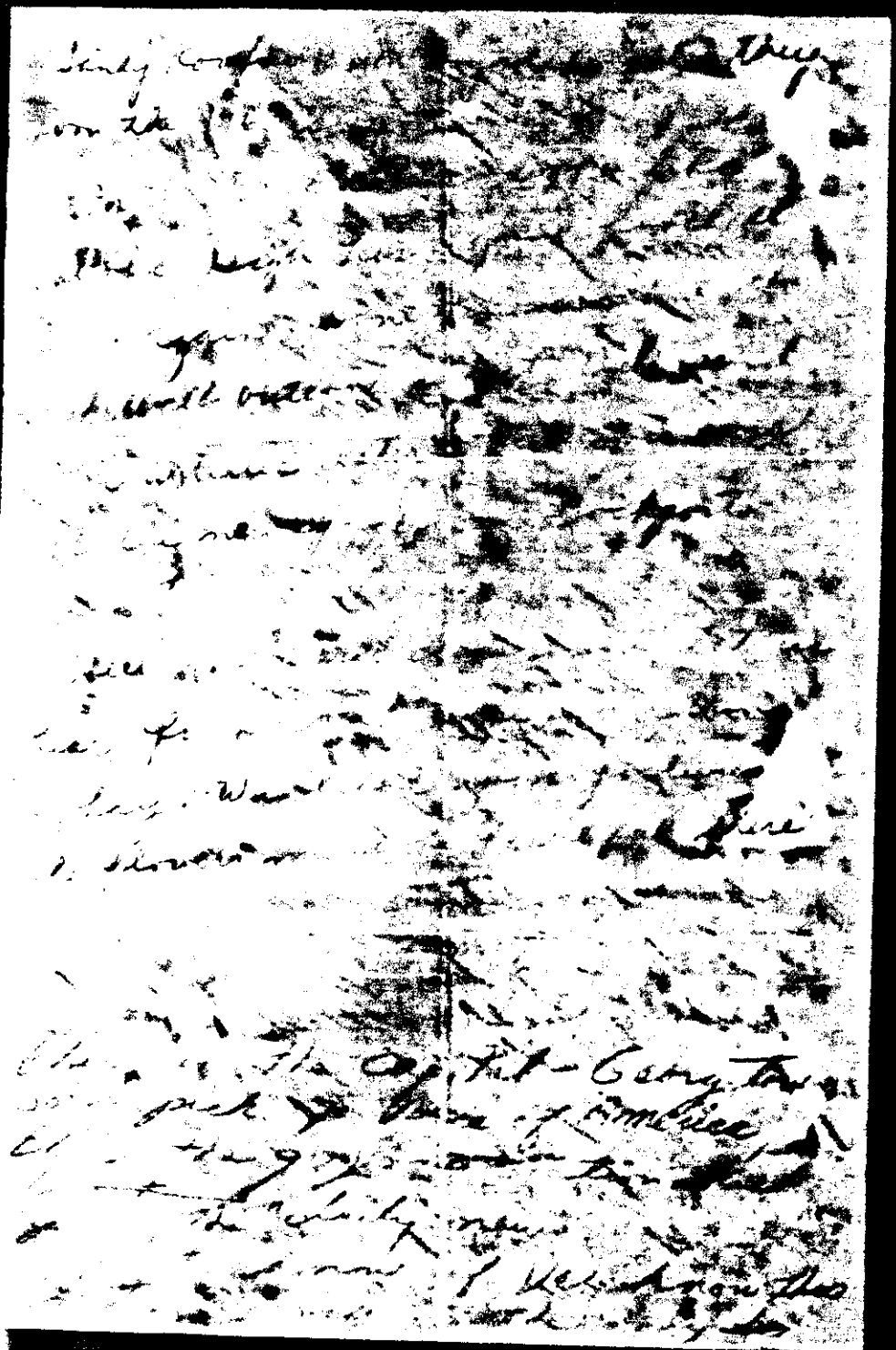

8C/2/21

96

they have

2/78

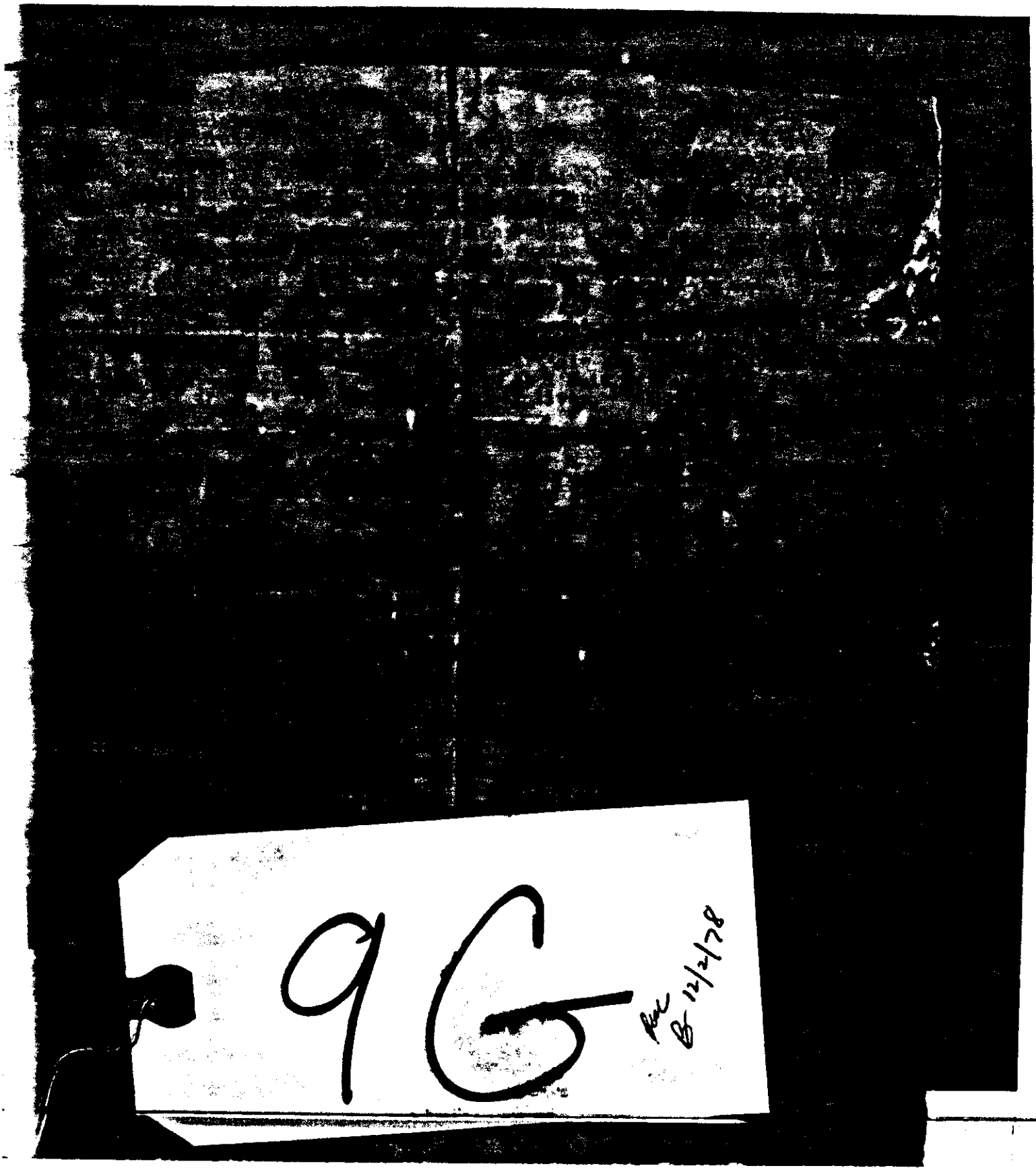
9G
Rec
B 12/2/78

[redacted]	mom [redacted]	Joyce [redacted]
Dad AT WORK. [redacted]		Joyce Bridgers [redacted]
mom WORKS [redacted]		

b7C

Joyce Bridgers

[redacted]

154

FBI
LABORATORY

PLACE POSTAGE HERE

To: Miss Elaine Keeler

[redacted]

b7C

[redacted]

[redacted]

[redacted]

b7C

154

FBI
LABORATORY

Call any time you want to and reverse the charges. I would love to hear from you

Just to keep in touch

Here is my new telephone number, effective June 22, 1978

Won't you please jot it down in your personal directory?

b7c

NAME Lydia McCloud

ADDRESS [redacted]

ZIP CODE [redacted]

AREA CODE [redacted] TELEPHONE NUMBER [redacted]

Notes This is to tell you my telephone number has changed in case you want to call me

154

FBI LABORATORY

PLACE
POSTAGE
HERE

To: Miss Elaine Keeler b7C

[redacted]

154

FBI
LABORATORY

Today is Sunday
Sunday
Thuts
Chant Vyark

MOTHER ATHONI
[redacted]
La La
[redacted]

b7C

154

FBI
LABORATORY

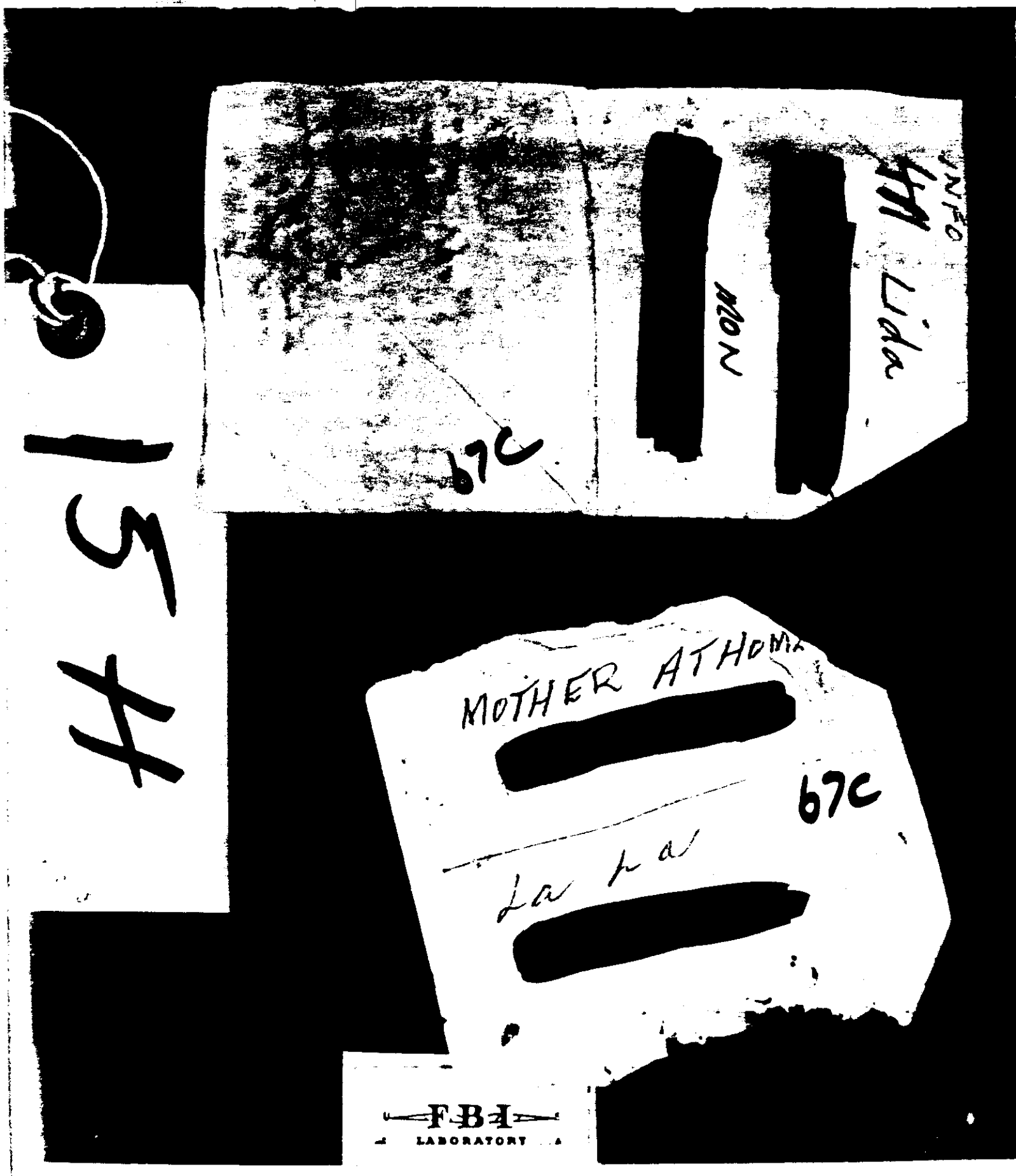
INFO
Lida
MON
b7C
MOTHER ATHOM
b7C
La Pa
FBI
LABORATORY

Do you understand me?

Ka R TOHIMATO - dah ga police mayor - yes I understand.

17D

17D

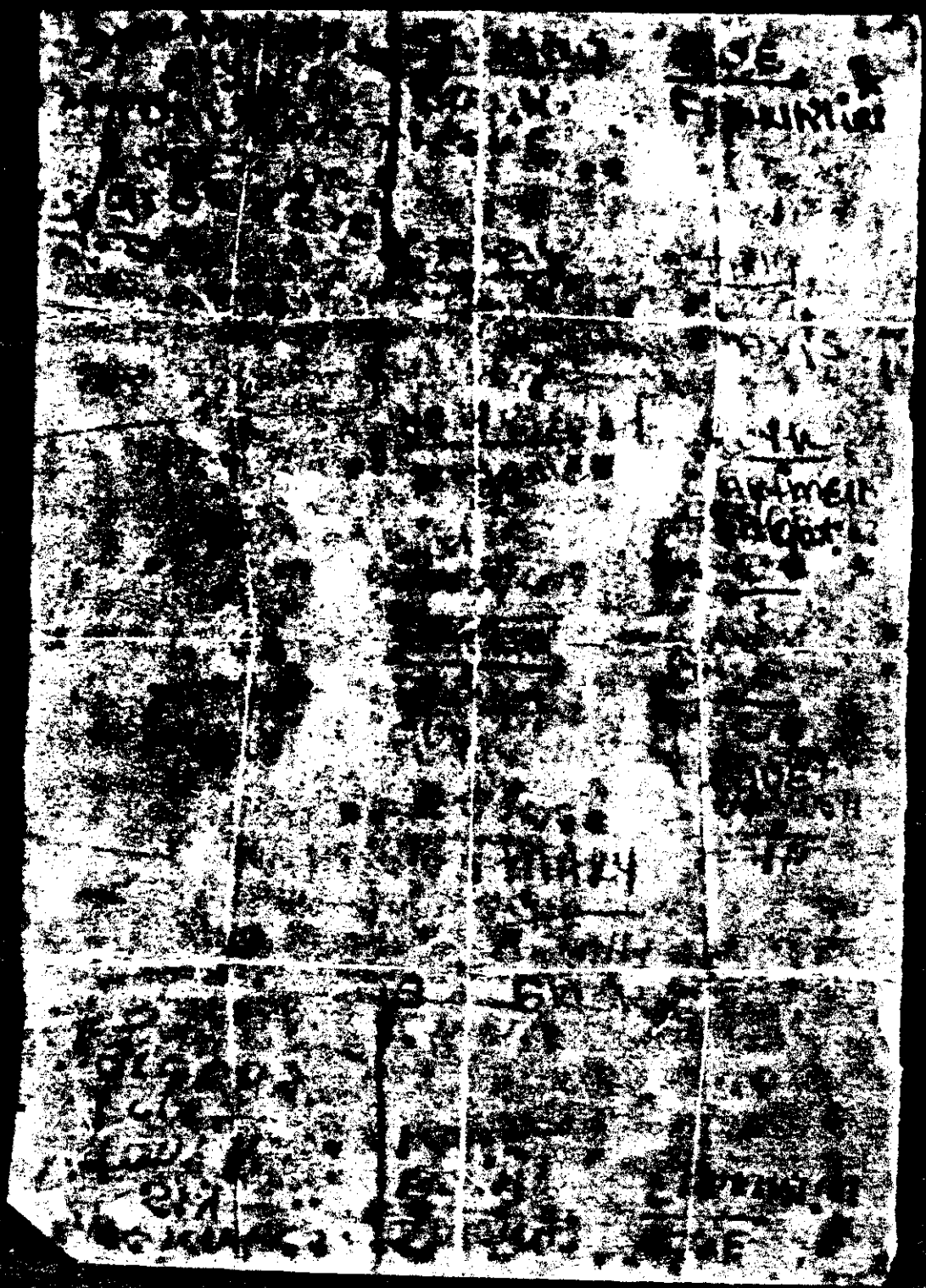

Ruth	Casey	Lonna
Naushuanda	Ellie	Valerie
Shadow	Mary	Tiny
Luc	Sly	Malone
Carey	Daus	Lopez
Crawmell	Bogue	Grubbs
Wright	Kice	Patty
R. Johnson	[illegible]	C. Tally
[illegible]	Franklin	[illegible]
[illegible]	[illegible]	Dee

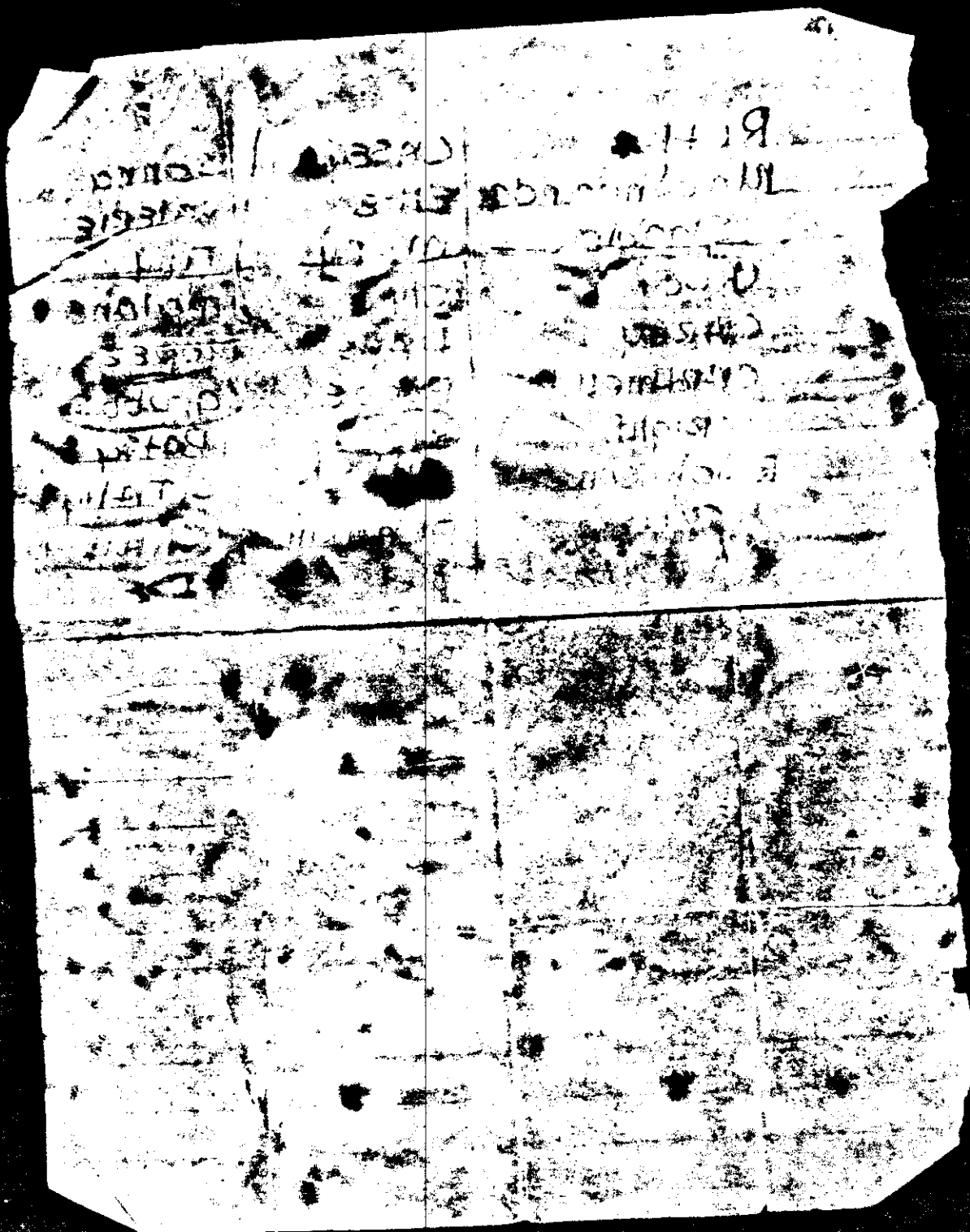

Ruth	Casey	Donna
MacShuanda	Ellie	Valerie
Shadow	Mary	Tiny
Luci	Sly	Malone
Carey	Daus	Lopez
Crawmell	Bogue	Grubbs
Wright	Kice	Patsy
Richnson	[illegible]	C. Tally
	Franklin	Chale
	[illegible]	[illegible]

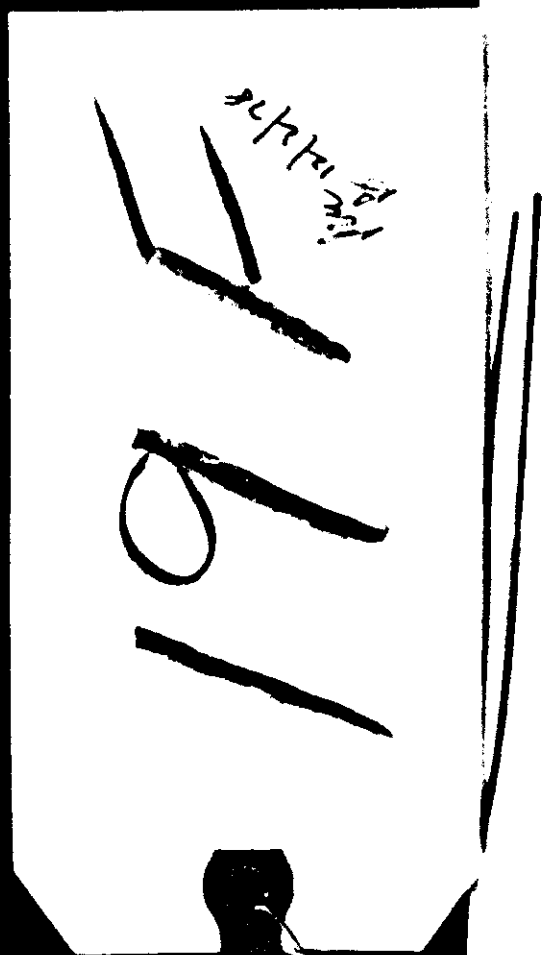

19F

12/4/78

Estevão Rambach
you have an
3:30 appt to
see Wesley
Bob

19I

RBC 12/2/78
B

21G

23E
pic
B 12/2/78

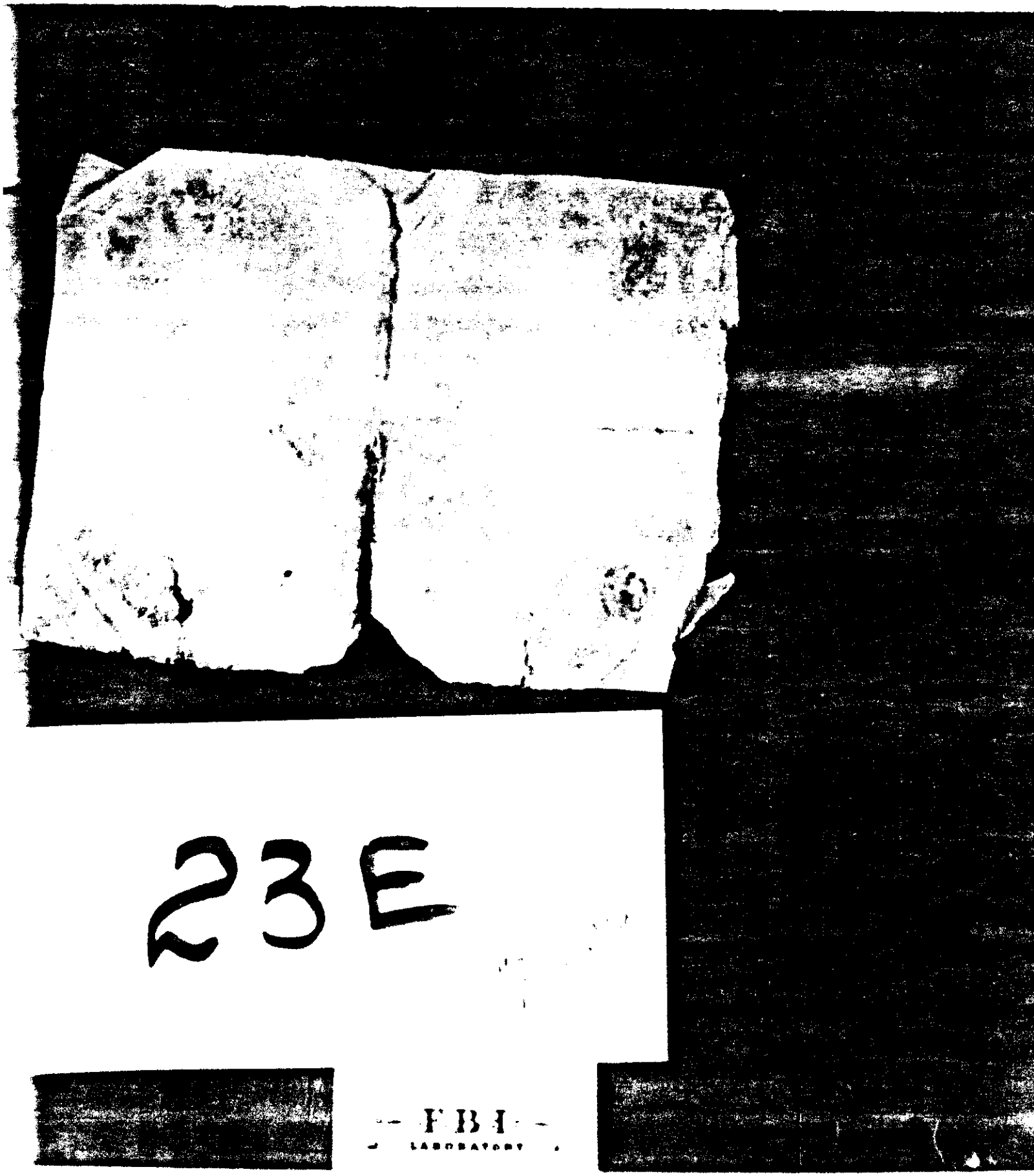
23E
FBI
LABORATORY

[illegible] weight [illegible]
know her size [illegible]
[illegible] & underwear for her & [illegible]
things are much cheaper here [illegible]
[illegible] get something for you
[illegible] Lib [illegible]
[illegible] can't do much [illegible]
like till December [illegible]
will I must go [illegible]
please write [illegible]
meantime what [illegible]
impossible to [illegible]
Willie, Malcom [illegible]
[illegible]

270

FBI
LABORATORY

[illegible] received your letter [illegible]
[illegible] you [illegible] the package [illegible]
[illegible] job to [illegible]
[illegible] again and [illegible]
[illegible] money
[illegible] anything then [illegible]
[illegible] happen [illegible]
[illegible] help me [illegible]
[illegible] I will [illegible]
[illegible] glad you are all doing [illegible]
[illegible] you are all doing good in [illegible]
[illegible] money [illegible]
[illegible] things to [illegible]
[illegible] sign [illegible]
[illegible] weather [illegible]
[illegible] liquor [illegible]
[illegible] he will [illegible] with you [illegible]
[illegible] help him if he needs it [illegible]
[illegible] paint [illegible] as you [illegible]
[illegible] do [illegible]
[illegible] [illegible]

FBI
LABORATORY

27 D

FBI
LABORATORY

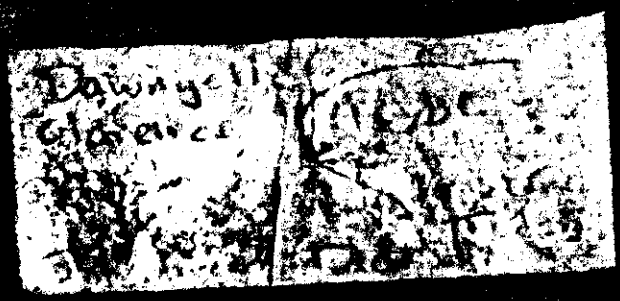

27H

FBI
LABORATORY

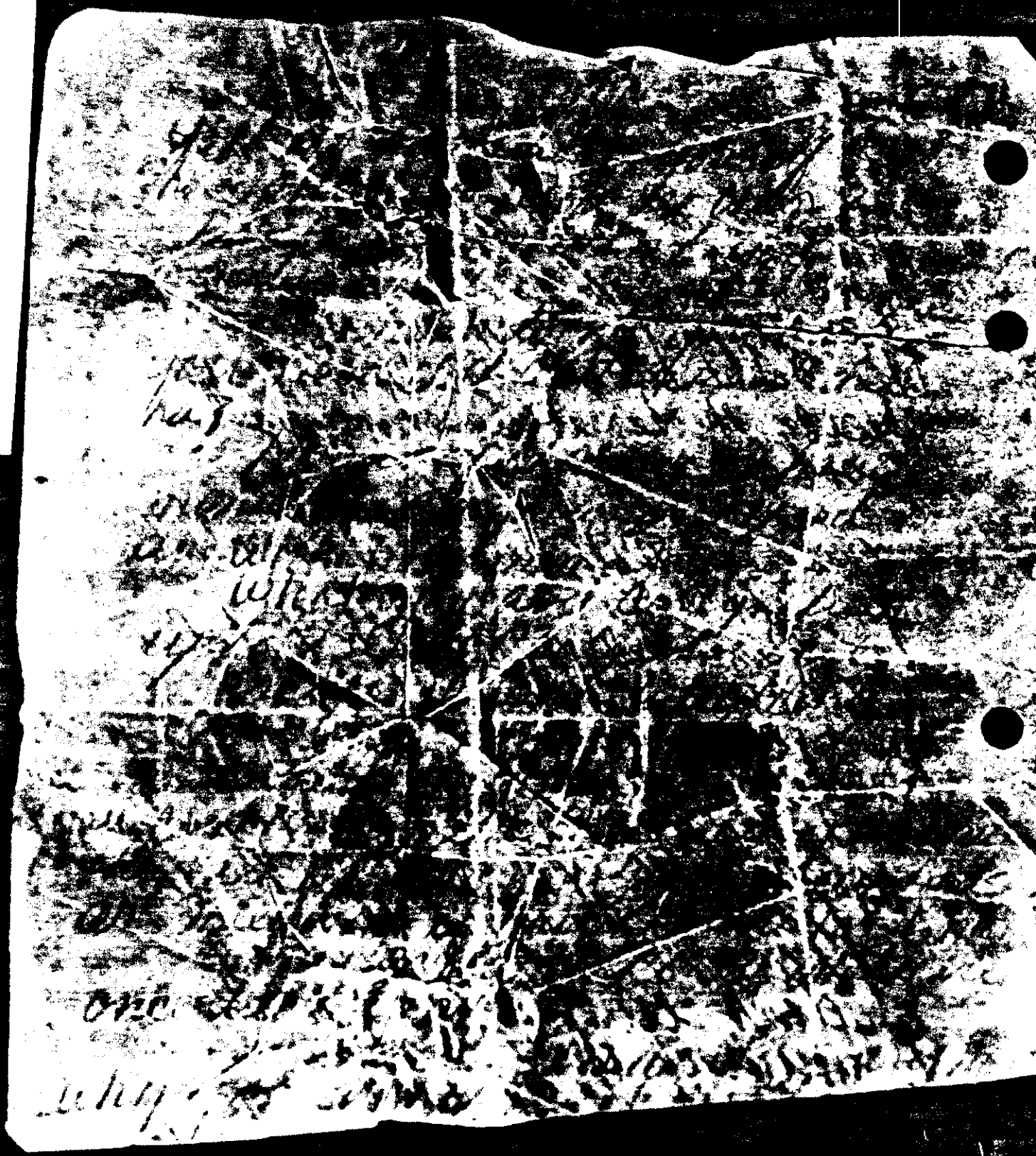

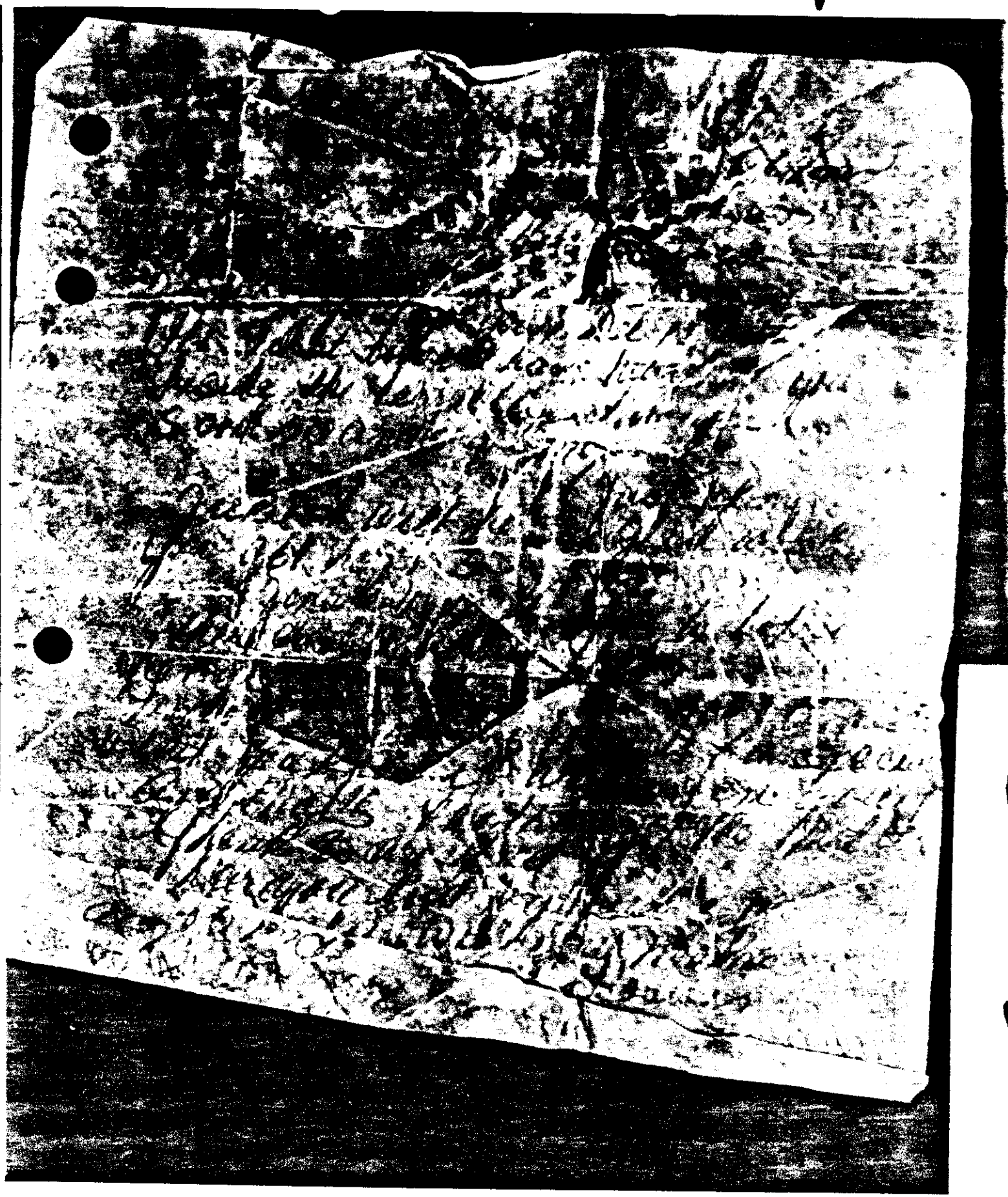

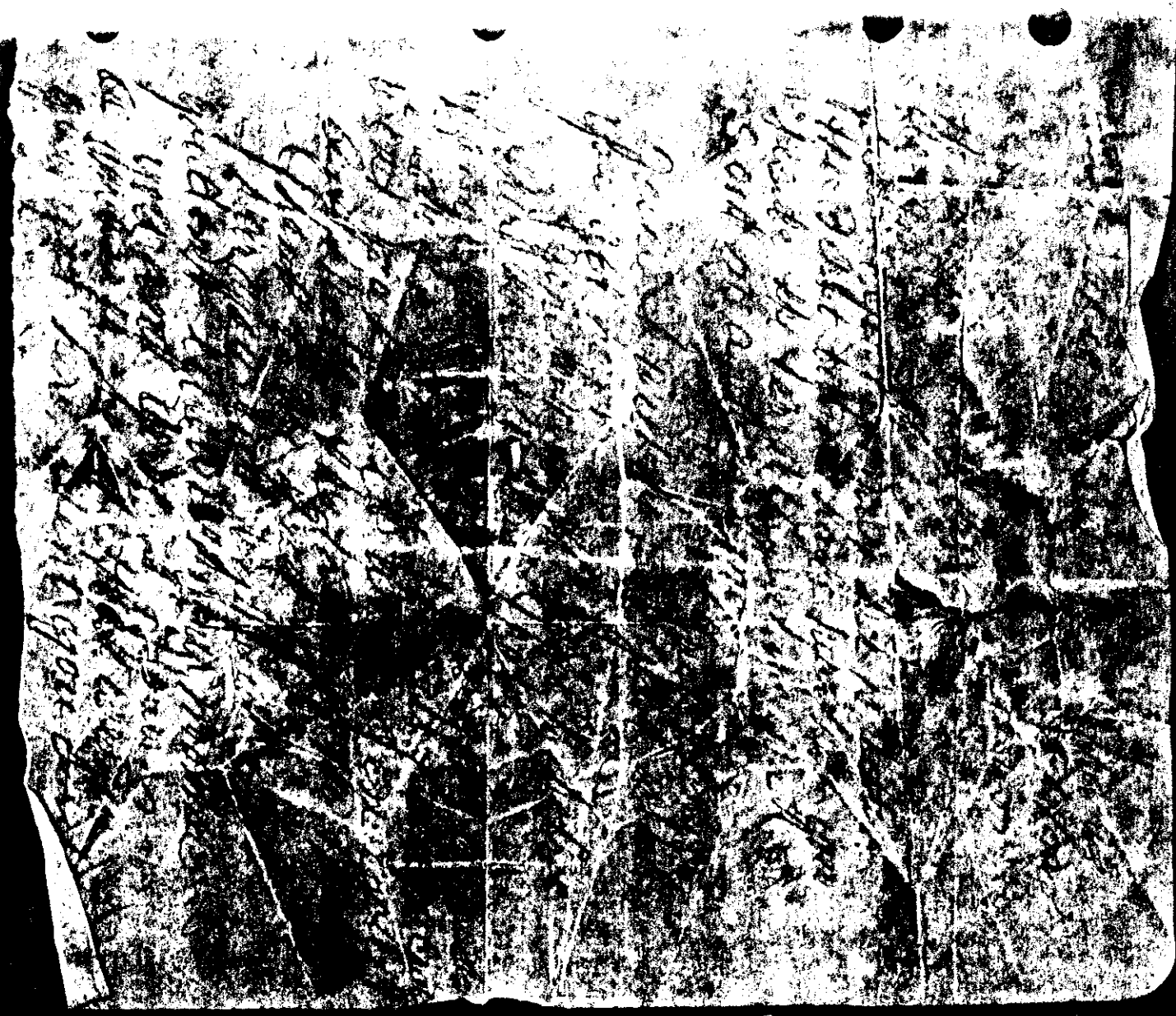

272

Rec 12/2/78

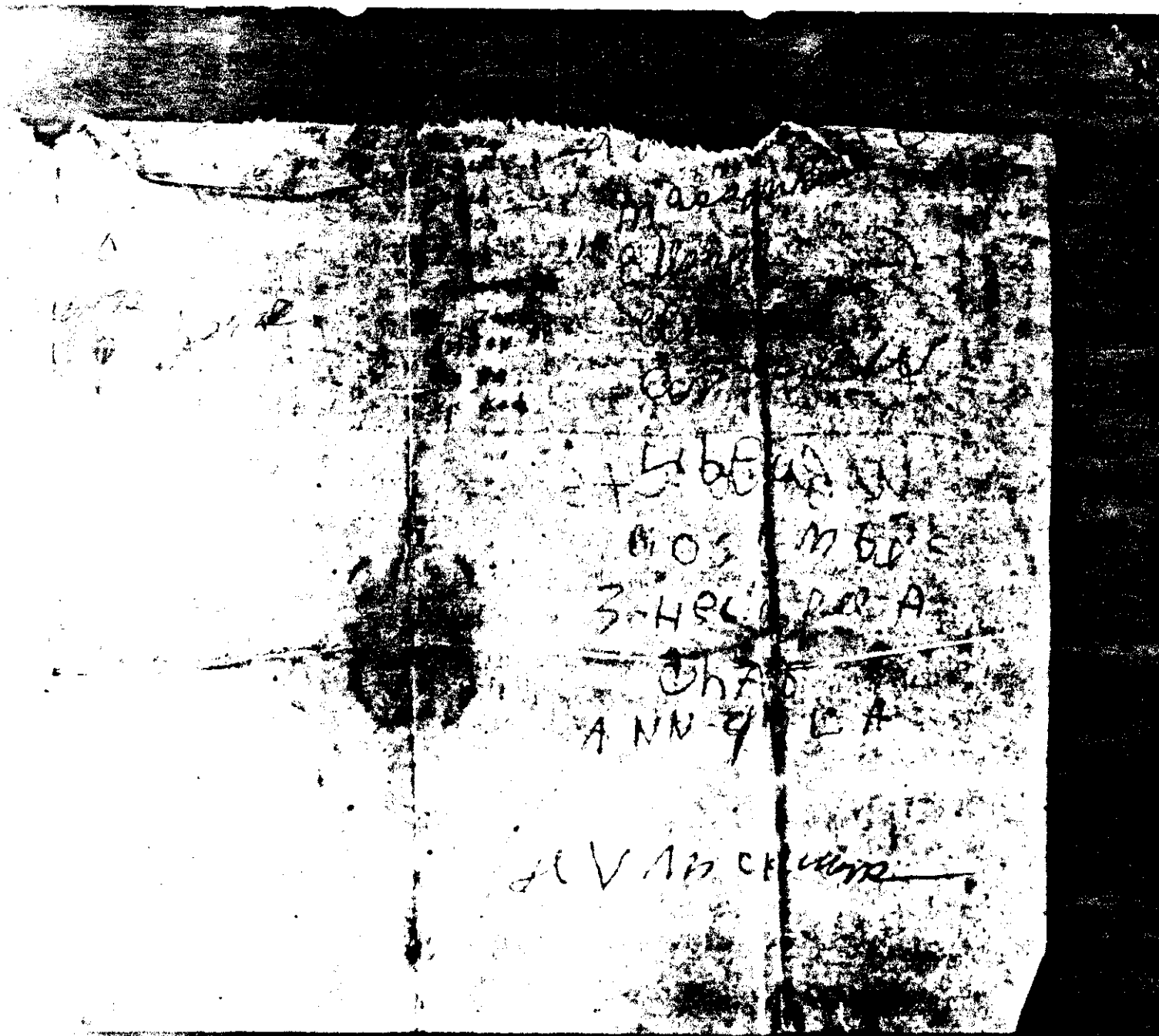

77 E

37E

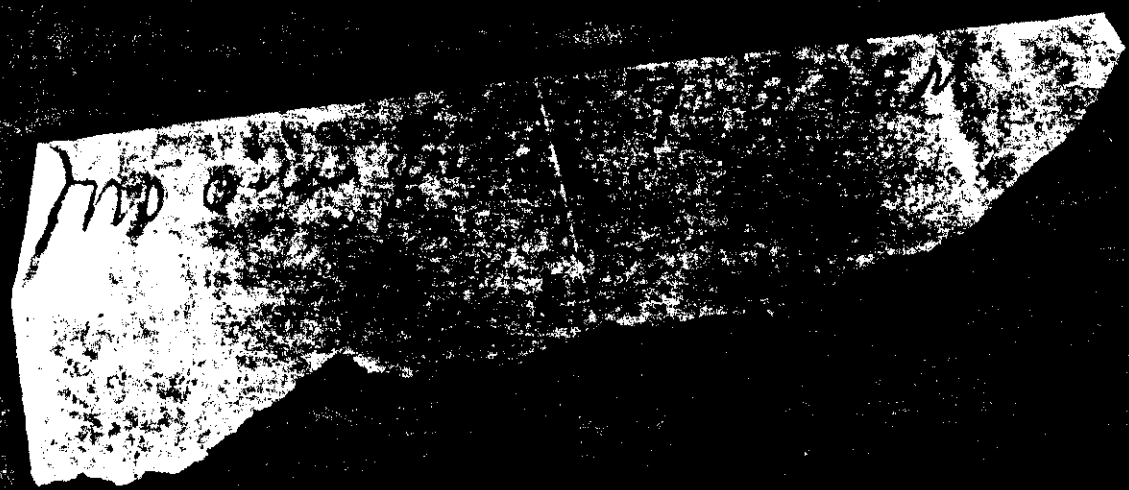

37E

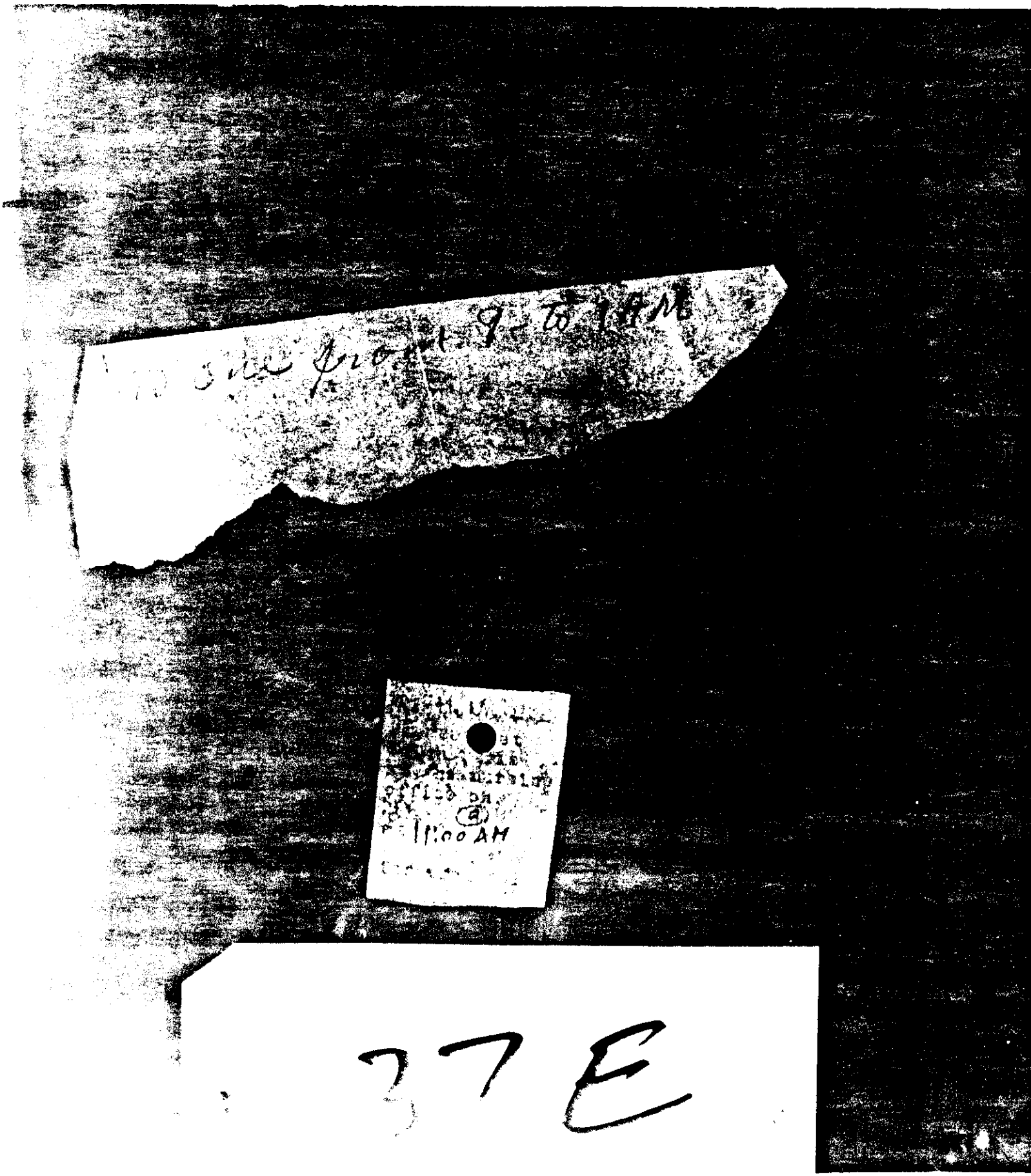
11:00 AM
37E

time.

Charlie T.

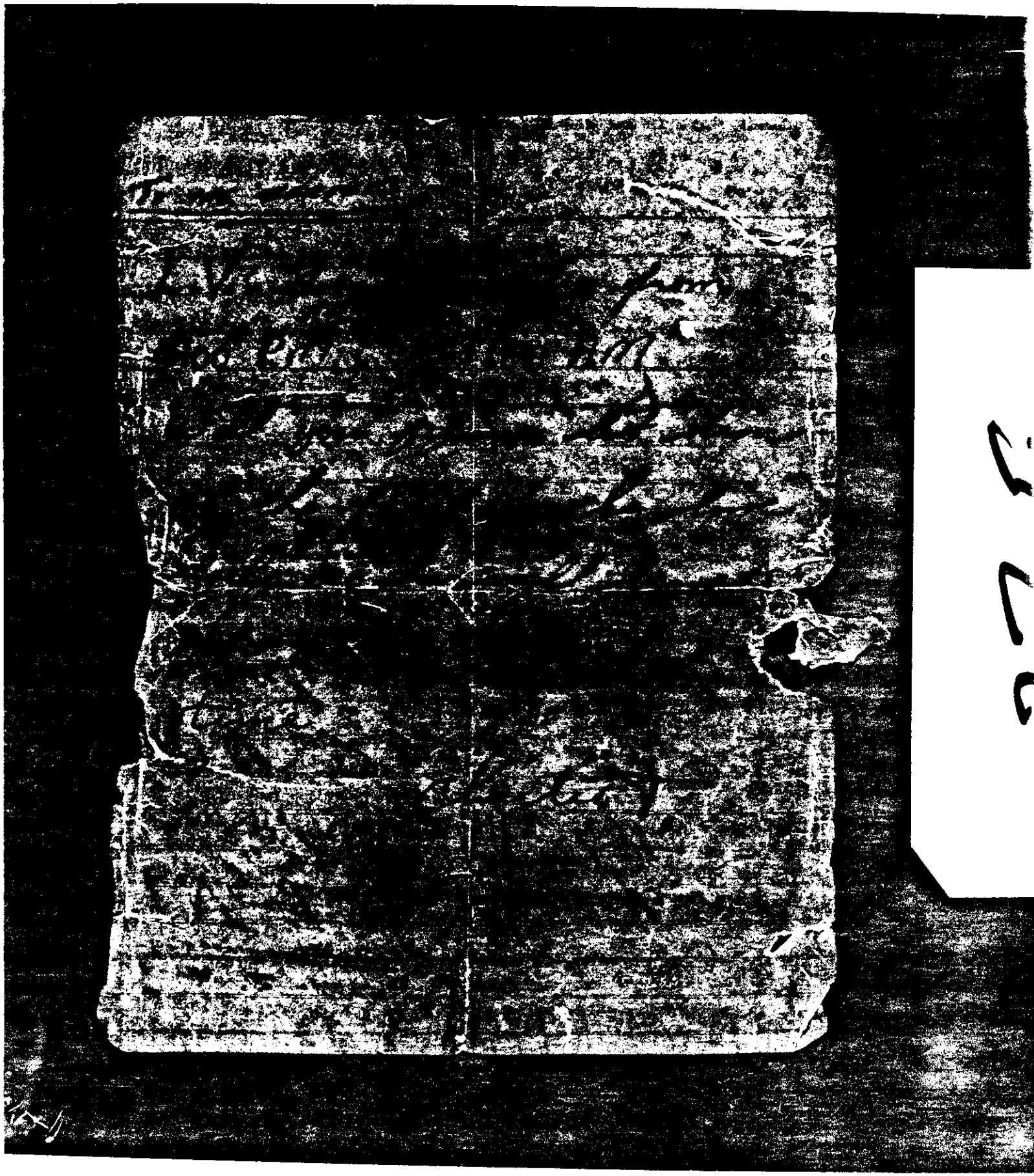

Tomas of King Jr.

37 H

Rec 12/2/78

37 H

Rec 12/2/78

Friday

My dearest little son,

Can I have seen you in my
[illegible] I know about dad if I may
[illegible] you back and seeing
[illegible] for

[illegible]

get
up
[illegible]
[illegible] to
[illegible]

I will look out [illegible]
[illegible] pies for you [illegible]
[illegible] to.

home [illegible]
[illegible]

love you [illegible]
[illegible] be [illegible]
[illegible] darling
[illegible]

Friday 18.

Dearest [illegible]

I ha[illegible] heard of the hard time [illegible] you ha[illegible] had trying to get Tommy back h[illegible]. I am so [illegible] hear you have [illegible] the time [illegible] come [illegible] as Wayne [illegible]d the [illegible] who ha[illegible] only where get to [illegible] in and [illegible] up. If they don't get down [illegible] in town, they will be at the [illegible] Hotel in Georgetown. Wayne [illegible] been working for [illegible] trying [illegible] cause you [illegible] the [illegible] waiting [illegible] with [illegible] Oh, please [illegible] of [illegible] the opportunity [illegible] will [illegible] you Tommy [illegible] good [illegible] he has [illegible] If we [illegible] try to make up [illegible] all the [illegible] thing we have put [illegible] If they don't [illegible] Wayne [illegible] the other family members [illegible], [illegible] the Congressman [illegible] bring [illegible] and Tommy back with [illegible]

I [illegible] you [illegible].

Always
Wanda.

37 H

Rec 12/2/78
B

37H

My dearest little son,

How I love you [illegible]
you. I know about dad
to bring you back and [illegible]
[illegible]

[illegible]

[illegible]

Tomorrow this p.

37H

Dearest Tin,

I have heard of the hard time you have had trying to get town back here. I am so [illegible] hear you have [illegible] the time [illegible] as Wayne [illegible] the [illegible] who ha[illegible] family [illegible] in and [illegible] up. If they [illegible] down [illegible] station. They will at the [illegible] Hotel in Georgetown Wayne has been working for trying [illegible] because you [illegible] the [illegible] waiting [illegible] with [illegible] Oh please [illegible] if you [illegible] the opposite we can [illegible] good [illegible] of us [illegible] try to make [illegible] all the [illegible] we have [illegible] home [illegible]. If they don't Wayne [illegible] the other family mem[illegible] there, [illegible] the [illegible] bring [illegible] and [illegible] with [illegible]

I [illegible] you [illegible].

Always
Anna

37 H

39I

Rec 12/2/78 B

FBI
LABORATORY

LOVES IN

VERSE

GOOD MORN OR EVENING
HERE'S YOUR FRIENDLY
I HAVE SERIOUS NEWS
EVERY BODY

COULD MEAN THE MONE
COULD CHANGE YOUR JO
TEARS AND PAIN

ITS THAT LOVES IN WA
DONT DELAY SEND YOU
HATES GOIN ROUND
BREAKING MANY HEARTS
STOP I PLEASE
BEFORE ITS GONE TOO

THE FORCE OF EVIL
TO MAKE YOU ITS
AND IT WILL IF WE
DESTROY EVERY BODY
WE ALL MUST TAKE
PRECAUTIONARY MEASU
IF
THEN

THAT LOVE
DONT DELAY
SEND YOU
HATES GOI
BREAKING
STOP I
BEFORE IT

FBI LABORATORY

48C

DGC 12/2/78

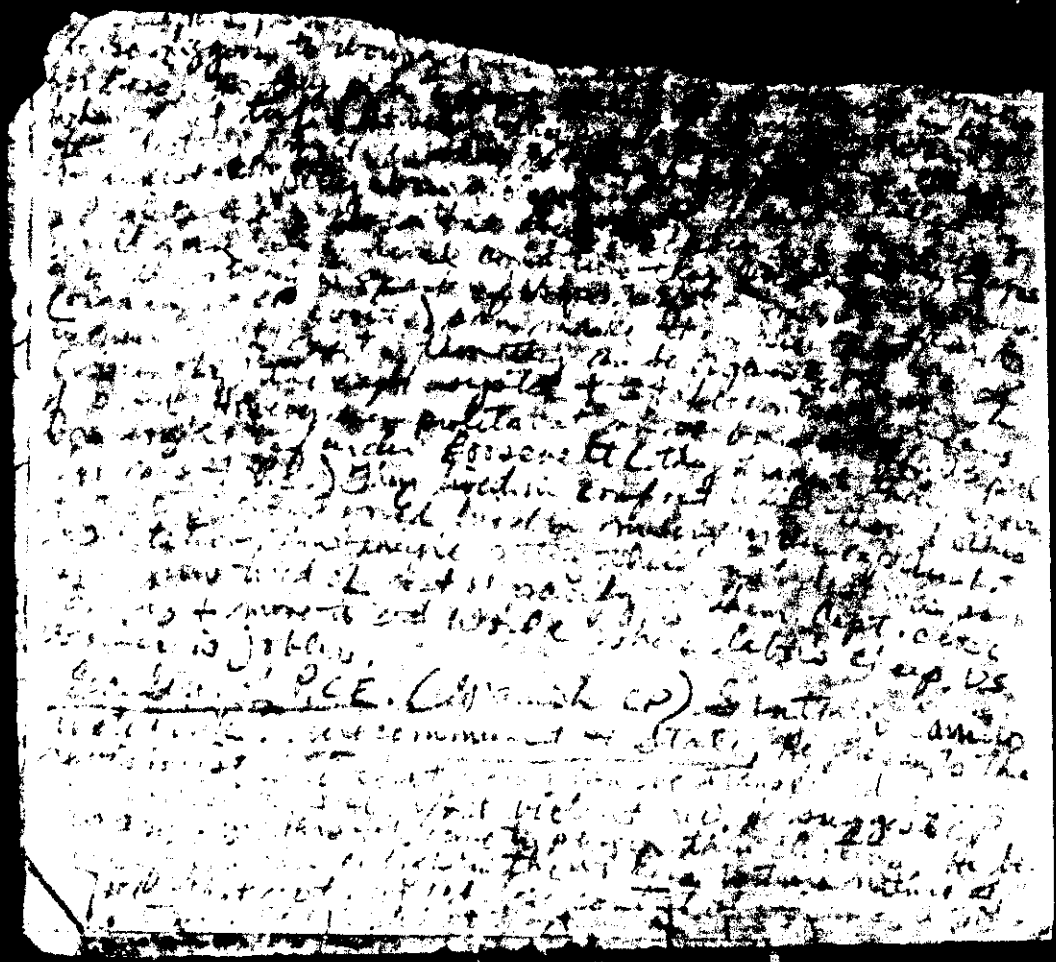

48 C

FBI
LABORATORY

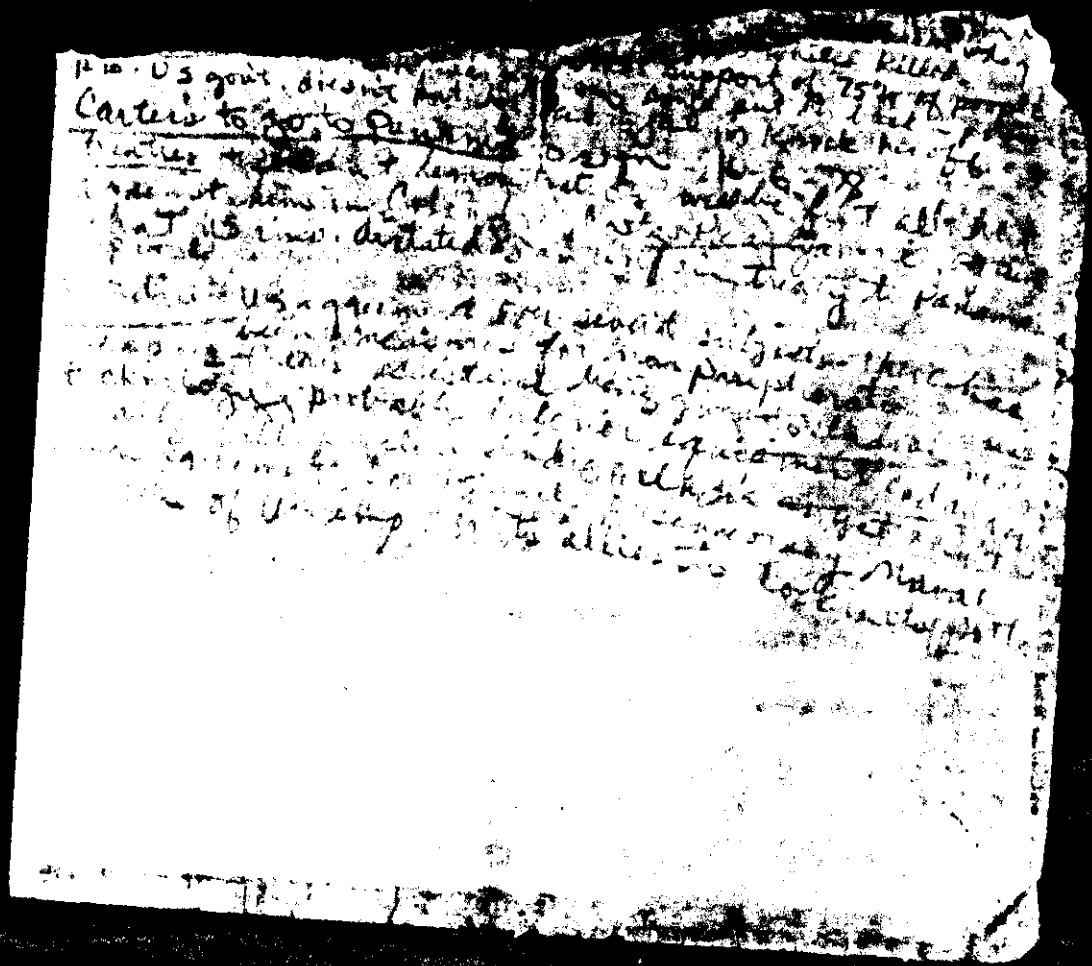

48 G

FBI
LABORATORY

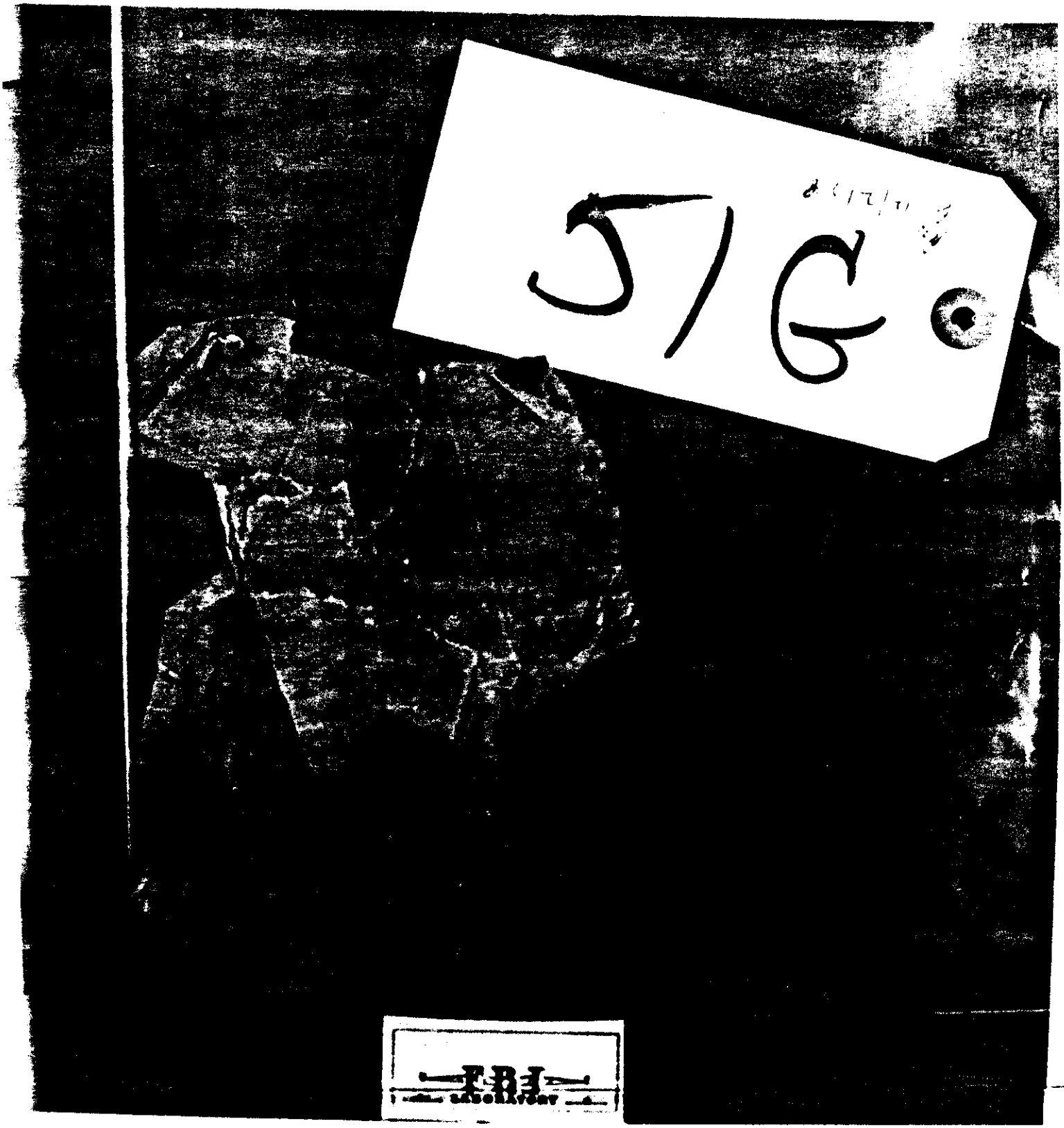
5/G
TRI
LABORATORY

51 I
LABORATORY

[illegible] TO YOU A COUPLE OF TIMES
[illegible] HAVE HEARD NO ANSWER(S) I HOPE
[illegible] AND YOUR FAMILY ARE WELL + VERY
[illegible] RE DOING WELL HERE — THE
[illegible] REALLY MATURING NICE. WE
[illegible] ROBERTS [illegible] A SURE
[illegible] THOSE [illegible]
[illegible] FASTER [illegible]
[illegible] LOTS OF [illegible]
[illegible] THE [illegible]
[illegible] JAMES
[illegible] I
[illegible] I DO
[illegible]
[illegible] WHAT WE ALL WANTED
[illegible] HOPE TO HEAR FROM YOU
[illegible] ALL OVER LOVE — ALWAYS
[illegible]
[illegible]

54.6

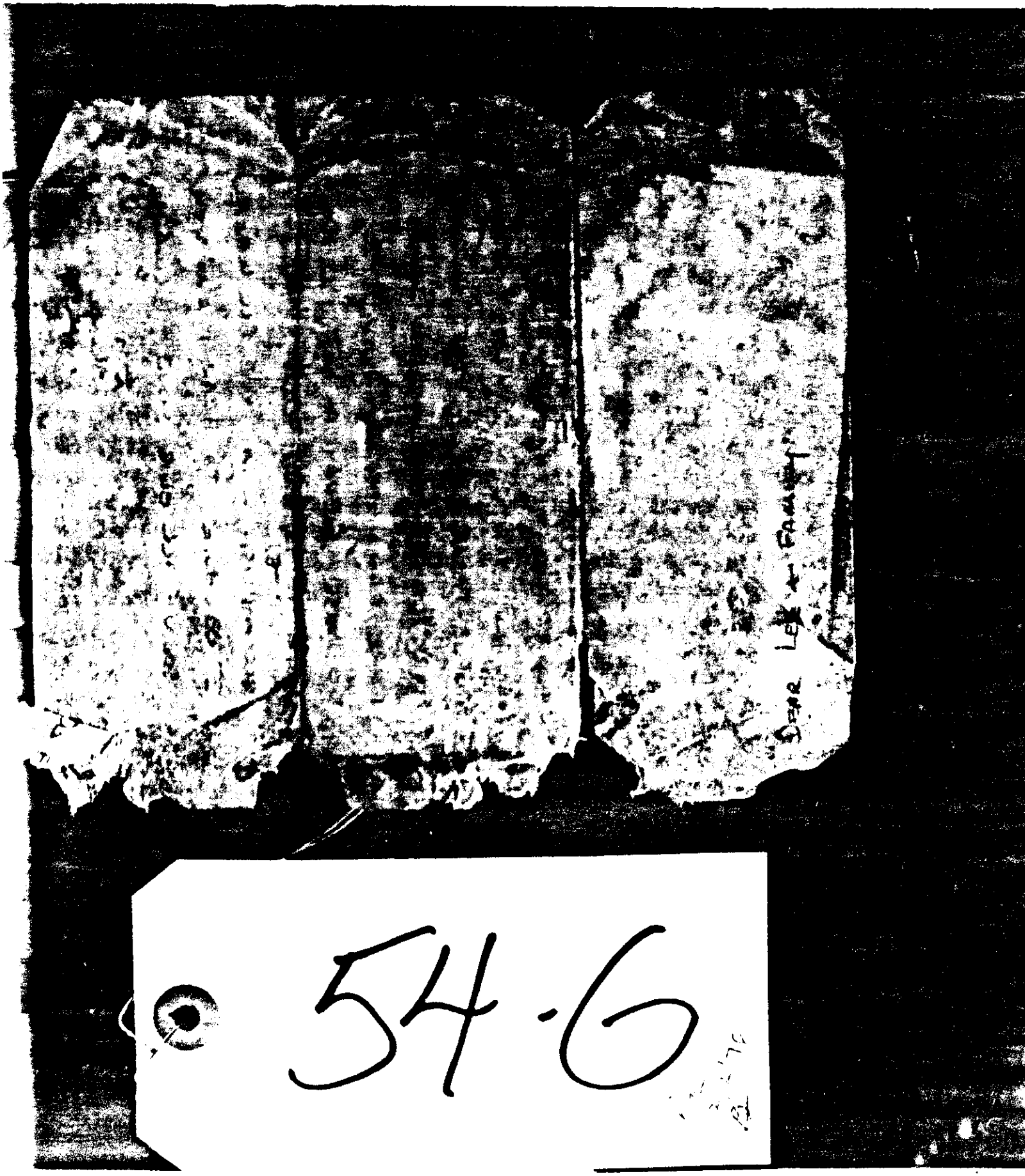
54-6

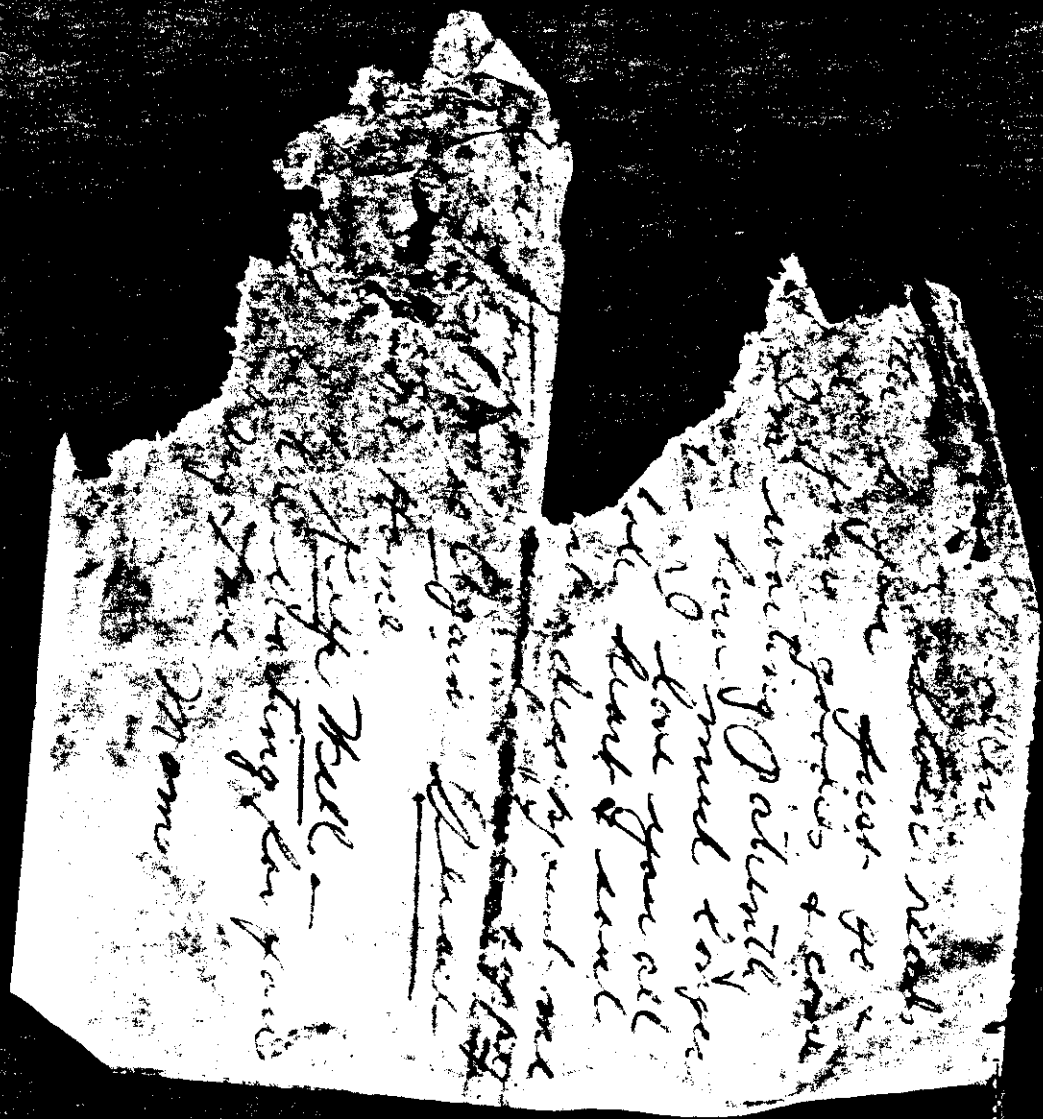

54-6

Rec 12/4/70

54.6

Rec. 2/1/75

feeling as well
I wrote you about
which I want to
my dear Pleasa
from begging
home
I will have left
all my
Your Philip

54.6

SL/7/C1

54-6

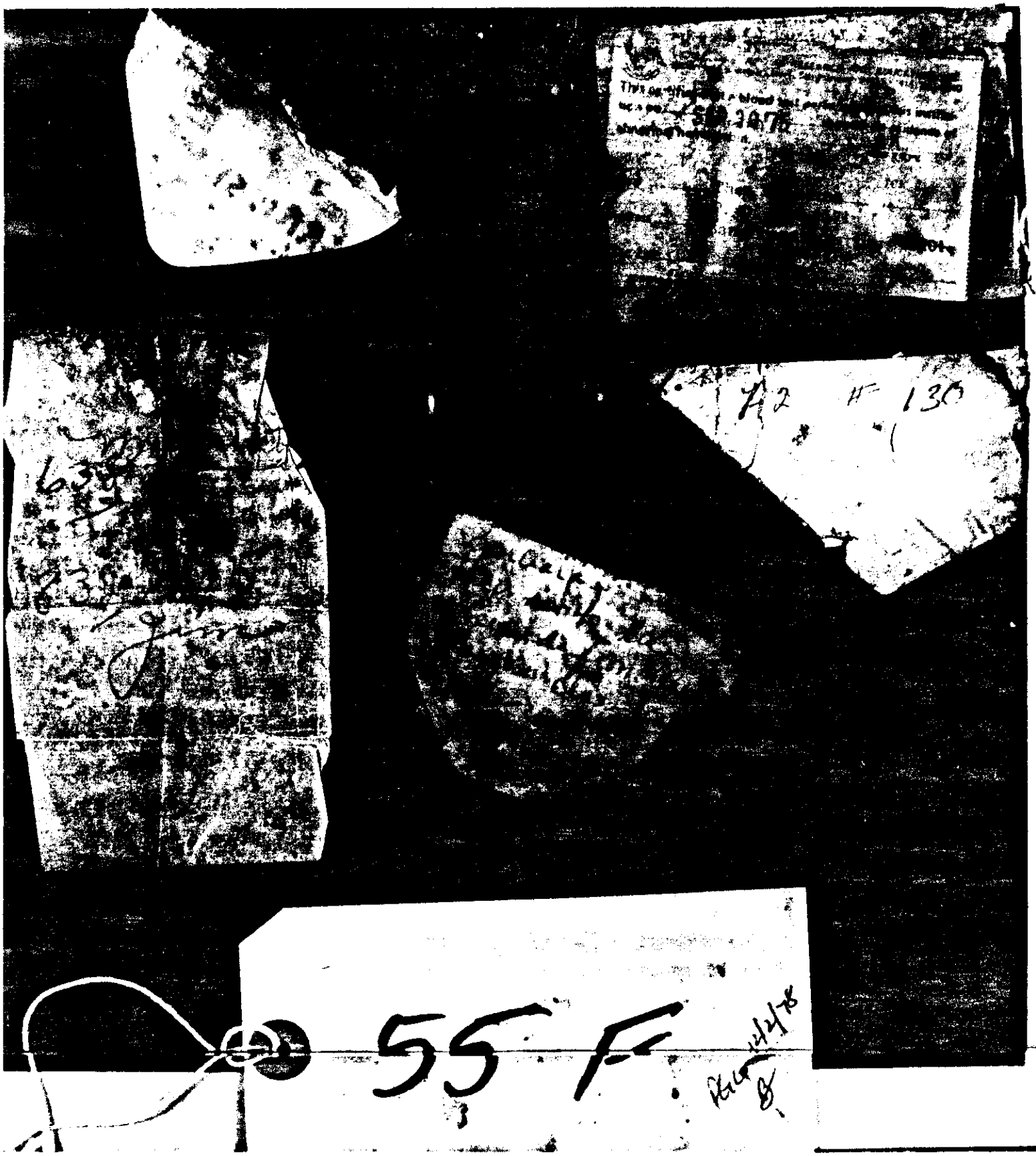
55 F

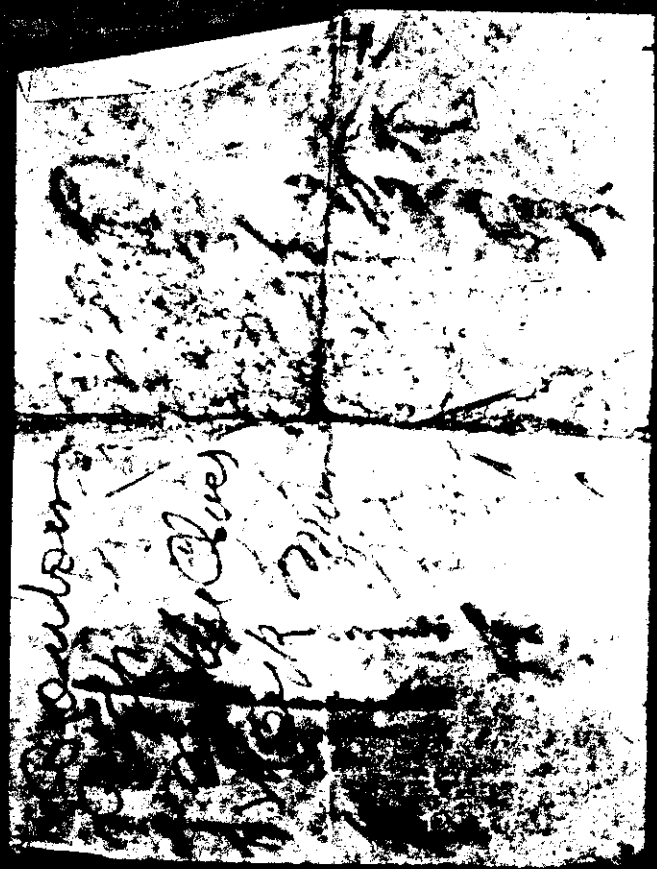

55 F

14/2/78

Thos Williams

Please arrange for
Thos to be off work
to rest for a Pulmonary
Congestion and shortness
of Breath until
further notice

55 F

14/2/18

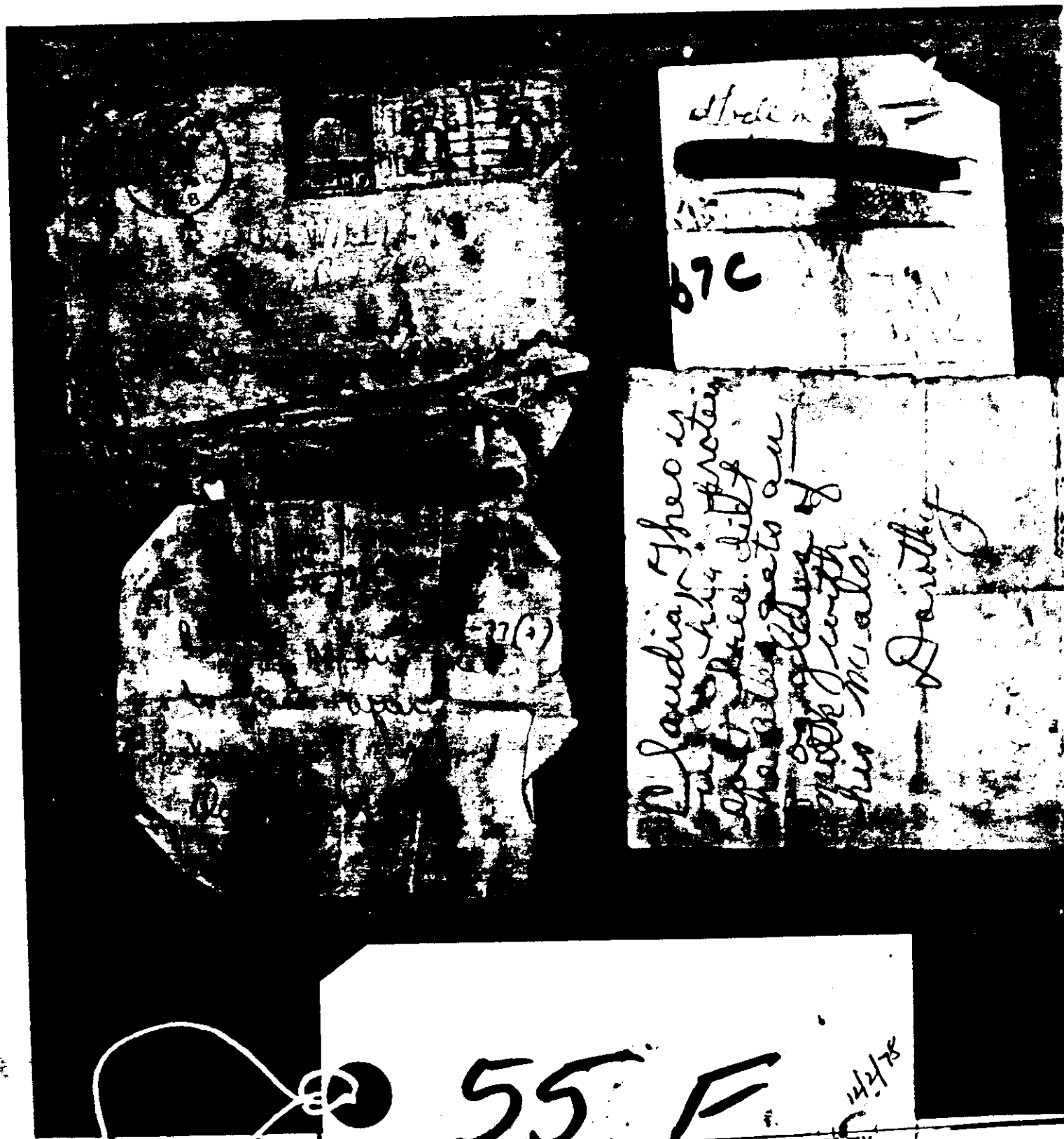
67C
55 F

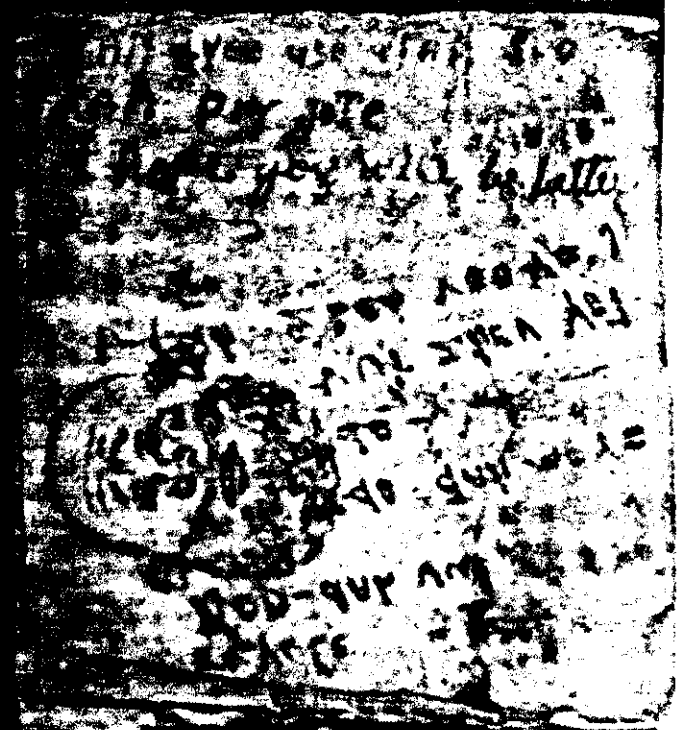

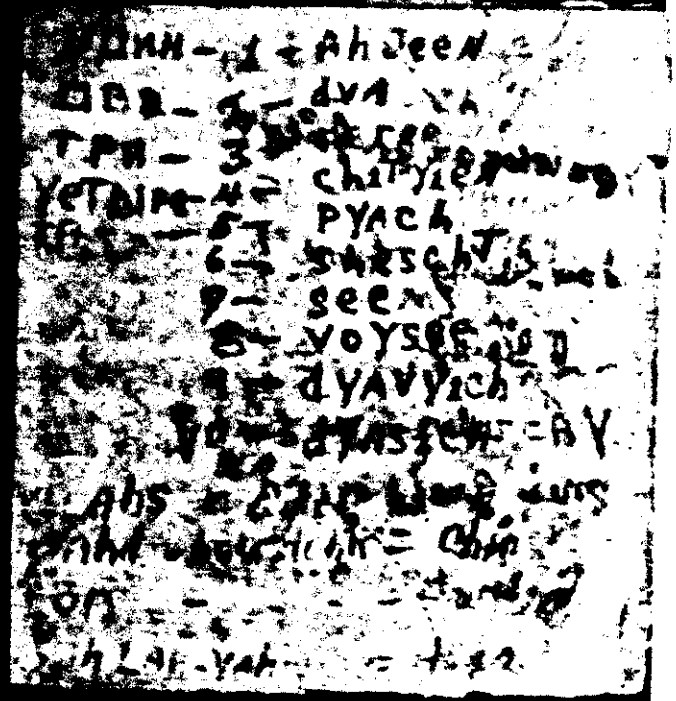

765

[illegible]

[illegible] today

[illegible] January [illegible]

MAYE-SEICDNYA WEX DAHVEET SVAH

[illegible] I am not they will today

YEN VER = January [illegible] = [illegible]

FEVMAHD = February [illegible] = [illegible]

MAHRT — = march [illegible]

APREEL — = april [illegible]

MAEE — = may [illegible]

EE-YUNE — = June [illegible]

[illegible]

KEE-dah vuz eedYOTYA = where are you going?

[illegible] eedo [illegible] I am going home?

[illegible] eedo — I going

[illegible] dye vuz zhev YOTYA = where [illegible]

[illegible] zhev [illegible] Jrikz [illegible]

[illegible]

E79

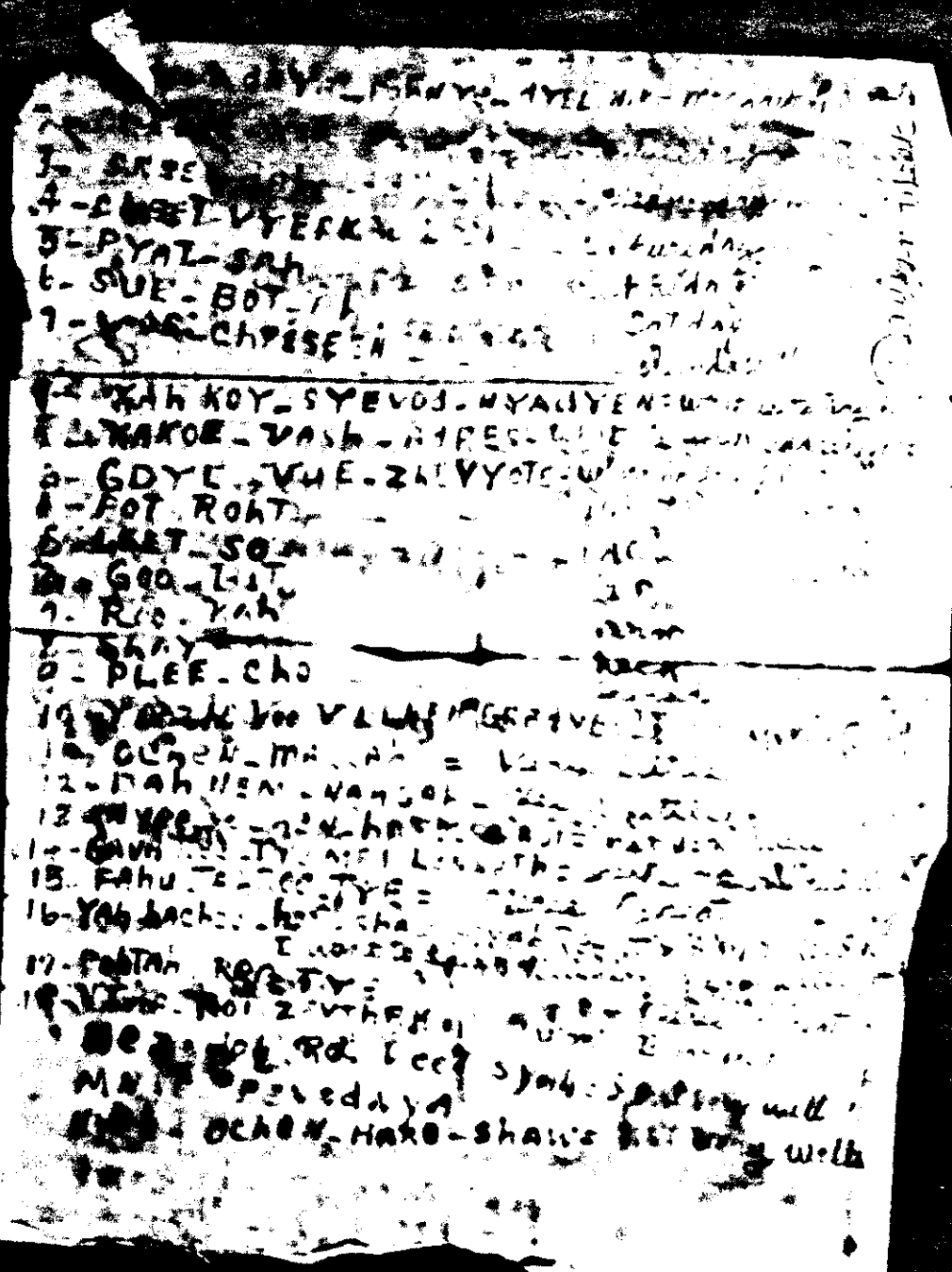

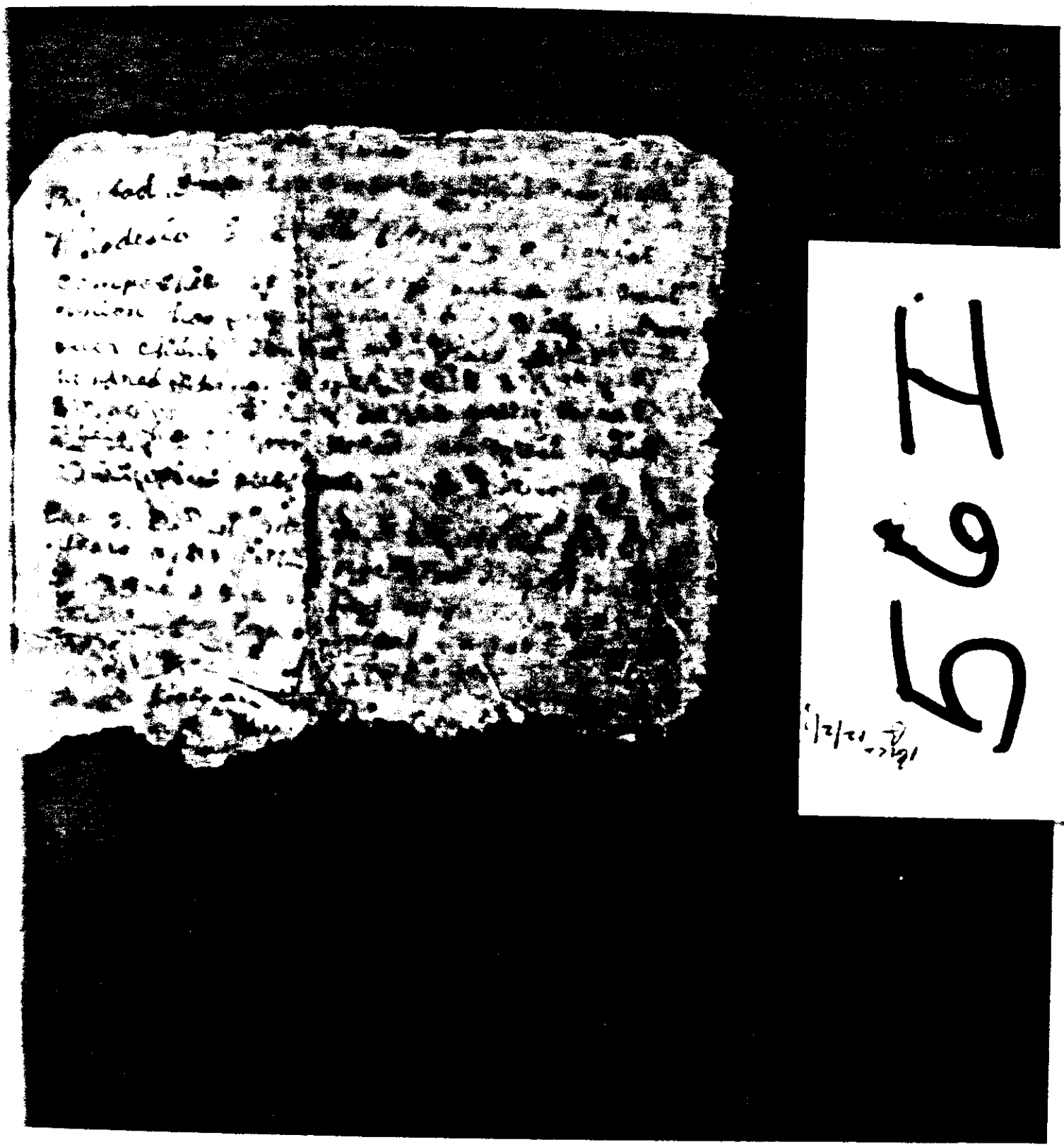

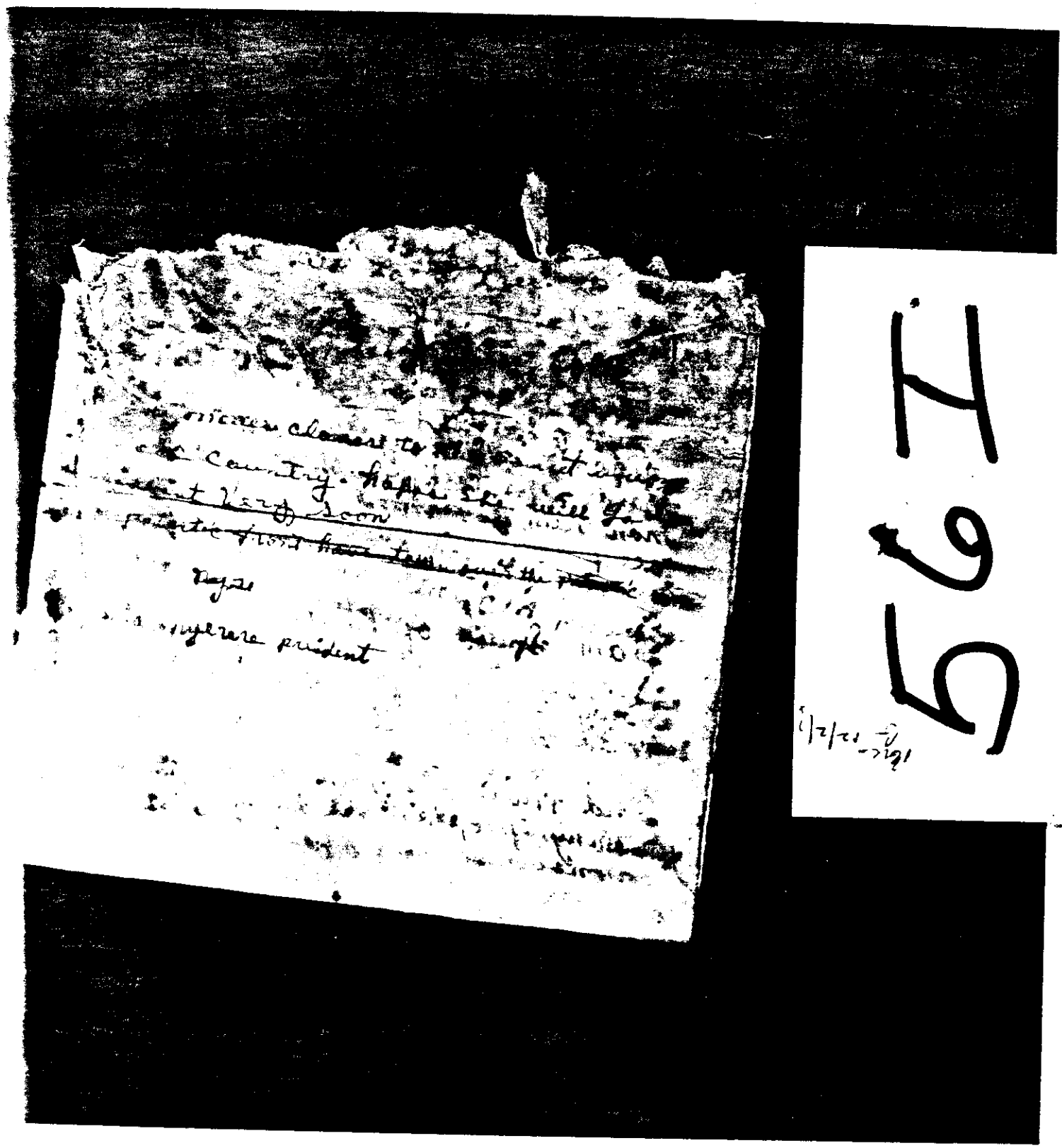

567

[illegible] Give back [illegible]
[illegible] back with the US [illegible]
[illegible] military [illegible]

[illegible] am South of Rhodesia

[illegible] country Give [illegible]
[illegible] military strength

[illegible] more die from [illegible]
many people are dying from [illegible]

1/2/21 [illegible]

567

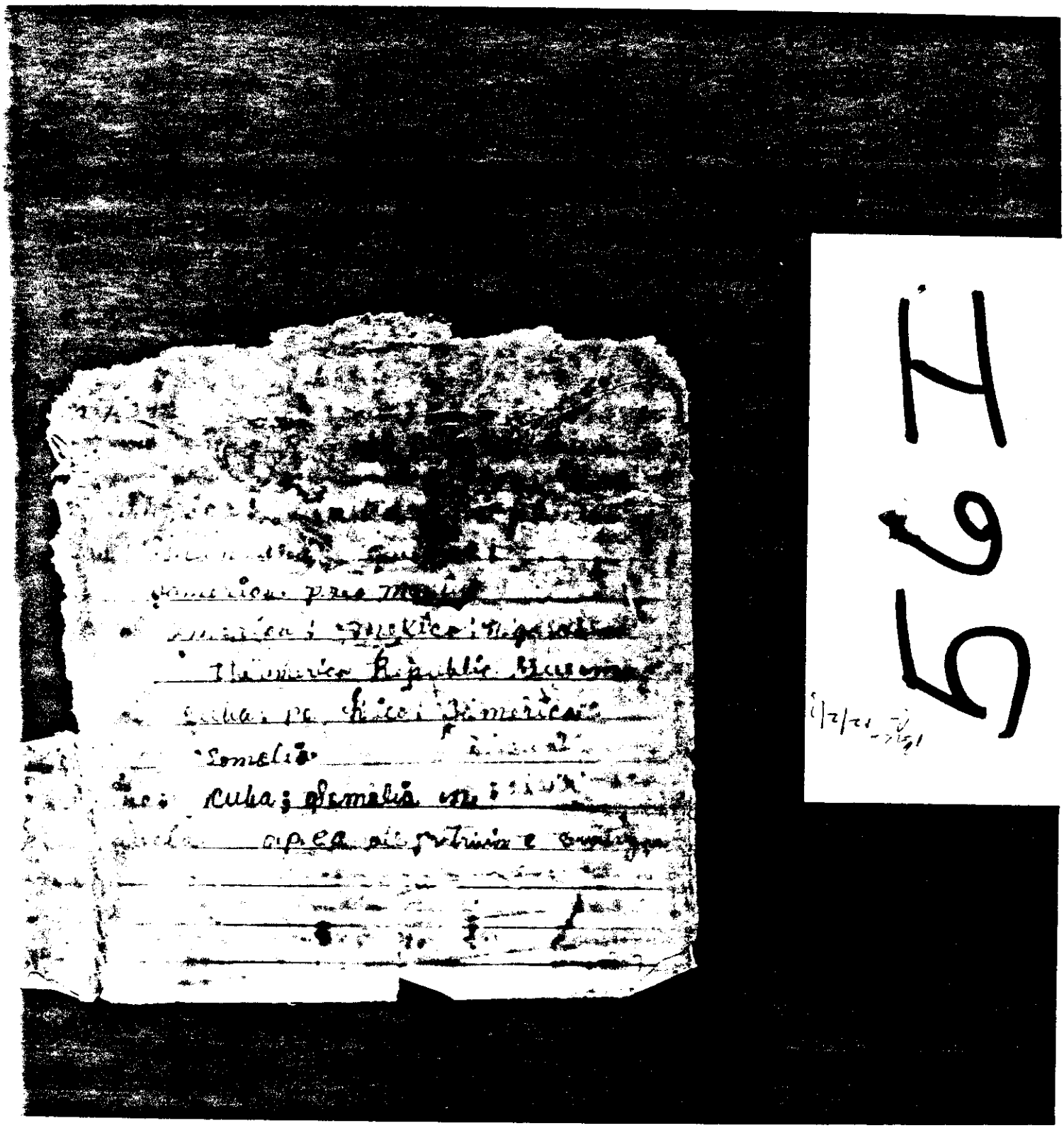

567

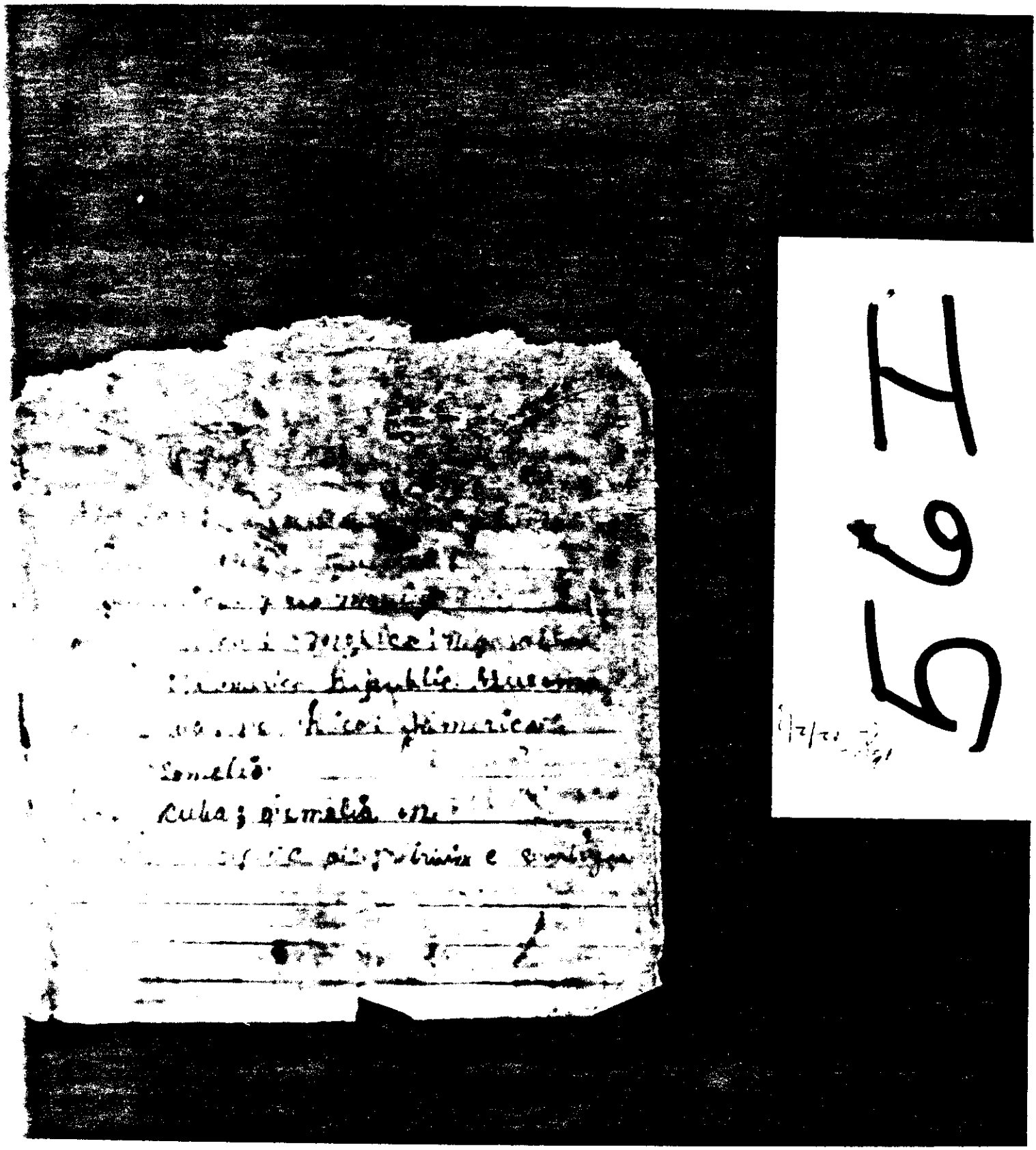

567

56 I

56 I

b7C

FBI
LABORATORY

b7C
FBI
LABORATORY

FBI
LABORATORY

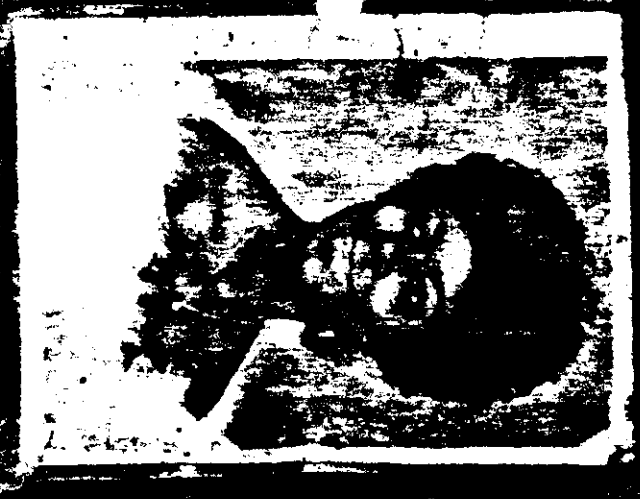

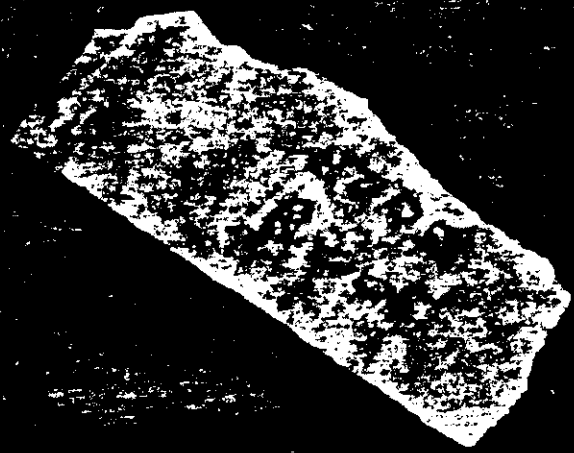

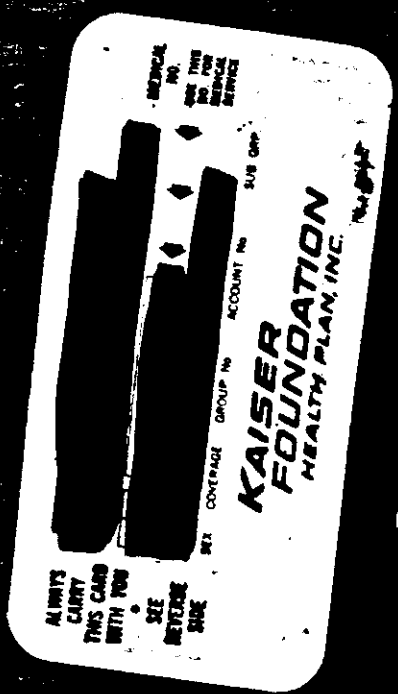
ALWAYS CARRY THIS CARD WITH YOU
SEE REVERSE SIDE
SEX
COVERAGE
GROUP No
ACCOUNT No
SUB GRP
KAISER FOUNDATION
HEALTH PLAN, INC.

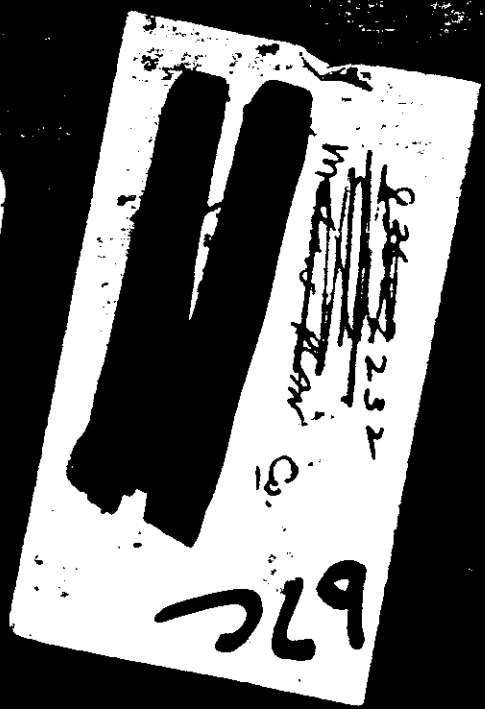
67c

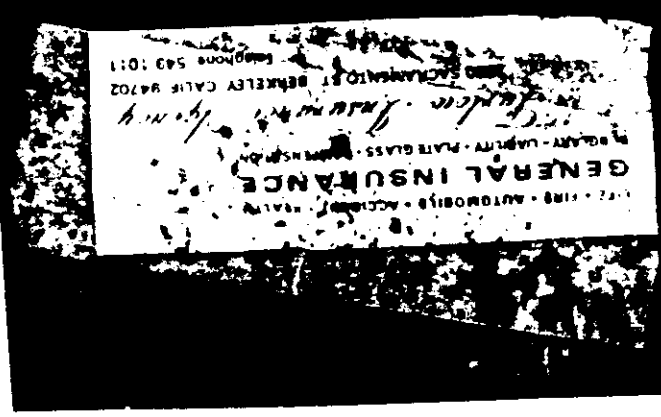
GENERAL INSURANCE

67C

57E

b7c

3.57 F

58 I

fee 12/2/78

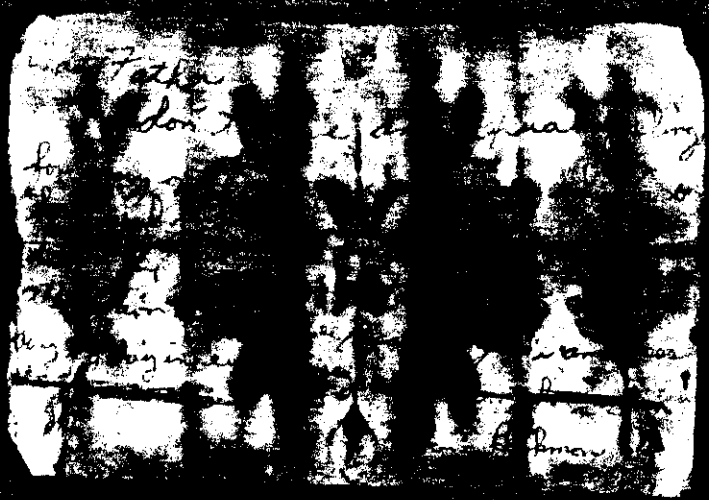

58 I

FBI
LABORATORY

Hardathe

something

glad you

coming soon

teacher

63E

Dear Grandfather

I will give you something because [illegible] must come [illegible] we have [illegible] at [illegible] school.

Grandfather I am glad you are [illegible] I will be coming [illegible] I will give [illegible]

[illegible]

Elsie [illegible]

Please Announce
All Children in Dramatic
Classes that are
Singing or Dancing
in the Musical Program
Black Man
Please Come Now
All group acts
and Single Acts

64H

FBI
LABORATORY

644

64H

April 19, 1956

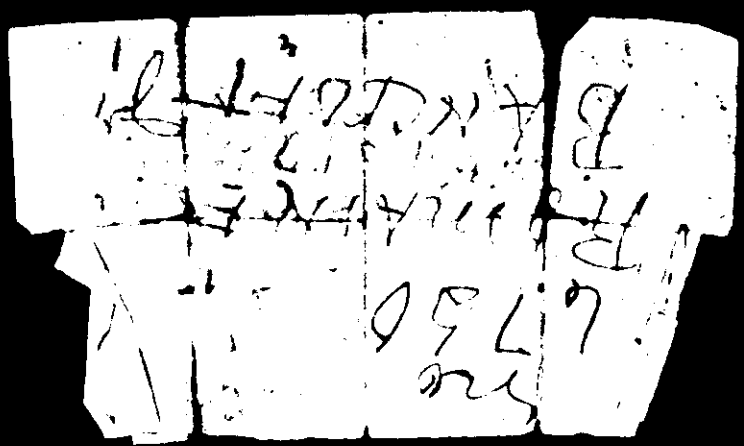

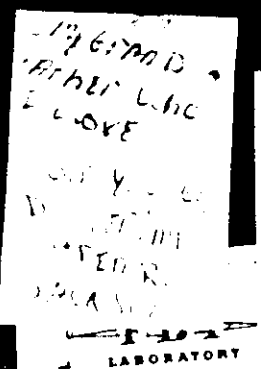

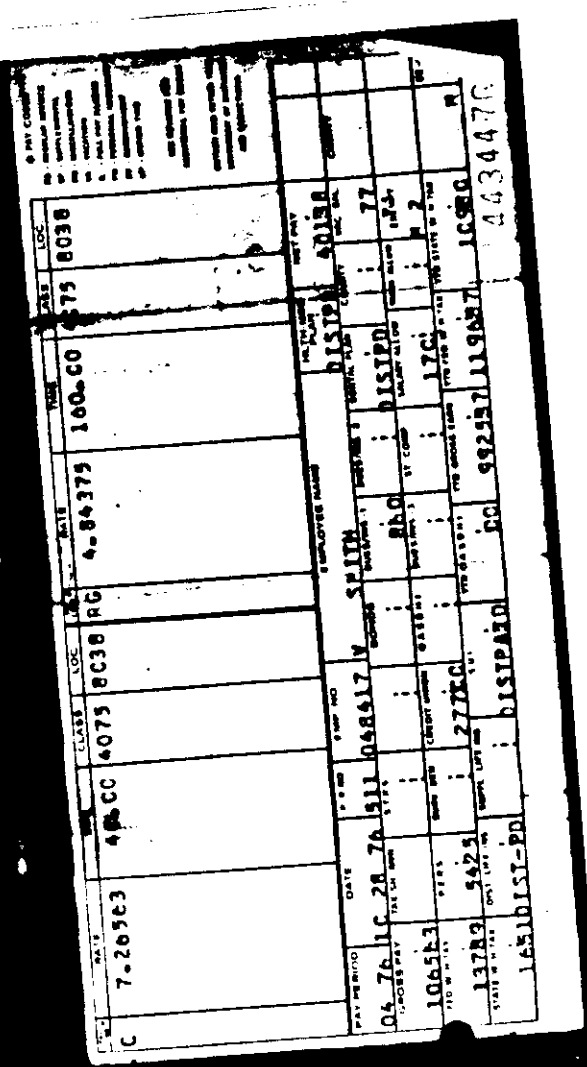

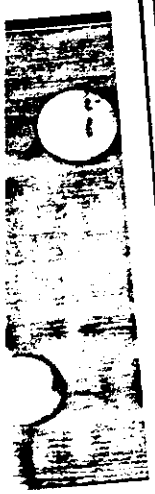

67C

65D

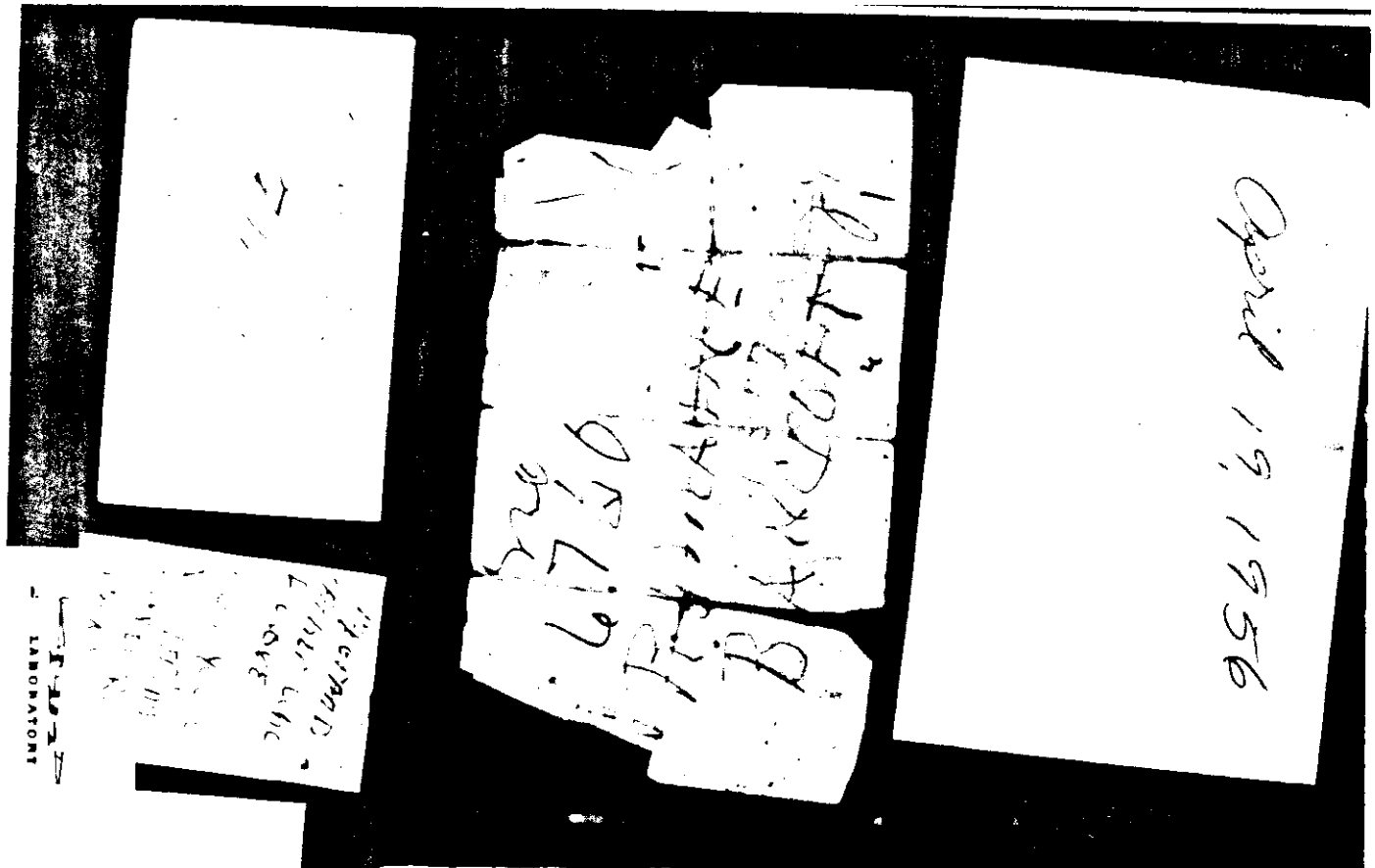

	RATE	TIME	CLASS	LOC		RATE	TIME	CLASS	LOC
C	7.26563	40.00	4075	8038	RG	4.84375	160.00	4075	8038

PAY PERIOD	DATE	PRO	EMP NO	EMPLOYEE NAME	HLTH MED PLAN	NET PAY
04 76	10 28 76	511	048417 V	SMITH	DISTPD	401.98

GROSS PAY	TAX SH ADD	STRS	BONDS	DUES/INS 1	DUES INS 2	DENTAL PLAN	CHARITY	SAC SAL	CHARGE
1065.63				8.00		DISTPD		77	

FED W H TAX	PERS	SURV BFR	CREDIT UNION	GASBNI	DUES/INS 3	ST COMP	SALARY ALLOW	PARK ALLOW	STAT EXEMPT
137.83	54.25		277.00				17.00		2

STATE W H TAX	DIST LIFE INS	SUPPL LIFE INS	SUI	YTD GASBNI	YTD GROSS EARN	YTD FED W H TAX	YTD STATE W H TAX	OE
16.51	DIST-PD		DISTPAID	PD	5925.97	1196.87	109.00	M

659

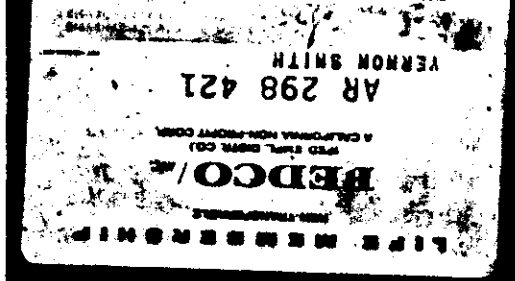

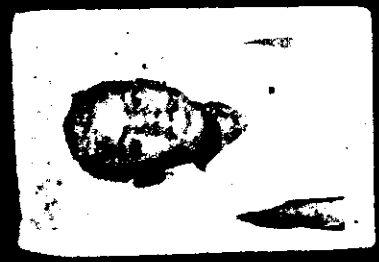

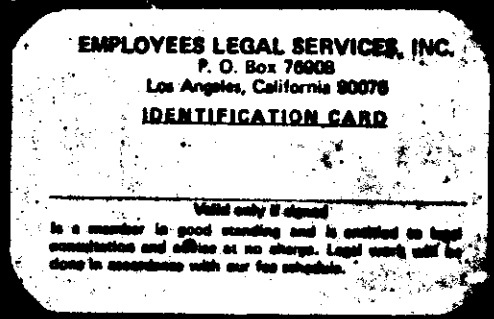

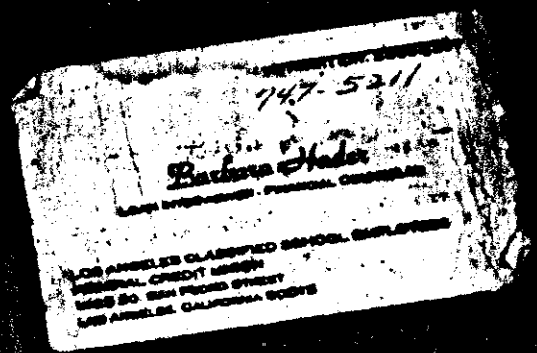

65D

FBI LABORATORY

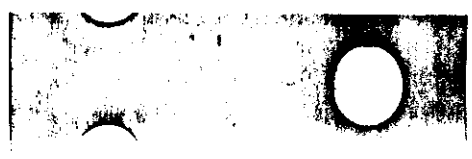

65 D

SOCIAL SECURITY
ACCOUNT NUMBER
457-05-5188
HAS BEEN ESTABLISHED FOR
Vernon Smith
SIGNATURE Vernon Smith
FOR SOCIAL SECURITY PURPOSES • NOT FOR IDENTIFICATION

457-05-5188
(SOCIAL SECURITY ACCOUNT NUMBER)

Vernon Smith
736 West 50th St.
Los Angeles 37, Calif.

SIGNATURE
FOR SOCIAL SECURITY PURPOSES • NOT FOR IDENTIFICATION

KAISER FOUNDATION HEALTH PLAN, INC.
SOUTHERN CALIFORNIA REGION
CODE 102
VERNON
1653456
24-19 1653456

DJSOD
DAVID J. STEIN, O.D.
OPTOMETRIC CORPORATION
4848 VAN NUYS BLVD.
SHERMAN OAKS
783-8750
2975 WILSHIRE BLVD.
SUITE 533 • LOS ANGELES
380-1670
This card authorizes the signer and his family to receive optometric services in accordance with Union program.
UNION MEMBER SIGNATURE
Lora P. Stone
ADMINISTRATIVE ASSISTANT
This is your Permanent Card—good until revoked. If lost or stolen, call for replacement.

SOCIAL SECURITY
457-05-5188
THIS NUMBER HAS BEEN ESTABLISHED FOR
VERNON SMITH
Vernon Smith

LOS ANGELES
CHRISTIAN
CHURCH
Membership No. 006
Expiration Date 6-78
vernon smith

SUDDUTH TIRE CO., INC.
Direct Factory Distributors for
Dayton TIRES
Peerless
LOCAL 99

65 D

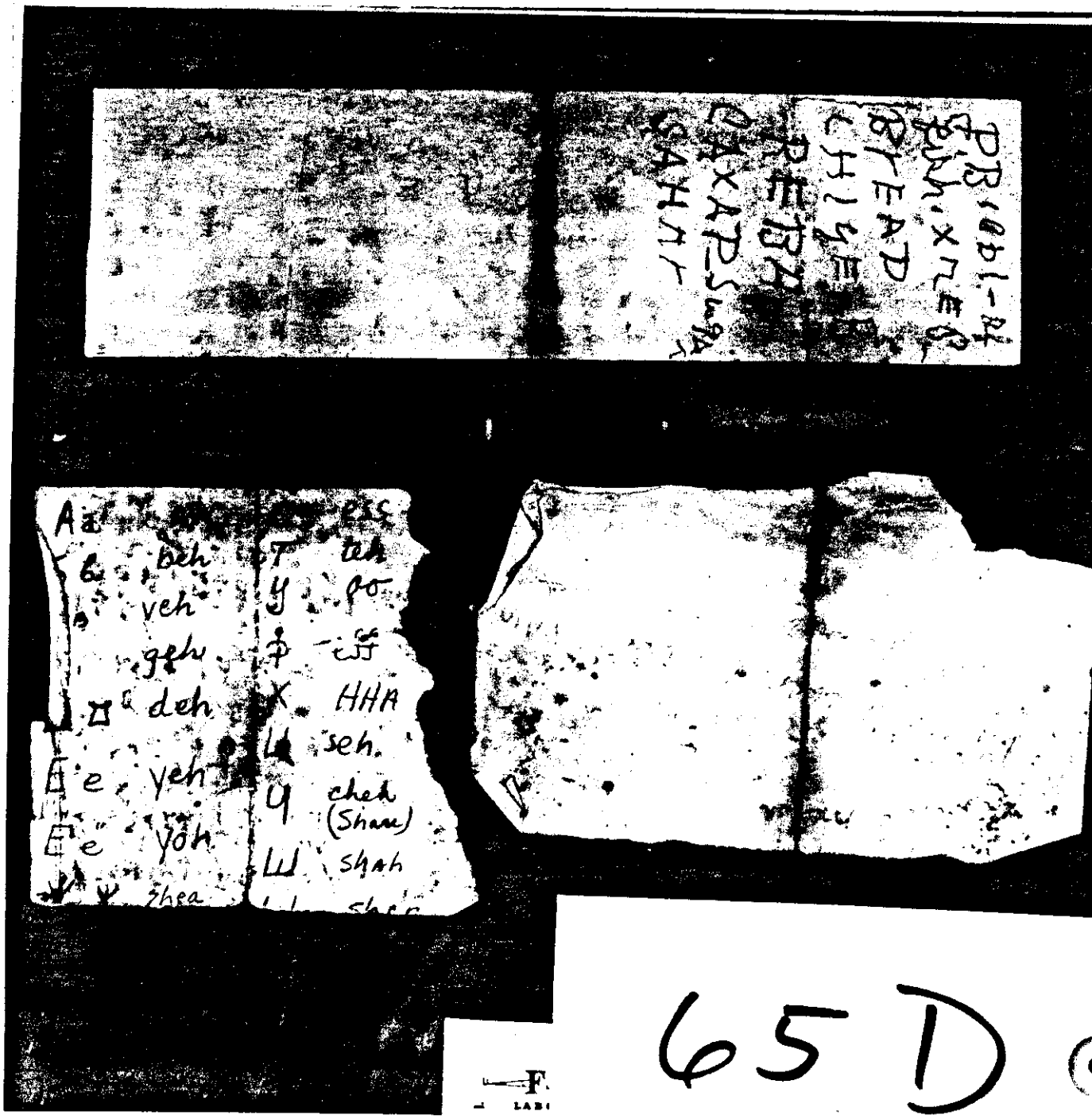
A
B beh
V veh
G geh
D deh
E e yeh
E e yoh
Z zhea
T teh
Y yo
F eff
X HHA
L seh
Q cheh
(Shaw)
W shah

65 D

MUCHAS, GRACIAS
A MI-PADRE
ES AMOR
SPANISH-thank you
-love

65 D

159

PEBBLE'S ...
Karen Jackson
[redacted]
LOVE is to make

Address 3 7
Bancroft Dr Apt
2 4 N 1 3 Bellmead
Texas 76705

m.
Thank you
I love the
Best
Sweet
LOVE
Your
Daughter

[redacted]

[redacted]

769

769

65 D

rec'd 12/12/75

3 Biaszew
Originally
Baranów Warkow
Poland
Quad of Milatariches
Ontlection
Rock of Pillow Bow

65 D

L 4621523 A

3 Biarsee
Brzezinskiy
Born in Warsaw
Poland
Head of Philatelic
Instruction
Rock of Pillow Bow

65 D

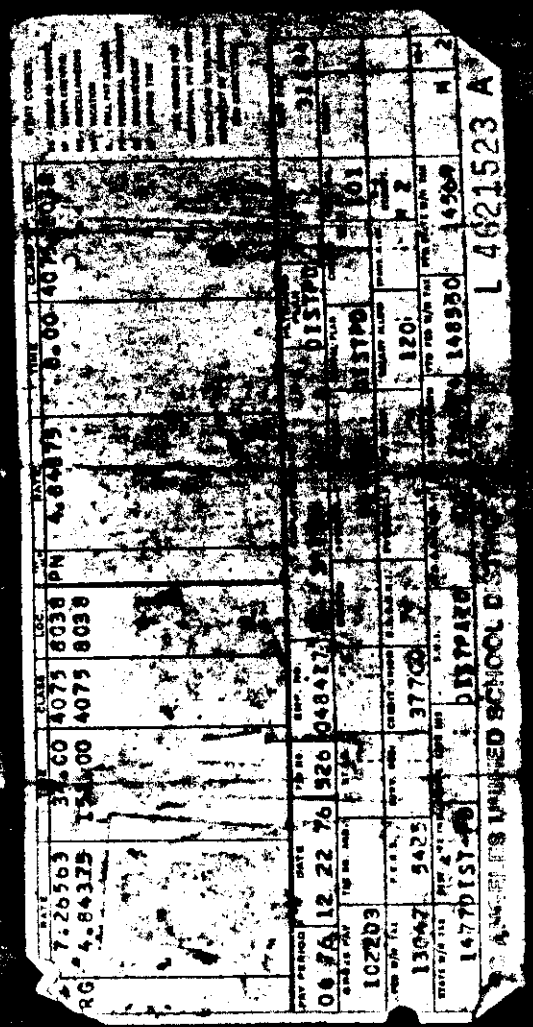

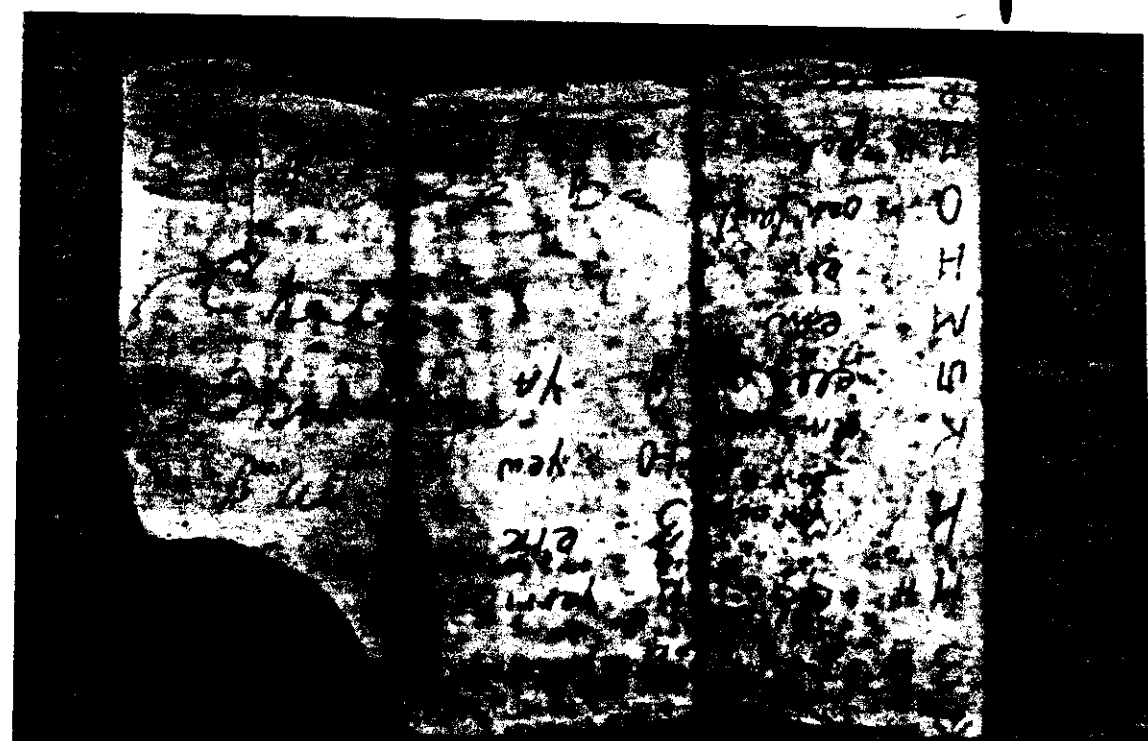

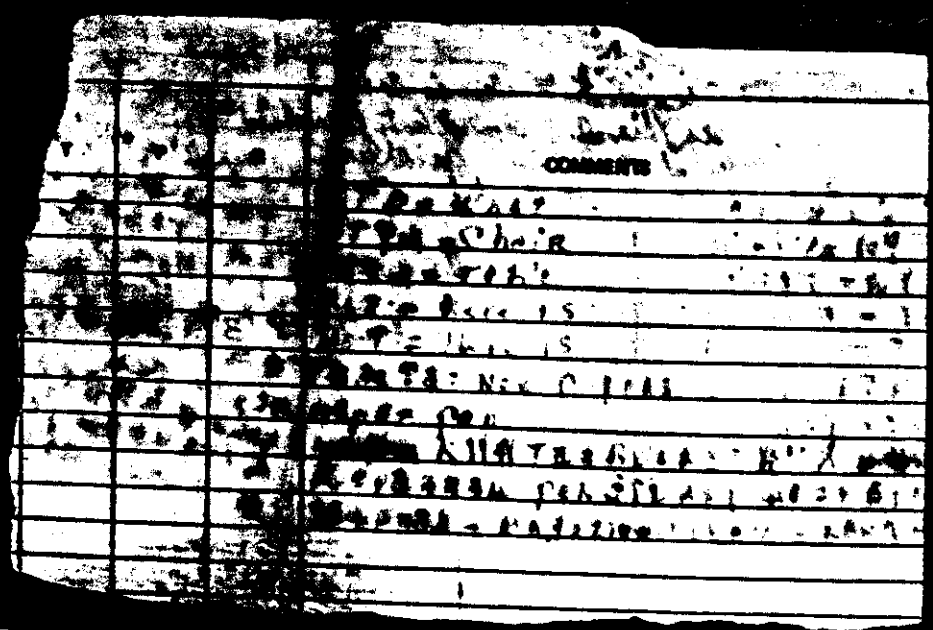

65 D

65 D

[redacted] President Dillon is delivering
in the Office of Foreign Aid Garden
President of Johnson Air Center
Letter Hospitality Club.
Former North Korea bombed by U.S. Bombers
1953 Korea attack [illegible] bombing there Sunday 1953 [redacted]

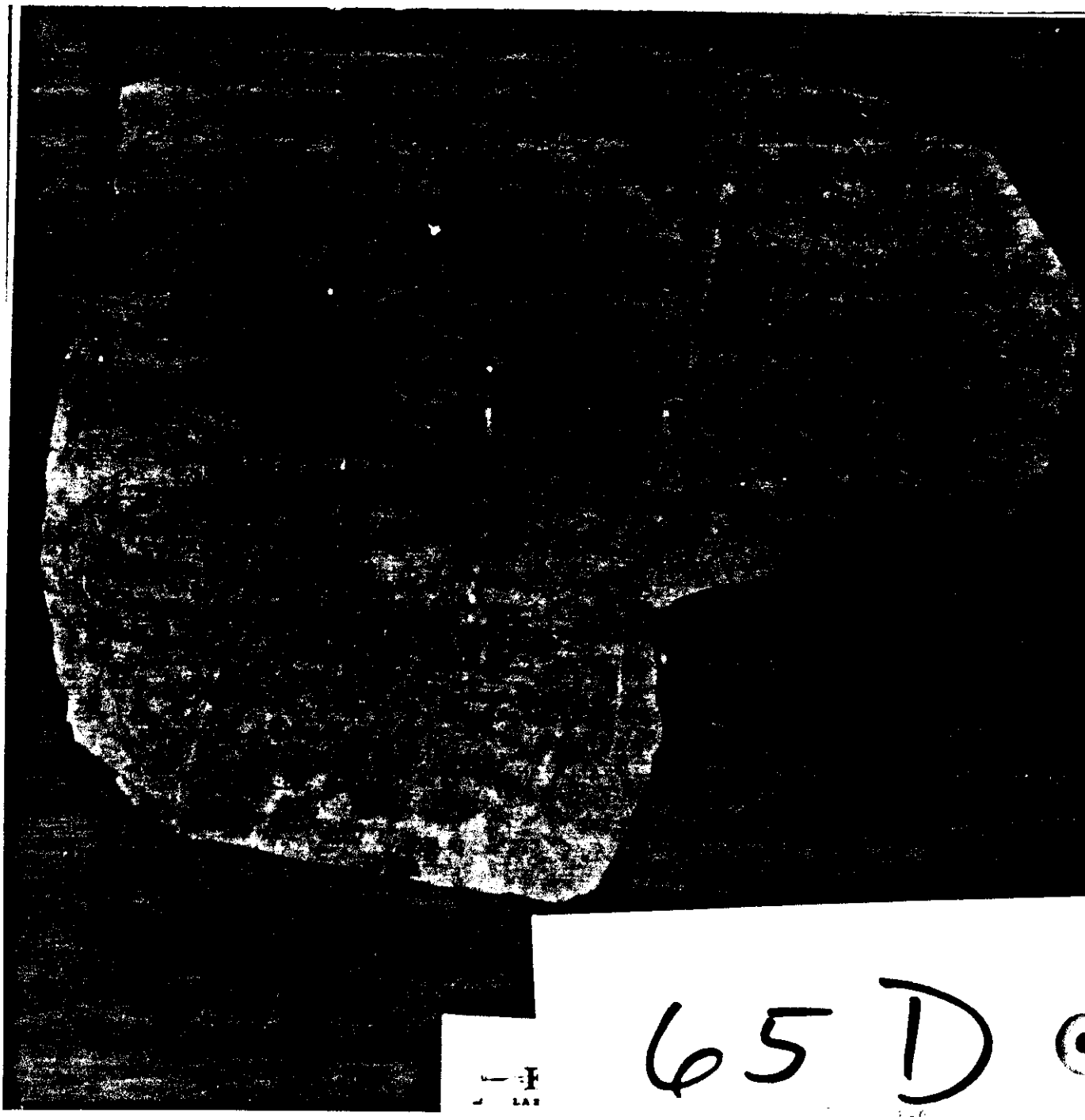

65 D

[illegible] Radio
[illegible] Radio
[illegible] in Leningrada
(3) [illegible] By B Jones
[illegible] guyana [illegible]
[illegible] guyana
[illegible] [illegible] strom 29
(4) CCTDHS BtoPHHR
[illegible] Bmopqmr
[illegible] nya stor nik
Today is Tuesday
(5) [illegible] BAWADPES
KADU [illegible] adres
Kakoy [illegible] ADRES
[illegible] address
[illegible]
CRACHUDYCHD
TDHCDUCRDHNO
Panyc-jel nik
Monday

65D

FBI LABORATORY

(1) ПРОС ВЫ ЖИВЕТЕ?
Where do you live?
(2) Я ЖИВУ В ЛЕНИНГРАДЕ...
I live in Brownsville
Yes I live in Leningrada
(3) Я ЖИВУ В Jones
town guyana I live
in Georgetown guyana
I live in Georgetown
(4) СЕГОДНЯ ВТОРНИК
Segodnya Vtornik
Today is Tuesday
(5) КАКОЙ ВАШ АДРЕС
KAKOY VASH ADRESS
What is your address

65D

FBI LABORATORY

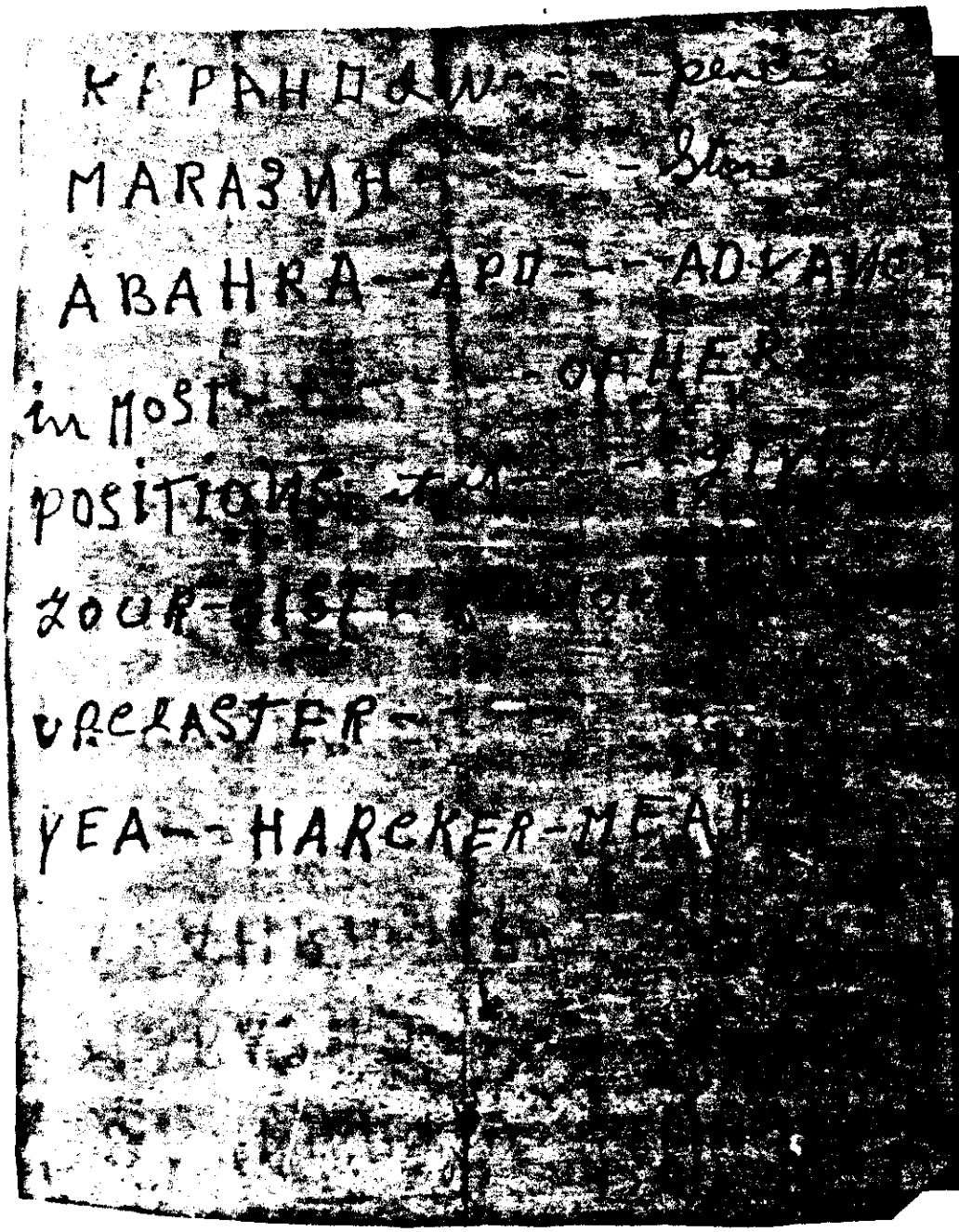

799

KAPPAΠΔW - - - pencil

MARASMH - - - Store

ABAHRA - APΠ - - - ADVANCE

in NOT - - - OTHER

POSITIONED - - - GIVEN

Kaen - - - Move

REGISTER - - -

YEA - HARCKER - MEAR

- - -

HCBVS - - -

KAPAHΠΔW

MARAZMH

ABAHRA-APL

in MOST

POSITIONS

ZOUR

URCLASTEP

YEA-HARCKER

999

The Co-operative System in Action

1. **WHAT IS A CO-OPERATIVE?**

Co-operative is a short way of saying "Co-operative Society". Sometimes we say "Co-op". A co-operative society is formed when a group of persons come together to put their money, their skills or other resources together to share in the ownership of businesses. They then work as equal partners to produce goods or to provide services for themselves and other people. Members of a co-operative share, in a fair and equal way, the money they make from their business.

WHY IS A CO-OPERATIVE SOCIETY GOOD?

A co-operative society is good because:

a. all members share equally in the decisions of management of the business;

b. all members have an equal voice in framing the policy of the business.

c. all members put their money together:

ASSESSORY
FILE
668

c. help the people own and control the wealth of our country;

d. build Guyana through co-operatives and self-help work;

e. make the hinterland the best part of Guyana in which to live, work and have a better life;

f. use the rich farmlands of Guyana to feed us;

g. train people to become good farmers and technicians as quickly as possible;

h. help bring all the nations in the Caribbean into one big family of nations so they can all work together for a better life for their people too;

i. work as equals with all nations around the world that have the same goals as we have, without letting any nation make us a colony again.

HOW CAN GOVERNMENT DO THESE THINGS?

Government can do these things only if every Guyanese citizen, young and old, does his or her duty and works in co-operation with each other.

WHAT DO WE MEAN WHEN WE SAY WE WILL WORK IN CO-OPERATION WITH EACH OTHER?

When we say we will work in co-operation with each other, we mean:

a. we will help each other;

b. we will teach each other;

c. we will share what we have with others.

The Co-operative System in Action

WHAT IS A CO-OPERATIVE?

Co-operative is a short way of saying "Co-op-ative Society". Sometimes we say "Co-op". A co-operative society is formed when a group of persons come together to put their money, their skills or other resources together to share the ownership of businesses. They then work as equal partners to produce goods or to provide services for themselves and other people. Members of a co-operative share, in a fair and equal way, the money they make from their business.

WHY IS A CO-OPERATIVE SOCIETY GOOD?

A co-operative society is good because:

a. all members share equally in the decision of management of the business;

b. all members have an equal voice in fr[illegible] the policy of the business;

c. all members put their money together

1
2 GOODEYE
3
4
5
6 ZDOCTAR
7
8
9
10 GOOD=TYE
11
12 KA
13
14 P.O.C
15
16
17 SYLLE=RA
18
19 DOCTA
20 RUSIE=CO
21
22 DOMA
23 MA=MY
24
25

Correct Misspelled

WRITE MISSPELLED WORDS ON OTHER SIDE

FIRST IN JULY 22 AUG 2 TAKES 9TH TO MONTH 20 lb 200 DAY MARKING

4 OTHERS SLAUGHTERING TIME

LEAVES - 55

SEPT TO OCT.

7-14 IN NEXT MONTH 1/2 TO 2 MONTHS.

LEAVES 48-41

DEC JAN

REMAINING NEXT 4 TO 5 MONTHS

MUST PLAN MEANS INFRINGING WITH FISH CRACKING IF STRETCHED CAN FLOW THROUGH SANITARY INTO NEW LITTERS ASSIGNMENT

BETWEEN - JAN TO JUNE NO CONSUMPTION OF PIGS FOR IT WILL LEAVE US WITH JUST THE LITTERS FROM THE NEW PIGS TO READY ON

1 SOME
2 [illegible]
3 [illegible]
4 [illegible]
5 [illegible]
6 ADOBRAH
7 [illegible]
8 [illegible]
9 [illegible]
10 BODLETYE
11 [illegible]
12 [illegible]
13 [illegible] HELP
14 P.O.
15 [illegible]
16 [illegible]
17 SYMBTERAK
18 [illegible]
19 DOMA-
20 AVORE-COCK
21 DOMA-
22 [illegible]
23 MAKE-MY/HOUSL
24 [illegible]
25 [illegible]

Correct _____ Misspelled _____

WRITE MISSPELLED WORDS ON [illegible]

8/4/61 mf

66B

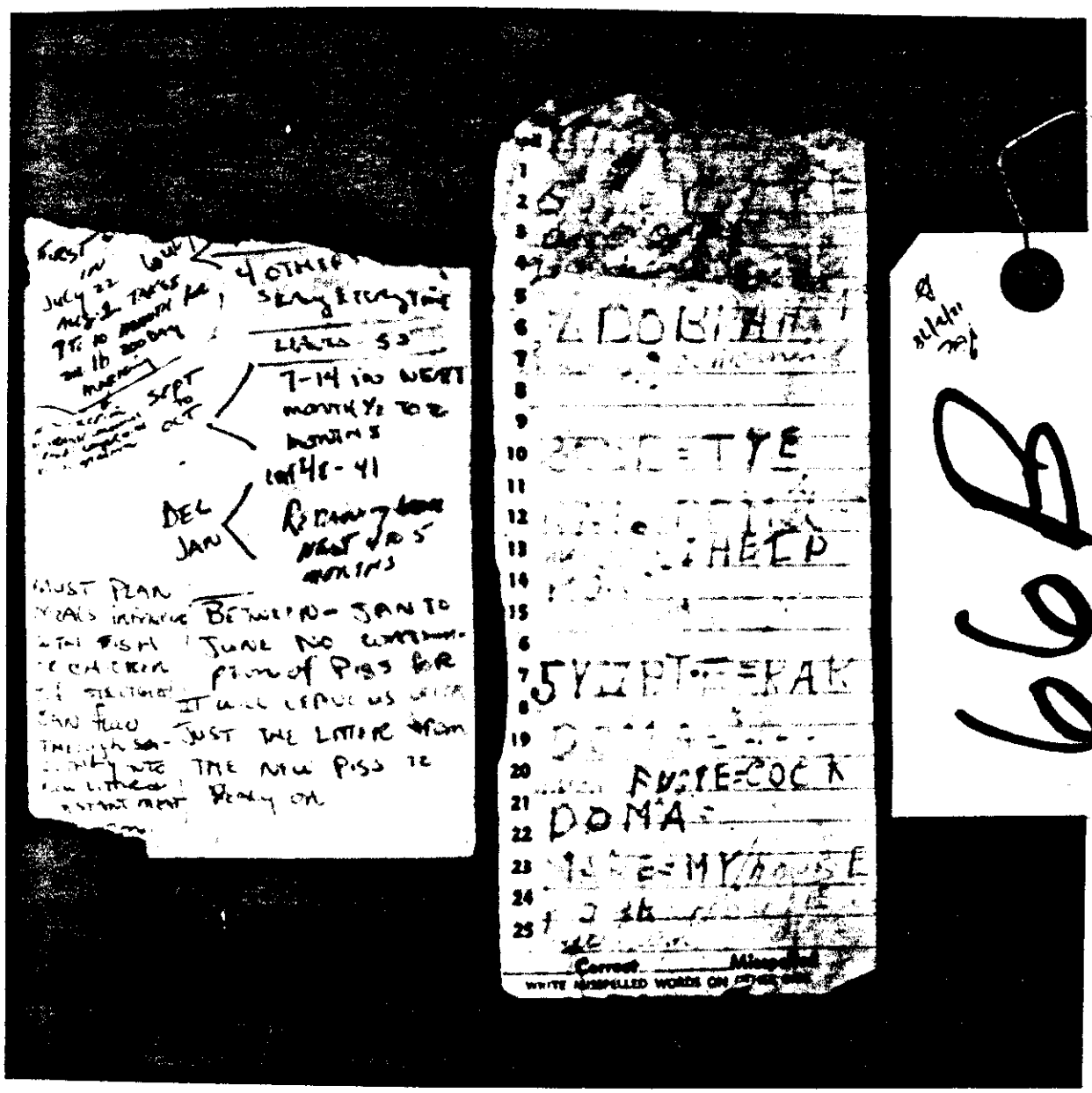
7-14 in next
months to be
born
1940-41
DEC
JAN
MUST PLAN
BETWEEN - JAN TO
JUNE NO
Correct
Misspelled
WRITE MISSPELLED WORDS ON

B99

FIRST IN LAST JULY 22 THREE [illegible]

4 OTHERS SERVICE TIME

LEAVE - 55

SEPT TO OCT

7-14 IN NEXT MONTH 1/2 TO 2 MONTHS.

LEFT 48-41

DEC JAN

REMAINING NEXT 4 TO 5 MONTHS

MUST PLAN MEALS INCLUDING WITH FISH OR CHICKEN IF STRETCHED CAN FLOW THROUGH SANITARY INTO NEW LITTERS START MEAT

BETWEEN - JAN TO JUNE NO CONSUMPTION OF PIGS FOR

~~I WILL CONCLUDE~~ WITH JUST THE LITTERS THE NEW PIGS TO READY ON

668

25 JUNE 78

TO: STREBING
FROM: BOB DAVIS
SUBJECT: DINING TENT

BECAUSE OF THE ACUTE SHORTAGE OF TABLES IN THE DINING TENT, AND WITH MORE PEOPLE COMING SOON, I RECOMMEND THE WOOD SHOP CONSTRUCT AT LEAST TEN TABLES. TO ELIMINATE THE CRACKS IN THE BOARDS (WHICH

FBI
LABORATORY

G-90

Attachment

25 JUNE 78

TO: COUNSIL
FROM: BOB DAVIS Bob Bob Bob Bob
SUBJECT: GORDON LOCKERT C-28

IT SEEMS TO ME THAT GORDON LACKS ENTHUSIASM FOR JONESTOWN.

SELDOM DO I SEE HIM SMILE. NEVER HAVE I HEARD HIM PRAISE WHAT DAD HAS DONE OR IS CONTINUING TO DO FOR US IN TERMS OF UPGRADING THE FOOD OUR HOUSING.

TO MY KNOWLEDGE HE HAS NEVER HELPED THE COTTAGE EXCEPT FOR HIS OWN LITTLE.

HE AND CHARLES WILLIAMS [illegible] AND I HAVE NEVER KNOWN THEM TO PULL OUT THE [illegible] AND WIPE THE WALLS AND MOP THE FLOOR.

OFTEN IN THE EARLY AFTERNOON HE WILL BE IN BED. IF THERE IS [illegible] MOTHERS SOCIAL OR FREE NIGHTS HE WILL NOT OFTEN GO TO BE EARLY. THIS IS A PREVALENT THOT I HAVE CONSIDERED IF HE HAS A HEALTH PROBLEM.

THE LAST TIME OUR COTTAGE HAD A COUNSIL [illegible] JUST BEFORE I LEFT THE HOUSE I REMINDED GORDON. HE TOLD ME THAT HE WOULD GO IF HE FELT LIKE IT. I TOLD HIM BOUNCE WITH REQUIRED ATTENDANCE.

I SERIOUSLY QUESTION HIS COMMITMENT AND LOYALTY.

THANK YOU, Bob Davis

66-G

FRONT

RADIO FREQUENCY

NEED

BENCH 14'

ANDIRON 20" X30"

WOOD FOR STEPS

ROACH POWDER

BOARD W/HOOKS FOR TOOLS 88¼

PAINT + BRUSHES 37" X 73"

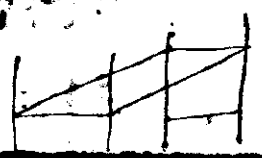

66-G

REC. 12/2/78

B

FBI

LABORATORY

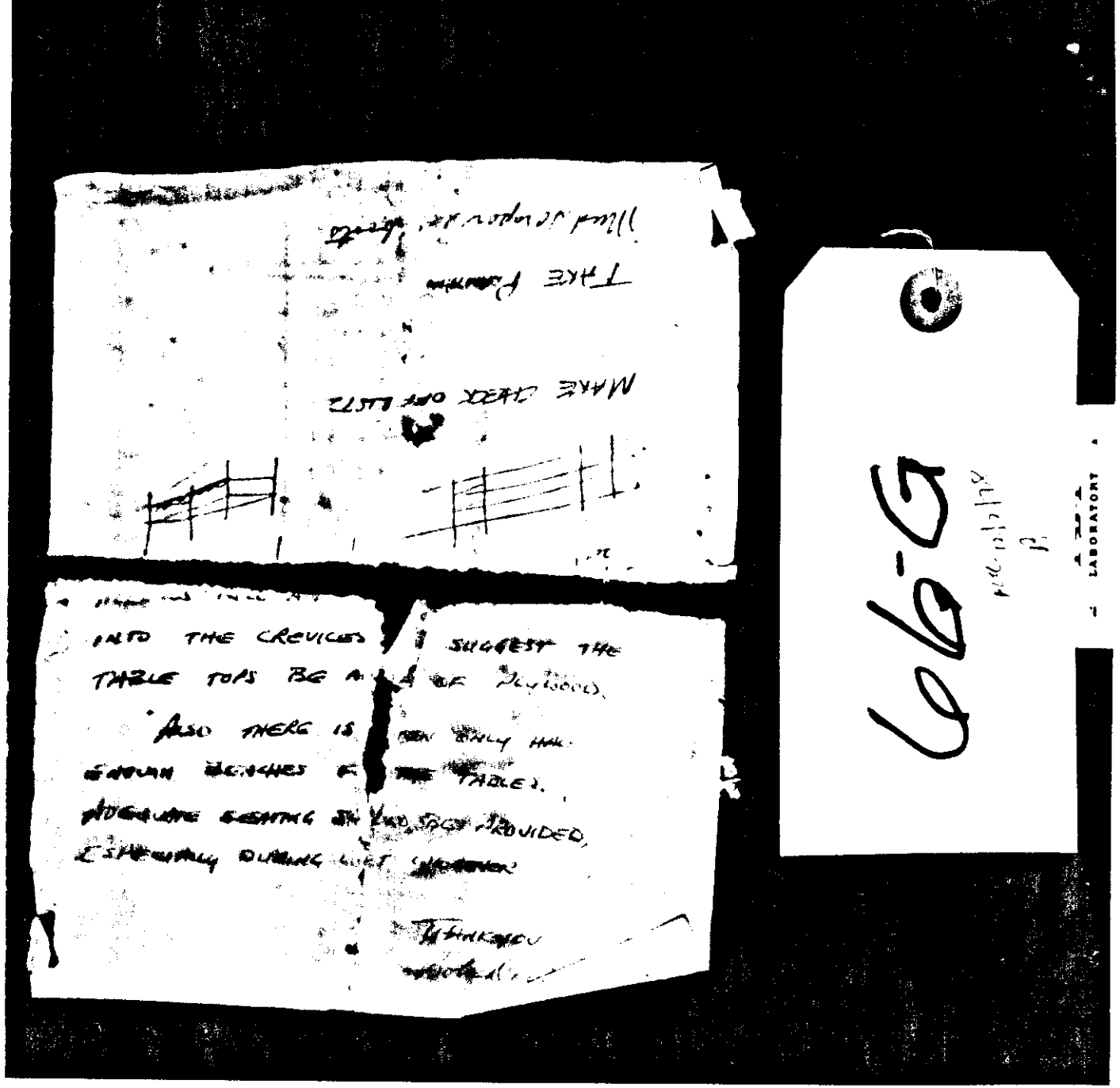
MAKE CHECK OUT LISTS
INTO THE CREVICES
SUGGEST THE
TABLE TOPS BE
ALSO THERE IS
ENOUGH REACHES
TABLES.
PROVIDED,
ESPECIALLY DURING
LABORATORY

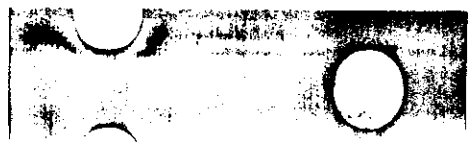

676

676

69F

FBI

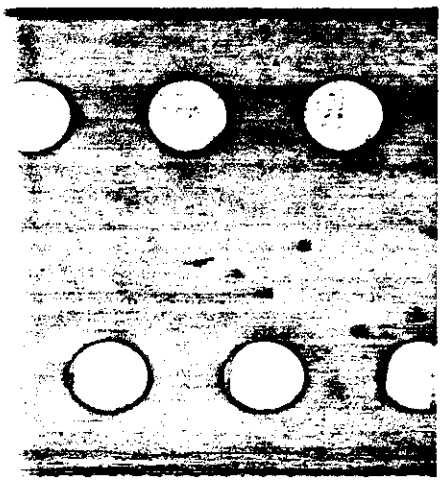

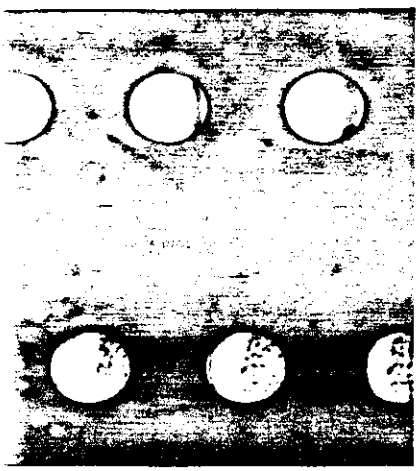

Reichert Corp
Med. Prod.

Bag Tube
Front

64F

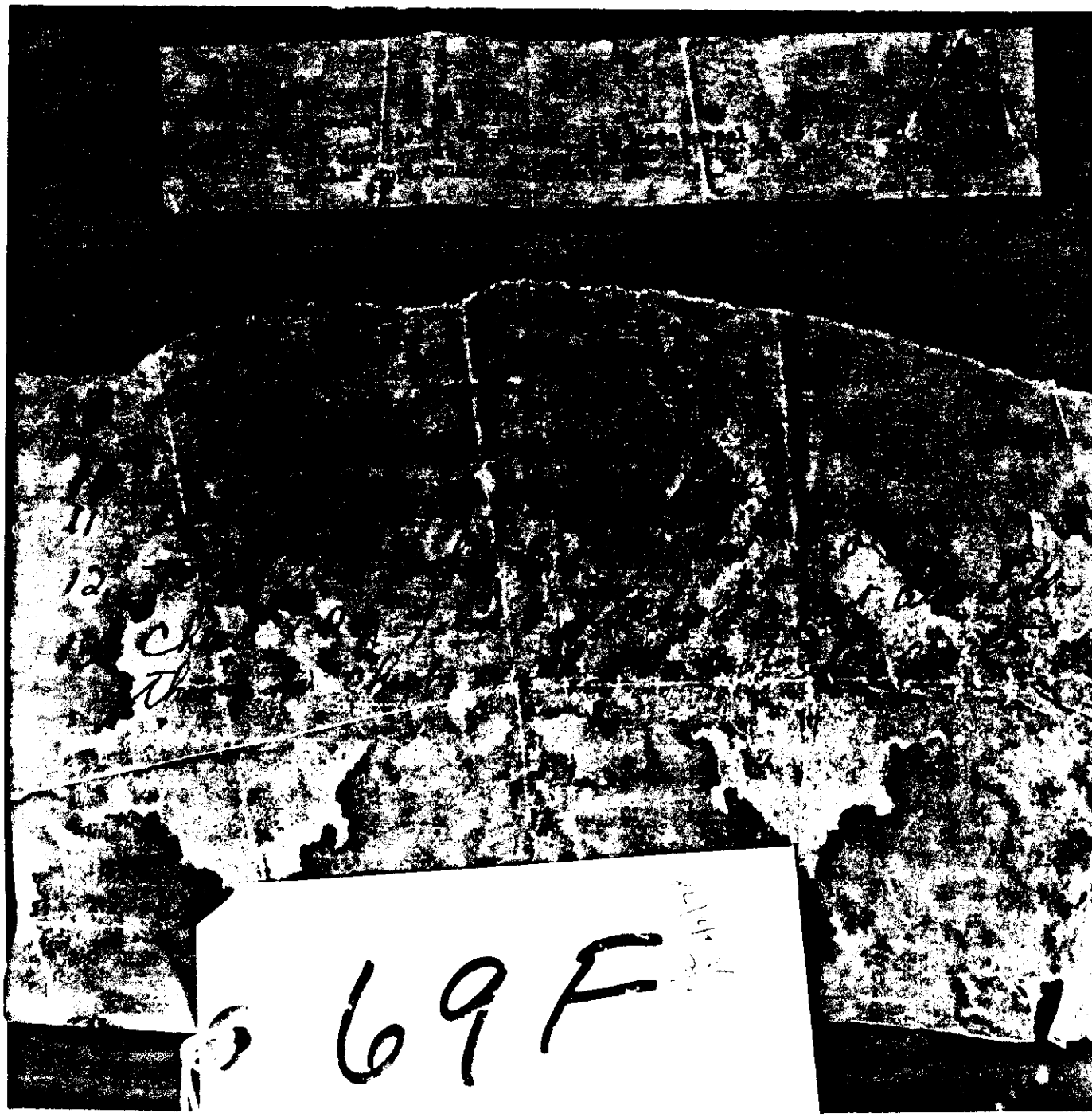
69F

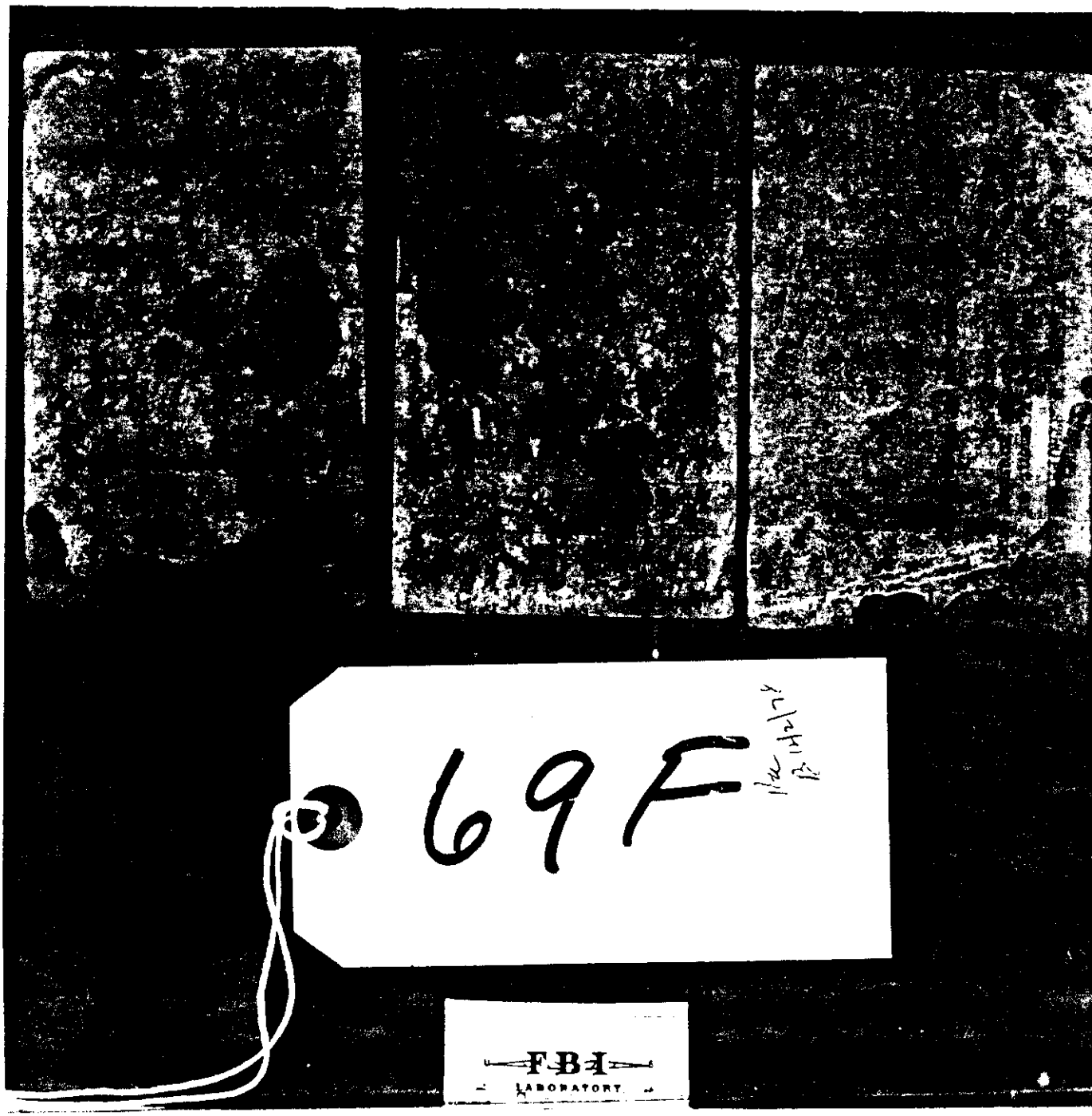
69F
FBI
LABORATORY

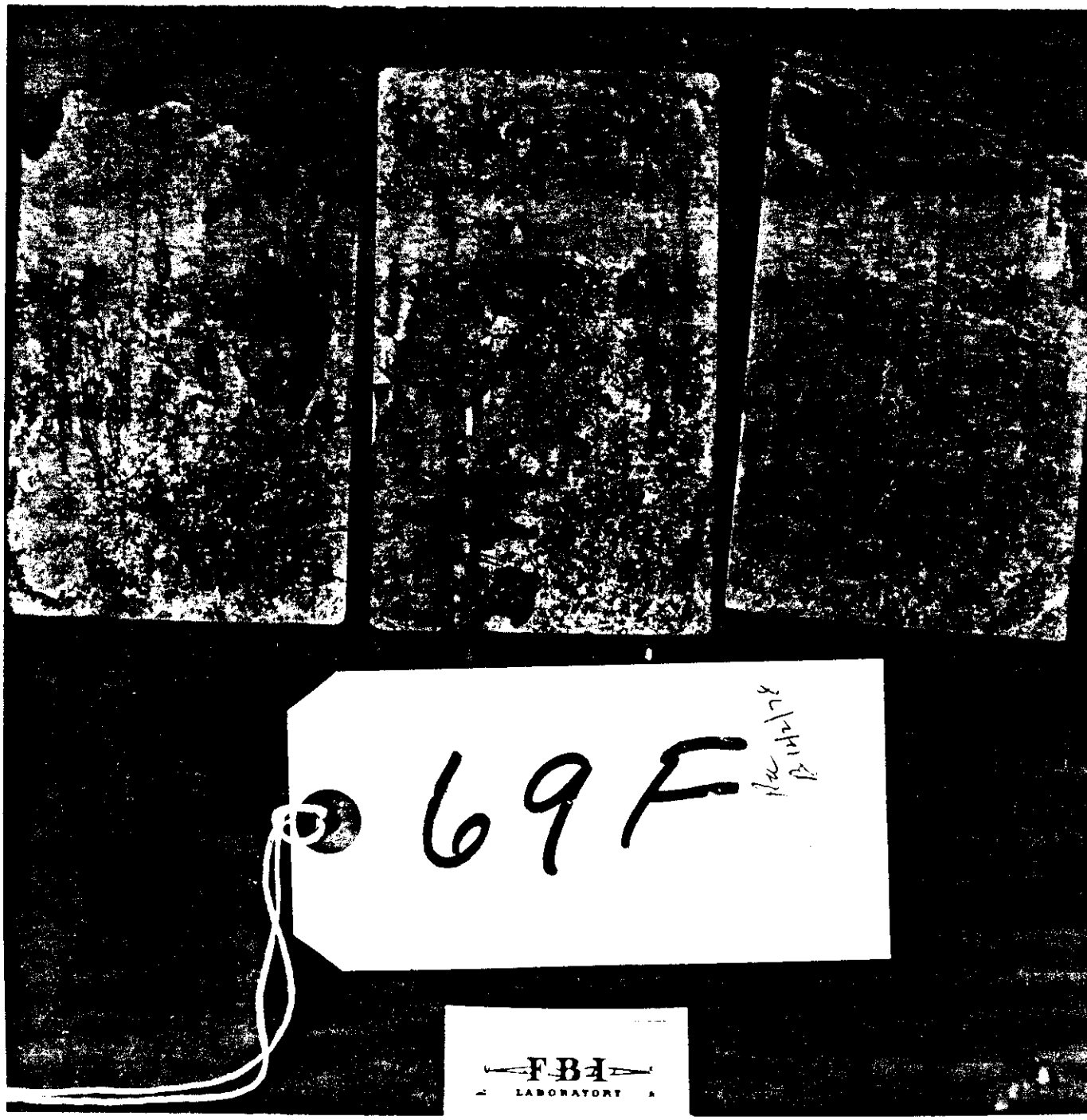
69F
FBI
LABORATORY

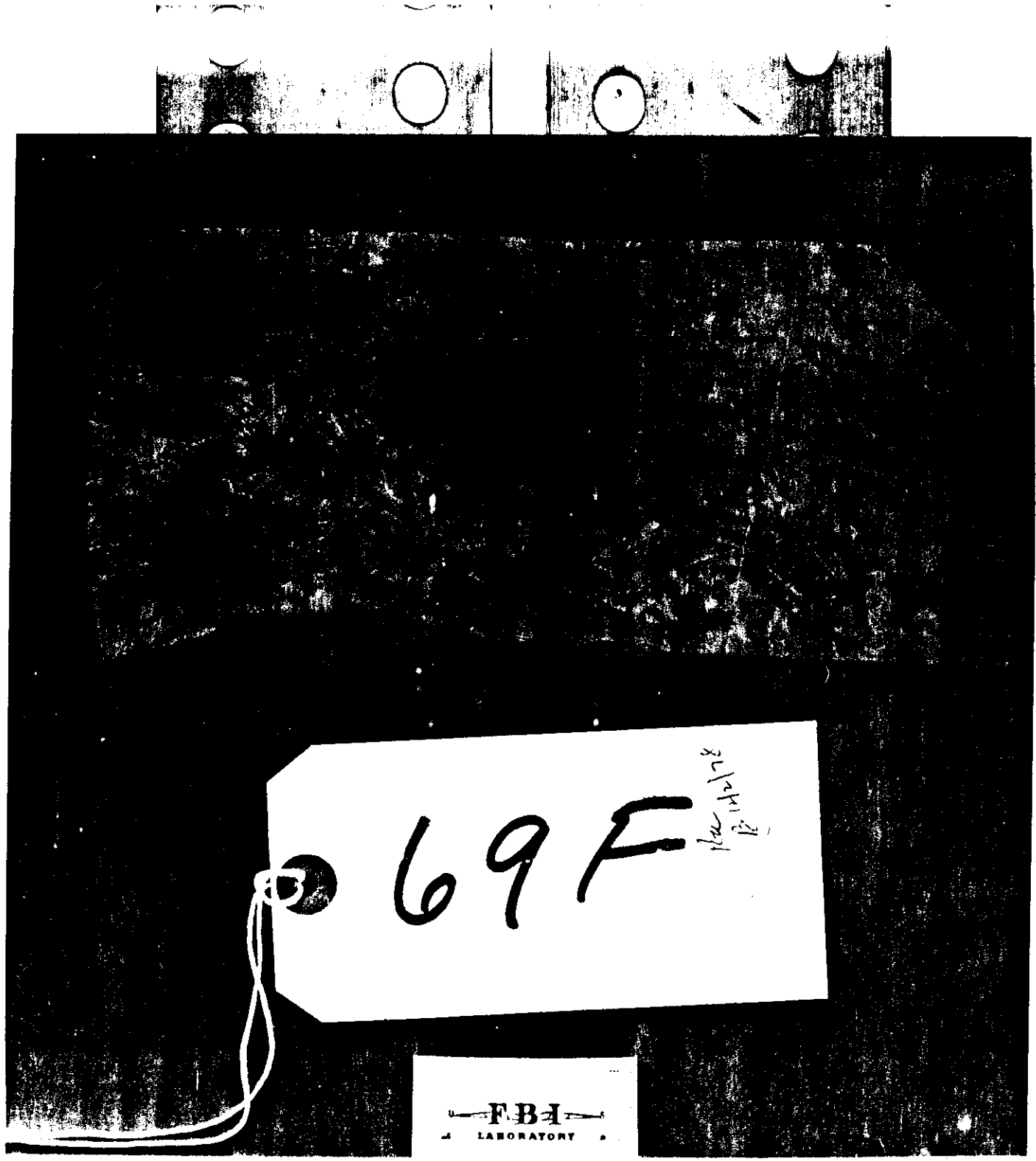
69F
FBI
LABORATORY

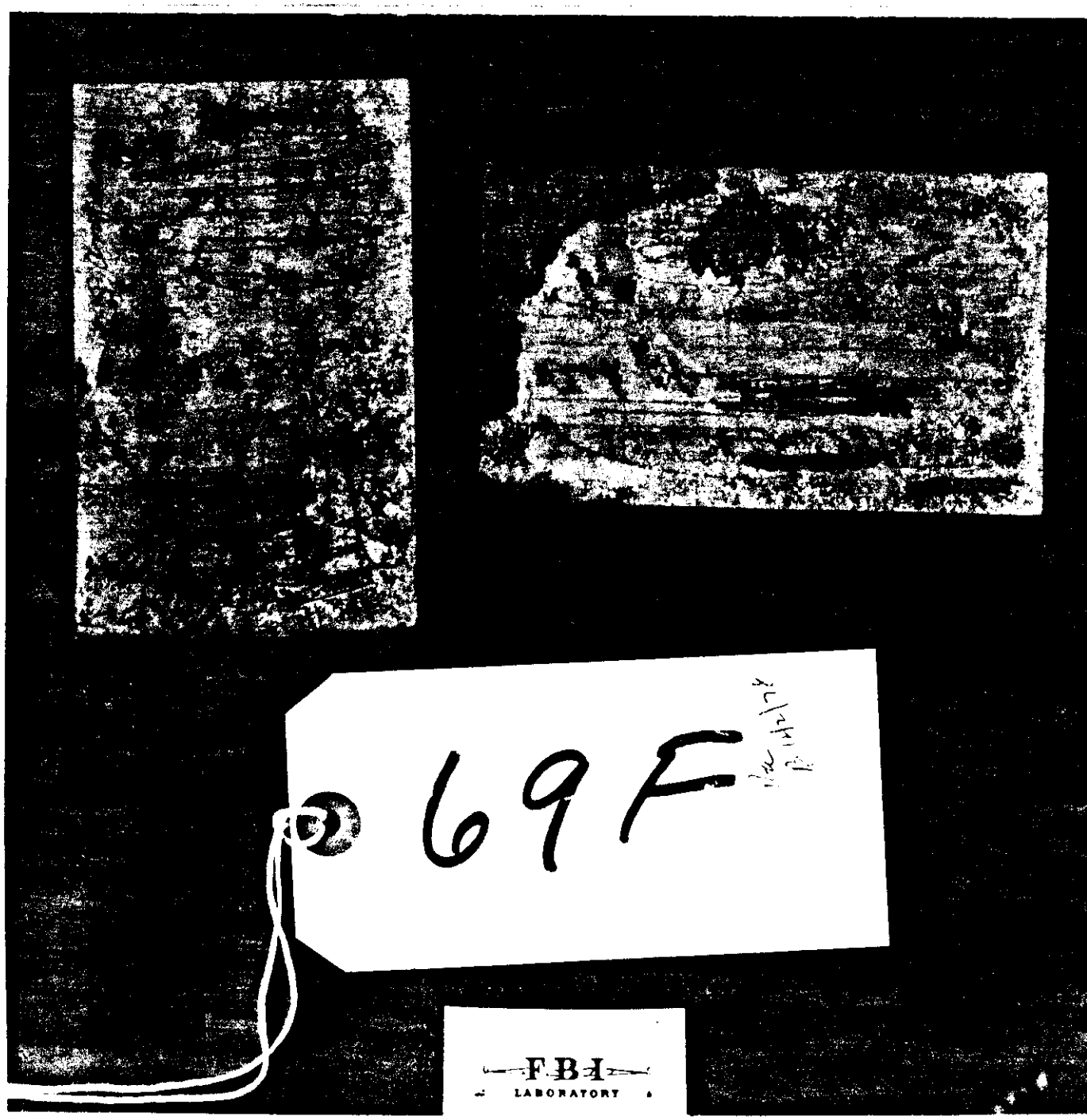
69F
FBI
LABORATORY

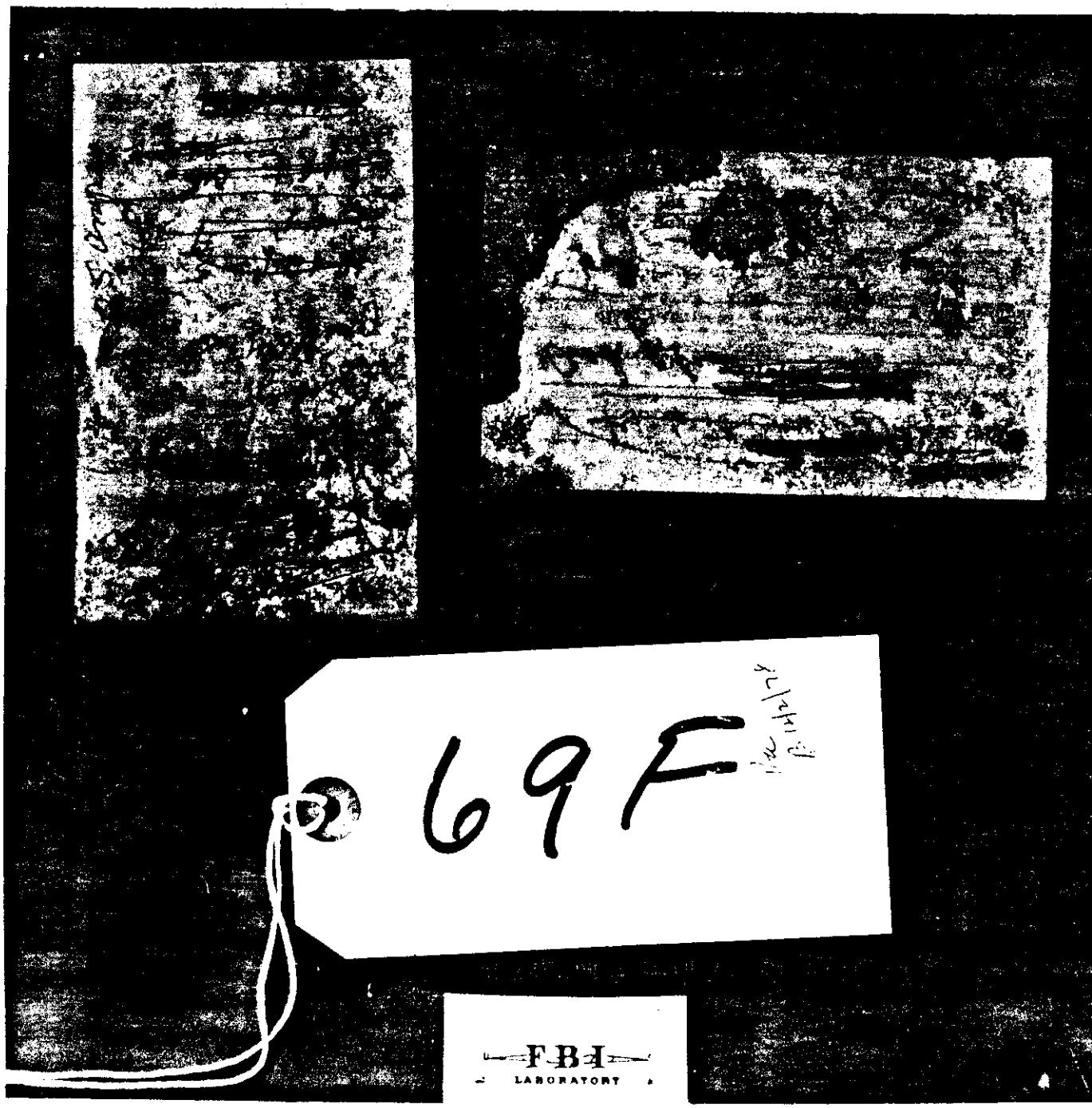
69F
FBI
LABORATORY

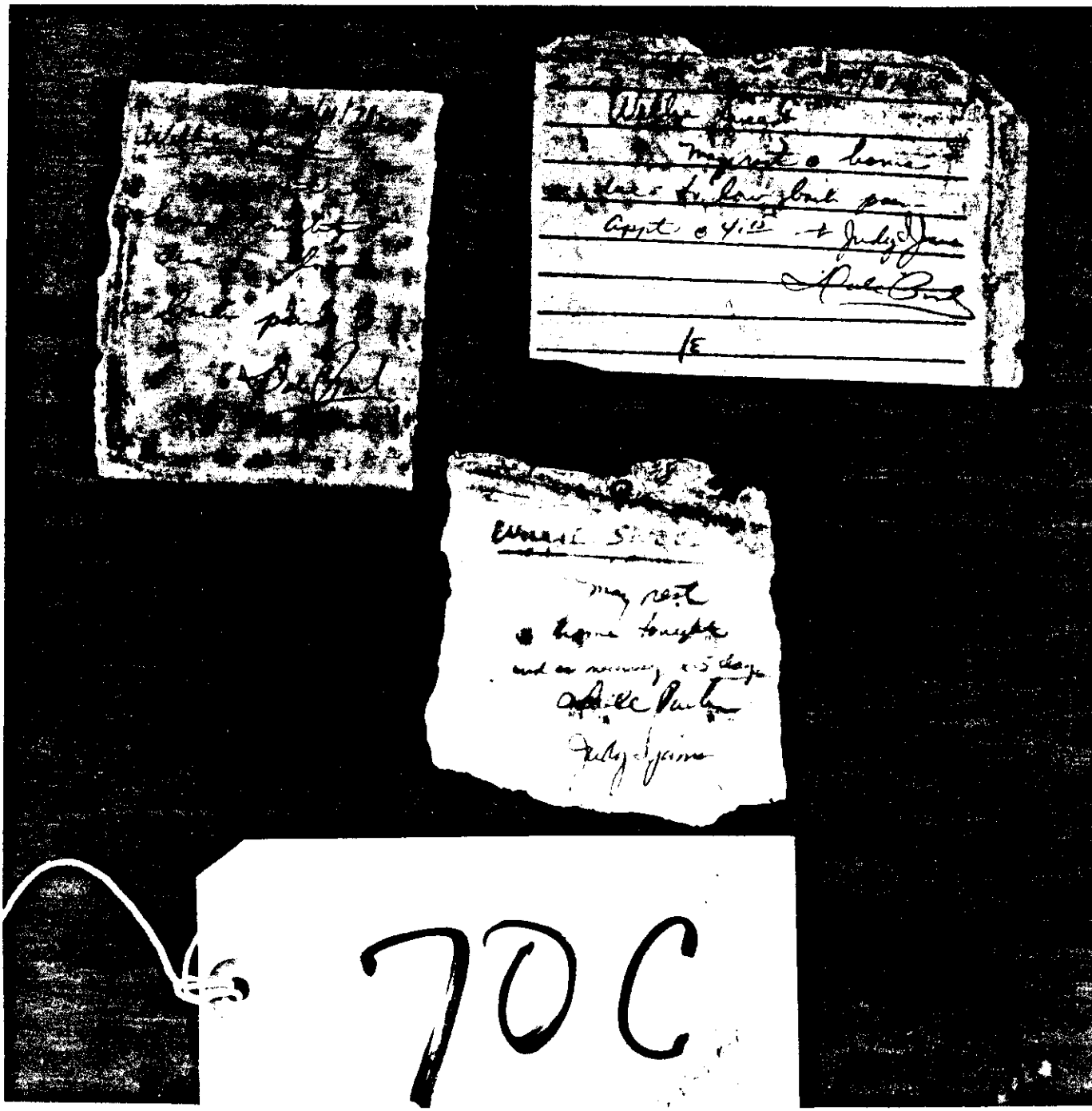

70C

71 D

Re Water

3461 Dr Martin Luther King Dr.

[redacted] 23[illegible]46

An "X" in the upper left corner indicates this is a corrected form.

GERALD WILSON

Your next appointment is on o'clock

ROHRER CHEVROLET COMPANY
Admiral Wilson Blvd., Camden, New Jersey 08101
Telephone 964-7820 · 966-4950 · 51 · 52
Phila. 215 MA 7-3193

PERSONAL IDENTIFICATION

name [redacted]
street [redacted]
city [redacted] zip code [redacted]
tel. no. (include area code) [redacted]
social security no. 263-05-7316
IN CASE OF ACCIDENT PLEASE NOTIFY:
name [redacted]
city [redacted] date

Mrs. Victoria Gordon

[redacted]

SOCIAL SECURITY
ADMINISTRATION
263-05-7316
Glen Nelson

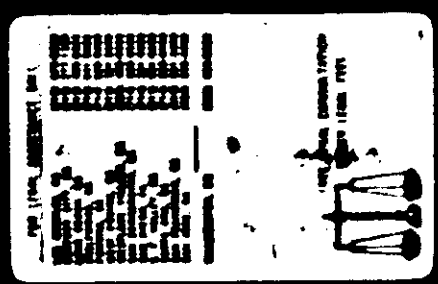

BTC

71D

Re Walter

Family History (Heart disease, hypertension, stroke, cancer, diabetes, T.B. cystic fibrosis, allergy, asthma, anemia, sickle cell, hemophilia, mental retardation, seizures, mental illness, kidney, migraine, rheumatic fever, congenital anomalies)

(Indicate whether living or not, age or age at death)

Paternal Grandfather

Paternal Grandmother

Maternal Grandfather

Maternal Grandmother

71D

Re: labs

Social History

Members in family unit _____

Hospitalization insurance _____

Public Assistance _____

Does child mix well _____

How does he spend free time _____

Childhood Illnesses	Age	Complications
_____ Chicken pox		
_____ Rubella		
_____ Measles		
_____ Mumps		
_____ Meningitis		

71 D

Re 12/2/70

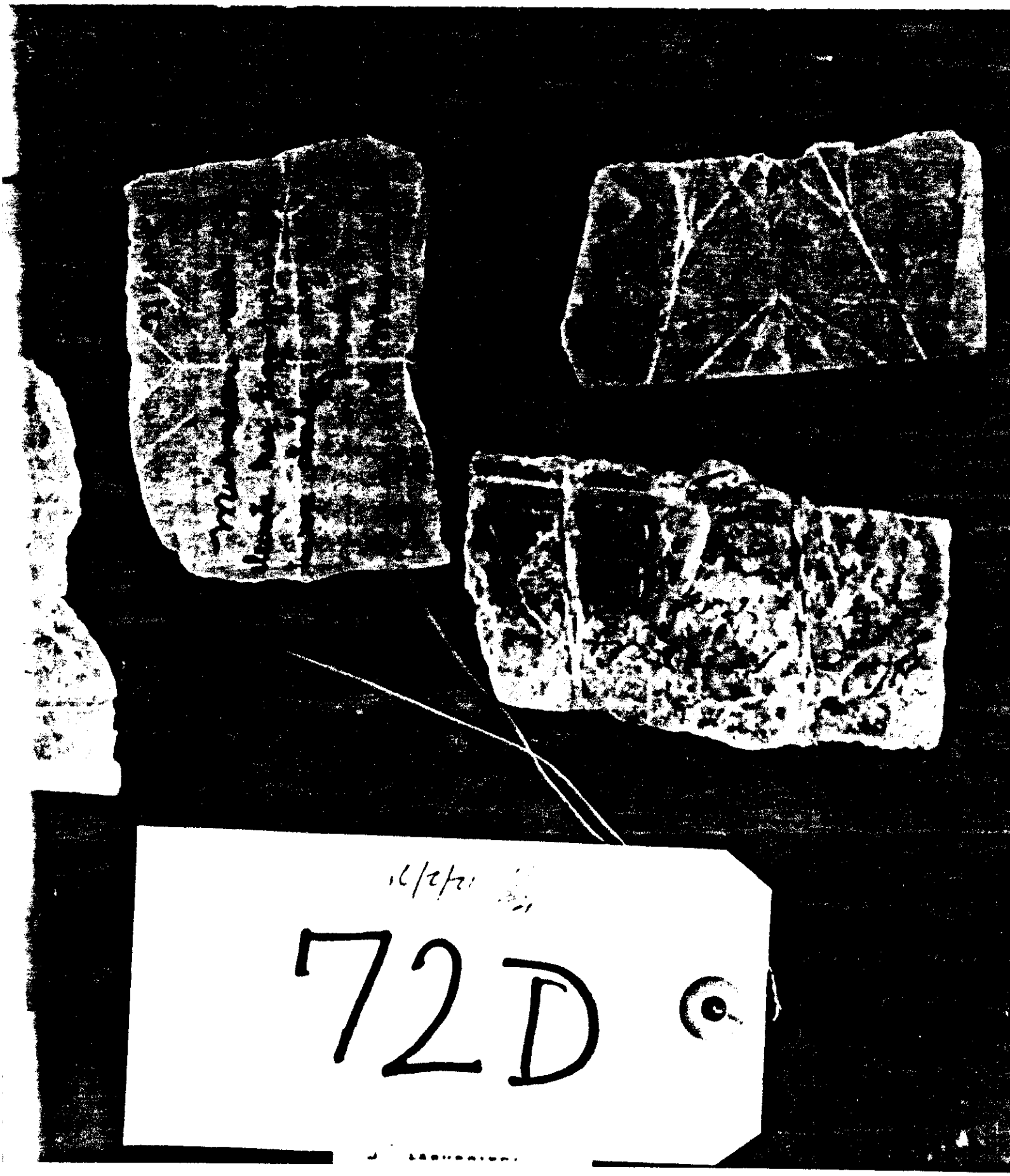
72D

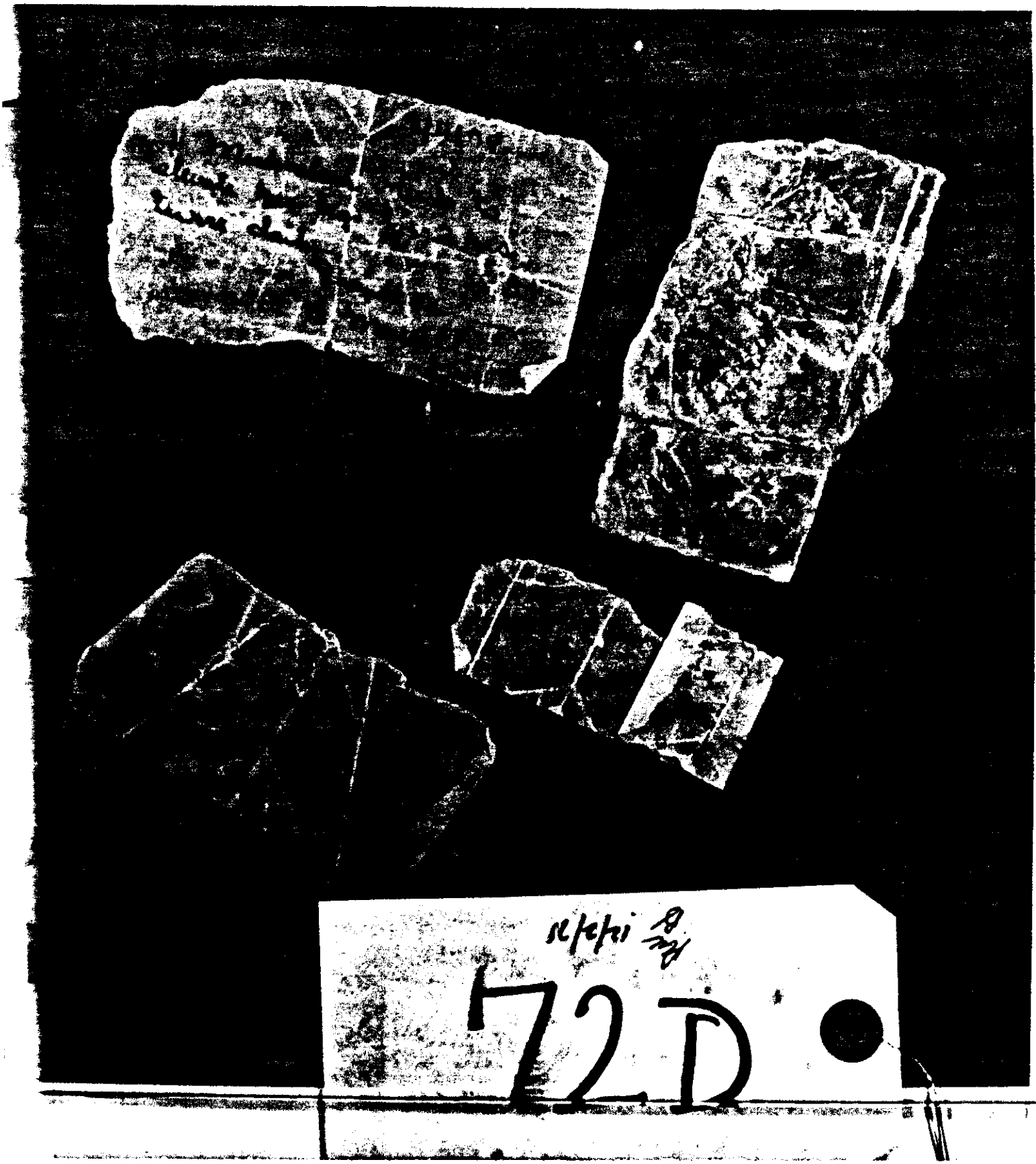
72D

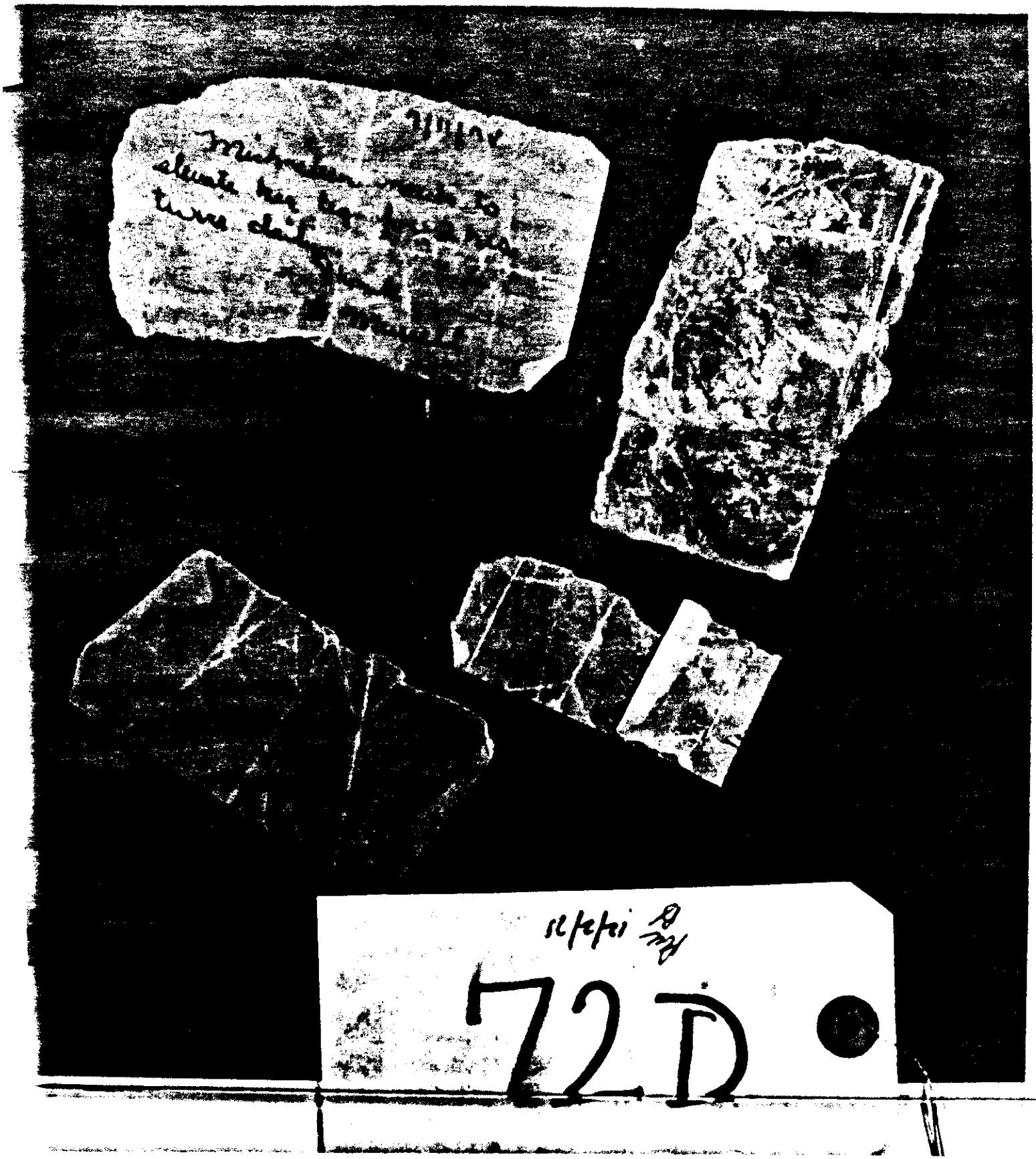
72D

76E

76E

FBI
LABORATORY

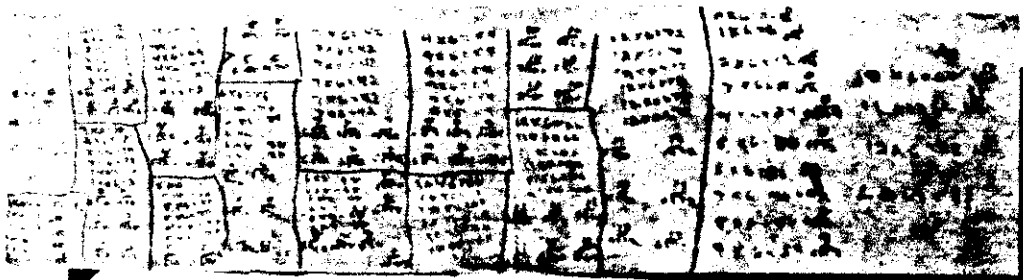

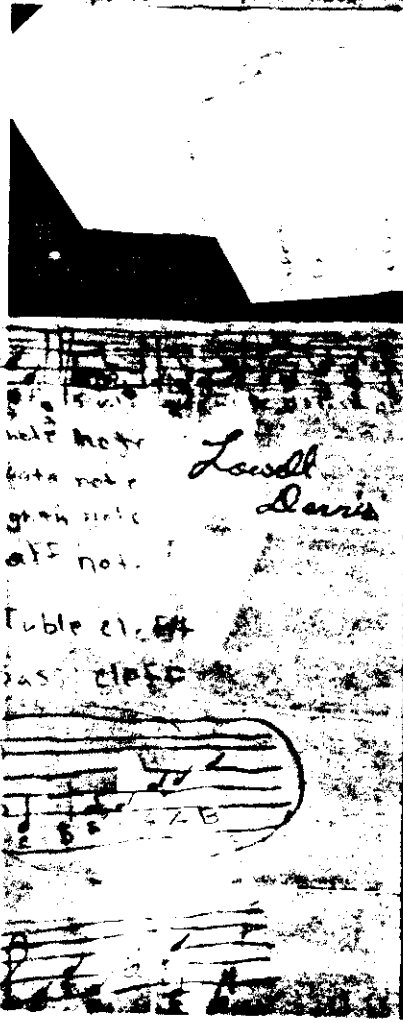

From John Jean Parker

9:18

Dear Fabin

How are you [illegible] I hope you [illegible]
fine. We are having a [illegible] time [illegible]
Ellihue, Carol, Leonard, Mary Patty [illegible]
said Hi and for me to tell the [illegible] for
them and tell big mary that I said [illegible]
we all miss you and hope to [illegible]
Sionand we sing all the [illegible] we [illegible] all
of you. Tell Lorrd and obery that we
said Hi to them too Ellihue said that he
missing you and he wanna [illegible] you
every night. And then he looks up and [illegible]
see your picture and he wishes that he [illegible]
see you right there. Now I will tell you what
we learn in school down here.
We learn read and spelling, Reading [illegible]
art, carfts, music, planting and [illegible]
that we have [illegible] play [illegible]
got to go now I will write again [illegible]

Love allway
From your big sister
Lowell Dean

From Fabin
Mary Parker

5.18

October 24, 1900

Friend

I the and board will be to pay in the holiday

with the

Rosie B.

Zuma Pine Lion pocket

9.18

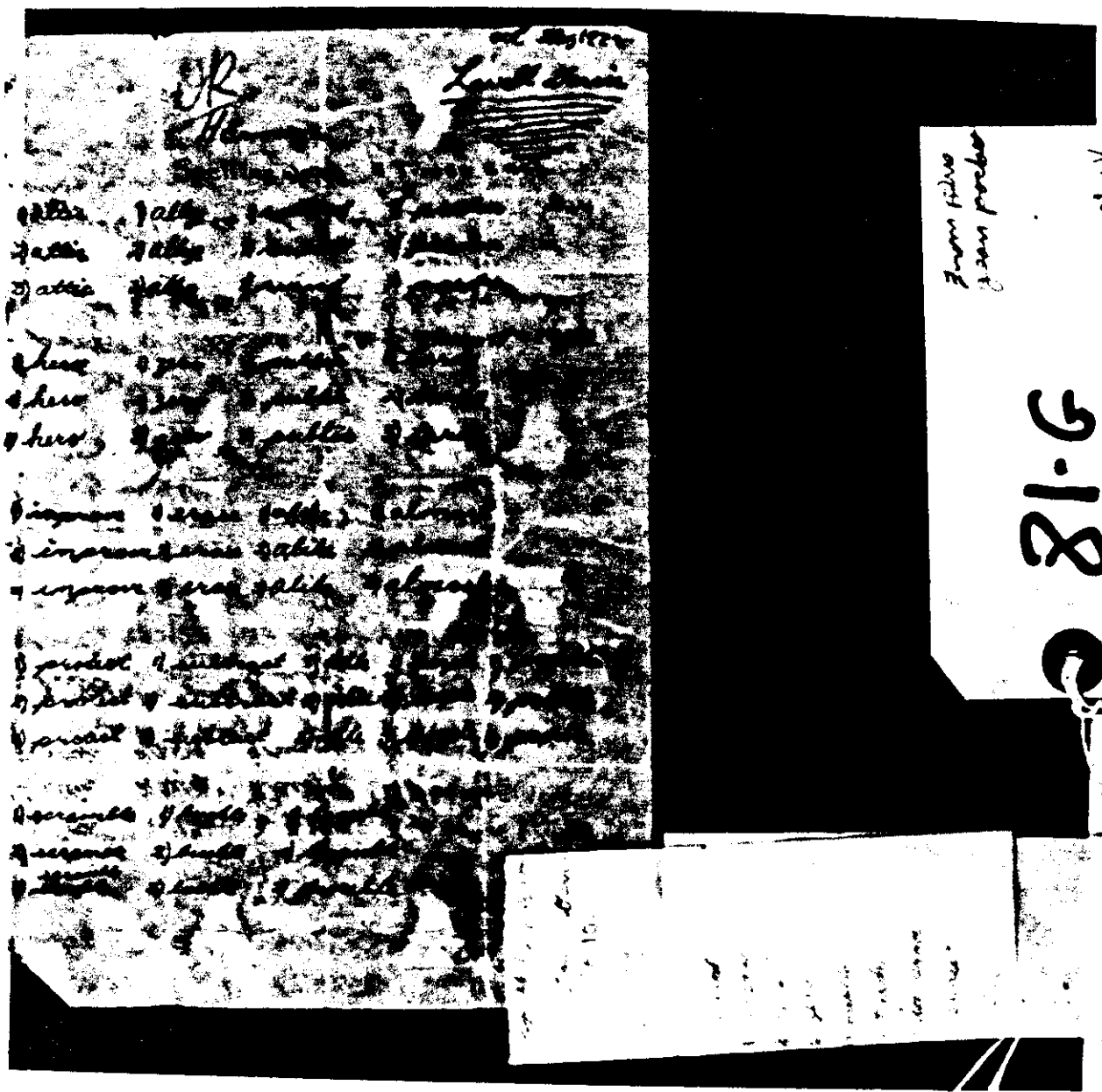

82F

Какой сегодня
день?
Сегодня понедельник
Я пойду в школу
Сейчас обед
Ребята хорошо учатся

Do Kino
Supper
Kodak
Schule ГОСТЬ
Wieder
Я И ВЁТЕР
Zeitung
Bei einem Wirt
Do Bad
Tee
Bei
Do Gymnasium Doctor
Gymnasium
Coffee Shoe
Coffee
Shoe

Med. Cut @ 3p. Line
8-6-78

DAILY TOTAL

TOTAL

Cock-fighting

84 I

Kick Weet Pogie
Bigie
How are you
SEBA OCHEN
HARISHAW
We'll thank you

84 I

Senior gaunt ocean Code Shore
Spacciller ocean
KABBITOKU
Spacciller
ocean hole shore
Spacciller ocean hidden shore
Signalize to become part of the Japan
Are Bree Assp
of 11 for soldier
Win you Serve Woodpecker
Do Wod
I not very well to
Bay

FBI
LABORATORY

84 I

WA Hotto Koota
SA W. I Want Chicken
ReBA is Fish
Kok Voot Pogie
Bigie How are you
WA HOTTO Mesa
I Want Meat

84 I

2

every thing was very nice she has
a Colar ship to armstrong
college in berkley. Rondalph he is
doing ok he work in the Callegl
Berkey he is fine he go to school
and he stay dress up he is doing fine
William he is fine he still driving
taxi cab Russell he is fine
he graduate from the light
grade they had a nice time
he was all dress up in his
tuckedo he looked nice

R4I

Please mail to

[redacted]

b7C

Mrs Mary Nottingham
Box 893
Georgetown Guyana SA

4

and his money when I come Remember
take care of yourself

94I

Jan 24 1978

[redacted]

876

Dear mather
how is you all to day fine I truly hope
well as far as Connie is home out of
the army and ever since Connie been
home it hour. Bob Trubble will hour
him throw a fit and still is Connie
fight with us the army hour killing mess
up his mind and he is just crazy and
all he talk about is killing some body
all had to get the police and they
arrested him and time pulled
he beat up Tonber so good and
just beat her head against the wall
and had her eyes poked that it had
to take her to the hospital
he fight William and ~~chang~~ Chark
him and drow the pipe over him
so it is just hell and his water and
you just cant talk to him so I am
trying to get him admitted to the
hospital ~~because~~ before some body
get kill it Trubble and William he is
still trying to work but some time
he get sick the chicken in New York

847

they are doing ok I sent for mearie
children and they were out here for
the summer also mearie and theresa
they were out here we had a nice time
and I enjoyed them and mearie she
had a little bobbie he is a big fat
bobbie and he is so funnie keep
us laughting and he is real greedie
if you feed them he jump up quickly
to eat I call mearie and she said he
is so greedie he just eat out of the garbage
all the time and if she open the refrigerator
he seen and jump in and he try to climb
up on the stove and the table mather
mearie make me laught so about that
bobbie he just a lot of fun theretha
she graduate from college and now she
has a good job also towns, she is in
college now and I trust in god that she
make it and cordelph he is working now
but I dont know what he do with his
money he relies here and he eat here
but he wont give me a pennie and
they cut him off welfare but by William
working and help me we are able to make
it I buy a lot of food

also we hopt to take care of connie
aunt I try not to worrie nelacel & know
if it get the best of me I will hopt to
go to the hospital also but I am doing
ok thanks god also Connie Jean
she went crazy the police had to
come and hand cuff her and take
her to jail and she come out
and got worse and they had to come
and get her again and she is still
in jail and the housing house
her house all boarded up and
some body went in her house and
steal all her furniture and every
thing that were some good and
the daddie got the children but
the oldest girl she is living with
a man Russell he is give her
is in high school now the weather
here is nice but no rain in sight so
mather I will close my letter but never
my love for you so write me regular
I am alway good to heer from you and
glad you all and Barbara is doing better
tell many hello for me and big baby
write me regular and I write him I also

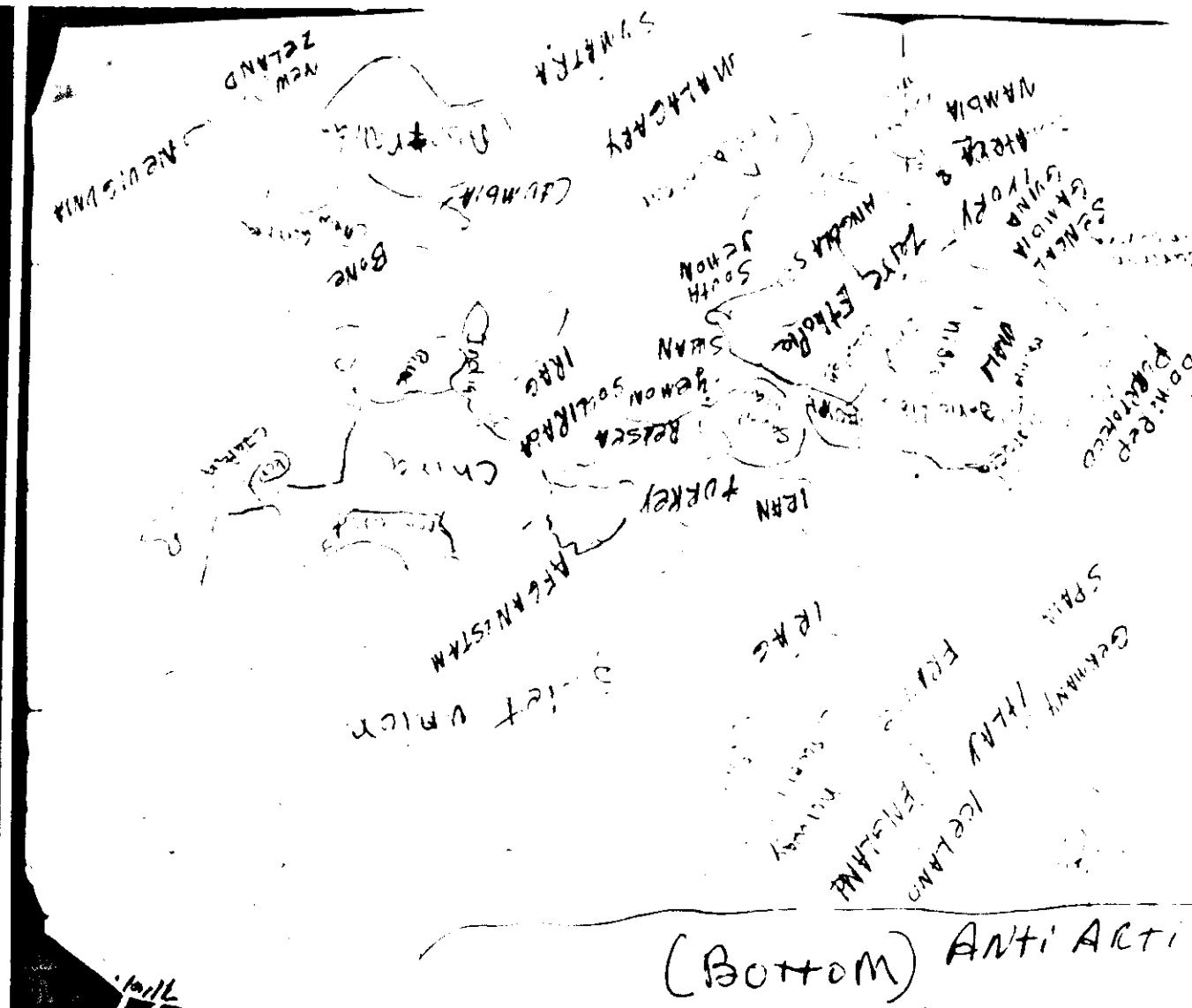
ICELAND
ENGLAND
GERMANY
ITALY
SPAIN
IRAQ
AFGHANISTAN
TURKEY
IRAN
CHINA
ALASKA
SOMALIA
SUDAN
SOUTH YEMEN
ETHIOPIA
ZAIRE
ANGOLA
NAMIBIA
MADAGASCAR
SUMATRA
NEW ZEALAND
AUSTRALIA
(BOTTOM) ANTI ARCTI

R4I

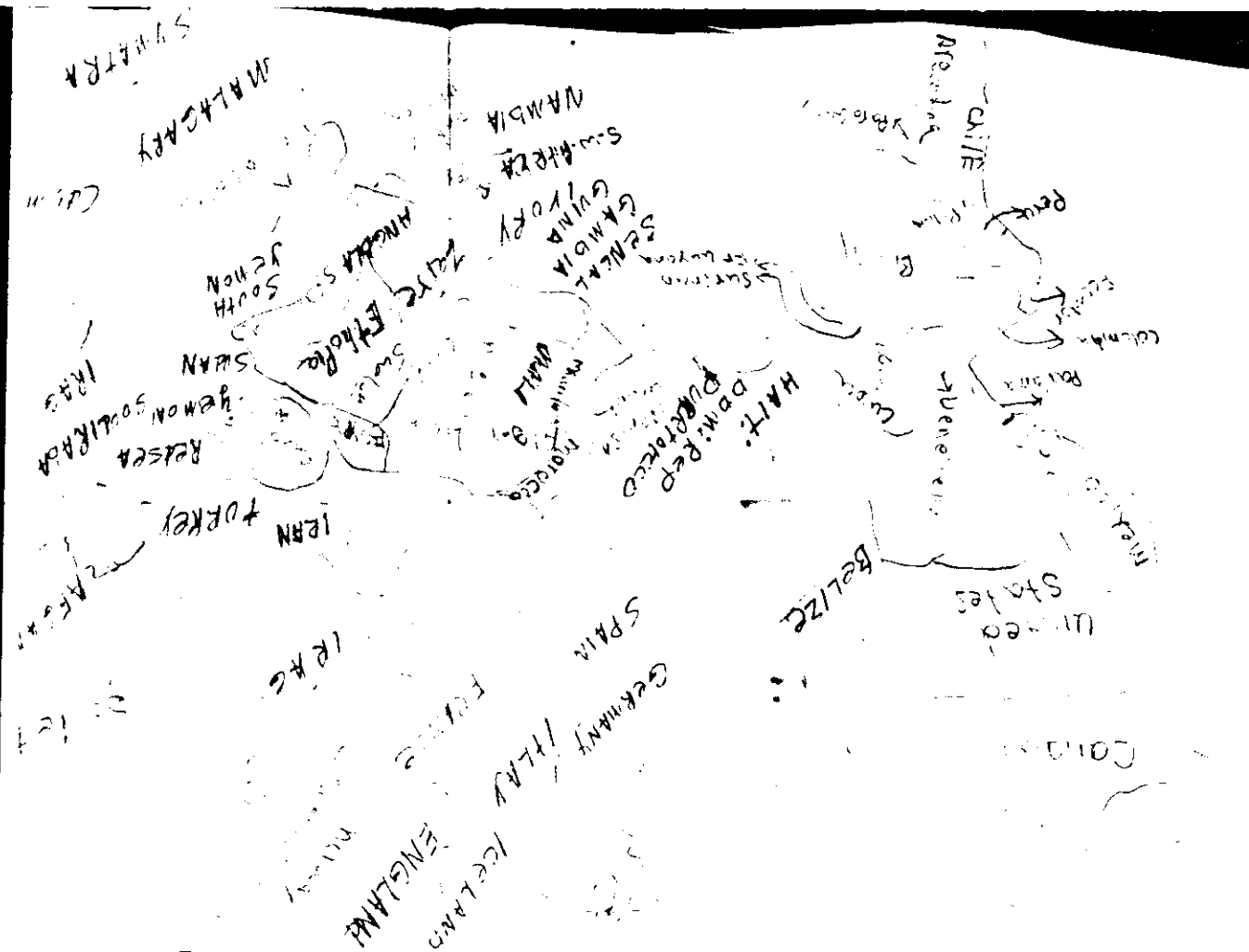

(Bottom) Anti Artic Many Continents

R4I

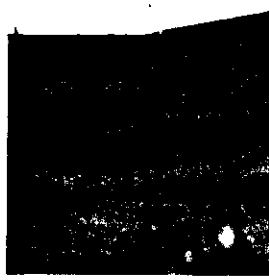

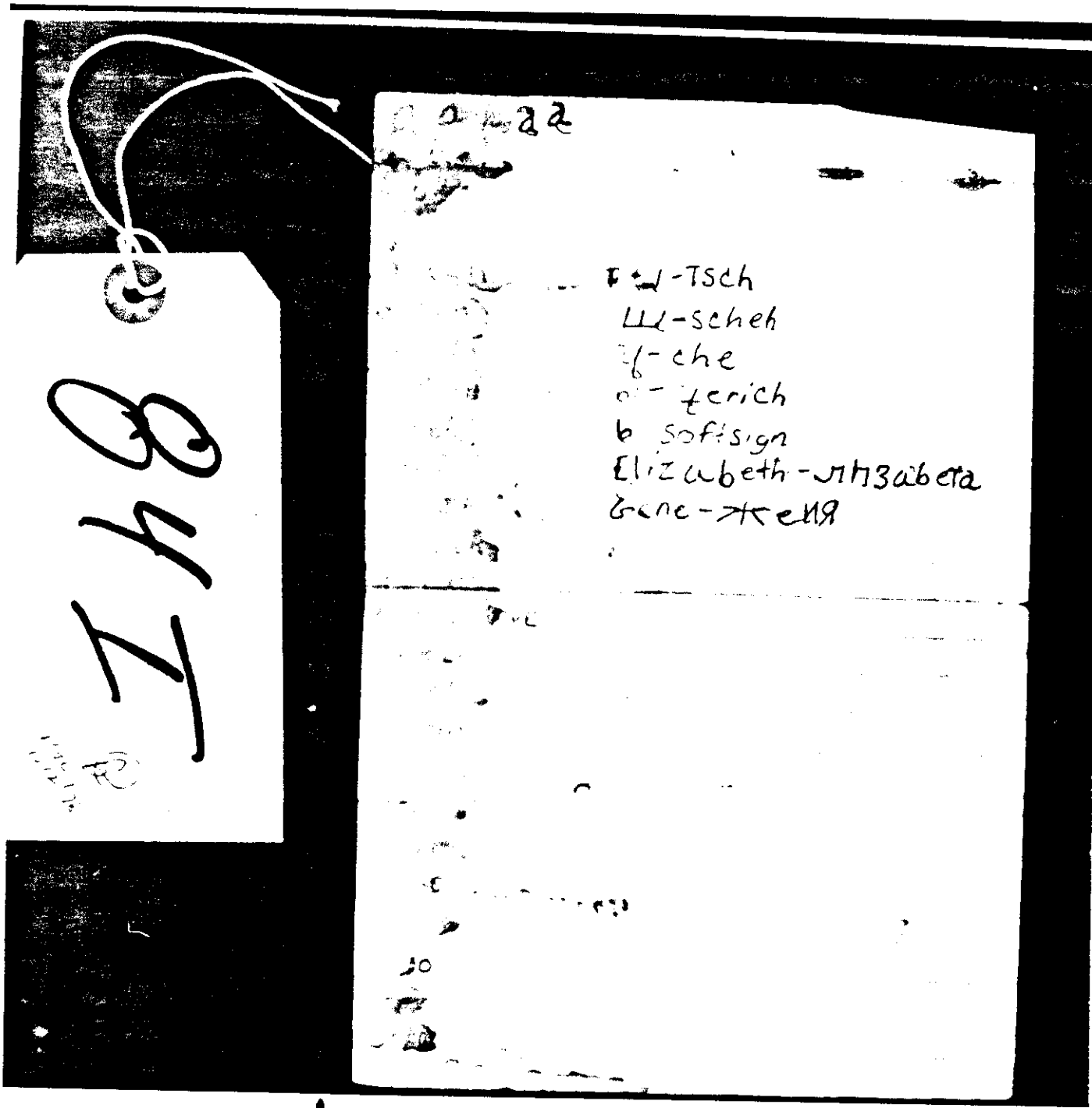
-Tsch
Ш-scheh
-che
-terich
b soft sign
Elizabeth-ЭЛИЗАБЕТА
Gene-ЖЕНЯ

Womens Revolutionary Socialist
Movement

Women Change War Hay
&
Mobilization
We want peace
Mich

Dr Charlotte Mitchell

Angry gods
amongst
KAKVAS SAVOOT Sewate
What is you name

Voatsuna Northwest Nation
Voatsun Nutzen
Maryetta Little
Dorbia

Mrs Robert Oden
Mrs

7148

Womens Revolutionary Socialist
Movement

Women Choke War Hay

Mob Lynchings

We want peace

Mich.

Dem-gods
amongst

KAKVAS SAVOOT Demate
What is you work

Workers Workers Workers
Workers Workers
a a a

748

archer rides

all love her very much. Tell Florence and all the Others hello. Mama pray for us and ask God to re-unite the Bobby Washington Family again soon. How are you & Boykin feeling now. I hope that you continue going to the doctor. I can't think of Boykin having heart trouble. and not eating. I hope that he has had a thoroughly medical examination because that is not Boykin, not to eat. Mama, thank you for everything and remember that we all love you so very much.

Yours truly,
LoBetta & Children

P.S. Bobby told me to tell you hello when I visit him yesterday. We had his birthday and our Anniversary party with him yesterday. His birthday is Feb 22. I hope we are together next Feb 22.

Bronx, N.Y. 10458
2/21/77

Dearest Mama,

I received your letter and the money and thank you so very much. I am so glad that you received your pocket ball and Budahs in good condition I was so worried that they would get broken but I am so glad they weren't broken and that you like them. The children are well and sends love to you and thanks you so very much for the money. I went to see Bobby yesterday. It was snowing but we made the trip because he needs our visits and we need his visits. Mama, I still don't know what day in March the hearing will be but I hope and pray that we come out as winners. I called Luna cat and I asked her about How Dennis and Larry got out of jail so she will have one of them call me. Mama, it is so very cold here and the heating bill is murder. Mama, Bobby is ok but Mama, he has to get out of that place and I am praying for his release soon. I called you one night last week and I was told that your number had been disconnected. I got your letter giving me your new number. I will call you soon. Tell Junkum hello for me and tell her that

D will of the people
Silver union Issue Group But all working
To gether

2 The power Be Long to The people
1 i geon Lusour
2 Da ~~Be~~ Do Your's Jeon Your Fre
3 Fre

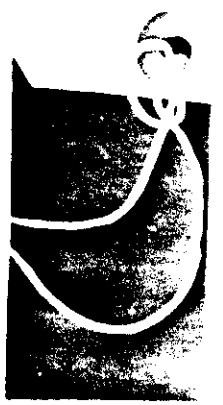

674

Mar 23 - 1918

[redacted]

Dear mother
just a few lines to let you know
me we all are doing ok thank God
hoping you all are the same I
am feeling I take so long to write
but I honest [illegible] feeling too well
but I feel better to day I get a
letter from son and he wont your
address so I sent it to him he said
they all were well the weather has
been nice no rain then we were
getting a lot of rain the grass
grows so fast on the ave. [illegible]
but it the morning but it cut it
the flowers are blown out
so beautiful the trees are
green and sonnie he is here
he is out of the army for good
he said he just got tired of army
life he is doing ok and all of
the children in new york is fine
thank God William he is fine still
driving taxi he said he got a ticket
Randolph he is still fine he is still
going to college this is Tommy last
year in school then she wont to go
to college but all is doing ok
thank God, I miss you all very much
but I hope all is well with you
all we miss Mickie but I hope

1948

he is happie I sure miss Mikle
but Callie and Sharn they are
here every day and they are good
company for Russell, William bought
Russell a ten speed bike and
Russell ride his motor cycly some
time and some time he ride his bike
Russell [illegible] they predict
a magar [illegible] quake will
hit California but I pray the lord
will take care [illegible] us at least all of
us towoms [illegible] ought me a
beautiful little bird now he is
tame he will fly to you and stand
upon your hand and on your shoulder
he is very tame he is a lot of fun
towoms she go to school and she also
work I bought a beautiful sewing
machine and towoms she can sew
she mak some beautiful thing
Jennie all is well doing ok
and till yearince I will write
her I gotten her letter but tell
her I havent seen any of her
children at all but I know they
are doing ok dont worrie and
mather. I hope Barkin is well
doing fine and mather you must
pray because god is comming
back one day to judge this world
and that is for sure so dont give
up altho things get rough some time
but we are not so sure to last the faith

so here is two of your check all
send love to you all and best regards
I hear from bobby regular he said
he write you but cont hear from you
so he is worrie about you
but I hope you is well and doing
fine as I will close no
and I love ~~you all~~ very much
as I close ~~[illegible]~~ and never say
love for you

Yours truly daughter
Jessie mae Tyson

248

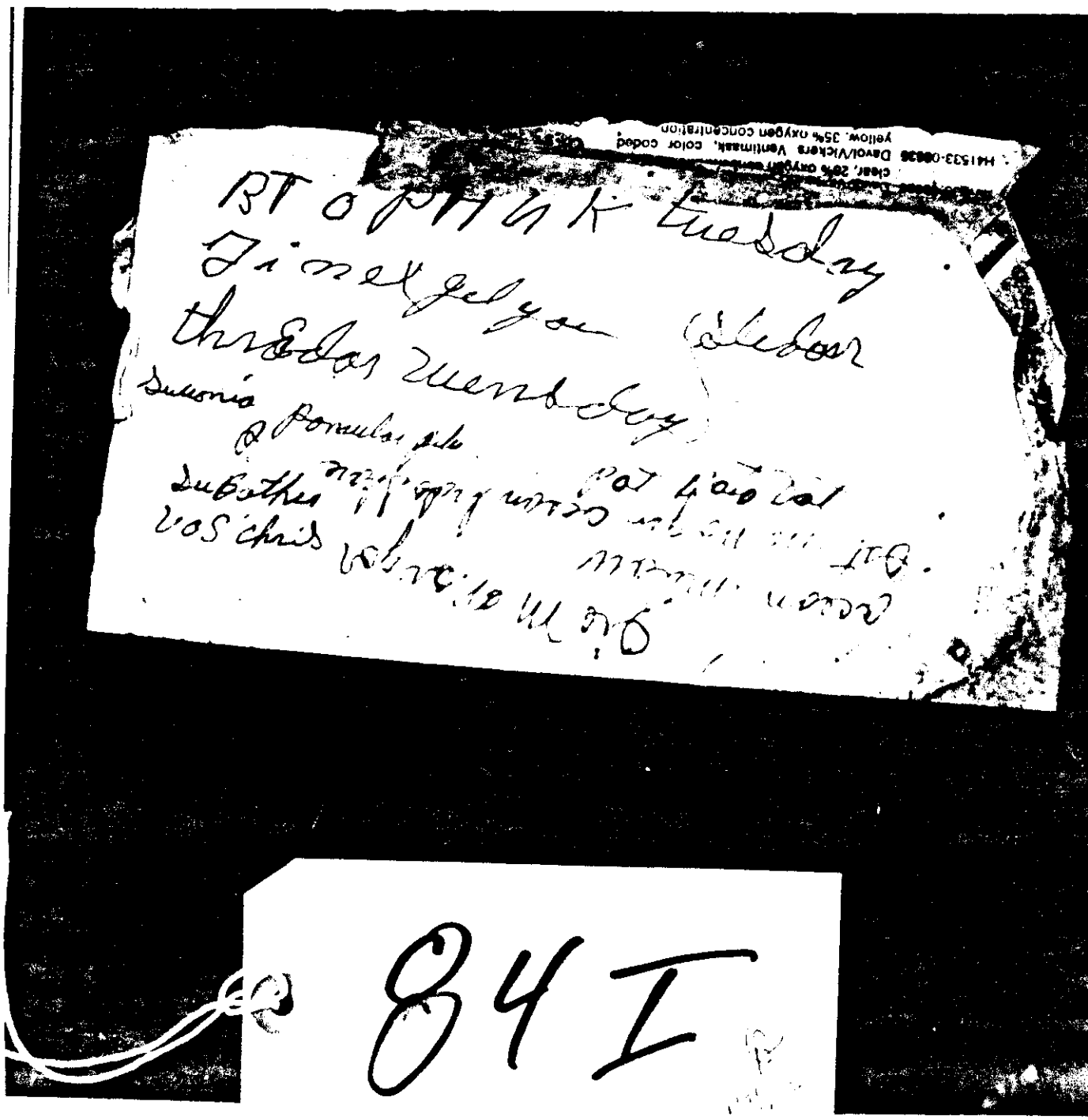
84 I

Mary Cole

Mag's Zone Writes

Brzezinski Capitist is Carter Chief aide the Puppet behind
Carter He Sat Carter up as Puppet Government Rockey fellow
with Brzezinski Carries Out Plans 250 Multi National
Picked men Unions Brzezinski is Head of
Trilateral Commission Controls USA in Germany
France Italy Britain Japan Canada - Pick Income
Chase Manhattan Bank
Wants Nuclear Waste Burying Mount Genesis

84 I

Dadot is the jurisdiction of Early
Daily prayer
~~[illegible]~~ Dorkha outlet
Dorkha weather
26 garden ~~[illegible]~~ Khasa
Kin on Sue Ban-gorad

Kapuisiur Sothea
Co Les Gamlea
Co Lemor Sta Vo-Chin
Cuisine Lo Yansine
KDE HE 1180
Yeasso Bonhue Blandling Sagunato

84 I

Sunday Sylvia Pohn
Monday Sylvia Pic
Tuesday Stabrick
Wed. Sylvia Shoe Dat
Thurs Sylvia Feet Dark
Friday Sylvia Feet Neet SAH
Saturday Blue Bother

Co Jeremy Sourcher
Washington Blue Ben Bach
all alone

84 I

Kim Il Sung president of Korea
1948 it was from flat to the ground
Mozambique F.R.E.L. i mo. marxist
The president model

Collingham

Mot-Mozy

Bakke at Supert Segregated School
Elsburg predicts new clear war
Geophysicam weapen Locusts flood drought
Yougo Slavia nonalignment Comference Wed 3 hot
Begun Knowledge Sintivity Knowledge facts will
rope us free one for all all for one ~~Sick~~
Stimulant prevent Chromic Disease Racisism
is the Enemy of the Revolution all so Vanglem

What did Ben Hook Said There is right wing in no
Mozambique Lifting arm Bago to Rhodesia
Nowil Zip Tide

b7C

[redacted]

[redacted]

1 May 1972

My dear Mother Mary
me was very glad to hear from you
this letter found us all and going
thank to god we are fine hope you and
the Rest of family are well and enjoy
Every jetty. well I could say you
to But it impossible to say
I ever Plain on seeing Grandy for
again you Rite many miles Behind you
Dear But you can tell it
the right Place for you it means so much
Just to Be Contended of Life on
this Old time and soon Christmas
ok. thank to god Recent Rain all over
it Rained Litey I Bidding from
a CAR Stelly and Mon keep
him on Saturdays. it just
he wont so he Rain its fine flowers
and all our Love Fall here I will write
you Soon y all write Tell Jeany
hello To Eliza & Eric tell Sis to be
ok for as I know Mary Soon
take care of yourself Love [illegible]

2148

"I 48

26/4/98
Please allow Mary Cottingham to go home and lie down for two hours and then go back to work.
W. King
Duty

Brooklyn Tunnel
Diggs Belonne Indiana
1961 Algeria
1954 French
Had to leave Vietnam
1951 wounded wounded

1-1830 Thomas Track
over Algeria

The [illegible] what Was not Hidden
Riot it was Rollin Hall Hack
after South Gracian Boom Time
in minium
Dr. Mr. Lee
Dr. Mr. Lee
Dr. Mr. Lee

Solidarity
Do Anything necessary
Example of Courage
Example of what not to Do
weak when under torture
Loyalty to [redacted]
Patent of Faith in the Revolution
Rid away with Drugs
Liquor Lesson

[illegible]

[redacted]

Mrs Mary Cottingham
P.O. Box 893 Georgetown
Guyana S.A.
permits

not for drugs or the [illegible]

FBI
LABORATORY

919

1148

3. We can use them as examples of what capitalism is. They won't let us forget what is going on all the time.

4. Much, much unsettlement. The govt. burned down a village and blamed it on the left but it didn't work. Despite the severe oppression the people are still fighting for their freedom.

Texaco corporation was in court. They were being sued for millions B$'s but now they have to pay only for damages. If Mark Wagner (16) had done the same thing he would have gone up the river for a long time.

Mark ~~Wagner (16)~~

FBI
LABORATORY

7 8 4 7

Mary Cottingham 78 years in
Chromwell Dr 23 in Ste is Described Mogo Bne
[illegible] Kid God. He is the Power Behind
[illegible] Cotter was Puppet Goverment

[illegible] is just Before Dictater Ship
[illegible] Protested at the Federal Building
[illegible] Union They Heard that the USA
[illegible] met with the CAS to ask them
[illegible] Support to Support Somalia

[illegible] Commanded Bn End to US Puppet
[illegible] Government Parts Called for Support
[illegible]

[illegible] Monday to Kwanza South
[illegible] Ethiopia
[illegible] Sat up Bus Ste
[illegible] President
[illegible] President the
[illegible] Like Wilson Mill
[illegible]

748

Treatment Rather pay 4 or 5 oz
Willing Dollars to not Be Expose

Eso
Burnel
Under veins of Ephes Ethe
Dry Drains
Elcom Ene Cather

Super · Sub a · ~~Comp~~
Super · under Sous
Grad Leal Velvor
in Burgat
Ment av fem PC PO
PUBERTY OWO J.

748

FBI
LABORATORY

847

5-1-978

Hello Mother How are
you all I do fine i hope
you are doing ok so far as
I hope you all the same
we recieved your letter and
was glad to here from
you all and i got a letter
from basil mat the next
day they are doing fine
i am writing a letter
to here to day I
let here no i heard
from you all but i
haven't heard from Cat
bettie and her family
is doing ok so far i
am fine or going to see
here soon tell all i said
hello for me the weather
is bad here it raining
here and well as can be.
so ill close for now
from your son James capers
to mother

FRIDAY
Jet Neecer
VIV Jerra Ree
PAH Roaski
Lyaw Spink Ruskin
Diane Rogers
Mes A Little

FBI
LABORATORY

248

FBI
LABORATORY
MISSADONIA
GIN
AT IS TODAY
84I

Bronx, NY 10456

Mrs. Mary Cottingham

[redacted]

[redacted]

67C

Curtis Smith
Ocean Hollow Shore

748

67C

Cecile Mae Flynn
[redacted]

Mrs Mary Cottingham
Po Box 893
George town Guyana
South America

Socialist Country
Mongolia USSR China

KtKYUi Po ZHE Vigie
How are you
Sha Seka Cottingham
Very well thank you

Or the
Hirashow

FBI
LABORATORY

748

Colby Worried About Nelson Coming
Written a Special Report to Carter on
ISSA
Brown

STOBUM
UTROM
Dead Warning

STRAUSS VOO
TO MARISA

Doctor/Pacin

84I

IHB

Russian
YA Hote Missou
E We OT Minou

WA NeNJo
NeWA HAY
Chinese

Was man Gone War boy
Mare Konhola Shee

SSSL-RUSSA

ПАВНА DAVID

W Jones Secer

Me Gobe Leche Bo Ruskia

Gar Ben yetbun

Oa

Tobbon mubun

Borbon yetbun Gatue

Bo Coun mine Knolcia

Da Bon yeschu Good Ening

[illegible]

Cogenor J Socher yozie Uate

748

Karom Dutch pencils

[redacted]

G. Ehrenfa Garcia Garcia

Kohinoor POSH - PENCIL

with Fitts LUMPO - Lead

Guinita in NEWSPAPER

84 I

Joshua Nkomo is over Zimbabwe

PNC People National Congress

Doctrin of third world = (1) U.S. and USSR
(2) Japan and Western European Countries
(3) China and Underdeveloped countries
(such as Africa, Asia

PNC - Forbes Burnham + Dr. Reed
PPP - Peoples Progressive Party - Uponjohn means vote your own kind (Teddy Jagan + Reed)

Head of the Patriotic Front is Robert Mugabe (marxist linen) and Joshua Nkomo (nationalist).
Ian Smith is over South Africa he is racist that controls blacks.

Rhodesia and Zimbabwe are the same.

Four enemies to socialism or communism
Anarkism
Trotskism
Revisionism
Social Democracy

Chines

Marxist Linen
Robert Mugabe
Joshua Nkomo

patriotic front

7

7148

The upper class Jail — William Wallace page 72.

① Henry Newton – colored man – was in Cuba & in Oakland in Gold car – saw lady on corner – told the tall man to pick up the lady – Driver told he to get in – put his hand on her pants – she brushed him off and he busted her. He went down first on her and driver said Henry was not a street women and he taken money $18.00 out of her purse and gave her $5.00 to get home. I don't believe that anyone with a big car would steal money or pick up women. He was in Texas night club and slapped a women. The reason was written because CIA tried to down him. He was told not to come from Cuba but he wanted to come back and see his mother.

[illegible] movie Z was a failure because everyone was jailed [illegible] in cops hands. The success in Batt[illegible] [illegible] man but the [illegible]

84 I

yesterday 200 gone Gagell
Wallace D Muslin Dent Hyler [illegible]
Wallace D Hamolom 15 thousand [illegible]
fort
СРЕДА
Sledar 5 Sumonia
четверг Chetyrg
thursday
ПЯТНИЦА
friday Bo
Saturday ВОСКРЕСЕНЬЕ
Sumonia Maisoue Semuil Sunday

1948

Allie McClain 88 year Extra Girl

1
2 No Edith Keller
3
4 I know I dont care about the [illegible]
5 I know I dont think Cousin Neal [illegible]
6 [illegible]
7 BTOPHUK
8 Call Jim
9 Authorized Tuesday Cedar
10 We might go to Dublin

UTHOP

Throughtne Dulcinia Dorme
Nee archer harris Dinner

S. don't owe any B. anything Tano I. Zu
9 ins. Afric Gou Ze 2/5/72
I W Ze
Zangano said I know we will not S, P, R. ing
W.h guin + China or P.ian or part not
Can people cant read + Write. Yhat Cant B.
all one africa
Zi wa Kroos
Do we Can see what the Cr... to kill of P. wt
What do you know th tried to kill th peoples
Why do w. monis + w. Pear + mun become Rich the
rich want to crush the poor Showed us how to 2 1
What happen to They want to ~~take one~~
up + fight for Gettin ~~to Go~~
Put Car camps
Gaffer Ritches medliana
Ya hacha horosha gavoreet
po- Russkey - I want to speack
Russian well. Chto etta? What is
this?

748

Do Bro К Ко Kommagen
Dugmei
Сомнів
jeur Do ocha ГДЕ ВЫ
gajet ЖИВЕТЕ? where do you live
Bajemiour Vi Do Bargen
ТЕБЕ Be
pal you get your Cojemur Doocher
Cojemes the ocher archer

Кажой серопна
Дерн?
Серпнадмонесь
Ваш дом
Ваша Дочь
Ваш лук дочка

Med. Cut @ 3p. [illegible]
8-6-78

DAILY TOTAL

TOTAL

He has been discharged 3 times for [illegible]
charge of and excess in [illegible] of a Cafeteria
Jamaica in lieu of by Order of R.S.X.
[illegible]
Bishop of the [illegible]
[illegible]
Coch-Fiers [illegible]
[illegible]
[illegible]
[illegible]

84 I

148

Gabriel
Ethelin
McBonfine
Bonfie
Chaff
Zane

Pooee
Dr Wright

Pa Pa Zlaston Gots
M Magoi are Letts
M magon
Nedelne

Victoria Young
Theatherotal
Julis Shas Sen
Rosie Jogitgis
Jocin
Nonie

IhB

Straw Strucks De Base Do Bree gia
pecanismotchia go Hodger good morning
S. Straws with the Dillodis
Aqo POC r.T PO Good morning

84 I

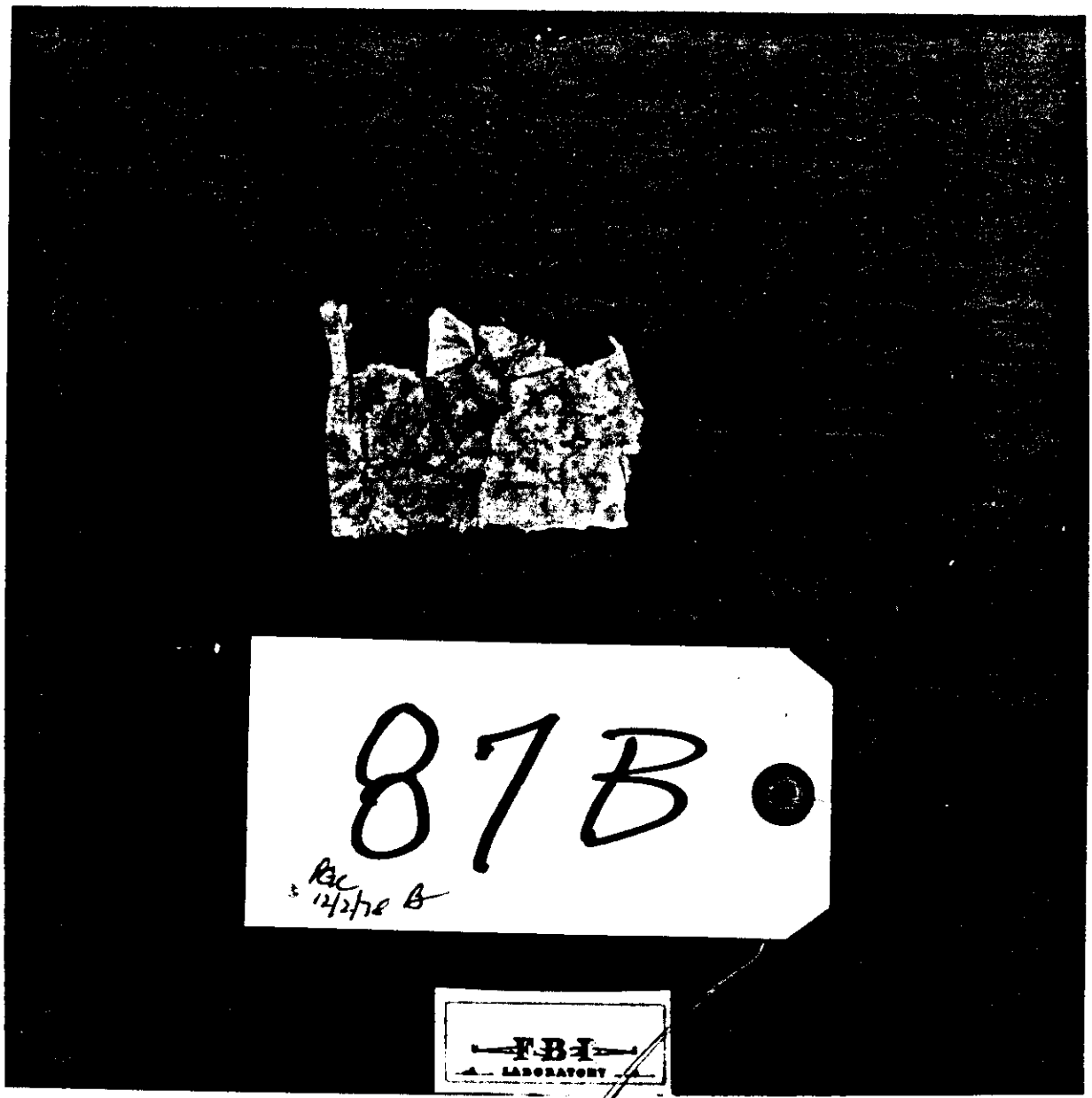
87B
Rec 12/2/78 B
FBI
LABORATORY

90C

90C

32/2/11

47D

Used Dealer

USED CAR WARRANTY

LOU EHLERS CADILLAC, 5151 Wilshire Boulevard, Los Angeles, California, hereinafter called Seller warrants to:

NAME ADDRESS

hereinafter called Purchaser, that motor vehicle:

STOCK NUMBER YEAR MAKE SERIAL NUMBER ODOMETER MILEAGE

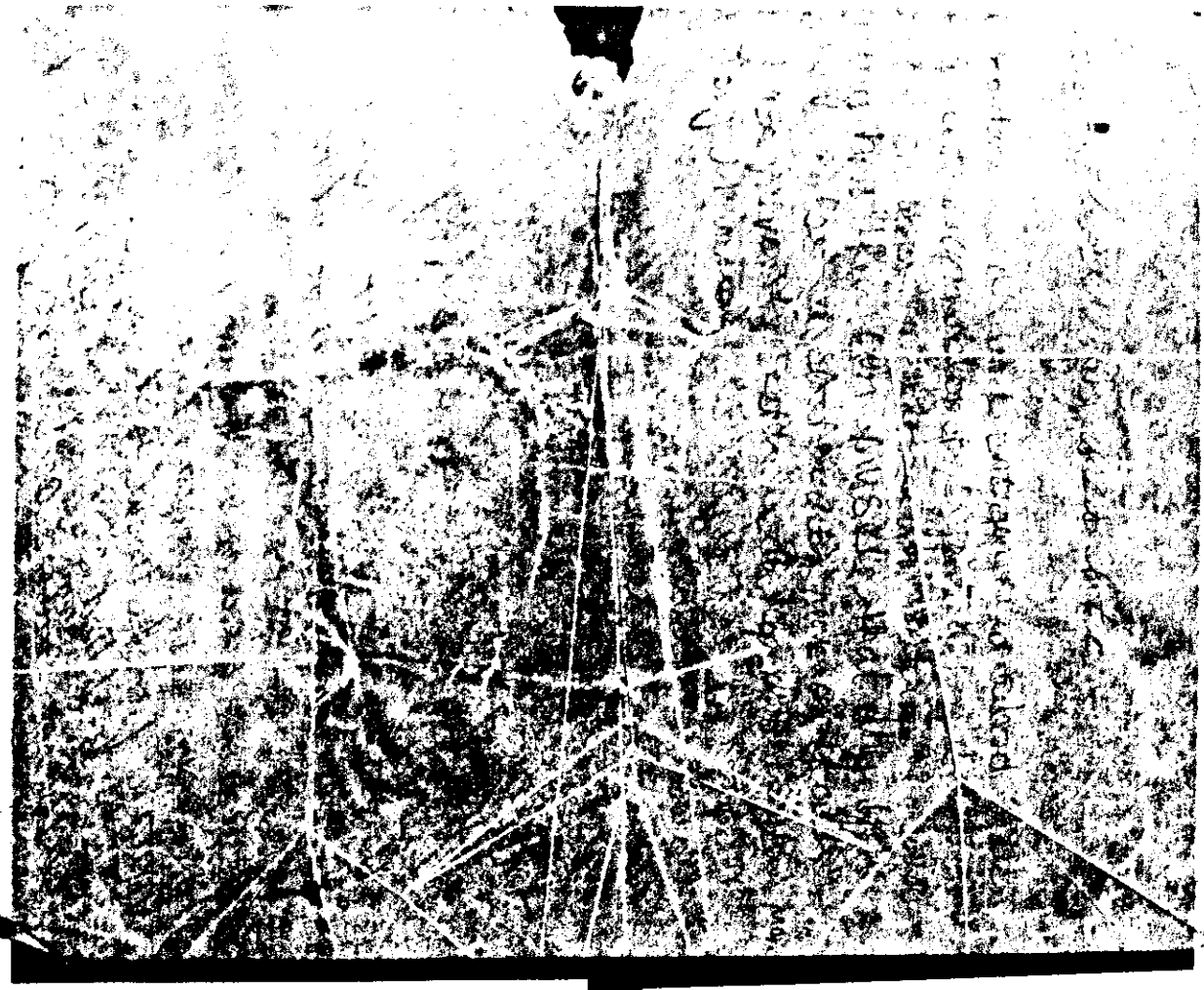

Attn 96B

KK 12/2/95

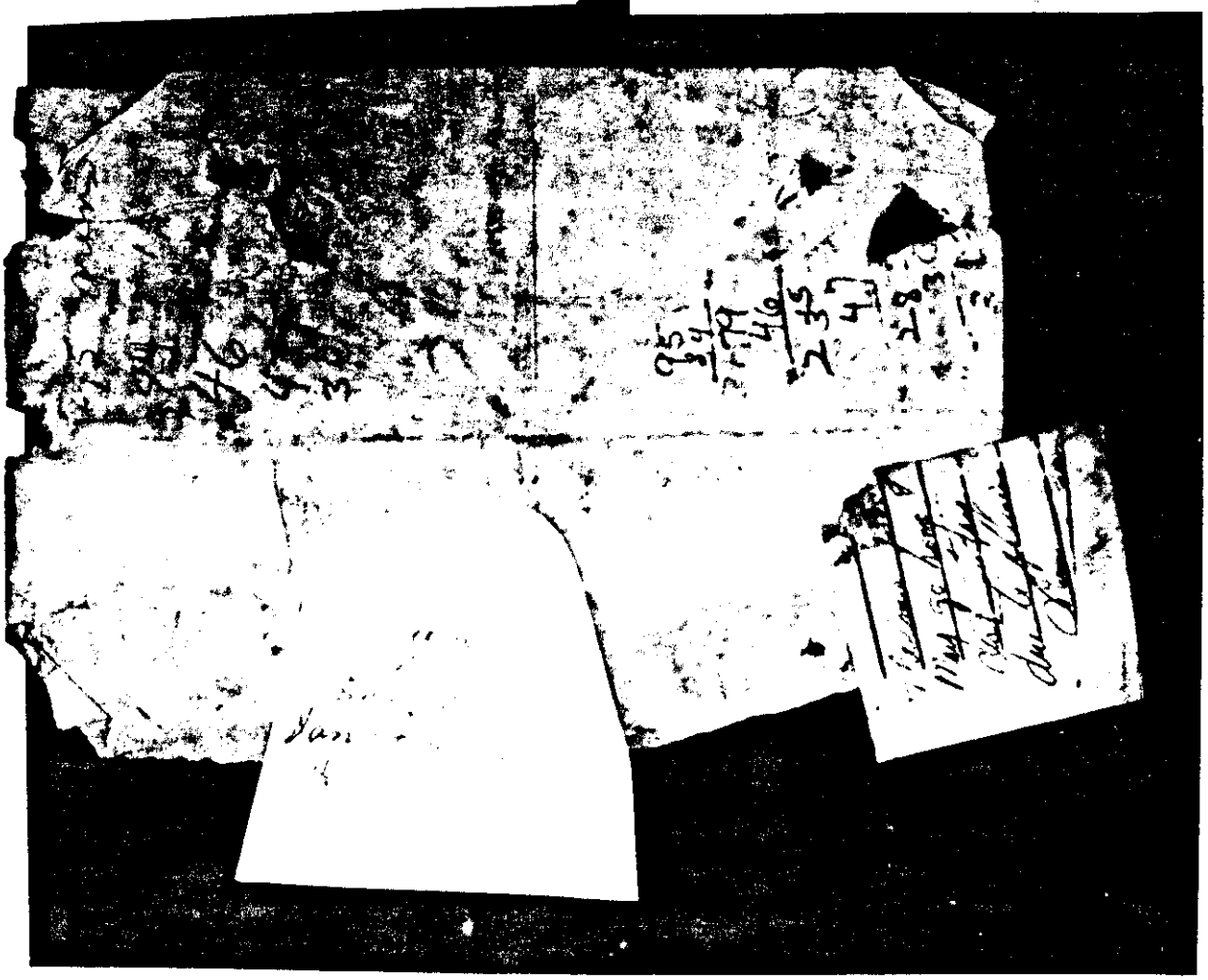

CUSTOMER REQUEST FOR ACCOUNT INFORMATION

Checking Account Balance $

Credit Line Funds Available $

Credit Line Balance Owing $

Savings Account Balance $

Checks in File

Other

Date

Savings Account No.

Statement

836638

Bank

472

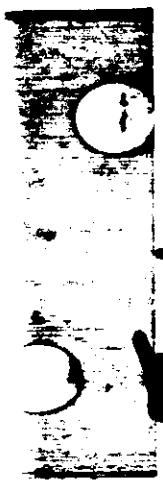

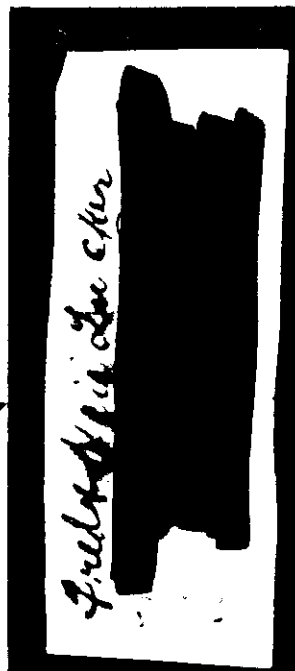

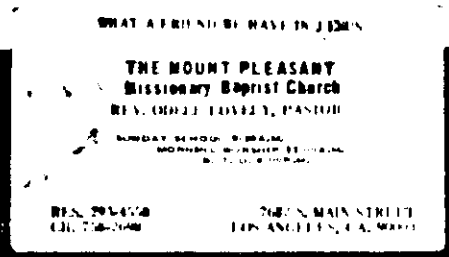

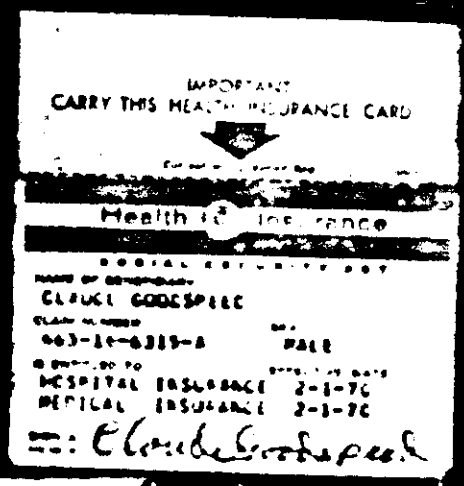

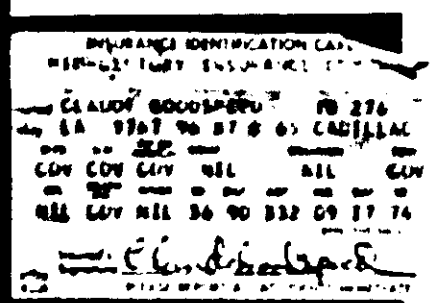

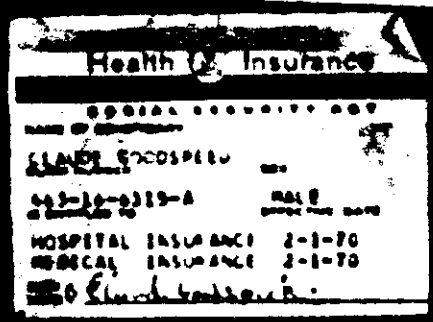

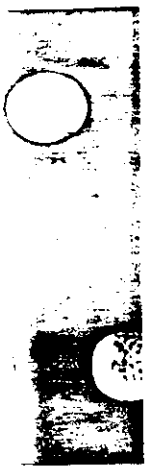

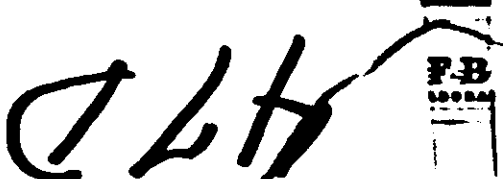

0 C47 0 96 B

Rec 12/2/75

b7C

[redacted]

Farmers Insurance Group

One of the nation's largest insurance groups consisting of

Farmers Insurance Exchange	Farmers Ins. Co.
Fire Insurance Exchange	Farmers Ins. Co. of Arizona
Truck Insurance Exchange	Farmers Ins. Co. of Idaho
Mid-Century Insurance Co.	Illinois Farmers Ins. Co.
Farmers New World Life	Texas Farmers Ins. Co.
Farmers Texas County Mutual	Farmers Ins. Co. of Oregon
Farmers Ins. Co. of Washington	

Premiums Written	Over $ 991,045,160
Surplus	Over $ 281,387,374
Financial rating*	AAAAA
Service to policyholders rating*	A+

*Farmers Insurance Exchange. The highest rating awarded by Best's Insurance Guide

[redacted]

1. Carry your card with you when you are away from home.
2. Let your hospital or doctor see your card when you receive hospital, medical or health services under Medicare.
3. Get in touch with your social security office if you have questions about your rights under Medicare.
4. Your card is good wherever you live in the United States.

WARNING: Issued only for the use of the named beneficiary. Unauthorized issuance of this card is unlawful and will make the offender liable to penalty.

PROPERTY OF UNITED STATES GOVERNMENT
IF FOUND DROP IN NEAREST U.S. MAIL BOX

Return To SOCIAL SECURITY ADMINISTRATION
Baltimore, Maryland 21235

FORM SSA-1099 (3-74)

16 mile 6th

JERRY HILTY
3825 A GREENVIEW TORRANCE, CALIF.
BUS. 320-1[illegible]
From L.A. 775-3946 RES. 371-[illegible]

WARNING: Effective January 1, 1974, Utah law provides that any person who presents or uses an insurance identification card as evidence of insurance when in fact there is no insurance in force is subject to conviction for a misdemeanor and in addition to heavy fine and/or imprisonment, shall have his operator's chauffeur's license and registration revoked.

25 COPY 11-73 19531 PRINTED IN U.S.A.

96 B

RK 12/2/78

Photo 96

Photo 96

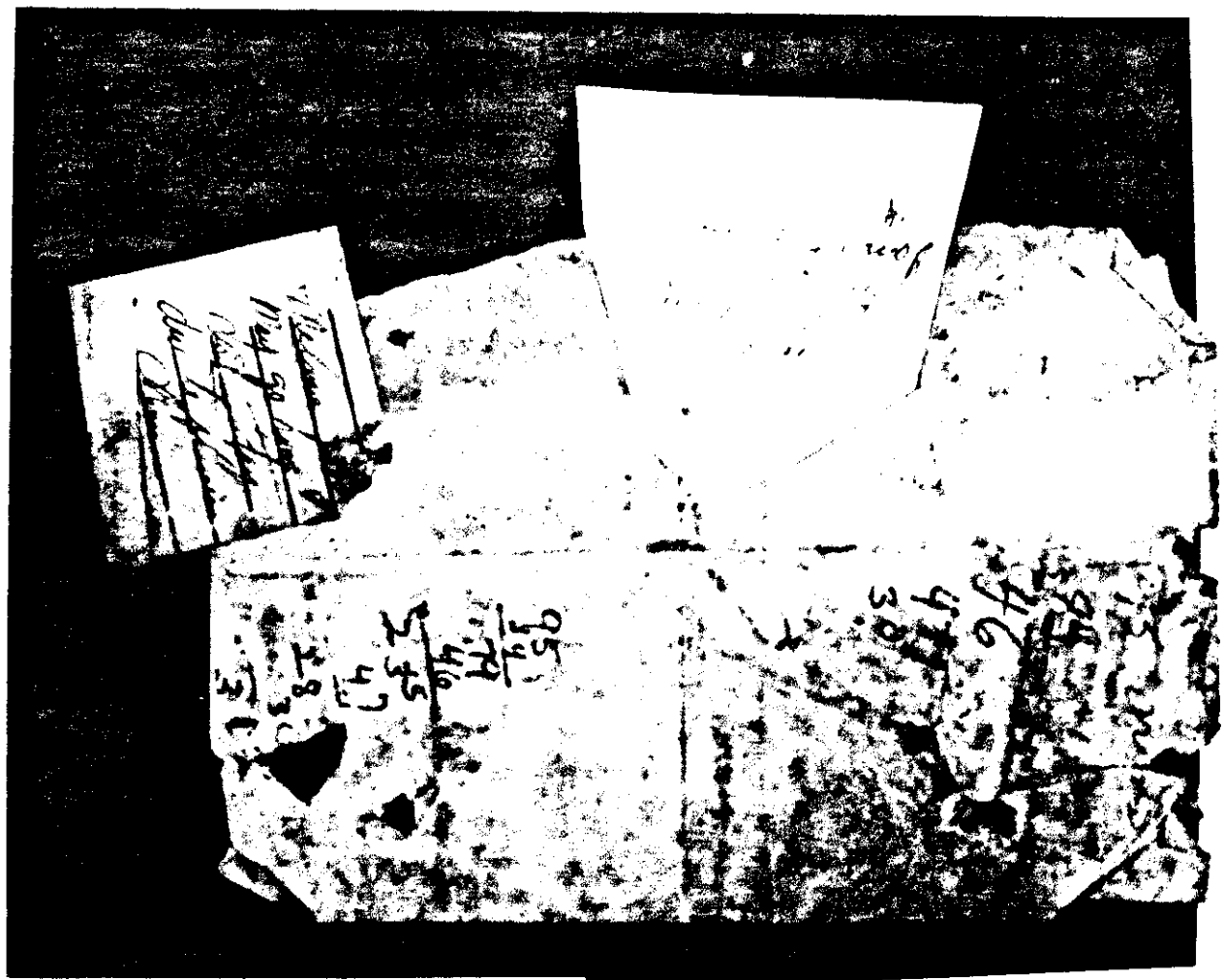

96 B

Rec 12/2/75

CUSTOMER REQUEST FOR ACCOUNT INFORMATIO

Checking Account Balance $
Checks in Funds Available $
Credit Line Balance Owing $
Savings Account Balance $
Checks in File
Other

Date

Savings Account No.

installment

$36.38

Benefits

472

m-Yah-Sah

fish Pee-Bah
(РВТОЭ)

Ku-Peet-Sah
Chicken

УТКЭ oot Kah
DUCK

ЯИЦО (Yaytso) eggs

СЫР (Sier) CHEESE

МОРКОВЬ (Mar-kot
CARROT

БУТЕРБРОД buthyer
brakesand
check

АРВУЕТ

Dinner

Margaret Cakmum
7322243

96

Departments in S

1. Toddler Pre-School (partial) [illegible]
2. Faculty (partial) [illegible]
3. Baby nursery (partial) [illegible]
4. Bakery (partial) [illegible]
5. Cook, Cookhouse, Veg stand (partial)
6. Central Supply (partial)
7. Vacuum Drage
8. Brick factory
9. Soap factory (partial)
10. Day care wood shop
11. Alaska Sawmill (partial)
12. Chemical Control Insecticide
13. Small animals (partial)
14. Orchards
15. Joycelyn's Crew
16. Tonya Cox (Pacific) Crew
17. Herbal Kitchen
18. Banana Crew
19. Peanut crew
20. Diggery
21. Correspondence for life (partial) [illegible]

96 D

FBI

C 96

Name:
Address:
City, State:
Phone No.:
Height: Weight:
Birthdate:
Occupation:
Income:
Spouse:
Soc. Sec. No.:

Address (& City)	Number	Attitude	Occupation

Children	Address (& City)	Number	Attitude	Occup.	Age:

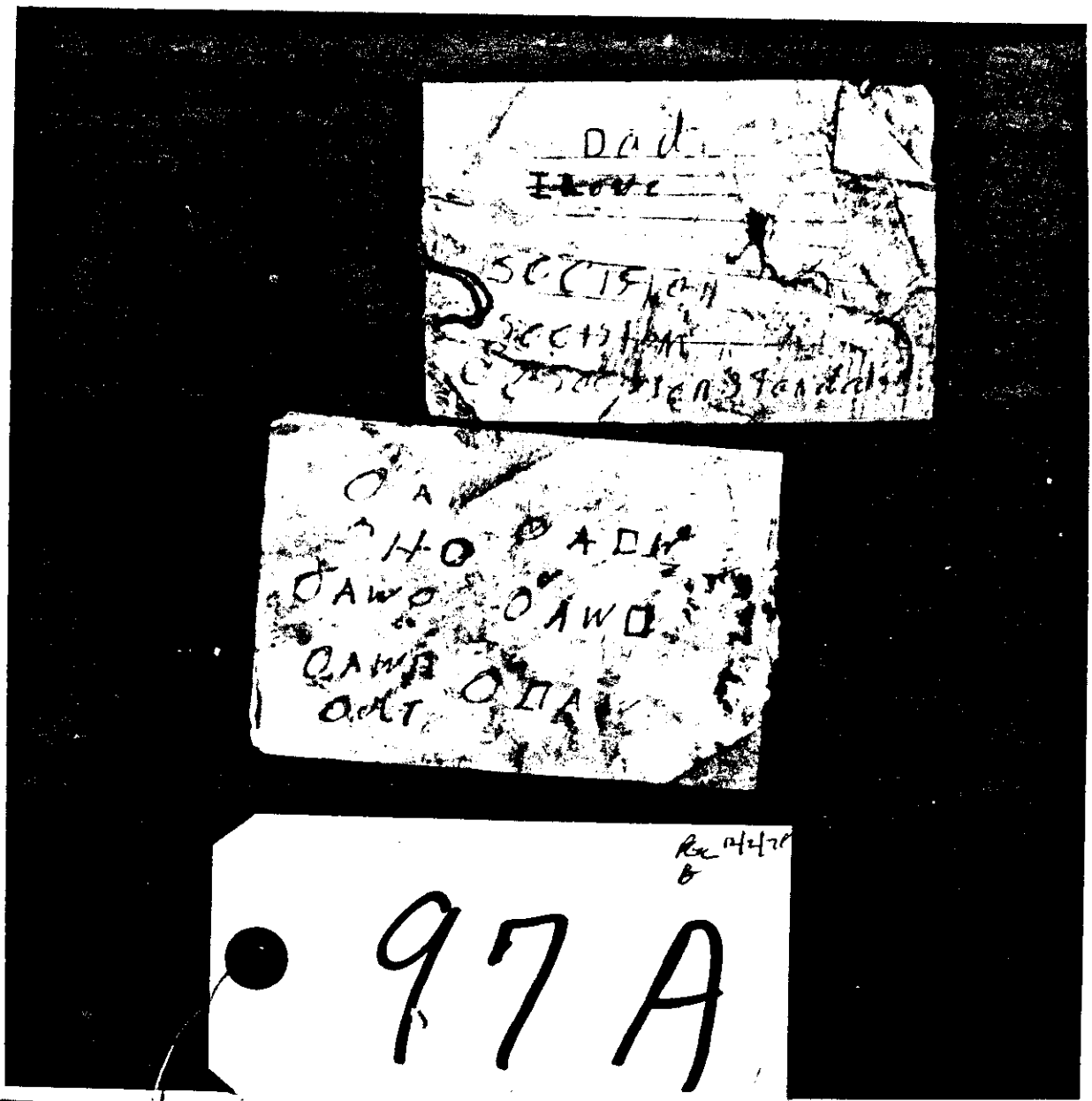
97A

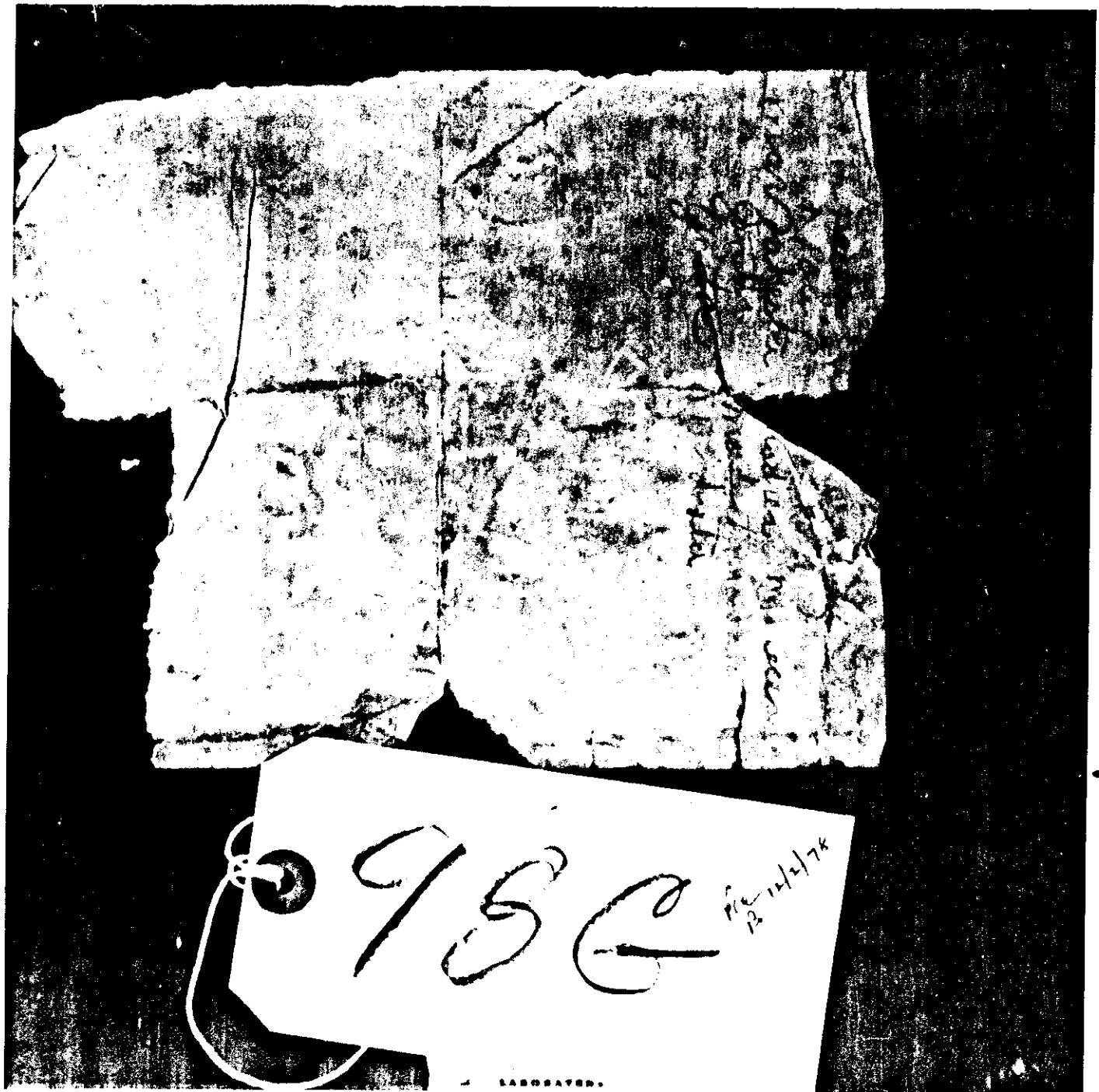
956
12/2/78

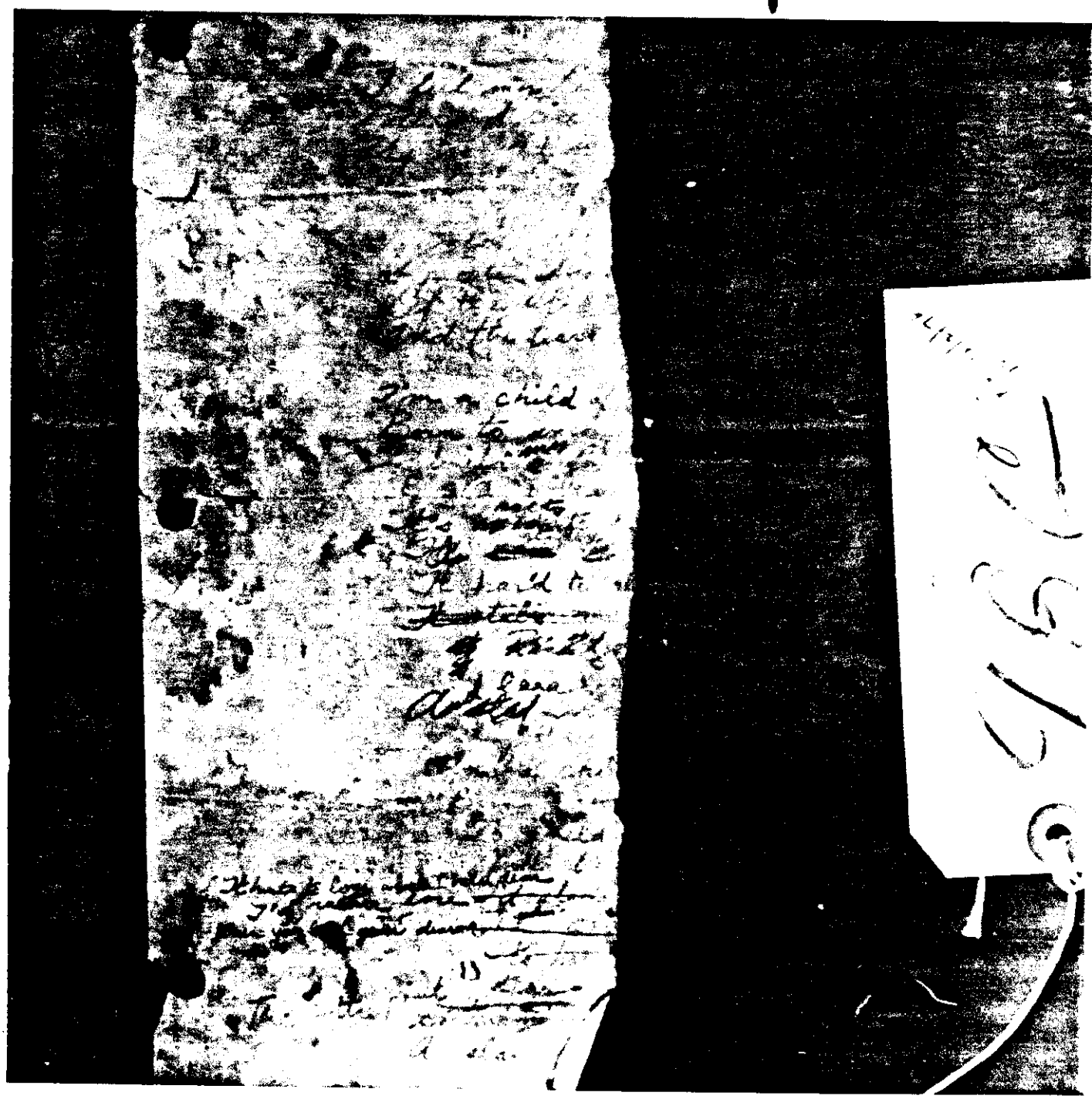

I watch the tides
Fall and rise like the high gulls on the wind
Here there [illegible] in my in shell
Like a [illegible] listless long a slowly rising the
The darkness [illegible] evening swallows me [illegible]

I want [illegible]

I watch the tides
Fall and rise like the high gulls on the wind
Here there are in my shell
Like a [illegible] listening a slowly rising sea
The darkness of breaking [illegible]

I watch the [illegible]
Fall and [illegible]

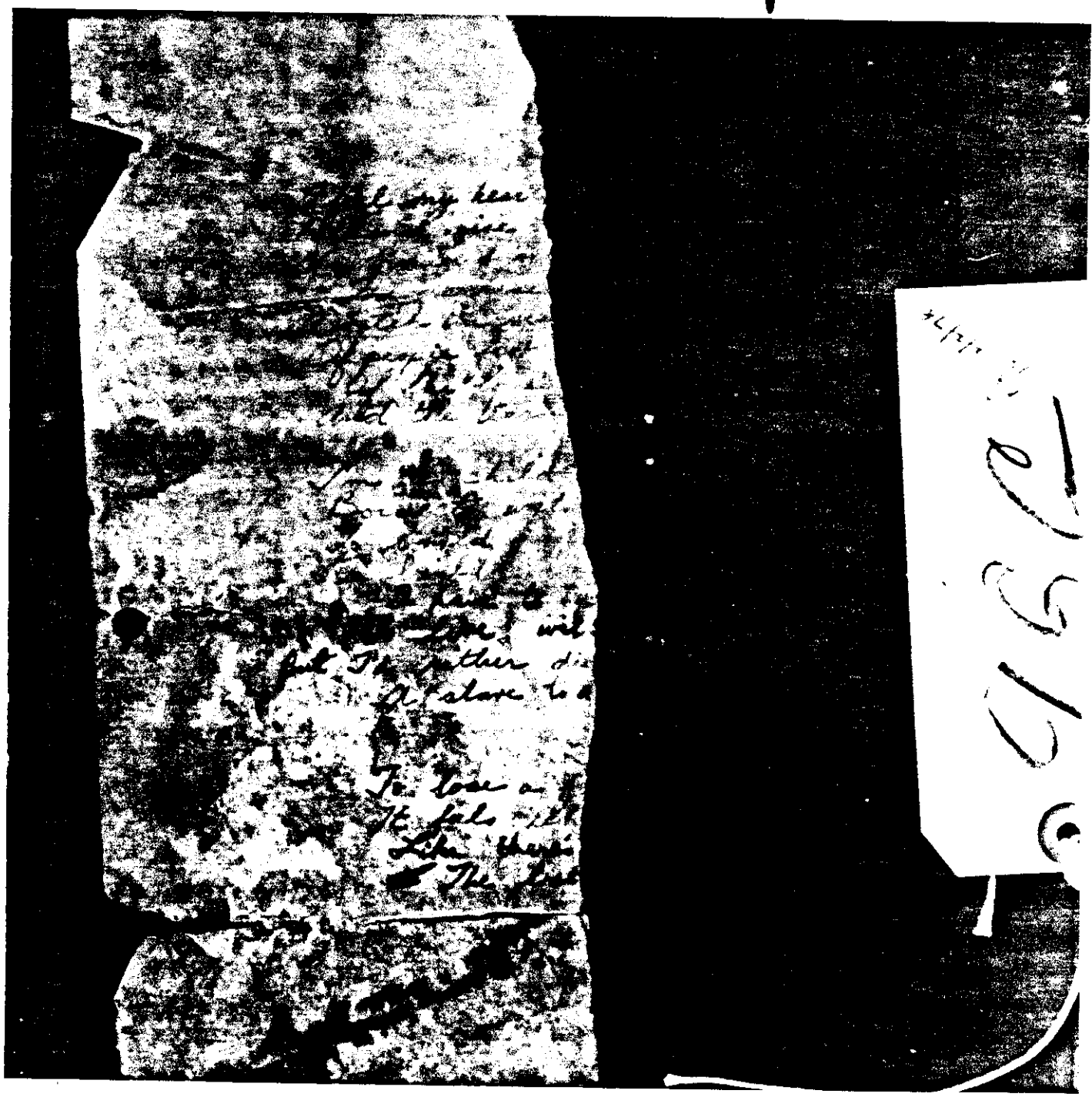

the pain of Life
than live Each day
ch and Strife

has come to end
nothing left to Defend
lies lost and ruin

952

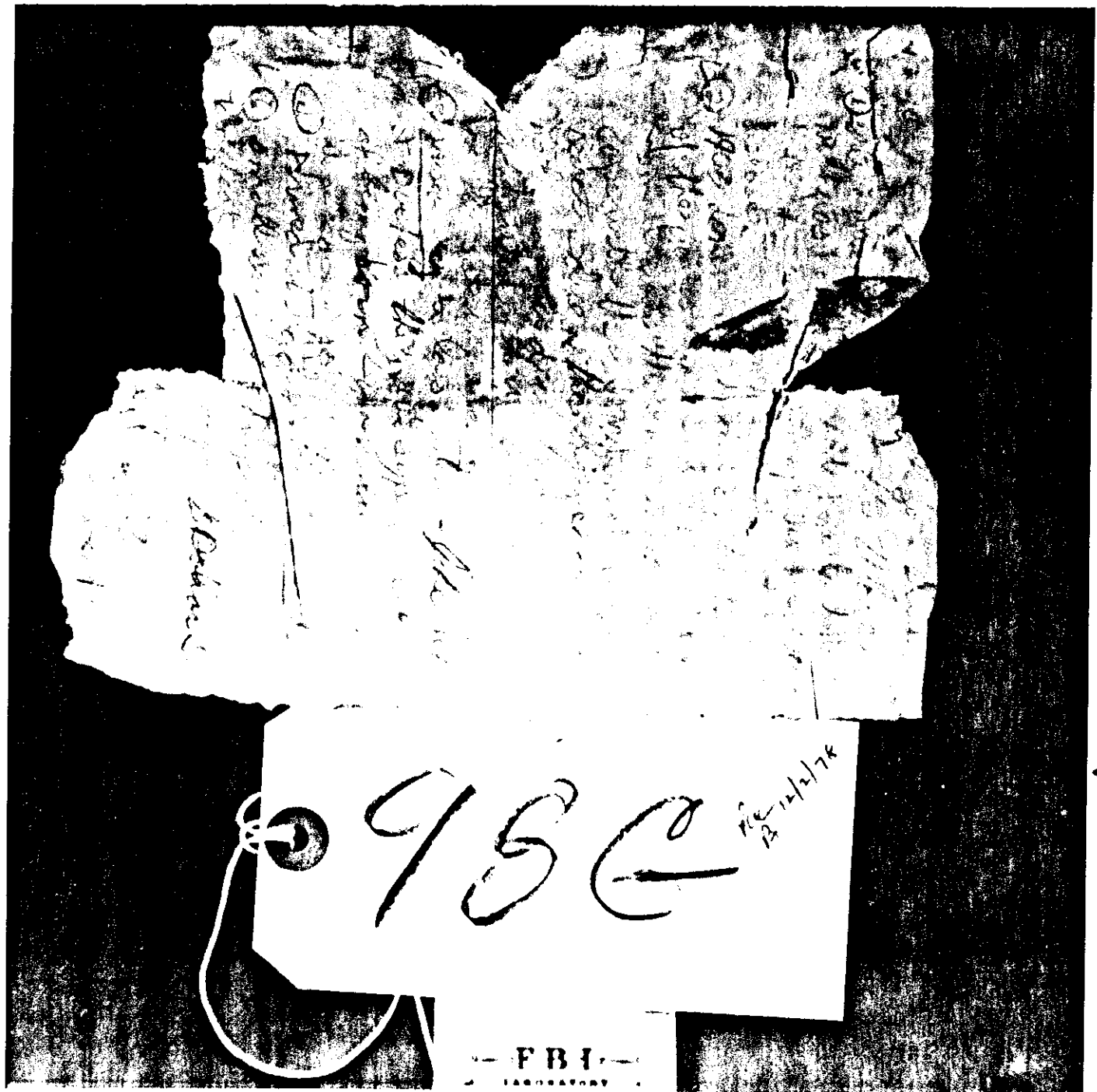
95e
FBI
LABORATORY

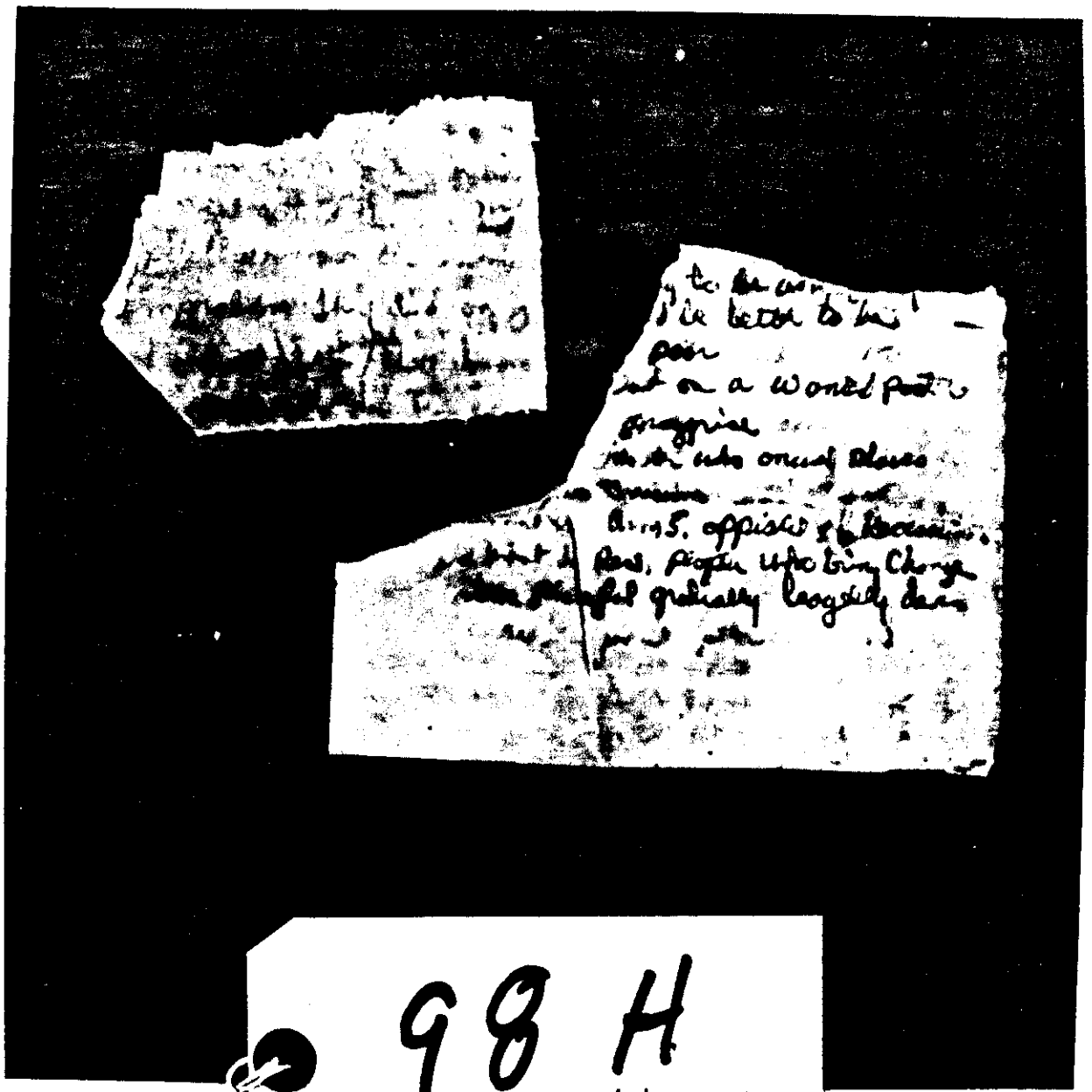

98 H

11/7/78

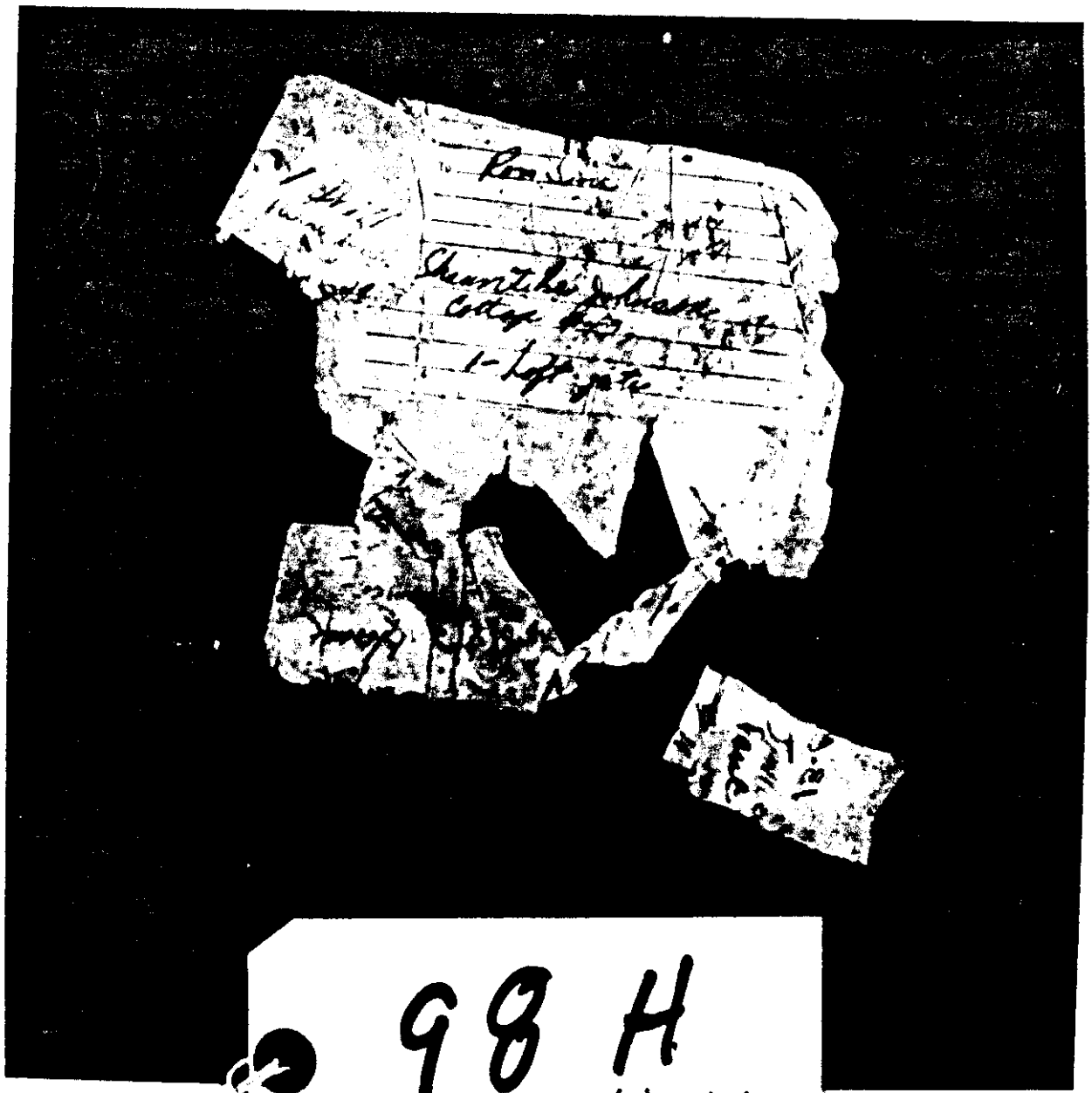

98 H

12/2/78

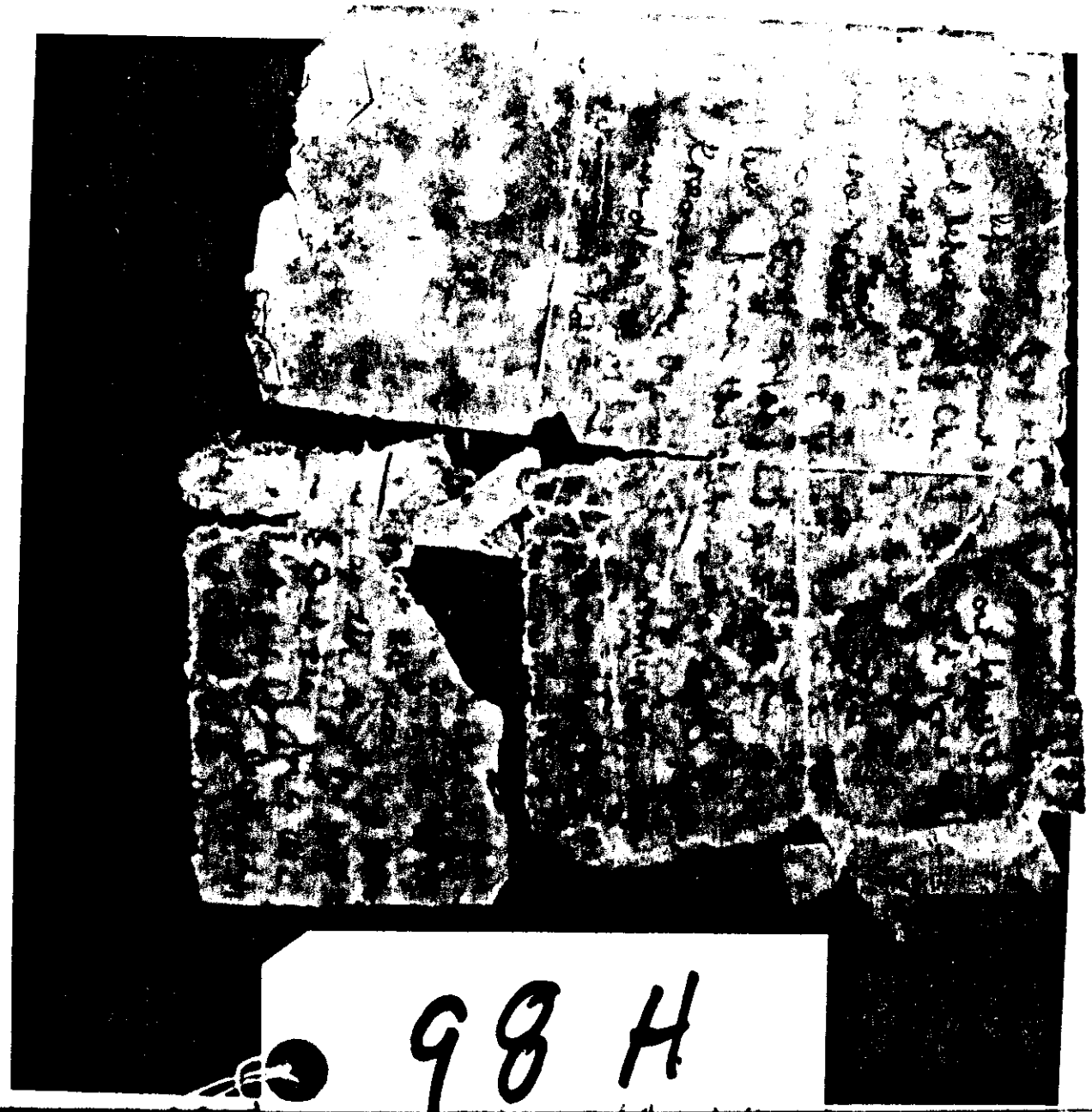

98 H

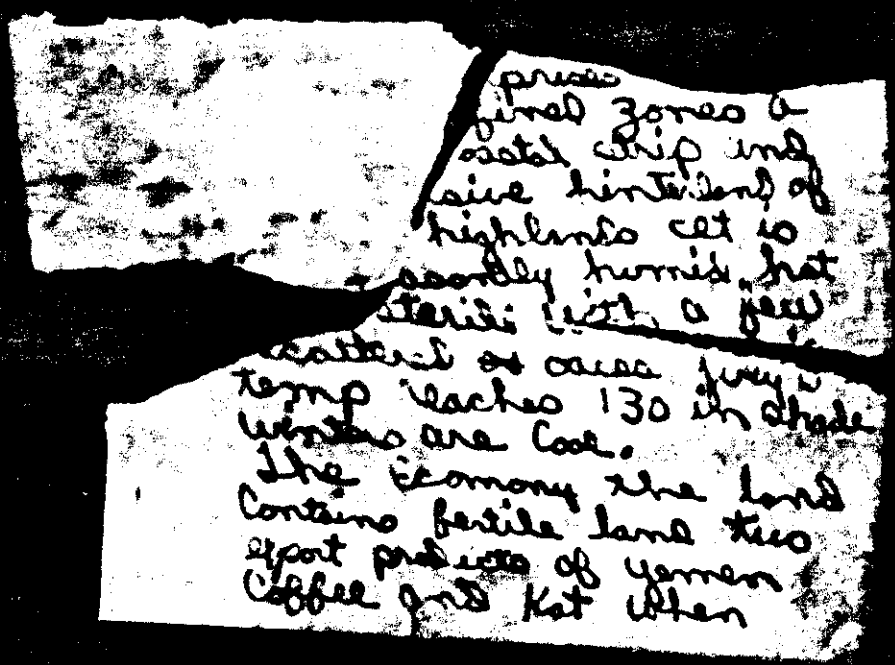

pruce
fired zones a
coastal strip and
are hinterland of
highlands set to
[illegible] humid hot
[illegible] with a few
scattered oases. Very
temp reaches 130 in shade
winters are cool.
The economy the land
contains fertile land two
export products of Yemen
Coffee and Kat often

98 H

F.C. 12/2/78

98 H

12/2/78

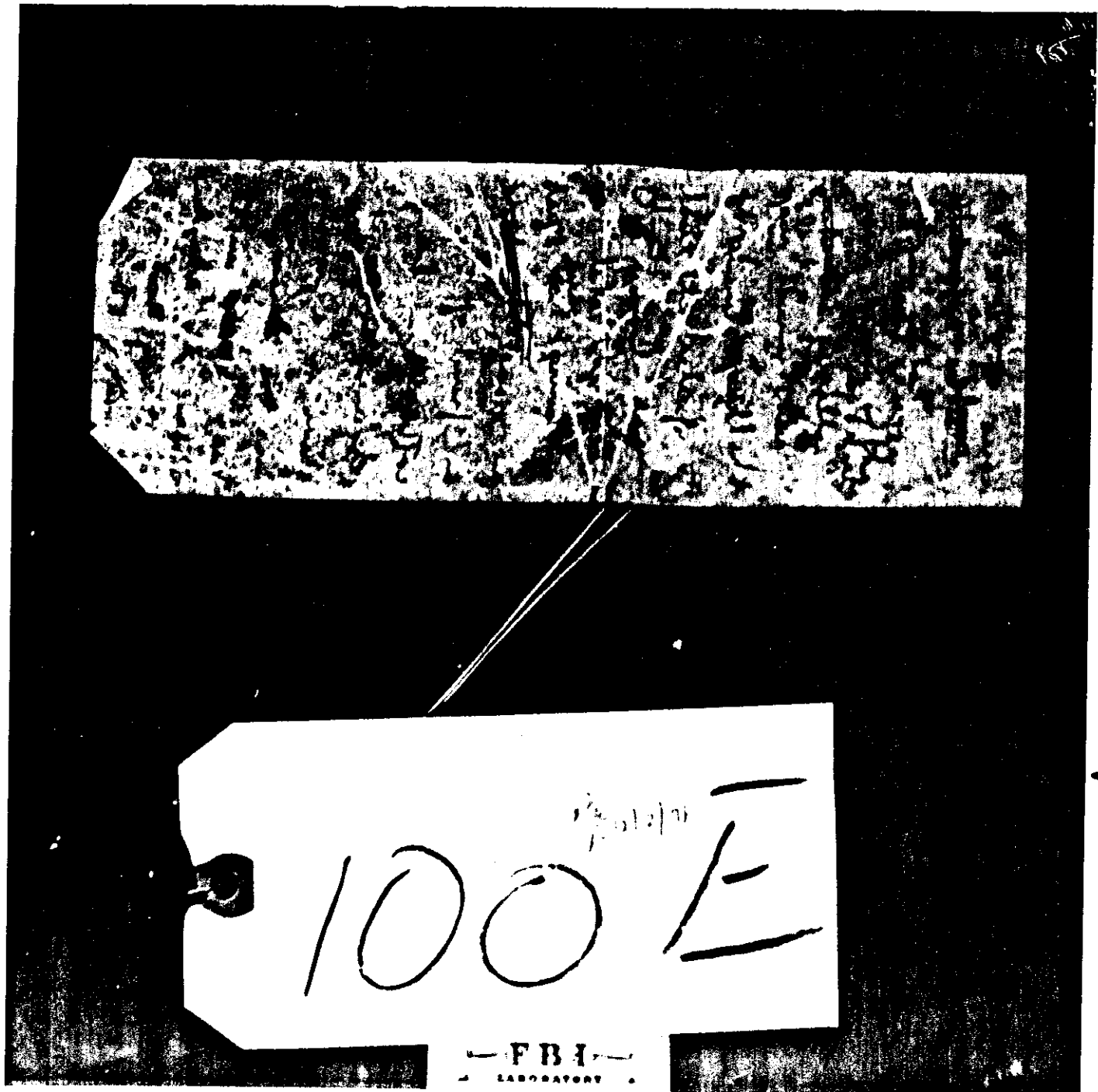
100 E
FBI
LABORATORY

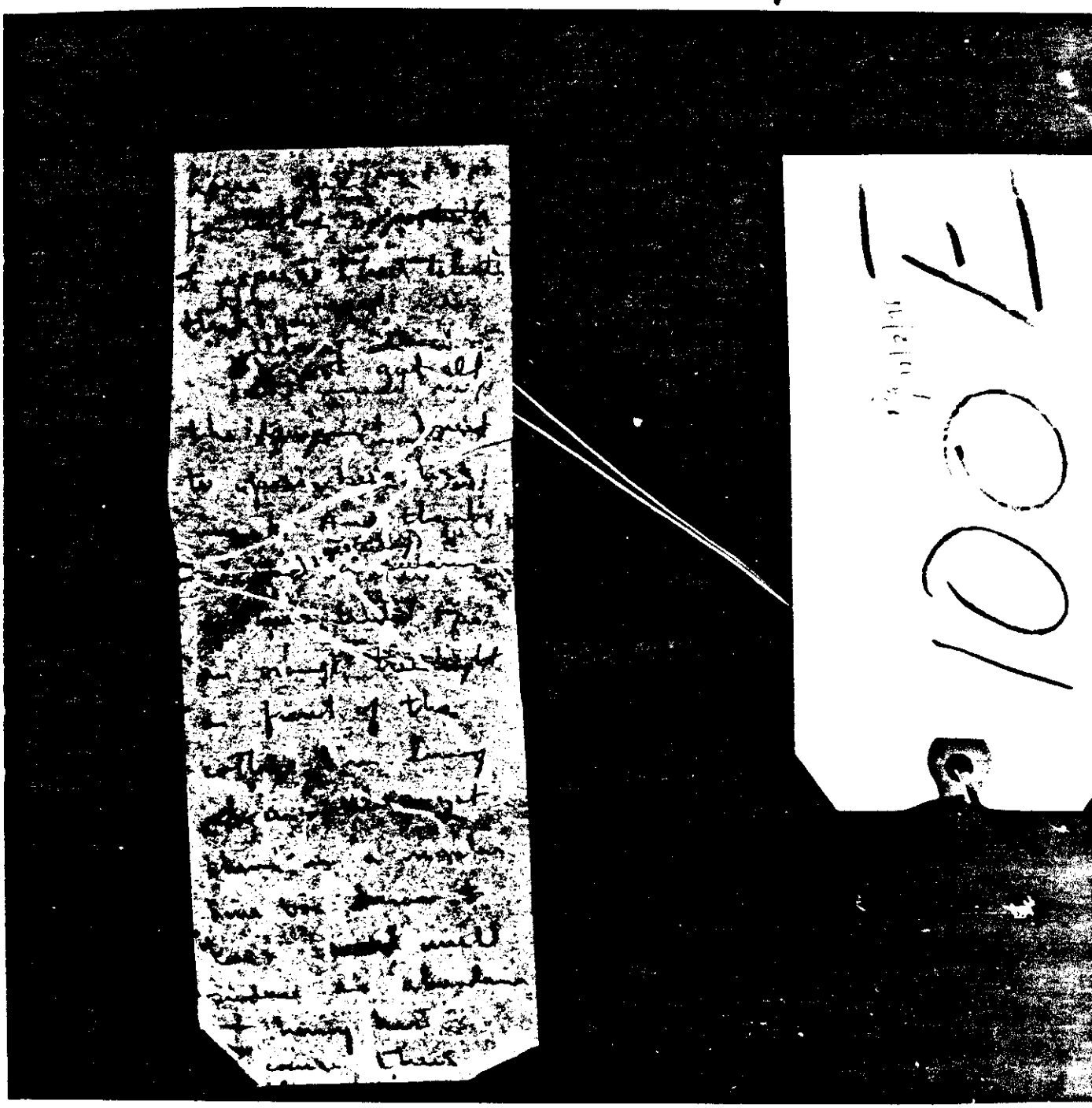

100 E

Pa 12/2/78

FBI
LABORATORY

Rx A 12/2/78

100 E

FBI
LABORATORY

[illegible] EDUCATIONAL ACTIVITIES [illegible] FAIRGROUND

The main educational activities and games planned for the press will be here early in the morning and will be filming. Here are some suggestions.

[illegible] TO CARRY OUT THE [illegible] EDUCATIONAL ACTIVITIES.

FROM 8.15 OR 8.30 TILL 10.00 [illegible] CLASSROOMS OF THREE DIFFERENT ACTIVITIES. AT 10.00 A VIDEO WILL BE IN PAVILION TO WATCH. THERE ARE ALSO ARE [illegible] 1, 2, 3 (HALF) STUDENTS [illegible] THE VIDEO OR ENJOY [illegible] ACTIVITIES [illegible]

FROM 8.15 to 10.00 [illegible] GAMES OR CLASSROOM ACTIVITIES THAT THEY CHOOSE [illegible] COVERED. THE [illegible] WILL BE PLAYED [illegible] TIME [illegible]

[illegible] PAVILION [illegible] NATIONAL DISPLAY. [illegible] NATIONAL [illegible] SCHOOL AT THE CLASS. [illegible] SHOULD BE [illegible] A FIRST CLASS OR [illegible] A POINT [illegible] STUDENTS [illegible] YELLOW [illegible] CLASS.

[illegible] AND THAT [illegible] WILL BE [illegible] 1 MIN. [illegible] A [illegible] SCHOOL [illegible] ACTIVITIES (HALL GAMES, PAINTING, [illegible]

ASK, [illegible] THE TEACHERS [illegible] THEIR STUDENTS [illegible] THAT IS THAT THEY [illegible] [illegible] RELATIVES THAT ALL PUPILS [illegible] ENJOYABLE.

FBI
100H

The [illegible]A is not to be used for [illegible] teachers or students, [illegible] use runners, if necessary.

One strong person not needed [illegible] needs to go to the [illegible] with Darlene and her class plus [illegible] others who need to be removed (Trinidette, Shonda, [illegible], and [illegible]) for whole day (probably return around [illegible]).

Unless otherwise directed, we'll do lunch observation [illegible]

[illegible]

[illegible]

[

SUGGESTED EDUCATIONAL ACTIVITIES FOR SATURDAY

All music educational activities and games planned for the press will be here early in the morning and will be filming. Here are some suggestions:

[illegible] COULD BE A TEACHER'S MEETING IN THE MORNING TO PLAN HOW TO CARRY OUT THE DAY'S EDUCATIONAL ACTIVITIES.

FROM 8.15 OR 8.30 TILL 10.00 TEACHERS SHOULD BE EITHER IN CLASSROOMS OR IN THE GYM ACTIVITIES. AT 10.00 A VIDEO WILL BE IN PAVILION TO WATCH. THE A AND B AND LEVELS 1, 2, 3 (PRIM 3 STUDENTS SHOULD CHOOSE WHETHER TO WATCH THE VIDEO OR REMAIN ACTIVE IN ACTIVITIES WITH PRIM 4)

FROM 8.15 OR 10.00 TEACHERS SHOULD SELECT VERY INTERESTING MAIN OR CLASSROOM ACTIVITIES THAT KEEP CHILDREN WELL [illegible] THE STUDENTS WILL BE PLAYING BASKETBALL AND [illegible] THE CAMERA CREW COULD [illegible]

[illegible] EDUCATIONAL DISPLAY. [illegible] SOME INNOVATIVE [illegible] CHEM SCHOOL BY HIS CLASS.

[illegible] TO THE PARACHUTE THING ON PLAYGROUND. [illegible] SHOULD BE DOING A MUSIC CLASS OR [illegible] STUDENTS WHEN PRESS/ VISITORS COME [illegible].

CAMERA [illegible] AND THAT ACTIVITY WILL BE IN DORM 1 WITH [illegible] THEY HAVE A PROGRAM [illegible] SOME CHILDREN [illegible] ACTIVE (BALL GAMES, BADMINTON, [illegible]).

ASK, [illegible] THE TEACHERS KNOW [illegible] THEIR STRONG POINTS/ [illegible] THAT IS WHAT THEY SHOULD PUT ON.

[illegible] CAMERA CREW, [illegible] ALL HOSTELS [illegible] INFORMATION.

LABORATORY
1004
8/12/78

The IA is not to be used for [illegible] teachers or students, [illegible] use runners, if necessary.

One strong person not needed [illegible] needs to go to the [illegible] with Darlene and her class [illegible] others who need to be removed (Trinette, Shonda, [illegible], and [illegible]) for whole day (probably return around [illegible]

Unless otherwise directed, we'll do [illegible]

1004

Rec 12/2/98

105 F
FBI
LABORATORY

subject: RYMUR
file number: 89-4286
section number:
serial(s): 1286 BULKY

(PART 3 OF 3)

224 p. Reviewed
224 p. Released.

b7C on 30 pages

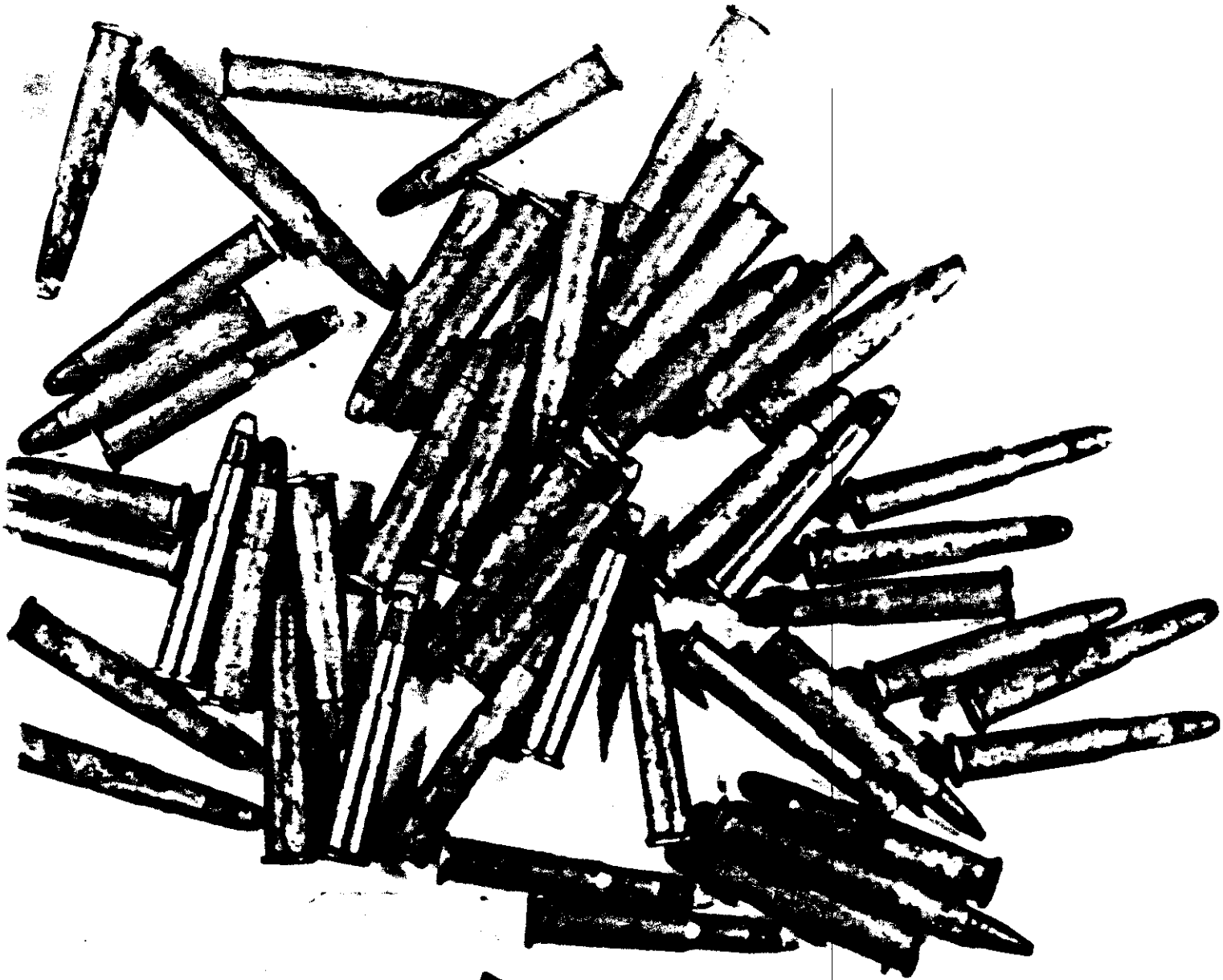

1-G

LABORATORY

CHL 22

3-G

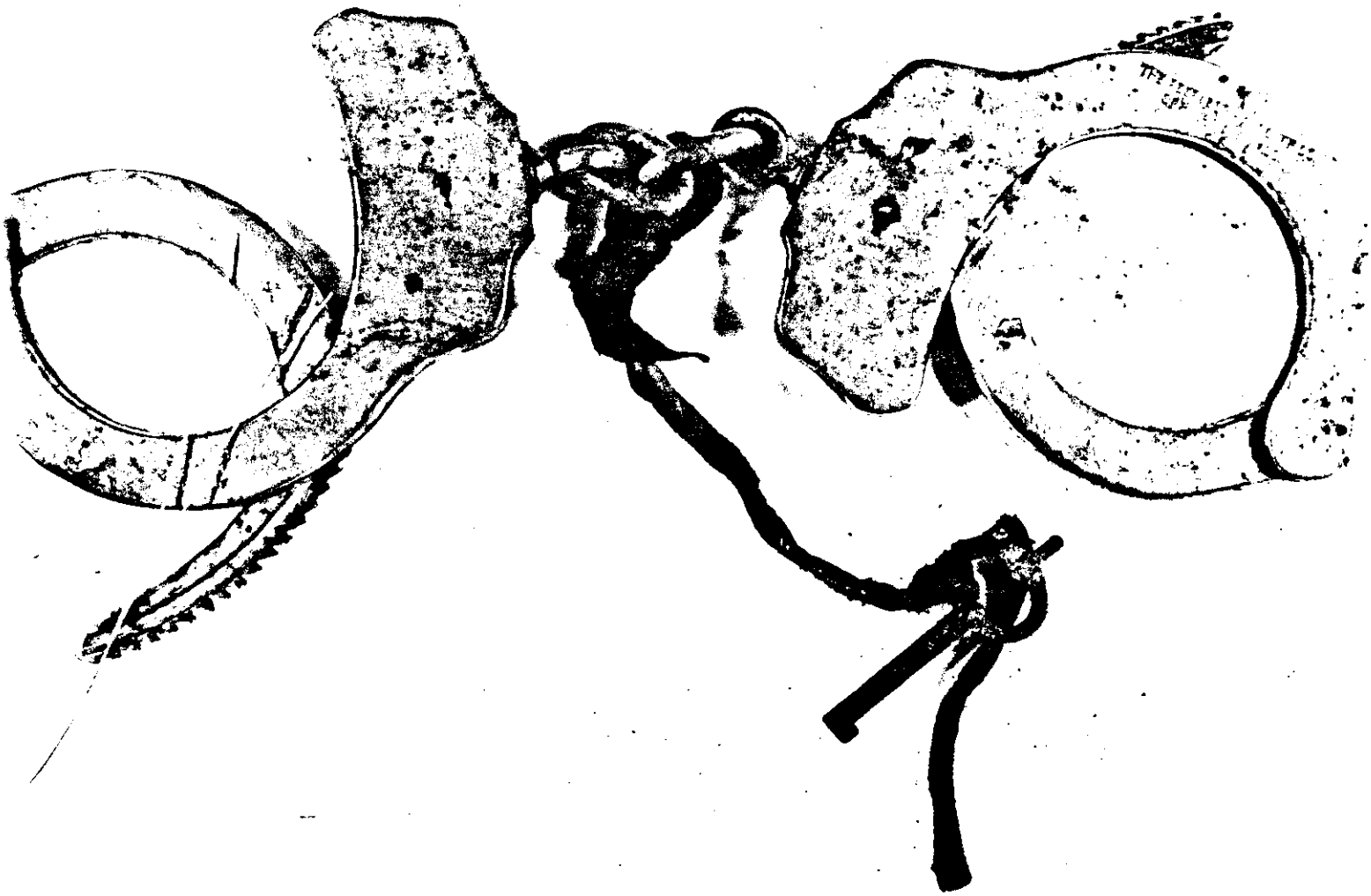

11A

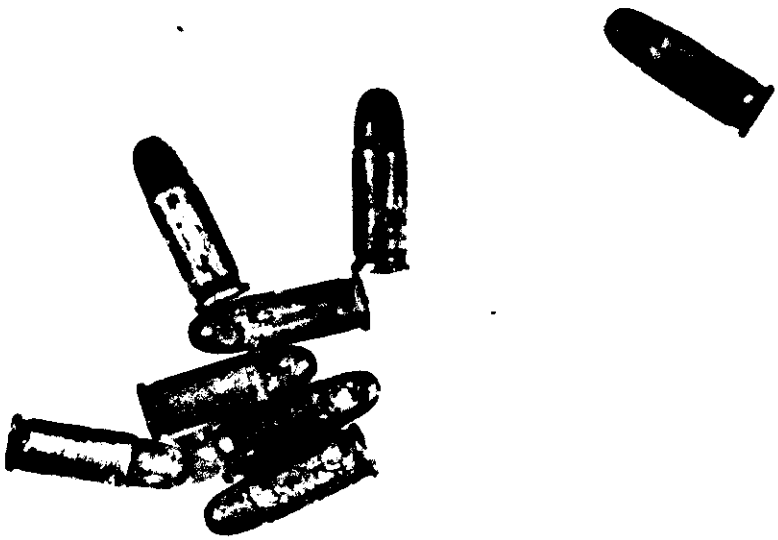

21-A

25 Gauge

McELVANE
JAMES
NELSON
21-A

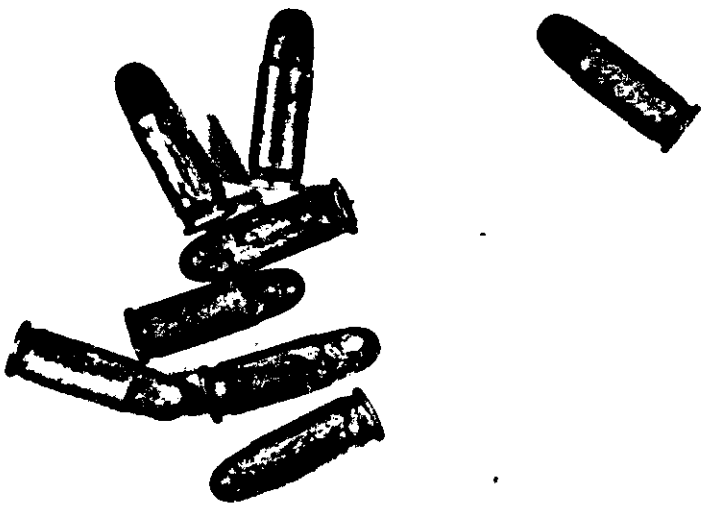

21-A

25 Gauge

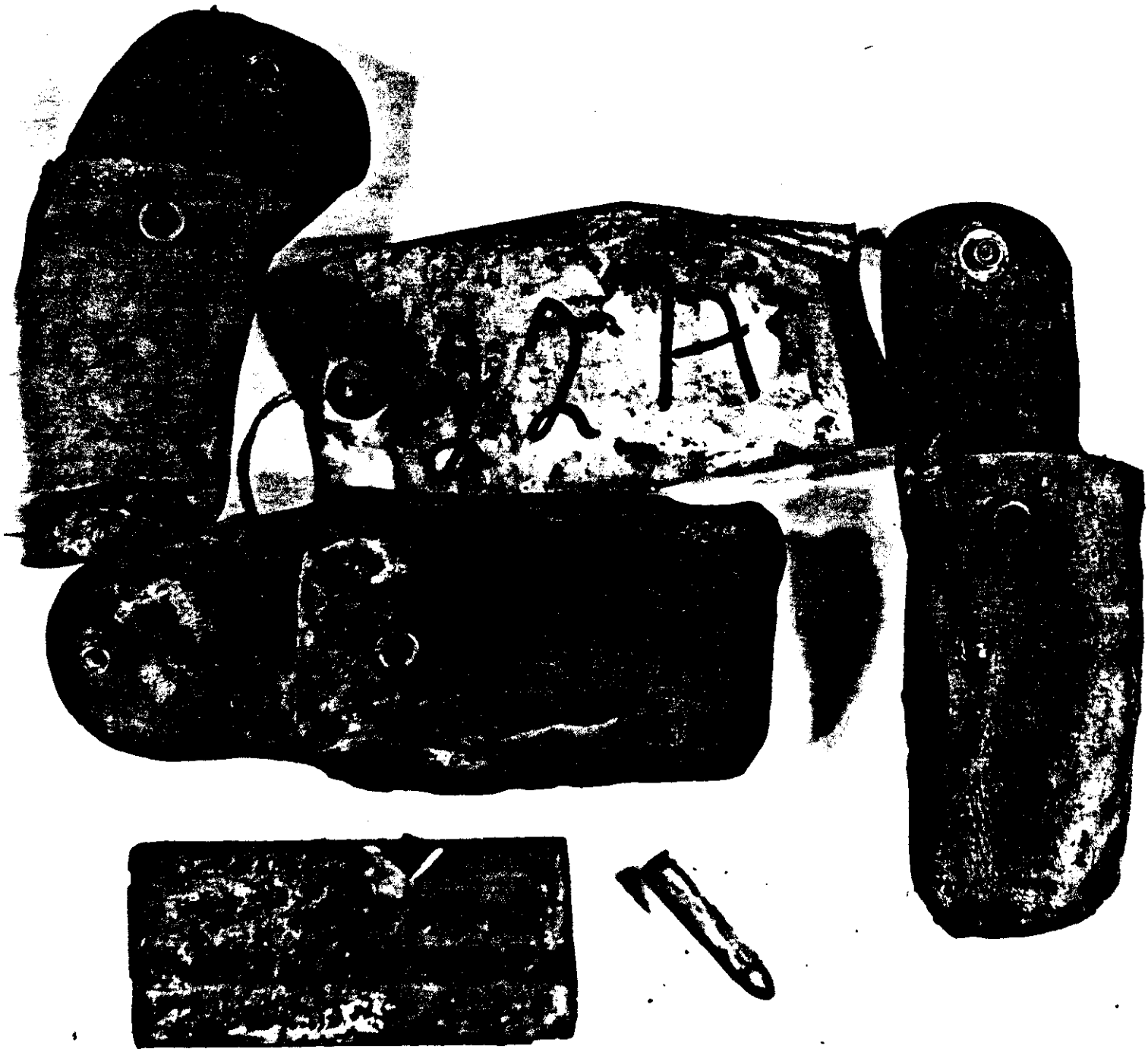

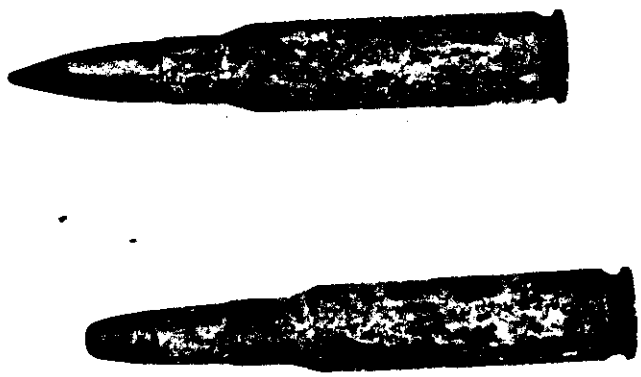

34 A

7.62 mm

34A
Rice
Robert
Edward

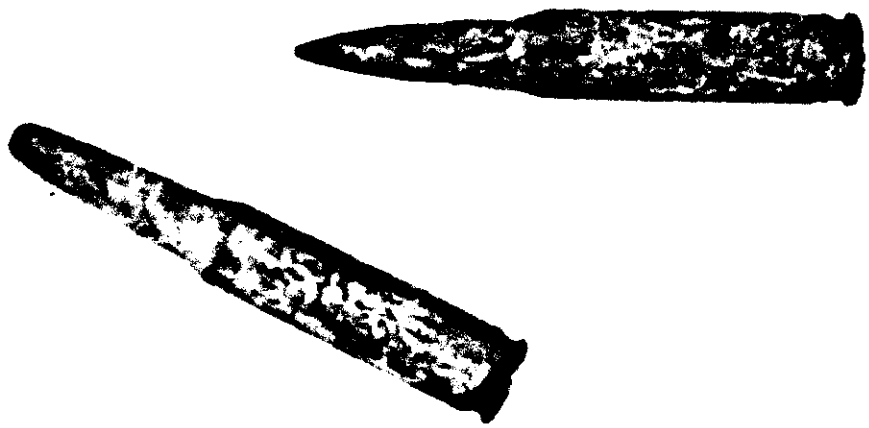

34 A

7.62 mm

24F

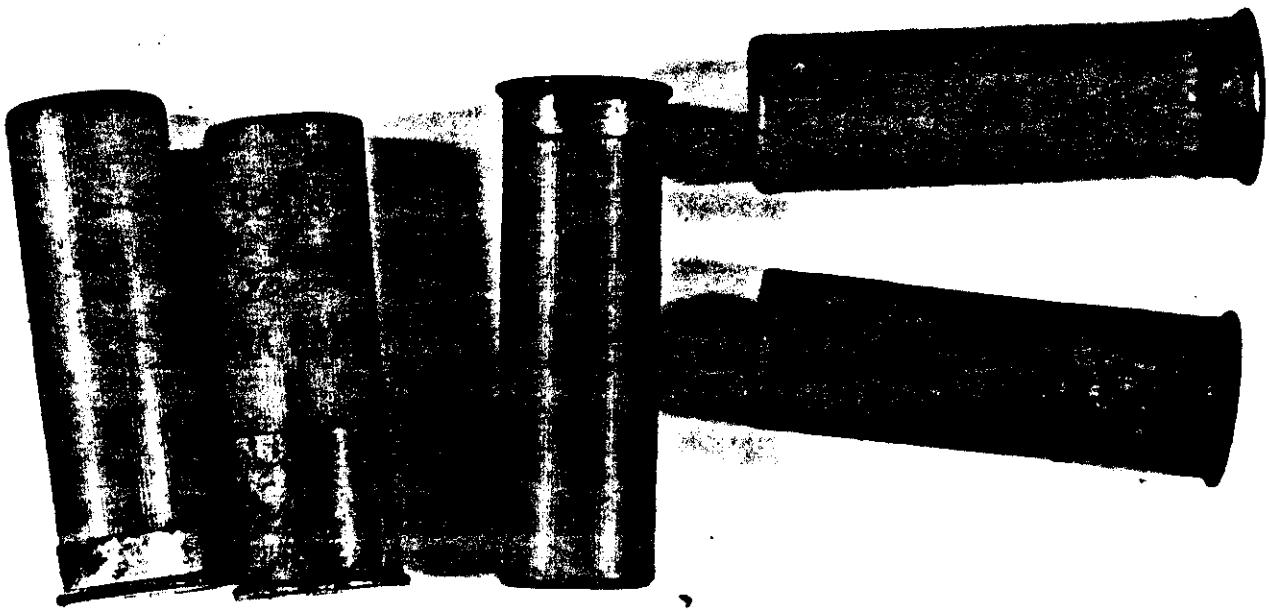

60A
12 GUAGE

#19

66C

90D

59

1 F

04/21/70

1 F

1. Resa Fish
Hawaii
Koa Resa Chicken

4E

Rec. 1441
B

2ND
BOX

FBI
LABORATORY

Brezhnev

Notified Go

Wm Webster FBI

Kidnapping

Over Rules

To Green

Talk Bu

Rennie Spock

Cheell Forbes

Behind Trolley

Spell out USA

Rules

Gratitudes

Talk

Captain

BUST

WB5TRK G Armando H Aguirre, 4808 Bennet Av, Austin TX 78751
WA5TRL Dawson E Wallace NOW KU0
WB5TRL A William E Weber Box 9277-C/O City Marina, Corpus Christi TX 78469
WB5TRM A Dennis R Mauldin, 102 Greenbrook Dr, Brandon MS 39042
WB5TRM N Michael E Bates, 715 W Holly Silver City NM 88061
WB5TRN C Francis M Torday 3408 Elliott St, Alexandria LA 71301
WB5TRO T John F Reed, RFD 2-Box 614-F Pearland TX 77581
WB5TRO T Lucile Westbrook, 428 1/2 Cleveland NW, Camden AR 71701
WB5TRP C Freddie J Hebert, Box 1036, Artesia NM 88210
WA5TRP G John R Adams, 1116 E Sixth St, Cushing OK 74023
WB5TRP T Randall R Marler 801 Roper, Houston TX 77034
WB5TRQ B Sidney P Williamson, Box 548, Springhill LA 71075
WB5TRQ A Dorothy J. Brady, 886 Edgebrook, Houston TX 77034
WB5TRR G Dale D Travis, 14201 Buccaneer-#254, Houston TX 77059
WB5TRR T Donald K Wood, 1801 N Porter, Norman OK 73071
WB5TRS A Henry S Kass, Fox AR 72051
WA5TRS E Joseph G Bussell Box 16874, Midwest City OK 73110
WB5TRS T James R Lindsel, 1408 Bellaire Blvd, Alvin TX 77511
WB5TRT A Elmer E Ashby, RFD 2-Box 589-#101, Mc Allen TX 78501
WB5TRT N Stephen A Houlton, 1311 Crawford Dr, Friendswood TX 77546
WB5TRU G George L Conley, 1266 Cane Dr, Denison TX 75020
WB5TRU N Richard D Hennington, Box 81, Slidell LA 70458
WB5TRV B George F Frazier Jr, 946 Hawkswood Dr, Baton Rouge LA 70815
WB5TRV G Hazel F Nunn, 1425 Blaney, Sweetwater TX 79556
WB5TRW G Francis A Tatum, Rte 12-Box 867-B, Houston TX 77040
WB5TRW T James E Palmer RFD 1-Box 146-AB, Mansfield TX 76063
WB5TRX C William P Wright Jr, 1473 Woodland Trail, Abilene TX 79601
WB5TRX T Clayborn E Eckert, 108 Pasadena Rd, El Paso TX 79907
WB5TRY E Glen E Dees, RFD 6-Box 241-B, W Monroe LA 71291
WB5TRY T Lanson E Palmer, RFD 1-Box 146-AB, Mansfield TX 76063
WB5TRZ Otis W Stewart NOW W8YN
WB5TRZ A Lawrence Campo, 9016 Hickory, New Orleans LA 70118
WB5TRZ G James R Eberle, RFD 1-Box 288, Merryville LA 70653
WB5TRZ E Frank T Dias, 6912 Sweet Trail, Austin TX 78745
WB5TRZ N Johnny E Gaston, 2904 Bentrice, Memphis TN 38128
WB5TRZ E Reginald C Campbell Jr, 12100 Key West Dr NE, Albuquerque NM 87111
WB5TSA E Arthur W Calabrese, Star Rte 1-B-A, Port Isabel TX 78578
WB5TSA T Clifford E Savage, 601 Rainbow St, London KY 40741
WB5TSA E John S Lewis, 5106 Wexford Dr, Ft Worth TX 76133
WB5TSA T Lewis Pennick, 10 Pierremont St, Alexandria LA 71301
WB5TSA T Harry W Bowman, 2 N Kingsway, Sherman TX 75090
WB5TSB A Frederick J Hoffmann, 9911 Mulberry, Chicago IL 60628
WB5TSB E Charles C Gallagher, 1411 Sixth St, Oak Park IL 60302
WB5TSB T Ralph E Hoffman, RFD 1-Box 1, Ashley IN 46705
WB5TSC A Jerry L Lewallen, RFD 1-Box 354, Kingston OK 73439
WB5TSC T Ronald R Hanson, 4001 Ridgeway Dr, Bellaire TX 77401
WB5TSD A Ralph E Hoffman, RFD 1-Box 1, Ashley IN 46705
WB5TSD T Jerry L Lewallen, RFD 1-Box 354, Kingston OK 73439
WB5TSE A Ronald R Hanson, 4001 Ridgeway Dr, Bellaire TX 77401
WB5TSE T Ralph E Hoffman, RFD 1-Box 1, Ashley IN 46705
WB5TSF A Jerry L Lewallen, RFD 1-Box 354, Kingston OK 73439
WB5TSF T Ronald R Hanson, 4001 Ridgeway Dr, Bellaire TX 77401
WB5TSG A Ralph E Hoffman, RFD 1-Box 1, Ashley IN 46705
WB5TSG T Jerry L Lewallen, RFD 1-Box 354, Kingston OK 73439
WB5TSH A Ronald R Hanson, 4001 Ridgeway Dr, Bellaire TX 77401
WB5TSH T Ralph E Hoffman, RFD 1-Box 1, Ashley IN 46705
WB5TSI A Jerry L Lewallen, RFD 1-Box 354, Kingston OK 73439
WB5TSI T Ronald R Hanson, 4001 Ridgeway Dr, Bellaire TX 77401
WB5TSJ A Ralph E Hoffman, RFD 1-Box 1, Ashley IN 46705
WB5TSJ T Jerry L Lewallen, RFD 1-Box 354, Kingston OK 73439
WB5TSK A Ronald R Hanson, 4001 Ridgeway Dr, Bellaire TX 77401
WB5TSK T Ralph E Hoffman, RFD 1-Box 1, Ashley IN 46705
WB5TSL A Jerry L Lewallen, RFD 1-Box 354, Kingston OK 73439
WB5TSL T Ronald R Hanson, 4001 Ridgeway Dr, Bellaire TX 77401
WB5TSM A Ralph E Hoffman, RFD 1-Box 1, Ashley IN 46705
WB5TSM T Jerry L Lewallen, RFD 1-Box 354, Kingston OK 73439
WB5TSN A Ronald R Hanson, 4001 Ridgeway Dr, Bellaire TX 77401
WB5TSN T Ralph E Hoffman, RFD 1-Box 1, Ashley IN 46705
WB5TSO A Jerry L Lewallen, RFD 1-Box 354, Kingston OK 73439
WB5TSO T Ronald R Hanson, 4001 Ridgeway Dr, Bellaire TX 77401
WB5TSP A Ralph E Hoffman, RFD 1-Box 1, Ashley IN 46705
WB5TSP T Jerry L Lewallen, RFD 1-Box 354, Kingston OK 73439
WB5TSQ A Ronald R Hanson, 4001 Ridgeway Dr, Bellaire TX 77401
WB5TSQ T Ralph E Hoffman, RFD 1-Box 1, Ashley IN 46705
WB5TSR A Jerry L Lewallen, RFD 1-Box 354, Kingston OK 73439
WB5TSR T Ronald R Hanson, 4001 Ridgeway Dr, Bellaire TX 77401
WB5TSS A Ralph E Hoffman, RFD 1-Box 1, Ashley IN 46705
WB5TSS T Jerry L Lewallen, RFD 1-Box 354, Kingston OK 73439
WB5TST A Ronald R Hanson, 4001 Ridgeway Dr, Bellaire TX 77401
WB5TST T Ralph E Hoffman, RFD 1-Box 1, Ashley IN 46705
WB5TSU A Jerry L Lewallen, RFD 1-Box 354, Kingston OK 73439
WB5TSU T Ronald R Hanson, 4001 Ridgeway Dr, Bellaire TX 77401
WB5TSV A Ralph E Hoffman, RFD 1-Box 1, Ashley IN 46705
WB5TSV T Jerry L Lewallen, RFD 1-Box 354, Kingston OK 73439
WB5TSW A Ronald R Hanson, 4001 Ridgeway Dr, Bellaire TX 77401
WB5TSW T Ralph E Hoffman, RFD 1-Box 1, Ashley IN 46705
WB5TSX A Jerry L Lewallen, RFD 1-Box 354, Kingston OK 73439
WB5TSX T Ronald R Hanson, 4001 Ridgeway Dr, Bellaire TX 77401
WB5TSY A Ralph E Hoffman, RFD 1-Box 1, Ashley IN 46705
WB5TSY T Jerry L Lewallen, RFD 1-Box 354, Kingston OK 73439
WB5TSZ A Ronald R Hanson, 4001 Ridgeway Dr, Bellaire TX 77401
WB5TSZ T Ralph E Hoffman, RFD 1-Box 1, Ashley IN 46705
WB5TTA A Jerry L Lewallen, RFD 1-Box 354, Kingston OK 73439
WB5TTA T Ronald R Hanson, 4001 Ridgeway Dr, Bellaire TX 77401
WB5TTB A Ralph E Hoffman, RFD 1-Box 1, Ashley IN 46705
WB5TTB T Jerry L Lewallen, RFD 1-Box 354, Kingston OK 73439
WB5TTC A Ronald R Hanson, 4001 Ridgeway Dr, Bellaire TX 77401
WB5TTC T Ralph E Hoffman, RFD 1-Box 1, Ashley IN 46705
WB5TTD A Jerry L Lewallen, RFD 1-Box 354, Kingston OK 73439
WB5TTD T Ronald R Hanson, 4001 Ridgeway Dr, Bellaire TX 77401
WB5TTE A Ralph E Hoffman, RFD 1-Box 1, Ashley IN 46705
WB5TTE T Jerry L Lewallen, RFD 1-Box 354, Kingston OK 73439
WB5TTF A Ronald R Hanson, 4001 Ridgeway Dr, Bellaire TX 77401
WB5TTF T Ralph E Hoffman, RFD 1-Box 1, Ashley IN 46705
WB5TTG A Jerry L Lewallen, RFD 1-Box 354, Kingston OK 73439
WB5TTG T Ronald R Hanson, 4001 Ridgeway Dr, Bellaire TX 77401
WB5TTH A Ralph E Hoffman, RFD 1-Box 1, Ashley IN 46705
WB5TTH T Jerry L Lewallen, RFD 1-Box 354, Kingston OK 73439
WB5TTI A Ronald R Hanson, 4001 Ridgeway Dr, Bellaire TX 77401
WB5TTI T Ralph E Hoffman, RFD 1-Box 1, Ashley IN 46705
WB5TTJ A Jerry L Lewallen, RFD 1-Box 354, Kingston OK 73439
WB5TTJ T Ronald R Hanson, 4001 Ridgeway Dr, Bellaire TX 77401
WB5TTK A Ralph E Hoffman, RFD 1-Box 1, Ashley IN 46705
WB5TTK T Jerry L Lewallen, RFD 1-Box 354, Kingston OK 73439
WB5TTL A Ronald R Hanson, 4001 Ridgeway Dr, Bellaire TX 77401
WB5TTL T Ralph E Hoffman, RFD 1-Box 1, Ashley IN 46705
WB5TTM A Jerry L Lewallen, RFD 1-Box 354, Kingston OK 73439
WB5TTM T Ronald R Hanson, 4001 Ridgeway Dr, Bellaire TX 77401
WB5TTN A Ralph E Hoffman, RFD 1-Box 1, Ashley IN 46705
WB5TTN T Jerry L Lewallen, RFD 1-Box 354, Kingston OK 73439
WB5TTO A Ronald R Hanson, 4001 Ridgeway Dr, Bellaire TX 77401
WB5TTO T Ralph E Hoffman, RFD 1-Box 1, Ashley IN 46705
WB5TTP A Jerry L Lewallen, RFD 1-Box 354, Kingston OK 73439
WB5TTP T Ronald R Hanson, 4001 Ridgeway Dr, Bellaire TX 77401
WB5TTQ A Ralph E Hoffman, RFD 1-Box 1, Ashley IN 46705
WB5TTQ T Jerry L Lewallen, RFD 1-Box 354, Kingston OK 73439
WB5TTR A Ronald R Hanson, 4001 Ridgeway Dr, Bellaire TX 77401
WB5TTR T Ralph E Hoffman, RFD 1-Box 1, Ashley IN 46705
WB5TTS A Jerry L Lewallen, RFD 1-Box 354, Kingston OK 73439
WB5TTS T Ronald R Hanson, 4001 Ridgeway Dr, Bellaire TX 77401
WB5TTT A Ralph E Hoffman, RFD 1-Box 1, Ashley IN 46705
WB5TTT T Jerry L Lewallen, RFD 1-Box 354, Kingston OK 73439
WB5TTU A Ronald R Hanson, 4001 Ridgeway Dr, Bellaire TX 77401
WB5TTU T Ralph E Hoffman, RFD 1-Box 1, Ashley IN 46705
WB5TTV A Jerry L Lewallen, RFD 1-Box 354, Kingston OK 73439
WB5TTV T Ronald R Hanson, 4001 Ridgeway Dr, Bellaire TX 77401
WB5TTW A Ralph E Hoffman, RFD 1-Box 1, Ashley IN 46705
WB5TTW T Jerry L Lewallen, RFD 1-Box 354, Kingston OK 73439
WB5TTX A Ronald R Hanson, 4001 Ridgeway Dr, Bellaire TX 77401
WB5TTX T Ralph E Hoffman, RFD 1-Box 1, Ashley IN 46705
WB5TTY A Jerry L Lewallen, RFD 1-Box 354, Kingston OK 73439
WB5TTY T Ronald R Hanson, 4001 Ridgeway Dr, Bellaire TX 77401
WB5TTZ A Ralph E Hoffman, RFD 1-Box 1, Ashley IN 46705
WB5TTZ T Jerry L Lewallen, RFD 1-Box 354, Kingston OK 73439
WB5TUA A Ronald R Hanson, 4001 Ridgeway Dr, Bellaire TX 77401
WB5TUA T Ralph E Hoffman, RFD 1-Box 1, Ashley IN 46705
WB5TUB A Jerry L Lewallen, RFD 1-Box 354, Kingston OK 73439
WB5TUB T Ronald R Hanson, 4001 Ridgeway Dr, Bellaire TX 77401
WB5TUC A Ralph E Hoffman, RFD 1-Box 1, Ashley IN 46705
WB5TUC T Jerry L Lewallen, RFD 1-Box 354, Kingston OK 73439
WB5TUD A Ronald R Hanson, 4001 Ridgeway Dr, Bellaire TX 77401
WB5TUD T Ralph E Hoffman, RFD 1-Box 1, Ashley IN 46705
WB5TUE A Jerry L Lewallen, RFD 1-Box 354, Kingston OK 73439
WB5TUE T Ronald R Hanson, 4001 Ridgeway Dr, Bellaire TX 77401
WB5TUF A Ralph E Hoffman, RFD 1-Box 1, Ashley IN 46705
WB5TUF T Jerry L Lewallen, RFD 1-Box 354, Kingston OK 73439
WB5TUG A Ronald R Hanson, 4001 Ridgeway Dr, Bellaire TX 77401
WB5TUG T Ralph E Hoffman, RFD 1-Box 1, Ashley IN 46705
WB5TUH A Jerry L Lewallen, RFD 1-Box 354, Kingston OK 73439
WB5TUH T Ronald R Hanson, 4001 Ridgeway Dr, Bellaire TX 77401
WB5TUI A Ralph E Hoffman, RFD 1-Box 1, Ashley IN 46705
WB5TUI T Jerry L Lewallen, RFD 1-Box 354, Kingston OK 73439
WB5TUJ A Ronald R Hanson, 4001 Ridgeway Dr, Bellaire TX 77401
WB5TUJ T Ralph E Hoffman, RFD 1-Box 1, Ashley IN 46705
WB5TUK A Jerry L Lewallen, RFD 1-Box 354, Kingston OK 73439
WB5TUK T Ronald R Hanson, 4001 Ridgeway Dr, Bellaire TX 77401
WB5TUL A Ralph E Hoffman, RFD 1-Box 1, Ashley IN 46705
WB5TUL T Jerry L Lewallen, RFD 1-Box 354, Kingston OK 73439
WB5TUM A Ronald R Hanson, 4001 Ridgeway Dr, Bellaire TX 77401
WB5TUM T Ralph E Hoffman, RFD 1-Box 1, Ashley IN 46705
WB5TUN A Jerry L Lewallen, RFD 1-Box 354, Kingston OK 73439
WB5TUN T Ronald R Hanson, 4001 Ridgeway Dr, Bellaire TX 77401
WB5TUO A Ralph E Hoffman, RFD 1-Box 1, Ashley IN 46705
WB5TUO T Jerry L Lewallen, RFD 1-Box 354, Kingston OK 73439
WB5TUP A Ronald R Hanson, 4001 Ridgeway Dr, Bellaire TX 77401
WB5TUP T Ralph E Hoffman, RFD 1-Box 1, Ashley IN 46705
WB5TUQ A Jerry L Lewallen, RFD 1-Box 354, Kingston OK 73439
WB5TUQ T Ronald R Hanson, 4001 Ridgeway Dr, Bellaire TX 77401
WB5TUR A Ralph E Hoffman, RFD 1-Box 1, Ashley IN 46705
WB5TUR T Jerry L Lewallen, RFD 1-Box 354, Kingston OK 73439
WB5TUS A Ronald R Hanson, 4001 Ridgeway Dr, Bellaire TX 77401
WB5TUS T Ralph E Hoffman, RFD 1-Box 1, Ashley IN 46705
WB5TUT A Jerry L Lewallen, RFD 1-Box 354, Kingston OK 73439
WB5TUT T Ronald R Hanson, 4001 Ridgeway Dr, Bellaire TX 77401
WB5TUU A Ralph E Hoffman, RFD 1-Box 1, Ashley IN 46705
WB5TUU T Jerry L Lewallen, RFD 1-Box 354, Kingston OK 73439
WB5TUV A Ronald R Hanson, 4001 Ridgeway Dr, Bellaire TX 77401
WB5TUV T Ralph E Hoffman, RFD 1-Box 1, Ashley IN 46705
WB5TUW A Jerry L Lewallen, RFD 1-Box 354, Kingston OK 73439
WB5TUW T Ronald R Hanson, 4001 Ridgeway Dr, Bellaire TX 77401
WB5TUX A Ralph E Hoffman, RFD 1-Box 1, Ashley IN 46705
WB5TUX T Jerry L Lewallen, RFD 1-Box 354, Kingston OK 73439
WB5TUY A Ronald R Hanson, 4001 Ridgeway Dr, Bellaire TX 77401
WB5TUY T Ralph E Hoffman, RFD 1-Box 1, Ashley IN 46705
WB5TUZ A Jerry L Lewallen, RFD 1-Box 354, Kingston OK 73439
WB5TUZ T Ronald R Hanson, 4001 Ridgeway Dr, Bellaire TX 77401
WB5TVA A Ralph E Hoffman, RFD 1-Box 1, Ashley IN 46705
WB5TVA T Jerry L Lewallen, RFD 1-Box 354, Kingston OK 73439
WB5TVB A Ronald R Hanson, 4001 Ridgeway Dr, Bellaire TX 77401
WB5TVB T Ralph E Hoffman, RFD 1-Box 1, Ashley IN 46705
WB5TVC A Jerry L Lewallen, RFD 1-Box 354, Kingston OK 73439
WB5TVC T Ronald R Hanson, 4001 Ridgeway Dr, Bellaire TX 77401
WB5TVD A Ralph E Hoffman, RFD 1-Box 1, Ashley IN 46705
WB5TVD T Jerry L Lewallen, RFD 1-Box 354, Kingston OK 73439
WB5TVE A Ronald R Hanson, 4001 Ridgeway Dr, Bellaire TX 77401
WB5TVE T Ralph E Hoffman, RFD 1-Box 1, Ashley IN 46705
WB5TVF A Jerry L Lewallen, RFD 1-Box 354, Kingston OK 73439
WB5TVF T Ronald R Hanson, 4001 Ridgeway Dr, Bellaire TX 77401
WB5TVG A Ralph E Hoffman, RFD 1-Box 1, Ashley IN 46705
WB5TVG T Jerry L Lewallen, RFD 1-Box 354, Kingston OK 73439
WB5TVH A Ronald R Hanson, 4001 Ridgeway Dr, Bellaire TX 77401
WB5TVH T Ralph E Hoffman, RFD 1-Box 1, Ashley IN 46705
WB5TVI A Jerry L Lewallen, RFD 1-Box 354, Kingston OK 73439
WB5TVI T Ronald R Hanson, 4001 Ridgeway Dr, Bellaire TX 77401
WB5TVJ A Ralph E Hoffman, RFD 1-Box 1, Ashley IN 46705
WB5TVJ T Jerry L Lewallen, RFD 1-Box 354, Kingston OK 73439
WB5TVK A Ronald R Hanson, 4001 Ridgeway Dr, Bellaire TX 77401
WB5TVK T Ralph E Hoffman, RFD 1-Box 1, Ashley IN 46705
WB5TVL A Jerry L Lewallen, RFD 1-Box 354, Kingston OK 73439
WB5TVL T Ronald R Hanson, 4001 Ridgeway Dr, Bellaire TX 77401
WB5TVM A Ralph E Hoffman, RFD 1-Box 1, Ashley IN 46705
WB5TVM T Jerry L Lewallen, RFD 1-Box 354, Kingston OK 73439
WB5TVN A Ronald R Hanson, 4001 Ridgeway Dr, Bellaire TX 77401
WB5TVN T Ralph E Hoffman, RFD 1-Box 1, Ashley IN 46705
WB5TVO A Jerry L Lewallen, RFD 1-Box 354, Kingston OK 73439
WB5TVO T Ronald R Hanson, 4001 Ridgeway Dr, Bellaire TX 77401
WB5TVP A Ralph E Hoffman, RFD 1-Box 1, Ashley IN 46705
WB5TVP T Jerry L Lewallen, RFD 1-Box 354, Kingston OK 73439
WB5TVQ A Ronald R Hanson, 4001 Ridgeway Dr, Bellaire TX 77401
WB5TVQ T Ralph E Hoffman, RFD 1-Box 1, Ashley IN 46705
WB5TVR A Jerry L Lewallen, RFD 1-Box 354, Kingston OK 73439
WB5TVR T Ronald R Hanson, 4001 Ridgeway Dr, Bellaire TX 77401
WB5TVS A Ralph E Hoffman, RFD 1-Box 1, Ashley IN 46705
WB5TVS T Jerry L Lewallen, RFD 1-Box 354, Kingston OK 73439
WB5TVT A Ronald R Hanson, 4001 Ridgeway Dr, Bellaire TX 77401
WB5TVT T Ralph E Hoffman, RFD 1-Box 1, Ashley IN 46705
WB5TVU A Jerry L Lewallen, RFD 1-Box 354, Kingston OK 73439
WB5TVU T Ronald R Hanson, 4001 Ridgeway Dr, Bellaire TX 77401
WB5TVV A Ralph E Hoffman, RFD 1-Box 1, Ashley IN 46705
WB5TVV T Jerry L Lewallen, RFD 1-Box 354, Kingston OK 73439
WB5TVW A Ronald R Hanson, 4001 Ridgeway Dr, Bellaire TX 77401
WB5TVW T Ralph E Hoffman, RFD 1-Box 1, Ashley IN 46705
WB5TVX A Jerry L Lewallen, RFD 1-Box 354, Kingston OK 73439
WB5TVX T Ronald R Hanson, 4001 Ridgeway Dr, Bellaire TX 77401
WB5TVY A Ralph E Hoffman, RFD 1-Box 1, Ashley IN 46705
WB5TVY T Jerry L Lewallen, RFD 1-Box 354, Kingston OK 73439
WB5TVZ A Ronald R Hanson, 4001 Ridgeway Dr, Bellaire TX 77401
WB5TVZ T Ralph E Hoffman, RFD 1-Box 1, Ashley IN 46705
WB5TWA A Jerry L Lewallen, RFD 1-Box 354, Kingston OK 73439
WB5TWA T Ronald R Hanson, 4001 Ridgeway Dr, Bellaire TX 77401
WB5TWB A Ralph E Hoffman, RFD 1-Box 1, Ashley IN 46705
WB5TWB T Jerry L Lewallen, RFD 1-Box 354, Kingston OK 73439
WB5TWC A Ronald R Hanson, 4001 Ridgeway Dr, Bellaire TX 77401
WB5TWC T Ralph E Hoffman, RFD 1-Box 1, Ashley IN 46705
WB5TWD A Jerry L Lewallen, RFD 1-Box 354, Kingston OK 73439
WB5TWD T Ronald R Hanson, 4001 Ridgeway Dr, Bellaire TX 77401
WB5TWE A Ralph E Hoffman, RFD 1-Box 1, Ashley IN 46705
WB5TWE T Jerry L Lewallen, RFD 1-Box 354, Kingston OK 73439
WB5TWF A Ronald R Hanson, 4001 Ridgeway Dr, Bellaire TX 77401
WB5TWF T Ralph E Hoffman, RFD 1-Box 1, Ashley IN 46705
WB5TWG A Jerry L Lewallen, RFD 1-Box 354, Kingston OK 73439
WB5TWG T Ronald R Hanson, 4001 Ridgeway Dr, Bellaire TX 77401
WB5TWH A Ralph E Hoffman, RFD 1-Box 1, Ashley IN 46705
WB5TWH T Jerry L Lewallen, RFD 1-Box 354, Kingston OK 73439
WB5TWI A Ronald R Hanson, 4001 Ridgeway Dr, Bellaire TX 77401
WB5TWI T Ralph E Hoffman, RFD 1-Box 1, Ashley IN 46705
WB5TWJ A Jerry L Lewallen, RFD 1-Box 354, Kingston OK 73439
WB5TWJ T Ronald R Hanson, 4001 Ridgeway Dr, Bellaire TX 77401
WB5TWK A Ralph E Hoffman, RFD 1-Box 1, Ashley IN 46705
WB5TWK T Jerry L Lewallen, RFD 1-Box 354, Kingston OK 73439
WB5TWL A Ronald R Hanson, 4001 Ridgeway Dr, Bellaire TX 77401
WB5TWL T Ralph E Hoffman, RFD 1-Box 1, Ashley IN 46705
WB5TWM A Jerry L Lewallen, RFD 1-Box 354, Kingston OK 73439
WB5TWM T Ronald R Hanson, 4001 Ridgeway Dr, Bellaire TX 77401
WB5TWN A Ralph E Hoffman, RFD 1-Box 1, Ashley IN 46705
WB5TWN T Jerry L Lewallen, RFD 1-Box 354, Kingston OK 73439
WB5TWO A Ronald R Hanson, 4001 Ridgeway Dr, Bellaire TX 77401
WB5TWO T Ralph E Hoffman, RFD 1-Box 1, Ashley IN 46705
WB5TWP A Jerry L Lewallen, RFD 1-Box 354, Kingston OK 73439
WB5TWP T Ronald R Hanson, 4001 Ridgeway Dr, Bellaire TX 77401
WB5TWQ A Ralph E Hoffman, RFD 1-Box 1, Ashley IN 46705
WB5TWQ T Jerry L Lewallen, RFD 1-Box 354, Kingston OK 73439
WB5TWR A Ronald R Hanson, 4001 Ridgeway Dr, Bellaire TX 77401
WB5TWR T Ralph E Hoffman, RFD 1-Box 1, Ashley IN 46705
WB5TWS A Jerry L Lewallen, RFD 1-Box 354, Kingston OK 73439
WB5TWS T Ronald R Hanson, 4001 Ridgeway Dr, Bellaire TX 77401
WB5TWT A Ralph E Hoffman, RFD 1-Box 1, Ashley IN 46705
WB5TWT T Jerry L Lewallen, RFD 1-Box 354, Kingston OK 73439
WB5TWU A Ronald R Hanson, 4001 Ridgeway Dr, Bellaire TX 77401
WB5TWU T Ralph E Hoffman, RFD 1-Box 1, Ashley IN 46705
WB5TWV A Jerry L Lewallen, RFD 1-Box 354, Kingston OK 73439
WB5TWV T Ronald R Hanson, 4001 Ridgeway Dr, Bellaire TX 77401
WB5TWW A Ralph E Hoffman, RFD 1-Box 1, Ashley IN 46705
WB5TWW T Jerry L Lewallen, RFD 1-Box 354, Kingston OK 73439
WB5TWX A Ronald R Hanson, 4001 Ridgeway Dr, Bellaire TX 77401
WB5TWX T Ralph E Hoffman, RFD 1-Box 1, Ashley IN 46705
WB5TWY A Jerry L Lewallen, RFD 1-Box 354, Kingston OK 73439
WB5TWY T Ronald R Hanson, 4001 Ridgeway Dr, Bellaire TX 77401
WB5TWZ A Ralph E Hoffman, RFD 1-Box 1, Ashley IN 46705
WB5TWZ T Jerry L Lewallen, RFD 1-Box 354, Kingston OK 73439
WB5TXA A Ronald R Hanson, 4001 Ridgeway Dr, Bellaire TX 77401
WB5TXA T Ralph E Hoffman, RFD 1-Box 1, Ashley IN 46705
WB5TXB A Jerry L Lewallen, RFD 1-Box 354, Kingston OK 73439
WB5TXB T Ronald R Hanson, 4001 Ridgeway Dr, Bellaire TX 77401
WB5TXC A Ralph E Hoffman, RFD 1-Box 1, Ashley IN 46705
WB5TXC T Jerry L Lewallen, RFD 1-Box 354, Kingston OK 73439
WB5TXD A Ronald R Hanson, 4001 Ridgeway Dr, Bellaire TX 77401
WB5TXD T Ralph E Hoffman, RFD 1-Box 1, Ashley IN 46705
WB5TXE A Jerry L Lewallen, RFD 1-Box 354, Kingston OK 73439
WB5TXE T Ronald R Hanson, 4001 Ridgeway Dr, Bellaire TX 77401
WB5TXF A Ralph E Hoffman, RFD 1-Box 1, Ashley IN 46705
WB5TXF T Jerry L Lewallen, RFD 1-Box 354, Kingston OK 73439
WB5TXG A Ronald R Hanson, 4001 Ridgeway Dr, Bellaire TX 77401
WB5TXG T Ralph E Hoffman, RFD 1-Box 1, Ashley IN 46705
WB5TXH A Jerry L Lewallen, RFD 1-Box 354, Kingston OK 73439
WB5TXH T Ronald R Hanson, 4001 Ridgeway Dr, Bellaire TX 77401
WB5TXI A Ralph E Hoffman, RFD 1-Box 1, Ashley IN 46705
WB5TXI T Jerry L Lewallen, RFD 1-Box 354, Kingston OK 73439
WB5TXJ A Ronald R Hanson, 4001 Ridgeway Dr, Bellaire TX 77401
WB5TXJ T Ralph E Hoffman, RFD 1-Box 1, Ashley IN 46705
WB5TXK A Jerry L Lewallen, RFD 1-Box 354, Kingston OK 73439
WB5TXK T Ronald R Hanson, 4001 Ridgeway Dr, Bellaire TX 77401
WB5TXL A Ralph E Hoffman, RFD 1-Box 1, Ashley IN 46705
WB5TXL T Jerry L Lewallen, RFD 1-Box 354, Kingston OK 73439
WB5TXM A Ronald R Hanson, 4001 Ridgeway Dr, Bellaire TX 77401
WB5TXM T Ralph E Hoffman, RFD 1-Box 1, Ashley IN 46705
WB5TXN A Jerry L Lewallen, RFD 1-Box 354, Kingston OK 73439
WB5TXN T Ronald R Hanson, 4001 Ridgeway Dr, Bellaire TX 77401
WB5TXO A Ralph E Hoffman, RFD 1-Box 1, Ashley IN 46705
WB5TXO T Jerry L Lewallen, RFD 1-Box 354, Kingston OK 73439
WB5TXP A Ronald R Hanson, 4001 Ridgeway Dr, Bellaire TX 77401
WB5TXP T Ralph E Hoffman, RFD 1-Box 1, Ashley IN 46705
WB5TXQ A Jerry L Lewallen, RFD 1-Box 354, Kingston OK 73439
WB5TXQ T Ronald R Hanson, 4001 Ridgeway Dr, Bellaire TX 77401
WB5TXR A Ralph E Hoffman, RFD 1-Box 1, Ashley IN 46705
WB5TXR T Jerry L Lewallen, RFD 1-Box 354, Kingston OK 73439
WB5TXS A Ronald R Hanson, 4001 Ridgeway Dr, Bellaire TX 77401
WB5TXS T Ralph E Hoffman, RFD 1-Box 1, Ashley IN 46705
WB5TXT A Jerry L Lewallen, RFD 1-Box 354, Kingston OK 73439
WB5TXT T Ronald R Hanson, 4001 Ridgeway Dr, Bellaire TX 77401
WB5TXU A Ralph E Hoffman, RFD 1-Box 1, Ashley IN 46705
WB5TXU T Jerry L Lewallen, RFD 1-Box 354, Kingston OK 73439
WB5TXV A Ronald R Hanson, 4001 Ridgeway Dr, Bellaire TX 77401
WB5TXV T Ralph E Hoffman, RFD 1-Box 1, Ashley IN 46705
WB5TXW A Jerry L Lewallen, RFD 1-Box 354, Kingston OK 73439
WB5TXW T Ronald R Hanson, 4001 Ridgeway Dr, Bellaire TX 77401
WB5TXX A Ralph E Hoffman, RFD 1-Box 1, Ashley IN 46705
WB5TXX T Jerry L Lewallen, RFD 1-Box 354, Kingston OK 73439
WB5TXY A Ronald R Hanson, 4001 Ridgeway Dr, Bellaire TX 77401
WB5TXY T Ralph E Hoffman, RFD 1-Box 1, Ashley IN 46705
WB5TXZ A Jerry L Lewallen, RFD 1-Box 354, Kingston OK 73439
WB5TXZ T Ronald R Hanson, 4001 Ridgeway Dr, Bellaire TX 77401
WB5TYA A Ralph E Hoffman, RFD 1-Box 1, Ashley IN 46705
WB5TYA T Jerry L Lewallen, RFD 1-Box 354, Kingston OK 73439
WB5TYB A Ronald R Hanson, 4001 Ridgeway Dr, Bellaire TX 77401
WB5TYB T Ralph E Hoffman, RFD 1-Box 1, Ashley IN 46705
WB5TYC A Jerry L Lewallen, RFD 1-Box 354, Kingston OK 73439
WB5TYC T Ronald R Hanson, 4001 Ridgeway Dr, Bellaire TX 77401
WB5TYD A Ralph E Hoffman, RFD 1-Box 1, Ashley IN 46705
WB5TYD T Jerry L Lewallen, RFD 1-Box 354, Kingston OK 73439
WB5TYE A Ronald R Hanson, 4001 Ridgeway Dr, Bellaire TX 77401
WB5TYE T Ralph E Hoffman, RFD 1-Box 1, Ashley IN 46705
WB5TYF A Jerry L Lewallen, RFD 1-Box 354, Kingston OK 73439
WB5TYF T Ronald R Hanson, 4001 Ridgeway Dr, Bellaire TX 77401
WB5TYG A Ralph E Hoffman, RFD 1-Box 1, Ashley IN 46705
WB5TYG T Jerry L Lewallen, RFD 1-Box 354, Kingston OK 73439
WB5TYH A Ronald R Hanson, 4001 Ridgeway Dr, Bellaire TX 77401
WB5TYH T Ralph E Hoffman, RFD 1-Box 1, Ashley IN 46705
WB5TYI A Jerry L Lewallen, RFD 1-Box 354, Kingston OK 73439
WB5TYI T Ronald R Hanson, 4001 Ridgeway Dr, Bellaire TX 77401
WB5TYJ A Ralph E Hoffman, RFD 1-Box 1, Ashley IN 46705
WB5TYJ T Jerry L Lewallen, RFD 1-Box 354, Kingston OK 73439
WB5TYK A Ronald R Hanson, 4001 Ridgeway Dr, Bellaire TX 77401
WB5TYK T Ralph E Hoffman, RFD 1-Box 1, Ashley IN 46705
WB5TYL A Jerry L Lewallen, RFD 1-Box 354, Kingston OK 73439
WB5TYL T Ronald R Hanson, 4001 Ridgeway Dr, Bellaire TX 77401
WB5TYM A Ralph E Hoffman, RFD 1-Box 1, Ashley IN 46705
WB5TYM T Jerry L Lewallen, RFD 1-Box 354, Kingston OK 73439
WB5TYN A Ronald R Hanson, 4001 Ridgeway Dr, Bellaire TX 77401
WB5TYN T Ralph E Hoffman, RFD 1-Box 1, Ashley IN 46705
WB5TYO A Jerry L Lewallen, RFD 1-Box 354, Kingston OK 73439
WB5TYO T Ronald R Hanson, 4001 Ridgeway Dr, Bellaire TX 77401
WB5TYP A Ralph E Hoffman, RFD 1-Box 1, Ashley IN 46705
WB5TYP T Jerry L Lewallen, RFD 1-Box 354, Kingston OK 73439
WB5TYQ A Ronald R Hanson, 4001 Ridgeway Dr, Bellaire TX 77401
WB5TYQ T Ralph E Hoffman, RFD 1-Box 1, Ashley IN 46705
WB5TYR A Jerry L Lewallen, RFD 1-Box 354, Kingston OK 73439
WB5TYR T Ronald R Hanson, 4001 Ridgeway Dr, Bellaire TX 77401
WB5TYS A Ralph E Hoffman, RFD 1-Box 1, Ashley IN 46705
WB5TYS T Jerry L Lewallen, RFD 1-Box 354, Kingston OK 73439
WB5TYT A Ronald R Hanson, 4001 Ridgeway Dr, Bellaire TX 77401
WB5TYT T Ralph E Hoffman, RFD 1-Box 1, Ashley IN 46705
WB5TYU A Jerry L Lewallen, RFD 1-Box 354, Kingston OK 73439
WB5TYU T Ronald R Hanson, 4001 Ridgeway Dr, Bellaire TX 77401
WB5TYV A Ralph E Hoffman, RFD 1-Box 1, Ashley IN 46705
WB5TYV T Jerry L Lewallen, RFD 1-Box 354, Kingston OK 73439
WB5TYW A Ronald R Hanson, 4001 Ridgeway Dr, Bellaire TX 77401
WB5TYW T Ralph E Hoffman, RFD 1-Box 1, Ashley IN 46705
WB5TYX A Jerry L Lewallen, RFD 1-Box 354, Kingston OK 73439
WB5TYX T Ronald R Hanson, 4001 Ridgeway Dr, Bellaire TX 77401
WB5TYY A Ralph E Hoffman, RFD 1-Box 1, Ashley IN 46705
WB5TYY T Jerry L Lewallen, RFD 1-Box 354,

[illegible]

Attendance

NOW KSSAZ

BLSNT KEY

NOW ABZL

NOW WBONZ

NOW NBCW

NOW MBLK

BLSN KEY

NOW WBWL

[illegible]

WBUBO G Robert W Spradling, 2306 Dominion Ln, Stafford TX [illegible]
KSUBO A Clayton E Price, 1900 Livingston Dr, Harlingen TX [illegible]
WBSUBE N Jerry W N Rutter, [illegible] Galveston TX [illegible]
WBSUBE A Alexander P Sowers, RFD 2 Box 135 S, Ft Smith AR [illegible]
WBSUBE N Jimmie H Saunder, 25 N Jefferson, Pampa TX [illegible]
WSUBF G Joseph D Lazarus, 24 E Edwards, Houston TX [illegible]
WBSUBF T Ray T Hubbard, 5 S Mathews, El Reno OK [illegible]
WBAUBG T John W Laring Jr, RFD 2 Box 317-A, New Albany MS 38652
WBAUBG A L Reid Decombre, Star Rte 3-Box 134, New Iberia LA [illegible]
WBAUBG G Avram B Mc Whorter, 2309 Garnet Redbud Rd, Pasadena TX 77504
WBUBSH G George A Staub, RFD 8-Box 259, San Antonio TX 78228
WBUBSH N Johnny R Weeks, 1646 Beat, Wichita Falls TX 76303
WBUBS A John Mc Aler, 1330 Bacarne St, El Paso TX 79924
WBUBSH N C Randall Dixon, Box 2392, Houma LA 70360
WBUBSJ T William A Kiley, 634 Pilgrim, San Antonio TX 78213
WBUBSJ N Jeannie E Puller, 504 Alta Vista, Alvin TX 77511
WBUBSK G Wayne D Harris, Box 168, Grandfalls OK 73647
WBUBSK A Thomas D Moore, 406 Av Q #216-A, Lubbock TX 79401
WBUBSK N Hardy T Keller, 320 Mason-Box 432, Eufaula AR 71540
WSUBL G Charles C Cadwell, 3425 Edgemont Dr, Abilene TX 79605
KSUBL Curtis R Arkins NOW NBCW
WBSUBL N Eric F Ferguson, RFD 2-Box 339, Checotah OK 74426
WBSUBS G Warren L Browning, 6000 Mount Rainier Dr, El Paso TX [illegible]
WBSUBS A Bobby R Walker, 1609-E Tucker Blvd, Arlington TX [illegible]
WBSUBS G John H Ledbetter Jr, 6007 Channing, Amarillo TX 79103
WBSUBS G Theron L Kelly, 6004 Rock, Oklahoma City OK 73112
WBSUBS A Marvin C Pennington, 1000 E 14th St, Tulsa OK [illegible]
WBSUBS N Jack B Smith, 2708 Montclair Dr, Jackson MS 39212
WBSUBO A Marvin J Pennington, Box 2048, Ponca City OK [illegible]
WBSUBO N Joseph C Mangrum, 594 100, Oak Dr, Ruston LA 71270
WBSUBO G [illegible] Bergstrom, 1404 Castle Rd, Odessa TX [illegible]
WBSUBP T Sonny B Mathews, 3802 Beaux Oak Trail, [illegible] TX [illegible]
WBSUBP N Carl J Mooney, 1404 Bass St, Ruston LA [illegible]
WBSUBP T Jack E Pope, RFD 5-Box 384-A, Dublin TX [illegible]
WBSUBR Larry L Ridge Jr NOW MSUS
WBSUBR A Hartley L Stewart, RFD 3-Box 161, Kirbyville TX [illegible]
WBSUBR A Philip B Lightfoot, 118 Hardwood Ln, Alexandria LA [illegible]
WBSUBR G [illegible] Anderson St, Bergstrom AFB TX [illegible]
WBSUBR [illegible] Dan Ruscoville AR [illegible]
WBSUBR A [illegible] Dr, Dallas TX [illegible]
WBSUBR [illegible] Wills [illegible] TX [illegible]
WBSUBR N [illegible] Ln, Mulvane OK [illegible]
WBSUBR T Robert E Wagner, 1510 Chandler Dr, Greenville TX [illegible]
WBSUBR T [illegible] 100 N Main, Durant OK [illegible]
WBSUBR A [illegible] Jonathan Greenville TX [illegible]
WBSUBR A [illegible] Anderson [illegible] TX [illegible]
WBSUBR [illegible] Hughes 17, Blue Mt OK [illegible]
WBSUBR A John E Mc Clelland, [illegible] Kaufman TX [illegible]
WBSUBR A [illegible] Box [illegible] Sherman TX [illegible]
WBSUBR A [illegible] Dr, Houston TX [illegible]
WBSUBR [illegible] Box [illegible] Orleans LA [illegible]
WBSUBR [illegible] Sidney NY [illegible]
WBSUBR [illegible] Box [illegible] Ave MS [illegible]
WBSUBR [illegible] Box [illegible] Ave MS [illegible]
WBSUBR [illegible] Box [illegible] Ave MS

WSTPL G David S. Sunzer, 3746 Westcliff Rd N, Ft Worth, TX 76109
WSTPL N Larry A. Gurley, RFD 1-Box 135, Alvord, TX [illegible]
WSTPL [illegible] Austin, TX [illegible]
WASTPL G Claude A. [illegible], Box 22, Tupelo, MS 38801
WSTPL T Reuben W. Hammond, 302 Virginia Dr, Baker, LA [illegible]
WSTPL G Anthony [illegible] Pascagoula, MS 39567
WSTPL N Oliver W. Harrison, [illegible] Austin, TX [illegible]
WSTPQ A James C. Henson, [illegible] Dallas, TX [illegible]
KSTPQ G Kelly M. Minns, RFD 1-Box 190, Ft Worth, TX 76119
WASTPQ Robert J. Robertson NOW NSOO
WSTPQ N Raymond [illegible] RFD 5-Box 461-C, Austin, TX 78703
WSTPP A Edwin [illegible] 4300 Clarke Rd N, Ft Worth, TX 76116
WSTPP N George [illegible] Ross, [illegible] St, Austin, TX 78745
WSTPQ G Charles E. Perron, 11431 Beechnut, Houston, TX 77072
WASTPQ T John [illegible] Box [illegible], Tioga, LA [illegible]
WSTPQ T William T. Anderson, 412 Broadmoor Dr, Austin, TX 78703
WSTPR A Ernest [illegible] Ross, RFD 2-Box 99, Spring La Estates, Huntsville, TX 77340
KSTPR G Claude [illegible] Mc Coy, 708 Maine St, Pascagoula, MS 39567
WSTPR [illegible] Jonesboro, AR [illegible]
WSTPS A Stanley [illegible] Grissburg, 1016 A Monroe St, Rogers, AR 72756
KSTPS G Nathan E. Hickox, 3607 S Birmingham, Tulsa, OK [illegible]
WASTPS A Edward J. Weber Jr, 4629 Jena Av, New Orleans, LA 70126
WSTPS N William [illegible] Johnson, RFD 2-Box 124, Sherman, TX 75090
WSTPT A Joseph [illegible] Mitchell, 13308 Crestover Dr, Dallas, TX 75229
WSTPT N Joseph [illegible] Burch Jr, 1718 S Canton, Tulsa, OK 74112
WSTPU A Jack M. [illegible] 5917 Wycliff St, Ft Worth, TX 76116
KSTPU A William [illegible] Pennington, 1205 S Sheridan, Clovis, NM 88101
WSTPU N Donald [illegible] Marquardt, 2403 Shelby Dr, Austin, TX 78745
WSTPV T Woodrow W. Latham, RFD 1-Box 71, Rosebud, TX 76578
WSTPV T Oliver J. Malbrough II, 6629 Maine Blvd, New Orleans, LA 70124
WSTPW G Donald W. Johannon, 203 S Jack St, Springhill, LA 71075
WASTPZ G Berry L. Wachter, 4106 Key West, Corpus Christi, TX 78411
WSTPZ N Arthur D. Pierce, 6315 Aldesworth, Austin, TX 78723
WSTPP A John B. Maples, 1810 Minter Ln, Abilene, TX 79603
WASTPY G Robert A. Wachter, 4106 Key West, Corpus Christi, TX 78411
WSTPY N Lewis C. Peters, 1538 Tara Blvd, Baton Rouge, LA 70806
WASTPZ A Roger W. Allen, 9102-A Quail Crk Dr, Austin, TX 78758
WSTPZ N Roy R. Forbes, 10725 Blackcoal Dr, Baton Rouge, LA 70815
WSTQ A Jesse W. Copeland, 7601 Shelton Rd, Austin, TX 78725
WSTQA David H. Jacobson NOW WSTU
WASTQA A Vance B. Lacour, 2578 79th Av, Baton Rouge, LA 70807
WSTQA N Kathy A. Aumiller, 2539 Dive, Baton Rouge, LA 70806
WSTQ G Frank W. Howard, 1521 [illegible] Norman, OK 73069
WASTQA A Jackie L. Branaby, 3600 NW 30th, Oklahoma City, OK 73107
WSTQG N William J. Wisemiller, 1803 St Rose Av, Baton Rouge, LA 70808
WSTQC A James E. Rhodes, 11364 [illegible] Houston, TX [illegible]
WSTQC T Gerald A. [illegible] Baton Rouge, LA [illegible]
WSTQ B Florence McCurdy, 1[illegible] Ft Worth, TX [illegible]
WSTQ G Clyde W. Stotsenberg, RFD 2-Box 98, Guthrie, OK [illegible]
WSTQ N James J. Lamb, 168 7th St, [illegible], LA [illegible]
WSTQP G Peter D. Lancaster, Box 759-Gh, Lake Sta, Michigan, MI [illegible]
WASTQR B. Thomas J. Graves, 1[illegible] Houston, TX [illegible]
WSTQR N Bernice E. Carter, RFD 3-Box [illegible], Ft Worth, TX [illegible]
WSTQR G Stuart Moss, 15[illegible] Okla City, OK [illegible]
WSTQR G Wayne C. Bradford, 2714 Clark Ln, Ft Worth, TX [illegible]
WSTQR A Jerry B. Davis, 506 Ridgewood Ln, Arlington, TX [illegible]
WSTQR N William J. Bond, [illegible] Springfield, [illegible]
WSTQR A [illegible] R. Brewster, 5214 [illegible] Dr, Dallas, TX [illegible]
WSTQR A Robert [illegible] Rosewar, [illegible] Bay Springs, MS [illegible]
WSTQR G Bradley D. Hodges, 2104 NW 48th, Lawton, OK [illegible]
WSTQR G Ronald G. Bush, 1306 Grove Av, Arlington, TX [illegible]
WSTQR T David [illegible] 1417 W [illegible] Arlington, TX [illegible]
WSTQR [illegible] Hoerner Dr, Dallas, TX [illegible]
WSTQR [illegible] 1417 W Bacon, Arlington, TX [illegible]
WSTQR [illegible] Austin, TX [illegible]
WSTQR G Rufus [illegible] Baton Rouge, LA [illegible]
WSTQR G Robert E. [illegible] Miami, FL [illegible]
WSTQR A [illegible] Ft Smith, AR [illegible]
WSTQR A Larry J. Cuester, RFD 4-Box [illegible] Ft Smith, AR [illegible]
WSTQR T Jerry L. Bass, 1821 Fresque Dr, College Station, TX [illegible]
WSTQR G E. Allen Bass, 11312 Frank Dr, Austin, TX [illegible]
WSTQR A Lawrence Flanagan, 113 Intermediate Ln, Long Beach, MS [illegible]
WSTQR G Fred A. Kadnoucch, 2017 Walton Av, Ft Worth, TX [illegible]
WSTQR A Manuel P. Roepter, RFD [illegible] Donyea, TX [illegible]
WSTQR G Howard D. Yates, 18 30th St, Lamar, MO [illegible]
WSTQR T Jamie E. Graves, Box 137, Hoxie, AR [illegible]
WSTQR A [illegible] Box 64, Sylvania, GA [illegible]
WSTQR N [illegible] Bolanis, 2508 Memorial Dr, Dallas, TX [illegible]
WSTQR G Justin T. Johnson Jr, 4831 Bellaire St, Houston, TX [illegible]
WSTQR T Burrell L. Reece, 1764 Imperial Rd, Lake [illegible], MN [illegible]
WSTQR A Dunwell L. Nichols, 305 Long Dr, San Angelo, TX [illegible]
WSTQR N Robert J. Lilly, 2301 Vine Cove, Garland, TX 75043
WSTQR G Michael E. Abbott, RFD 3-Box 82, Canton, TX 75103
WSTQR T Robert W. Kelly, 811 N St Marys St #21, San Antonio, TX 78205
WSTQR N Jimmy G. Haley, RFD 2-Box 209, French Settlement, LA 70733
WSTQR A Malcolm Finch, 3216 Kilarney St, El Paso, TX 79925
WSTQR N Thomas J. Schiel, 1801 Holleman Ave-8, College Station, TX 77840
WSTQR N Hal L. Covert, C-14-Z College View, College Station, TX 77840
WSTQV A Robert J. Jensen, 6001 N W 54th St, Oklahoma City, OK 73122
WSTQV G Edward H. Wine, Box 423, Garwood, TX 77442
WSTQV G Richard W. Vaborek, RFD 3-Box 36, Livingston, TX 77351
WSTQV A Edward B. Mac Fall, RFD 4-Box 1648, Mission, TX 78572
WASTQW G Gary M. Seymour, RFD 2-Box 275-K, Slidell, LA 70458
WSTQW T Otto H. Wandeler Jr, Box 598, Rye, TX 77369
WASTQX C Richard L. Culver, RFD 3-Box 267-B, Ames, LA 70422
WSTQX T Russell L. Law Jr, 712 S 27th St, Broken Arrow, OK 74012
WSTQY G Charles A. Robertson, RFD 4-Box 60-A, Jasper, TX 75951
WSTQY A Orlin C. Mc Cullough, 710 Magnolia St, Long Beach, MS 39560
WASTQY T M. Lou Corder, 3327 Ashmont Ln, Missouri City, TX 77459
WSTQY N Richard M. Glasgow, Box 16, Ackerman, MS 39735
WSTQZ G Herbert L. Horton, Box 149, Dumas, TX 79029
WASTQZ Ben R. Doty SILENT KEY
WSTQZ T Linda J. Walker, 2733 Monterey, Arlington, TX 76015
WSTR E William C. Burnett, 513 Dover St, Alvin, TX 77511
WSTR E Cameron T. Robertson, RFD 2-Box 1448-B, Boerne, TX 78006
WSTRA G Richard W. Spurgeon, 2901 N Maine, Enid, OK 73701
WASTRA A Sam S. Santa, 1911 Western St, Amarillo, TX 79106
WSTRA N Jerry W. Parker, 125 Pine St, Box 256, Clarks, LA 71416
WSTRB C Larry A. Moore, RFD 1-Box 112, Albuquerque, NM 87105
WSTRB G Charles R. Mulgan, 1318 Dogwood, Corpus Christi, TX 78413
WSTRC N Brenda G. Scallan, 158 Manor Dr, Aztec, NM 87410
WSTRD G James A. Armundson, 40 Crossgates Dr, Brandon, MS 39042
WSTRD N Kenneth R. Minor, [illegible] Wylie, TX [illegible]
WASTRE C Doriano Munoz, 524 N Fremont St, [illegible] Rock, AR [illegible]
WSTRE N William B. Eaves Jr, RFD 1-Box 314, Merchant, AR [illegible]
WSTRF T Henry L. Franklin, Box 338, [illegible], TX [illegible]
WSTRG C Donald L. Baker, 1220 Dartmouth SE, Albuquerque, NM [illegible]
WSTRG N Dan D. Johnson, Box 471, Ackerman, MS [illegible]
WSTRH A Shannon M. Murchison, 1200 N [illegible] Rd, Richardson, TX [illegible]
WSTRH N David A. Wakup, 304 N [illegible], [illegible], [illegible]
WSTRI A Laurie E. Shaw, 41[illegible] Ft [illegible], TX [illegible]
KSTRI G George B. Hooper, 305 [illegible] Ft [illegible], TX [illegible]
WSTRI T [illegible] Parish, Box [illegible], [illegible], [illegible]
WSTRJ G Walter M. Chambers, [illegible], [illegible], [illegible]

[illegible]

WSUYP N Don H Weiss, 1608 Alaska, Victoria TX 77901
WSUYQ N Fernando Moreno, 140 Emerald Dr, Kenner LA 70062
WSUYR E Douglas W Ness, 39 Ruth St, St Francisville LA 70775
WSUYS T Joe D Lumsdyne, RFD 1-Box 8, Iraan TX 79744
WSUYT G Ernest G Sierra, 11207 Silverglade Ln, Houston TX 77072
WSUYT T Buzz Lasecchi, RFD 1-Box 8, Iraan TX 79744
WSUYS G Mark S Seaside, 838 Silver Pines Rd, Houston TX 77062
WSUYU C Paul H Dugan, 118 Jasmine, Lake Jackson TX 77566
WSUYU N Lucrecia S Meier, 423 Blueberry Dr, San Antonio TX 78209
WSUYV G Lee R Young, 2363 Steven Dr, Eagle Pass TX 78852
WSUYW A Alfred O Shaw, 8022 Sanford, Houston TX 77008
WSUYW A Donald L Gordon, Box 3453, Meridian TX 76667
WSUYW T Marjorie B Hague, 134 Oklahoma, Kokomo TX 76667
WSUYX A Robert L Weatherd, 3081 Dawridge, Bethany OK 73008
WSUYX N Pat C Murray, 1117 S Pioneer Dr, Alvarado TX 76009
WSUYT T Fred W Crowson, 2040 Plantation Blvd, Jackson MS 39211
WSUYP T James A Brown, 3611 Sunshine Dr, Austin TX 78756
WSUYZ A Arnold W Miller, 35 Rolling Acres Dr, Presby NJ 07661
WSUYZ C J D Green, 1801 N Main, Pontotoc MS 38863
WSUYZ T Bruce R Macrutter, 123 Thornell, San Antonio TX 78226
WSUZ E William R Weston Jr, 3089 N Fitzhugh, Dallas TX 75204
WSUZA G James F Grimaud, RFD 2-Fort Rd, Hugo OK 74743
WSUZA A Charles B Jameson, 6542 Mc Dade, Houston TX 77008
WSUZA E David K Mc Carty, 14834 La Quinta Ln, Houston TX 77079
WSUZB E Donald W Lewis, 1779 Appleberry St, Fayetteville AR 72701
WSUZB G Elwood M Larson, 4108 Clear Rd, Sherrill NY 13461
WSUZC A Alan W Cross, 1203 Elizabeth Dr, Victoria TX 77905
WSUZB N Ronald W Bow, 1401 Jasmine, Bogalusa LA 70427
WSUZC C Mary S Lewis, 1776 Appleberry Dr, Fayetteville AR 72701
WSUZC A William A Thomas, 208 Elbert, Houston TX 77024
WSUZC G Robert M Zeig, 2007 Hazel River, Stanley NC 28164
WSUZD G Louis C De Sherbinin, RFD 1-Box 1, Ogdensburg NY 13669
WSUZD N Leonard R Reynolds, RFD 4-Box 368, Gainesville TX 76240
WSUZD N William G Lewis, 8 Mc Cormick, San Antonio TX 78227
WSUZE G Joseph E Pepper, RFD 1-Box 2, Ashland NH 03217
WSUZG N Robert J Hudson, 2[illegible] Mc Cormick, San Antonio TX 78216
WSUZG G Carlene A [illegible], Box [illegible], Dallas TX 75218
WSUZG G James M Sullivan, 4[illegible] Dr, Sanford FL 32771
WSUZG N James M Hughes, [illegible] Drive, Pearlington MS 39572
WSUZG A James B Dean Jr, [illegible], Houston TX 77027
WSUZG G Joe [illegible], 818 Wood Street, Huntington WV 25701
WSUZG G Jim S Smith, 1[illegible] Dr, Sherman TX 75090
WSUZG T Wilbert Jones, 3[illegible] Dallas, Ft Worth TX 76119
WSUZG T Charles [illegible], 1[illegible] Dr, Ft Worth TX 76119
WSUZG T William [illegible], Houston TX 77034
WSUZG A Donald M Wood, 3414 Eve Hwy, Orleans IN 47452
WSUZG G Charles Wallman, RFD 7, Cambridge OH 43725
WSUZG T Robert [illegible], [illegible] Tennessee TX 78063
WSUZG G Henry B Dodds, [illegible] Rouge LA 70815
WSUZG A [illegible], Box 135, Pierce CO 80650
WSUZG A Clyde V Greer, 3401 Dave Dr, Bartlesville OK 74003
WSUZG T Robert [illegible], Box 1[illegible], Enid OK 73701
WSUZG G Ernest Lassiter, Box 3[illegible], Angus Park TX 76345
WSUZG T Bob W Kuan, 4[illegible] Dr, Richardson TX 75080
WSUZG A John M Jacobs, 3[illegible] Carroll, Ft Worth TX 76112
WSUZG G Francis [illegible], Garland TX 75042
WSUZG T Richard [illegible], RFD 1-Box [illegible], [illegible] LA 70647
WSUZG T Dale C Smith, [illegible] NOW NM/MB
WSUZG T [illegible], 6[illegible] S Tompkins, Wichita KS 67216
WSUZG T [illegible], NOW NM/MB
WSUZG A Charles R Eyler, [illegible] Dr, Memphis TN 38111
WSUZG A Charles H [illegible], Box [illegible], Ft Worth TX 76161
WSUZG T [illegible] TX 78154
WSUZG T [illegible] TX 75266
WSUZG T [illegible], Brownsville Texas TX 78520
WSUZG T [illegible], 1[illegible] Dr, Arlington TX 76009
WSUZG T [illegible], Box 1[illegible], Lancaster TX 75146
WSUZG T [illegible], 2[illegible] Dr, San Antonio TX 78239
WSUZG T [illegible], 7[illegible] Dr, El Paso, NOW NM/AZ
WSUZG T [illegible], 3[illegible] Dr, Albuquerque NM 87106
WSUZG A Charles [illegible], 108 Aspenwood, Bethany OK 73008
WSUZG A Charles [illegible], RFD 1-Box 361, Hatfield AR 71365
WSUZG A [illegible], 4607 N Aspenwood, Bethany OK 73008
WSUZG T [illegible], 2616 3rd St, Lockeport TX 77966
WSUZG T [illegible], 26 Christian Dr, Bella Vista AR 72712
WSUZG T [illegible], 4002 Agave, Bellaire TX 77401
WSUZG A Walter G Blakney, 3516 54th St, Lubbock TX 79414
WSUZG A Joel W Bass, 7[illegible] Acacia Dr, Baton Rouge LA 70808
WSUZG A [illegible], 1[illegible] Cameron, Carrollton LA 70006
WSUZG E Charles C Dunlap, 3[illegible] Dr, Longview TX 75615
WSUZG A Wilfred [illegible], 14[illegible] Dr, Houston TX 77024
WSUZG A Carl S Hanson, 1[illegible] Stanger, Houston TX 77062
WSUZG T [illegible], NOW NM/CO
WSUZG T Jan D Blackburn, RFD 4-Box 343-A, Dale TX 78616
WSUZG T Fay C Holmes, RFD 4, Box 285, Texarkana AR 75501
WSUZG T Glenda G Blackmon, RFD 1-Box 343-A, Dale TX 78616
WSUZG A Norman T Krueger, 1817 Somerset NE, Albuquerque NM 87112
WSUZG T Michael O Grossman, 1608 Colony Crk, Austin TX 78758
WSUZG G Barbara N Sutton, 1527 Cass Dr, Wichita Falls TX 76302
WSUZG T Carol J Grossman, 1608 Colony Crk, Austin TX 78758
WSUZG E Francis G Simons, 706 W Sevier St, Benton AR 72015
WSUZG T Arthur L Mc Neece, 817 Highland Pk, W Point MS 39773
WSUZG A Myrtle B Matthews, 1717 College Av, Batesville AR 72501
WSUZG T Jack Lovegrove, 6432 NW 11th Terr, Okla City OK 73107
WSUZG G Jimmy C Walker, RFD 3-Box 882, Jonesboro AR 72401
WSUZG G John P Soppe, 513 Pat Booker Rd, Universal City TX 78148
WSUZG T Bernice H Beuselinck, 2202 Harrison #266, Wichita Falls TX 76308
WSUZG G James L Walker, 105 Hillview St, Hot Springs AR 71901
WSUZG A William M Cobbs Jr, 8614 Midlotte Dr, Dallas TX 75223
WSUZG N Joe M Avery, 117 Teakwood Dr-Box 1029, W Monroe LA 71291
WSUZG G Robert K Peterson, 3738 Arnold, Houston TX 77005
WSUZG G Bryan L Burns, RFD 1, Eva OK 73936
WSUZG N Jimmy G Etheridge, RFD 5-Box 16, W Monroe LA 71291
WSUZG G Charles A. Tompkins, 623 N.39th St, Fort Smith AR 72901
WSUZG T Forrest H Smith Jr, 9303 Shining Star, San Antonio TX 78239
WSUZG A Richard C Evans, 19 Kaye, Cabot AR 72023
WSUZG G William B Kelberger, Box 848, Missouri City TX 77459
WSUZG A Henry F Hicks, 2019 Parkwood, San Antonio TX 78218
WSUZG A Edward B Tarrish, 715 Lilac NW, Socorro NM 87901
WSUZG G H Miles Beasley Jr, Box A, Kosciusko MS 39090
WSUZG T Betty L Gedwin, 808 Spring Rd, Ponca City OK 74601
WSUZAL T Larry W Herring, 2409 Inwood, Dallas TX 75235
WSUZAL A Martin D Bradshaw, 3400 Stardust Dr NE, Albuquerque NM 87110
WSUZAL G Darrell C Pond, 2533 Marland, Dallas TX 75237
WSUZAM G Dr T Henry Dambrosia, 130 Cedar, Hot Springs AR 71901
WSUZAM N Dudley E Parr, 233 Merrimack, Houston TX 77076
WSUZAM A Bernard Dunn, 547 Woodhurst, Houston TX 77029
WSUZAN S Roger L Mc Farland, Box 55, Santa Fe NM 87047
WSUZAP G Allen J Hebert Jr, 9[illegible] Cameron, Kenner LA 70062
WSUZAQ G Joseph L Price, 130 E [illegible], Las Cruces NM 88001
WSUZAQ G Charles E Eagle, 2509 [illegible]
WSUZAQ T Warren L Crain, 8[illegible]
WSUZAP T Jesse M Gibbs, 7[illegible] Shannon, [illegible]
WSUZAP T Rev. W Moore, 7[illegible]

A 14

A 14

Tommy Kic

de Tommy

son Petite

14 A

500 gm

1500

9,1500

1000

1500

1000

5000

Orig. Syrup 2 gallons

Syrup 5 gallons

4000 gm

2000

2|4000

[illegible] of her to hear from
[illegible] about Annie's story
[illegible] Counts. I am doing O.K.
[illegible] are Pom mits with one
[illegible] be on a duty together
[illegible] Annie over here it's not
[illegible] everything [illegible] has
[illegible] story after. Well
[illegible] be must leave over
[illegible] get good material for
[illegible] lucky you. I wrote to
[illegible] Albert [illegible]
[illegible] church not long ago
[illegible] an exciting letter with a
[illegible] telling all about the lovely
[illegible] Jiggs, also about the
[illegible] well and great pastures links.
It all sounds like a dream to me and
others. I'll bet those puppies are just
darling and I can't wait to see the
pups and chickens. The animals here are
O.K. Pat Keeler does a great job
[illegible] at the church. He takes them
all to the park and lets them run
around for several hours. So very
early in the morning that no one
[illegible] it. [illegible]

[illegible] Rome,
[illegible] Ellen
[illegible] and
[illegible] Rome
[illegible] the
[illegible] and have
[illegible] traffic. Really don't
[illegible] really that don't the
[illegible] the [illegible] The
[illegible] day and
[illegible] they
[illegible] to
[illegible] law.
[illegible] But we
[illegible] wonder
[illegible] hundred [illegible] never
[illegible] and [illegible]. We
[illegible] your [illegible] interesting
[illegible] and things
[illegible] wonderful. Newspaper letter
[illegible] I [illegible] to
[illegible] you [illegible]
[illegible] the [illegible]. I'm
[illegible] happy to [illegible] enjoying
[illegible] great. [illegible]
[illegible] soon. [illegible] time to
[illegible]

14A

To
Annie Moore
From
Edie Kutalas

To
Annie Moore
From
Ed & Esther

1 That was 1974, wasn't it?

2 MR. BARRETT: Q. By whom were you employed at that

3 time? A. Georgia-Pacific Corporation.

4 Q. Where were you employed?

5 A. I was employed at the Georgia-Pacific plant in Ukiah.

6 Q. Who was your immediate supervisor?

7 A. My immediate supervisor was Norman Ijames.

8 Q. How long were you employed by them?

9 A. About almost two years.

10 Q. What was your capacity?

11 A. I was a grader.

12 Q. What was your specific function?

13 A. Well, I stood up on the continuous belt and I graded the

14 particle board as it came out of the sander.

15 Q. Graded quality? A. Quality, right.

16 Q. What was your rate of pay at the time you terminated your

17 employment?

18 A. I think it was about $6.60 an hour, something like that.

19 Q. And who were you employed by prior to your employment with

20 Georgia-Pacific?

21 A. Prior to that it was Masonite for a short time.

22 Q. Do you remember the date?

23 A. September to December.

24 Q. Masonite in Ukiah? A. Ukiah, right.

25 Q. Who was your supervisor there?

26 A. The supervisor was -- I can't think of his name.

27 Q. What was your rate of pay?

28 A. $3.90 an hour, something like that, almost $4.00.

LABORATORY

FBI
LABORATORY

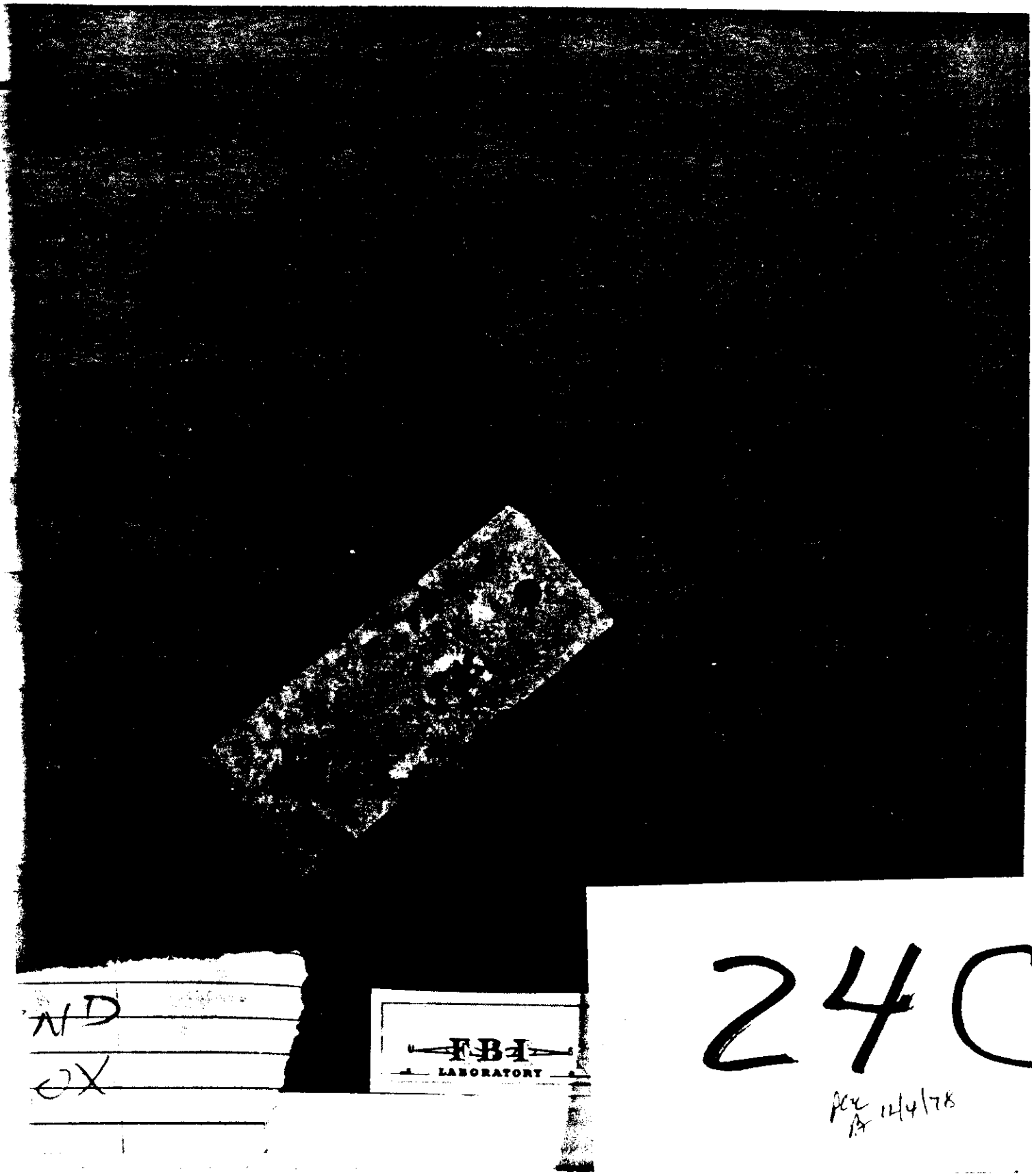

ND
2X

24C

per A 12/4/78

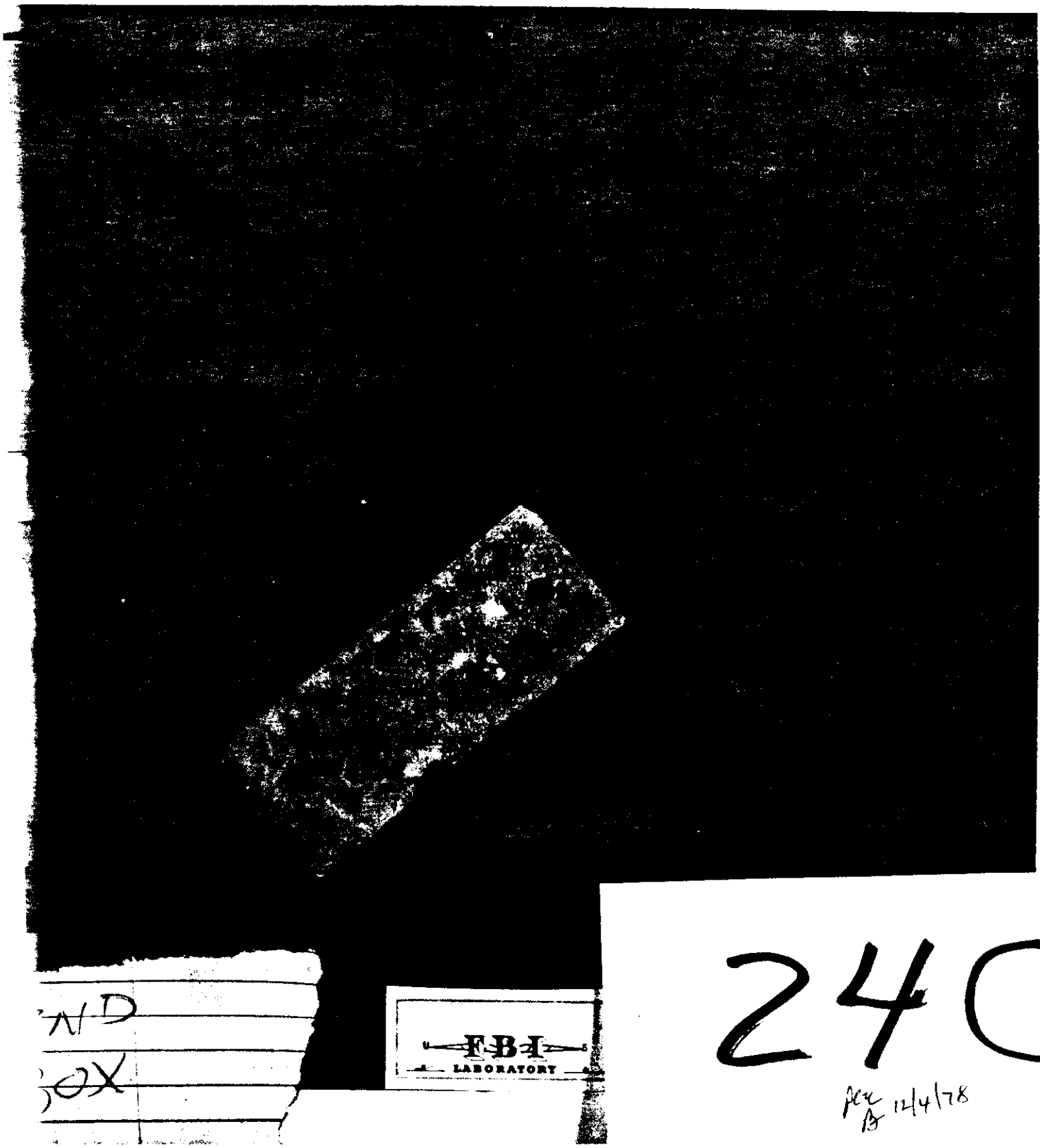

24C

per B 12/4/78

prop. 13 by Radio Berlin. Bonn in
league with Bad in air alerts.

Calif. has employed [illegible] people

Australia may [illegible] Indonesia should
help themselves. Little [illegible] go to Australia
the court corporate of state.

Soviet made pleading and Vietnam China
P.M. still in gaze and at matters.

US sent [illegible]

(Communist) Gold Bullion

Ten thousand [illegible]

Chiang [illegible]

US [illegible]

Chiang [illegible]

Chiang [illegible]

Chiang

[illegible] Bananas in
[illegible]

[illegible] people
[illegible] countries should
[illegible] go to Australia
[illegible]

[illegible] Vietnam Chou
[illegible] matters.

[illegible] Clark
[illegible] Clark's [illegible]
[illegible] allow [illegible]
Intervening [illegible]
[illegible]

[illegible] have been [illegible]
[illegible] Vargas
[illegible] to and keep to
[illegible] peace appeal
[illegible] opinion
[illegible] people [illegible]
[illegible] embargo [illegible]
[illegible]

Philippines keeps obey [illegible]
another of Nato ~~military~~? We doesn't support to
Turkey [illegible] are waiting on the [illegible]
of [illegible]
Carter will [illegible] naval [illegible] some 300
leg. vessels & [illegible]. More [illegible] because
of chemical [illegible] Capitalist Group.
Calliher [illegible] that all this for
war.
Bill Blocks to SWAPO [illegible]
to you [illegible] very
clear US [illegible]
[illegible]
Tanzania [illegible]
[illegible]
[illegible] US will
[illegible] method [illegible] to offense.
[illegible] be able to [illegible]
Peking [illegible] They attempt to bring
US's bottom [illegible] dangerous [illegible] of
war. China [illegible] embroiled in fight
look to China [illegible] day will
[illegible]
[illegible]
[illegible]
[illegible] control [illegible] include
[illegible]

ZN
BOX

FBI
LABORATORY

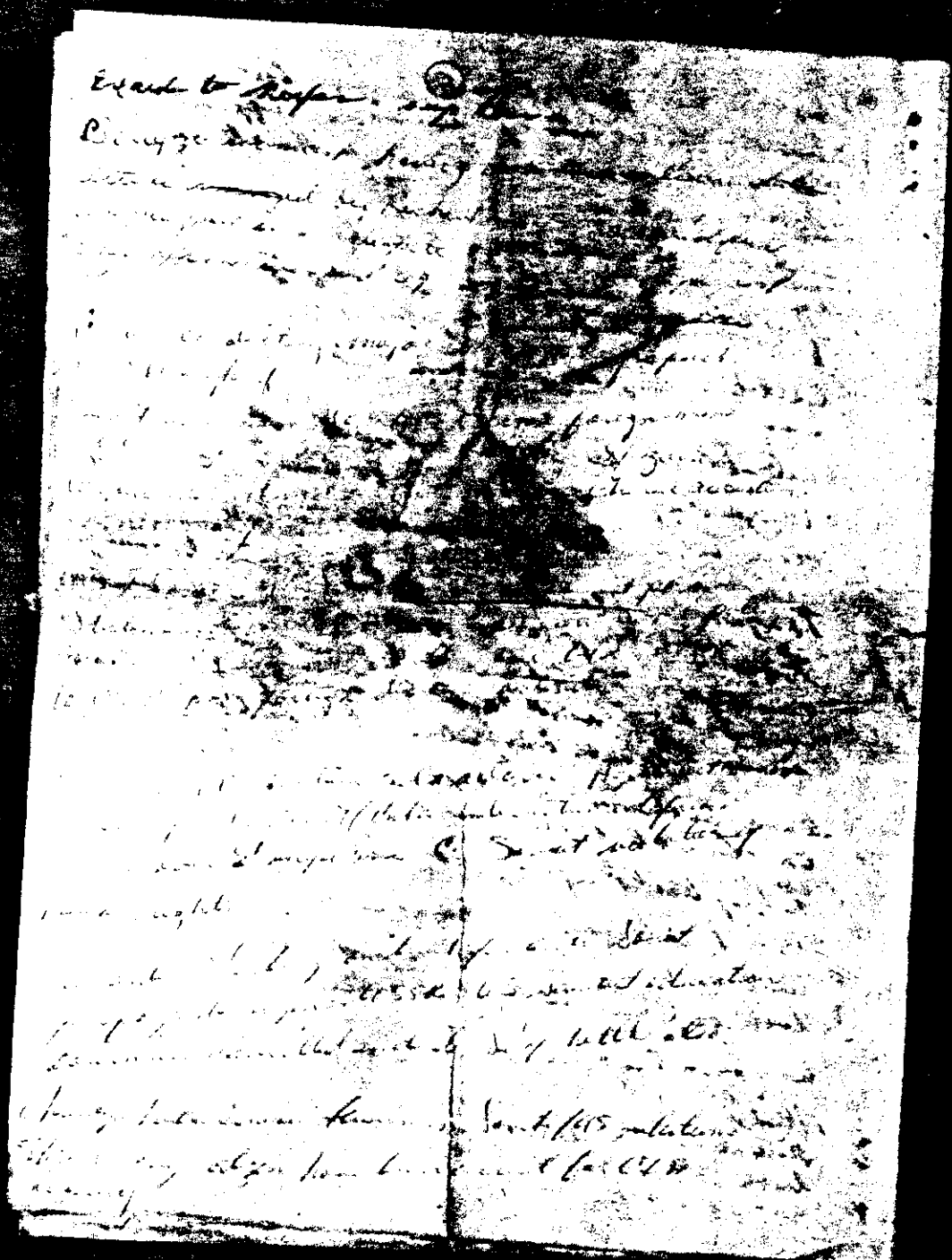

30E

LABORATORY

BOX 2ND

7-6-78 2-1

C) 73 [illegible] founder CA. out [illegible] [illegible]
in welfare. Job opportunity [illegible] [illegible]
flow begin of [illegible] Key work. Urban
decay will remain. [illegible] and warfare [illegible]
[illegible]. Secret [illegible] [illegible] in Israel
found Secret tank [illegible] equipment to fly to
chemical warfare. [illegible] expended funds
for chemical warfare [illegible]. [illegible] death.
Arms talk being handled by Carter. If Secret aid
in Africa. [illegible]
[illegible] Attorney General designed to [illegible]
Mengistu [illegible] [illegible]
[illegible] to [illegible]
to be called [illegible]
US has never recognized [illegible]
fifth of [illegible] [illegible]
[illegible] [illegible]
Bert Lance [illegible] [illegible] pertained to [illegible]
500 million [illegible] [illegible] [illegible]. [illegible]
[illegible] difficulty. Politics show [illegible] will be
Mengistu Thrubbe [illegible] depart like to [illegible]
[illegible] [illegible] [illegible] [illegible] [illegible]
& Secret [illegible] [illegible] [illegible] [illegible]
[illegible]

King Assad of Syria [illegible] troops trying to stop
African movement - Mengistu - [illegible] [illegible]
[illegible] by the same [illegible] phosphate [illegible]
[illegible] 3-11.

Young prophet to [illegible] of CA. [illegible] the [illegible]

306

2ND BOX

FBI LABORATORY

in Caribbean [illegible] the [illegible] of [illegible]

Neo-means new, Neo-colonialism due to double amount form of capitalism [illegible] by foreign [illegible] dominant [illegible] author said neo-colonialism means that need new ways to fight colonialism. Using the world [illegible] are thinking new fight not old methods.
Comprador state - politically independent, economically dependent on multi-nationals.

Cont from the on 6/28

Slate talk in Guyana how to keep to key capitalists in income

Iran widespread disturbances unrest

Canada & US trade - US has 20 bns to [illegible] very from border.

Shelly Fall Rigby (Mr of Info Guyana) [illegible] from media if [illegible] concerned about capital [illegible]

Caribbean reports that Guyana investment quality is one of best in Caribbean.

Barbados P.M. Adam Clarke visiting West to stop multi-nat who wants to invest in Barbados largest multi-prospects to have outgoing.

Guyana Tabual Langhits interview - would fall back for capital support Guyana expect more than [illegible]

US Planes transport - Moroccan troops in Spain Belgium France W Germany, Britain [illegible] others [illegible] from Belgium says white Belgian troops should be [illegible] peacekeeping force should be African.

Sec Africa Capital in Headquarters in Lubumbashi [illegible] many this year, but [illegible]

30E

2ND REX

Guyana [illegible] - [illegible] - [illegible] capitalist [illegible]
in Africa see [illegible]. [illegible] Africa
force - no force. [illegible] supporting [illegible] struggle [illegible]
[illegible] under economic [illegible]

Cuba proposes to invade [illegible] Eritrean [illegible]
USSR [illegible] are protecting Vietnam. China says
Vietnam mistreated Chinese citizens. China [illegible]
[illegible] among Chinese in Vietnam. [illegible] citizens [illegible]
[illegible] person [illegible] advantage of their [illegible]
to do manual labor on equal [illegible]

6-6-78

Chinese force station border of Vietnam [illegible]
Chinese in Vietnam [illegible] [illegible]
Vietnam denounced China. [illegible] Vietnam say [illegible]
[illegible] Chinese [illegible] [illegible]
[illegible] [illegible] [illegible]

US [illegible] [illegible] [illegible] [illegible]
[illegible] [illegible] [illegible] [illegible] [illegible]
[illegible] US [illegible] [illegible] [illegible]
[illegible] [illegible] [illegible] [illegible] [illegible]
[illegible]

[illegible] [illegible] [illegible] [illegible]
[illegible] [illegible] [illegible] [illegible]
[illegible] [illegible] [illegible]
[illegible]

[illegible] of [illegible]

[illegible] [illegible] [illegible] [illegible] [illegible]
[illegible] [illegible] [illegible] [illegible] [illegible]
[illegible] [illegible] [illegible] [illegible]
[illegible]

[illegible] of [illegible] [illegible] [illegible] of
[illegible]

Increase of 3 per cent [illegible] by Capital - [illegible]
[illegible] Commission. FOI [illegible] [illegible] [illegible] of
[illegible] [illegible]

30E

Rec'd 1/4/78

FBI LABORATORY

FNZ

BOX

We were
ahead of
our time.

Jim Jones is
the greatest man
that ever was.

I love
Jonestown
a Communism.
I hate the
fascist U.S.A.

Donna
Louise
Fonts

Some here
Jonestown
the best
U.S. had rather
Peoples

Nick
Lyon
Dover
Marshall

30E

FBI LABORATORY

2ND

Pres not made any decision yet

Soviet Union & US read last against Cuba
the frozen all talk of arms control deny the
required against Soviet & refuse to explain
assistance in Zaire. Effect is US break of all arms
negotiations. Were starting being placed ~~implicit~~
that they can would be no another weapon placed in
SA continent. No bombs would be part of
the world. There was special power of treaty for ~~Cuba~~

~~Tabulation~~ - for Soviet Union would
~~[illegible]~~ by US to buy all missiles out of Cuba
~~[illegible]~~ the responsibility for
~~[illegible]~~ the Cuban

Nixon says they demand assurance of Cuba they
our own peace but not that Cuban ~~[illegible]~~ notify
Around on Kennedy plan to return to Africa but
Wiring of US about ~~[illegible]~~ fully responsibility
~~[illegible]~~ We will take care
of ~~[illegible]~~

~~Myself~~ ~~[illegible]~~ ~~[illegible]~~ ~~[illegible]~~
placed ~~[illegible]~~ ~~[illegible]~~ change, hamber

Z

BOX

FBI LABORATORY

30 E

Per 12/4/78

FBI
LABORATORY

2ND
BOX

30 E

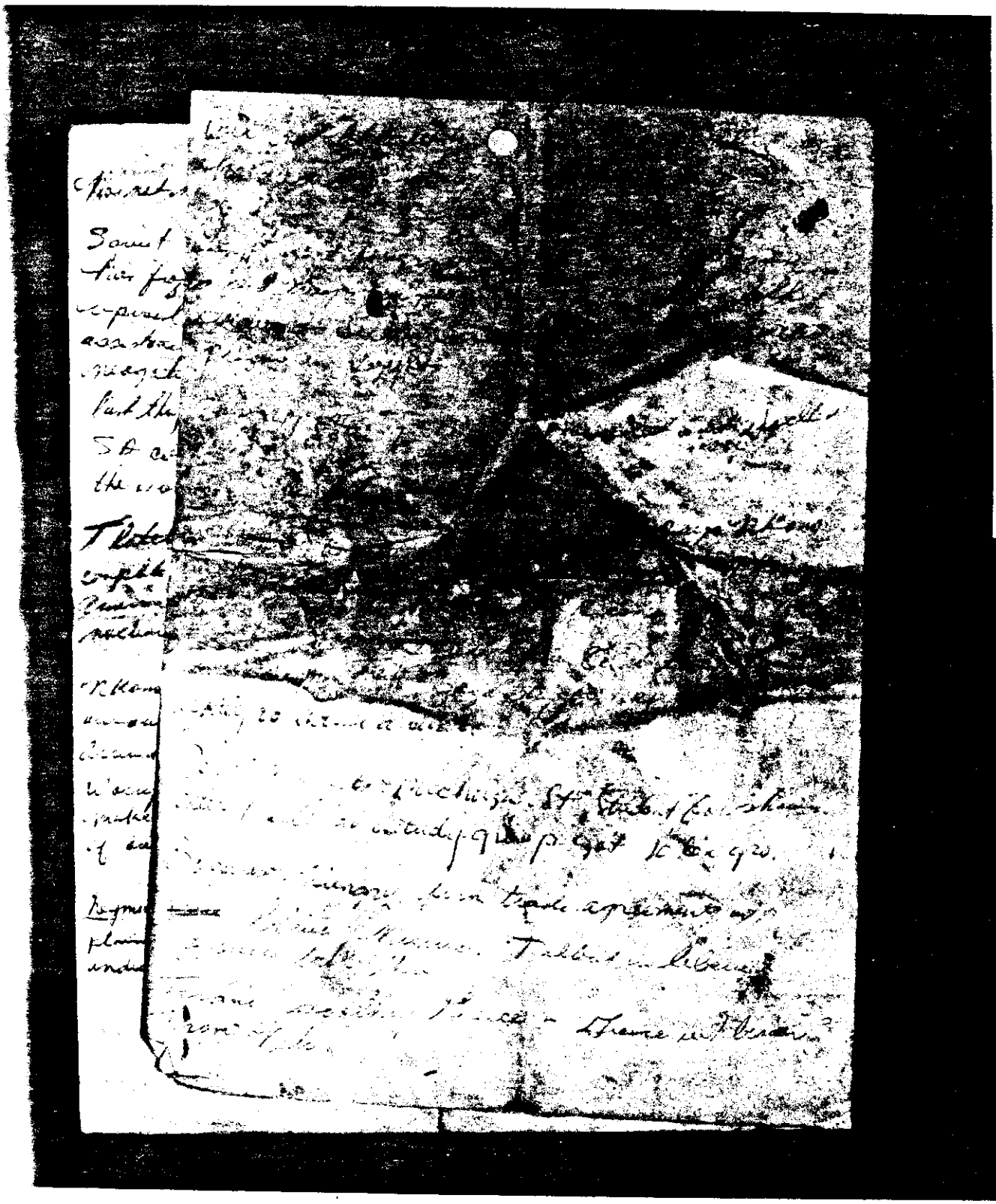

306

LABORATORY

Charge [illegible] 50 [illegible] May
US [illegible] Office [illegible] Aug 4th [illegible]
US Lampson [illegible] [illegible] Tientsin, England
Colquhoun W Lowry USA. No Foreign help - just China
US would not work 1 million Chinese to [illegible]

Lead state dept officer on tour - What that [illegible]

Sugano - Kolbold Anderson, PP [illegible] Chu [illegible] and
[illegible] of Characters [illegible] etc: [illegible]
[illegible] [illegible] thing up [illegible] not
[illegible] [illegible] the suspension of [illegible]
the 4th highest regard for Mayor [illegible]
& [illegible] PP start unfortunately [illegible]
[illegible] of [illegible] was replaced by [illegible]
was simply [illegible] time. Might give [illegible]
Orlando Rude Collins [illegible] [illegible]
[illegible] take up position [illegible]
Japan is accused of [illegible] with Nationalist China

Price flour in Shanghai [illegible] committee [illegible]
[illegible] Trade and Authorities have learned all [illegible]
[illegible] Communists Shanghai & [illegible] death [illegible]
[illegible] and burning all [illegible] will [illegible]
[illegible] this [illegible] Bucket country [illegible]
Indian Ocean [illegible] [illegible] of [illegible]
[illegible] to be dropped for [illegible] [illegible]
[illegible] 1761

Bishop - public cont. [illegible] John & [illegible]
[illegible] from N.Y. compelled [illegible]
part of work [illegible] in [illegible]

306
FBI LABORATORY
2ND

the Get. 1 anti-facist theme.

[illegible] talked 5 hrs. on economic and ch[illegible] aid. Surlea[illegible] Guyana on Soci[illegible] move. Constit[illegible] bill sponsored by Burnham passed. Parliment 37-9. [illegible] United front (conservatives) voted against it. Delay elections 15 months, have parliment time to draft a new constitution.

6 Policemen, 3civilian charge with murder of Steve Biko another charged with his interigation.

The power of unified power was showed in Bolivia when people forced military to admit to election fraud.

Articles in S.F. Chronicle say that 3rd world countries need humanitarizm, best to get it from religious charity For every US dollar for aid 8¢ gets to the people 92¢ goes to the organizations. Art ot cut off aid. Places like India are suffering from famine and if monsoons fa flooding will be and what aid is given is needed.

Gen. Clarke losing seat to right wing Rep. Clifford Case lost [illegible] to John Bircher, friend of Reagon.

[illegible] property taxes, therefore social [illegible] cut in taxes for bussines[illegible] [illegible] to 1 billion yrly

FBI LABORATORY

ZNP
22X

ing her only a fraction of world price. [illegible] is speaking [illegible] positively about [illegible] All definitely [illegible] the balance of [illegible] the US is dependent on [illegible] cobalt [illegible] The meeting was arranged by pro-Soviet country of [illegible] Congo.

The USSR has evidence of [illegible],000 political prisoners in the US.

The communists confiscated (took-over) the lands of the landlords in Afganistan and gave them to the people who work them.

Somalia says they captured 23 Cubans soldiers. The Cubans deny it and dare them to produce the Cubans soldiers.

The Nationalist leader of the Patriotic Front at the OAU meeting in Khartoum today. He said that the Soveit Union above all others has proved her friendship to the African people.

There is planned unemployment un the US. The American Indian makes [illegible] of what a white man makes and lives 12 years less.

U.S. AND IS MEETING WITH [illegible] Angola. They're [illegible]

To Lyn Jones

[illegible] (Part 3)

This week USSR [illegible] most [illegible] and under the [illegible] The [illegible] Front & the Navy [illegible] Guitt. We still have a million [illegible] people living [illegible] on the [illegible] [illegible]

[illegible]

FBI LABORATORY

2ND

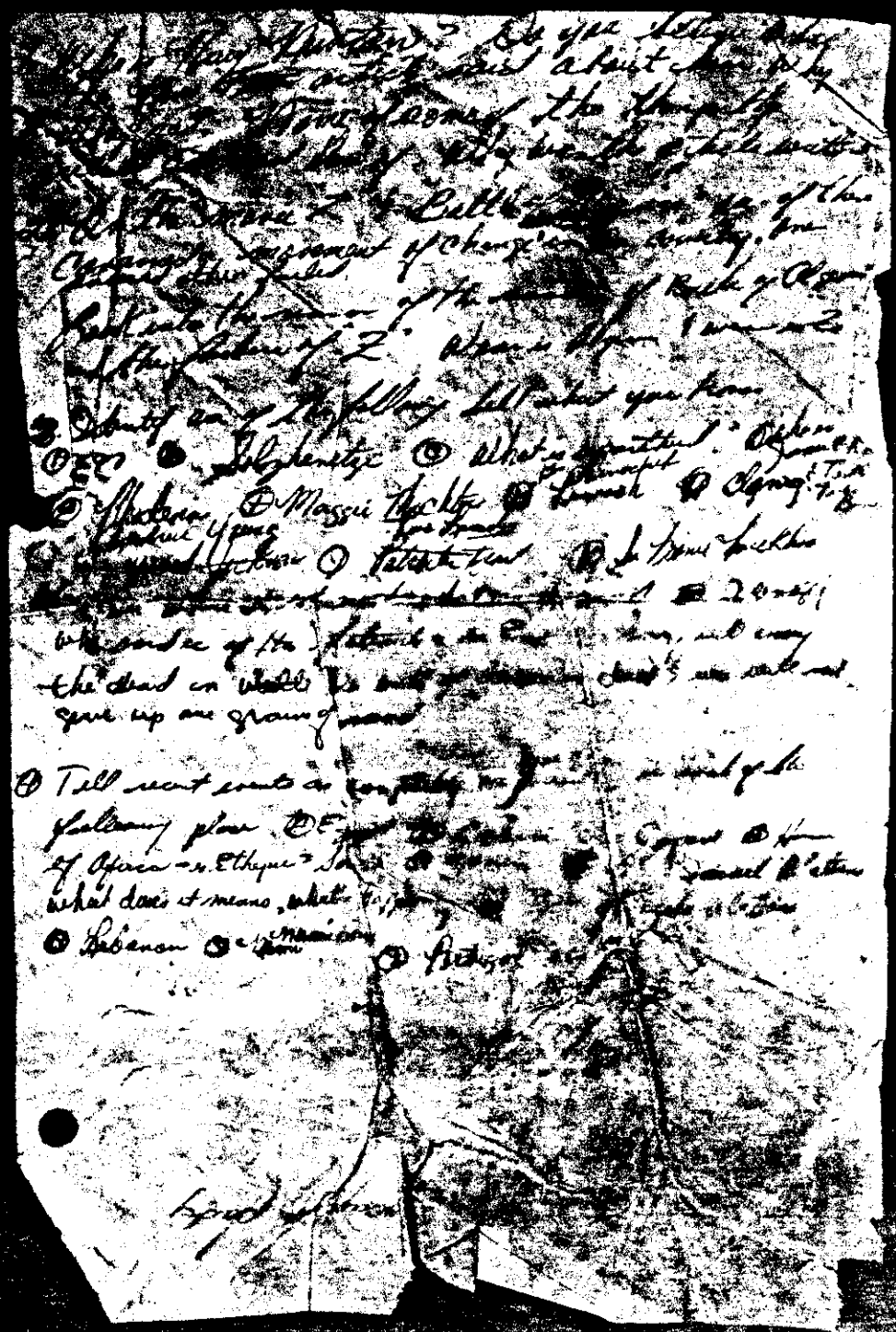

2ND

LABORATORY

205

3/4 of people [illegible] in the country [illegible]
way of life still [illegible] tribal [illegible]

Spring 1965 hosted [illegible] festival of [illegible]

James Earl Ray convicted of King death. Andy Young
was contacted by Ray from this prision cell, saying
for help. 2 attempts have been made on this life.
says he has evidence of the goat that is involved.

Jessie Jackson featured in Atlantic Monthly.

Solzhenitsyn attacked the US press. Says they are
powerful and irresponsible. He escaped Russia, living
quietly in a Vermont farmer spoke out saying things are
much worse in US than ever in [illegible] interesting [illegible]
comin. Green man saying better under [illegible]

Postal workers in [illegible] walking wildcat strike.
without unions ok. They are holding out against white
house threat to take military action. Headless mail
from east coast to [illegible] wall.

1000 Lenape walk from [illegible] to Washington DC to protest
Congressional attempts to dispolve all treaties
with American Indians. Met with violence and apathy
along the way. [illegible] on Sunday at with the house
only 200 made it thru the walk. They demanded release
of Puerto Rican prisoners members of the Puerto Rican
Liberation Front. Jail in state since 1950's.

FBI LABORATORY
EXHIBIT
Box
GNZ

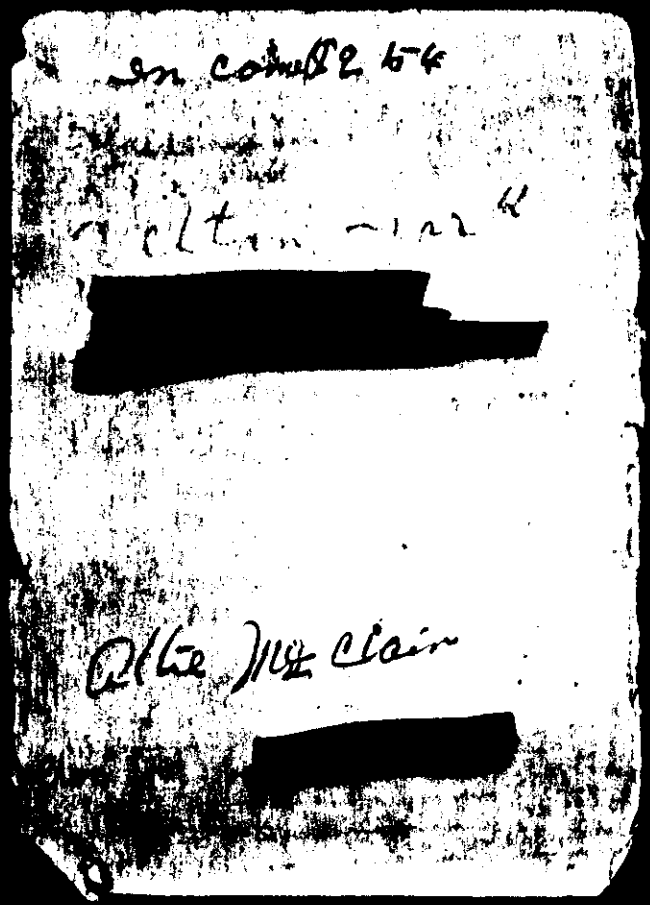

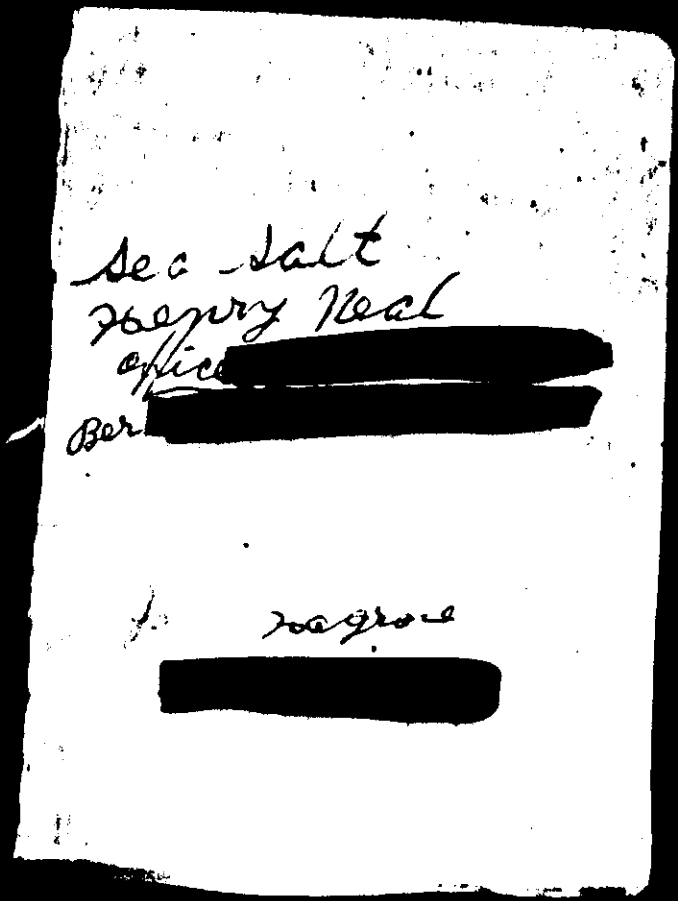

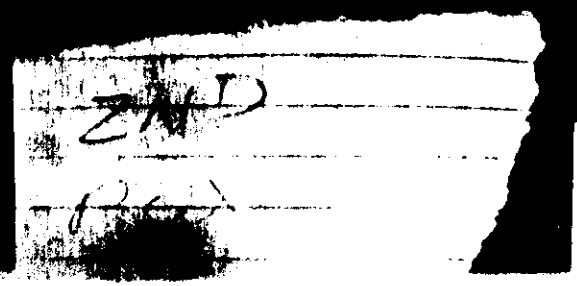

FBI
LABORATORY

35C

ADDRESSES

Name
Street
City
Telephone
Name
Street
City
Telephone
Name
Street
City
Telephone
Name
Street
City
Telephone
Name
Street
City
Telephone
Name
Street
City
Telephone
Name
Street
City
Telephone
Name
Street
City
Telephone
Name
Street
City
Telephone
Name
Street
City
Telephone
Name
Street
City
Telephone

ADDRESSES

Name
Street
City
Telephone
Name
Street
City
Telephone
Name
Street
City
Telephone
Name
Street
City
Telephone
Name
Street
City
Telephone
Name
Street
City
Telephone
Name
Street
City
Telephone

3A-I

— F.B.I. —

35C

ADDRESSES

Name
Street
City
Telephone
Name
Street
City
Telephone
Name
Street
City
Telephone
Name
Street
City
Telephone
Name
Street
City
Telephone
Name
Street
City
Telephone
Name
Street
City
Telephone

ADDRESSES

Name
Street
City
Telephone
Name
Street
City
Telephone
Name
Street
City
Telephone
Name
Street
City
Telephone
Name
Street
City
Telephone
Name
Street
City
Telephone

2ND

FBI
LABORATORY

35C

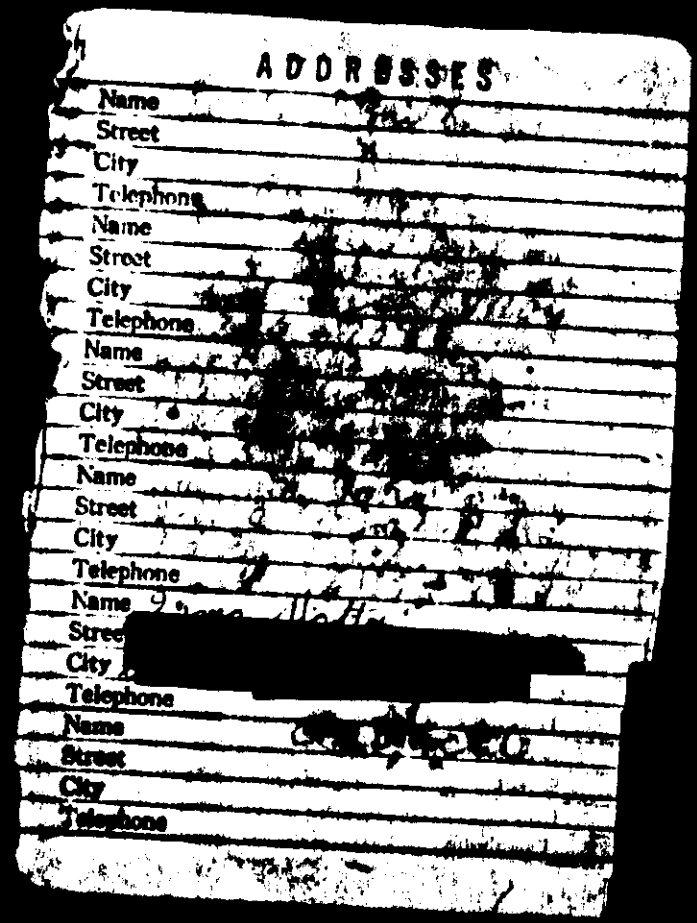
ADDRESSES
Name
Street
City
Telephone
Name
Street
City
Telephone
Name
Street
City
Telephone
Name
Street
City
Telephone
Name
Street
City
Telephone
Name
Street
City
Telephone

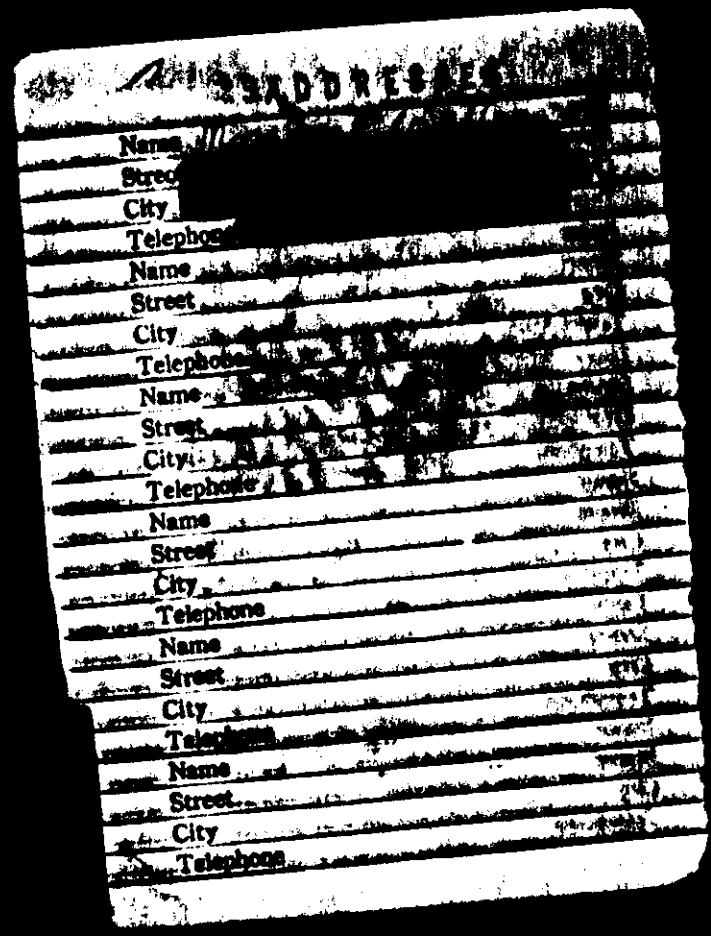
Name
Street
City
Telephone
Name
Street
City
Telephone
Name
Street
City
Telephone
Name
Street
City
Telephone
Name
Street
City
Telephone
Name
Street
City
Telephone

3SC

FBI LABORATORY

Name
Street
City
Telephone
Name
Street
City
Telephone
Name
Street
City
Telephone
Name
Street
City
Telephone
Name
Street
City
Telephone
Name
Street
City
Telephone

ADDRESSES

Name
Street [redacted]
City
Telephone [redacted]
Name
Street [redacted]
City
Telephone [redacted]
Name
Street
City
Telephone
Name
Street
City
Telephone
Name
Street
City
Telephone
Name
Street
City
Telephone
Name
Street
City
Telephone

2

ADDRESSES

Name HERMAN [redacted]
Street
City
Telephone
Name
Street
City
Telephone
Name
Street
City
Telephone
Name
Street
City
Telephone
Name
Street
City
Telephone
Name
Street
City
Telephone

ADDRESSES

Name
Street
City
Telephone
Name
Street
City
Telephone
Name
Street
City
Telephone
Name
Street
City
Telephone
Name
Street
City
Telephone
Name
Street
City
Telephone
Name LEONI McClain
Street [redacted]
City
Telephone

2ATD

Page X

FBI LABORATORY

35C

ADDRESSES

Name
Street
City
Telephone
Name
Street
City
Telephone
Name
Street
City
Telephone
Name
Street
City
Telephone
Name
Street
City
Telephone
Name
Street
City
Telephone

ADDRESSES

Street
City
Telephone
Name
Street
City
Telephone
Name
Street
City
Telephone
Name
Street
City
Telephone
Name
Street
City
Telephone
Name
Street
City
Telephone

[redacted] ADDRESSES

Name
Street
City
Telephone
Name
Street
City
Telephone
Name
Street
City
Telephone
Name
Street
City
[redacted]
Street
City
Telephone
Name
Street
City
Telephone

ADDRESSES

Name
Street
City
Telephone
Name
Street
City
Telephone
Name
Street
City
Telephone
Name
Street
City
Telephone
Name
Street
City
Telephone
Name
Street
City
Telephone

2ND
BEX

FBI
LABORATORY

35C

ADDRESSES

Name
Street
City
Telephone
Name
Street
City
Telephone
Name
Street
City
Telephone
Name
Street
City
Telephone
Name
Street
City
Telephone
Name
Street
City
Telephone
Name
Street
City
Telephone

ADDRESSES

Name
Street
City
Telephone
Name
Street
City
Telephone
Name
Street
City
Telephone
Name
Street
City
Telephone
Name
Street
City
Telephone
Name
Street
City
Telephone

2nd
Rex

FBI
LABORATORY

35C

ADDRESSES

Name
Street
City
Telephone
Name
Street
City
Telephone
Name
Street
City
Telephone
Name
Street
City
Telephone
Name
Street
City
Telephone
Name
Street
City
Telephone
Name
Street
City
Telephone
Name
Street
City
Telephone
Name

ADDRESSES

Name
Street
City
Telephone
Name
Street
City
Telephone
Name
Street
City
Telephone
Name
Street
City
Telephone
Name
Street
City
Telephone
Name

FBI
LABORATORY

35C

ADDRESSES

Name
Street
City
Telephone
Name
Street
City
Telephone
Name
Street
City
Telephone
Name
Street
City
Telephone
Name
Street
City
Telephone
Name
Street
City
Telephone

ADDRESSES

Name
Street
City
Telephone
Name
Street
City
Telephone
Name
Street
City
Telephone
Name
Street
City
Telephone
Name
Street
City
Telephone
Name
Street
City
Telephone

2nd
box

FBI
LABORATORY

35C

ADDRESSES

Name
Street
City
Telephone
Name
Street
City
Telephone
Name
Street
City
Telephone
Name
Street
City
Telephone
Name
Street
City
Telephone
Name
Street
City
Telephone

ADDRESSES

Name
Street
City
Telephone
Name
Street
City
Telephone
Name
Street
City
Telephone
Name
Street
City
Telephone
Name
Street
City
Telephone
Name
Street
City
Telephone

2nd

FBI
LABORATORY

35C

ADDRESSES

Name [redacted]
Street
City
Telephone
Name
Street
City
Telephone
Name
Street
City
Telephone
Name
Street
City
Telephone
Name
Street
City
Telephone
Name
Street
City
Telephone

ADDRESSES

Name Barbara Larkin
Street
City
Telephone
Name [redacted]
Street
City
Telephone
Name
Street
City
Telephone
Name
Street
City
Telephone
Name
Street
City
Telephone
Name
Street
City
Telephone

ZATS

— FBI —
LABORATORY

35C

ADDRESSES

Name
Street
City
Telephone
Name
Street
City
Telephone
Name
Street
City
Telephone
Name
Street
City
Telephone
Name
Street
City
Telephone
Name
Street
City
Telephone

2ND

FBI

350

ADDRESSES

Name [redacted]
Street
City
Telephone
Name [redacted]
Street
City
Telephone
Name [redacted]
Street
City
Telephone
Name [redacted]
City
Telephone
Name [redacted]
Street
City
Telephone
Name [redacted]
Street
City
Telephone

ADDRESSES

Name [redacted]
Street
City
Telephone
Name [redacted]
Street
City
Telephone
Name [redacted]
Street
City
Telephone
Name
Street
City
Telephone
Name
Street
City
Telephone
Name
Street
City
Telephone
Name
Street
City
Telephone

2ND

FBI LABORATORY

35C

ADDRESSES

Name
Street
City
Telephone
Name
Street
City
Telephone
Name
Street
City
Telephone
Name
Street
City
Telephone
Name
Street
City
Telephone
Name
Street
City
Telephone

ADDRESSES

Name
Street
City
Telephone [redacted]
Name
Street
City
Telephone
Name
Street
City
Telephone [redacted]
Name
Street
City
Telephone
Name
Street
City
Telephone
Name
Street
City
Telephone

FBI
LABORATORY

35C

ADDRESSES

Name [redacted]

City

Telephone [redacted]

Name

Street

City

Telephone

ADDRESSES

Name

Street

City

Telephone

Name

Street

ADDRESSES

Name

Street

City

Telephone

Name

Street

City

Telephone

Name

ADDRESSES

Name [redacted]

Street

City

Telephone

Name

Street

City

Telephone

Name

Street

City

Telephone

Name

Street

City

Telephone

Name

Street

City

FBI

ZAID

ADDRESSES

Name
Street
City
Telephone
Name
Street
City
Telephone
Name
Street
City
Telephone
Name
Street
City
Telephone
Name
Street
City
Telephone
Name
Street
City
Telephone

ADDRESSES

Name
Street
City
Telephone
Name
Street
City
Telephone
Name
Street
City
Telephone
Name
Street
City
Telephone
Name
Street
City
Telephone
Name
Street
City
Telephone

2nd

FBI
LABORATORY

35C

ADDRESSES

Name
Street
City
Telephone
Name
Street
City
Telephone
Name
Street
City
Telephone
Name
Street
City
Telephone
Name
Street
City
Telephone
Name
Street
City
Telephone

Name
Street
City
Telephone
Name
Street
City
Telephone
Name
Street
City
Telephone
Name
Street
City
Telephone
Name
Street
City
Telephone
Name
Street
City
Telephone

ADDRESSES

Name [illegible]
Street Caline Washington
City
Telephone [redacted]
Name [illegible]
Street
City
Telephone [redacted]
Name
Street
City
Telephone
Name
Street
City
Telephone
Name
Street
City
Telephone
Name
Street
City
Telephone

ADDRESSES

Name
Street [redacted]
City
Telephone
Name
Street
City
Telephone [redacted]
Name
Street
City Beda T. Johnson
Telephone
Name [redacted]
Street
City
Telephone
Name
Street
City
Telephone
Name
Street
City
Telephone

3 5C

Name
Street
City
Telephone
Name
Street
City
Telephone
Name
Street
City
Telephone
Name
Street
City
Telephone
Name
Street
City
Telephone

Name
Street
City
Telephone
Name
Street
City
Telephone
Name
Street
City
Telephone
Name
Street
City
Telephone
Name
Street
City
Telephone
Name
Street
City
Telephone

FBI
LABORATORY

35C

Name
Street
City
Telephone
Name
Street
City
Telephone
Name
Street
City
Telephone

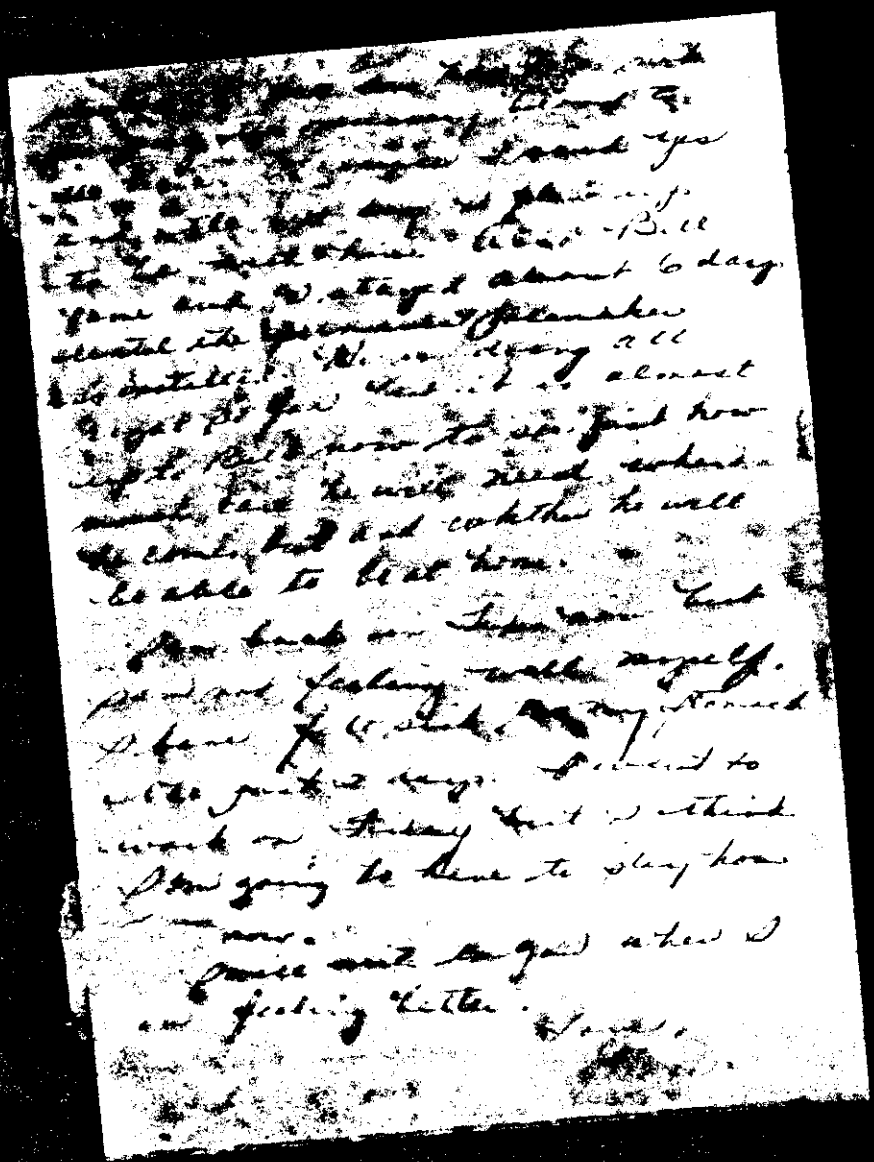

FBI LABORATORY

[illegible]

[illegible] Bill

[illegible] today

[illegible] all

[illegible] almost

[illegible] how

[illegible] whether he will

[illegible] not feeling well myself.

[illegible] going to have to sleep [illegible]

[illegible] after I

[illegible] feeling better. Love,

[illegible]

FBI
LABORATORY

35C

Hasel Dashiel you
have an appointment;
for a pap smear
13/11/70 at 9:30 am
Monday Thanks,
Lewis Wilson

37C

FBI
LABORATORY

WD
OX

Hazel Dashiel you
have an appointment
for a Pap smear
13/11/78 at 9:30 am
Monday. Thanks,
[illegible] Wilson

2ND
OX

FBI
LABORATORY

37C

FUL HINTS FROM YOUR TRAVEL AGENT:

stic flights you should check in 45 minutes before
e.

On international flights you should check in one hour and fifteen minutes before flight time.

Airlines are
nitted to accept baggage for checking
s not have the passenger's name on the
of each piece of baggage. Free labels are
e from the airlines.

ER: 1. Lock your
age. 2. Do not put money, jewels, expensive
onal items, medication or prescriptions in
gage to be checked. 3. Fragile articles—
cked at your own risk. 4. When claiming bag-
e compare the number on your claim check
h the number on the strap check on your
gage.

AVISO A LOS PASAJEROS: Las disposiciones vigentes no permiten a las líneas aéreas aceptar equipaje a ser despachado que no ostente el nombre del pasajero en el exterior de cada maleta. Los marbetes gratuitos pueden solicitarse a las líneas aéreas.

PARA SERVIRLE MEJOR: 1. Cierre bien su equipaje. 2. No incluya dinero, alhajas, artículos de uso personal de gran valor, medicamentos o recetas en el equipaje a ser despachado. 3. El despacho de artículos frágiles es a riesgo suyo. 4. Al reclamar su equipaje, verifique el número de su tarjeta con el de la etiqueta identificadora adherida a su equipaje.

AVIS AUX PASSAGERS: Les lignes aériennes ne sont pas autorisées à accepter pour enregistrement des bagages ne portant pas le nom du passager à l'extérieur de chaque pièce de bagage. Des étiquettes gratuites sont disponibles auprès de chaque compagnie d'aviation.

POUR MIEUX VOUS SERVIR: 1. Fermez vos bagages à clef. 2. Ne mettez pas de l'argent, des bijoux, des articles personnels de grande valeur, des médicaments ou produits pharmaceutiques dans les bagages devant être enregistrés. 3. Les articles fragiles sont enregistrés à vos propres risques. 4. Lorsque vous reprenez vos bagages à l'arrivée, comparez le numéro de votre ticket d'enregistrement avec le numéro se trouvant sur l'étiquette attachée au bagage.

AA Form 725-H (ABG-11030)

Printed in U.S.A.

erican Airlines appreciates your arranging this trip through one our carefully selected and approved agents. They are expert avel consultants and are always ready to serve you.

Date	Airline	Flight	Airport	Time	Meal	Airport	Time

FBI
LABORATOR

38E

Additional information may be obtained by writing or calling the Gift of Life Program

Southern California:
1281 Westwood Boulevard, Suite 205
Los Angeles, CA 90024
(213) 473 2963

Northern California:
100 So. Ellsworth Avenue, Suite 301
San Mateo, CA 94401
(415) 347-6646

Pursuant to the Uniform Anatomical Gift Act, I hereby give, effective upon my death:

A_____ Any needed organ or parts

B_____ Parts or organs listed _____

_____ Date _____

Signature of Donor _____

Witness _____

Witness _____

DL-290 (NEW 9/74)

FIRESTONE STORES
1233 South Broadway, Los Angeles, Calif. 900

1976

ERNEST TERRY
SALES OR LEASE

LOU EHLERS Cadillac
8151 WILSHIRE BLVD. LOS ANGELES, CALIF.

OFFICE
931-1871
931-1876

RESIDENCE
937-3403

about 20 acres of cassava. The cassava, once planted, can be stored 6 months; he will plant all available ground up to the most we can get for seed. We will plant cutlass bananas also, but we are not quite sure where we can get them. We discussed the possibility of making a large garden. Indications that we are in the process of trying to get our corn crop to break soon, that we can consider silage. Jan mentioned the cafifa has not yet been planted; Jed said he hasn't had a suitable place in which to plant it as yet, all the time with other more important things to do. But he will take an acre [illegible] and try it there. I [illegible] that this time the sickle may not be [illegible] shell.

The pigs are [illegible] around for a month [illegible] building can be [illegible] need to get chickens [illegible] these buildings. Tom [illegible] will try to use an oscillator to scare [illegible] one.

We need to dr[illegible] in the area [illegible] bush. We discussed the seed into the [illegible] that we have USSR [illegible] the kind of fertiliz[illegible] [illegible] WAS REVOLUTION [illegible] [illegible] Anthony [illegible] [illegible] [illegible]

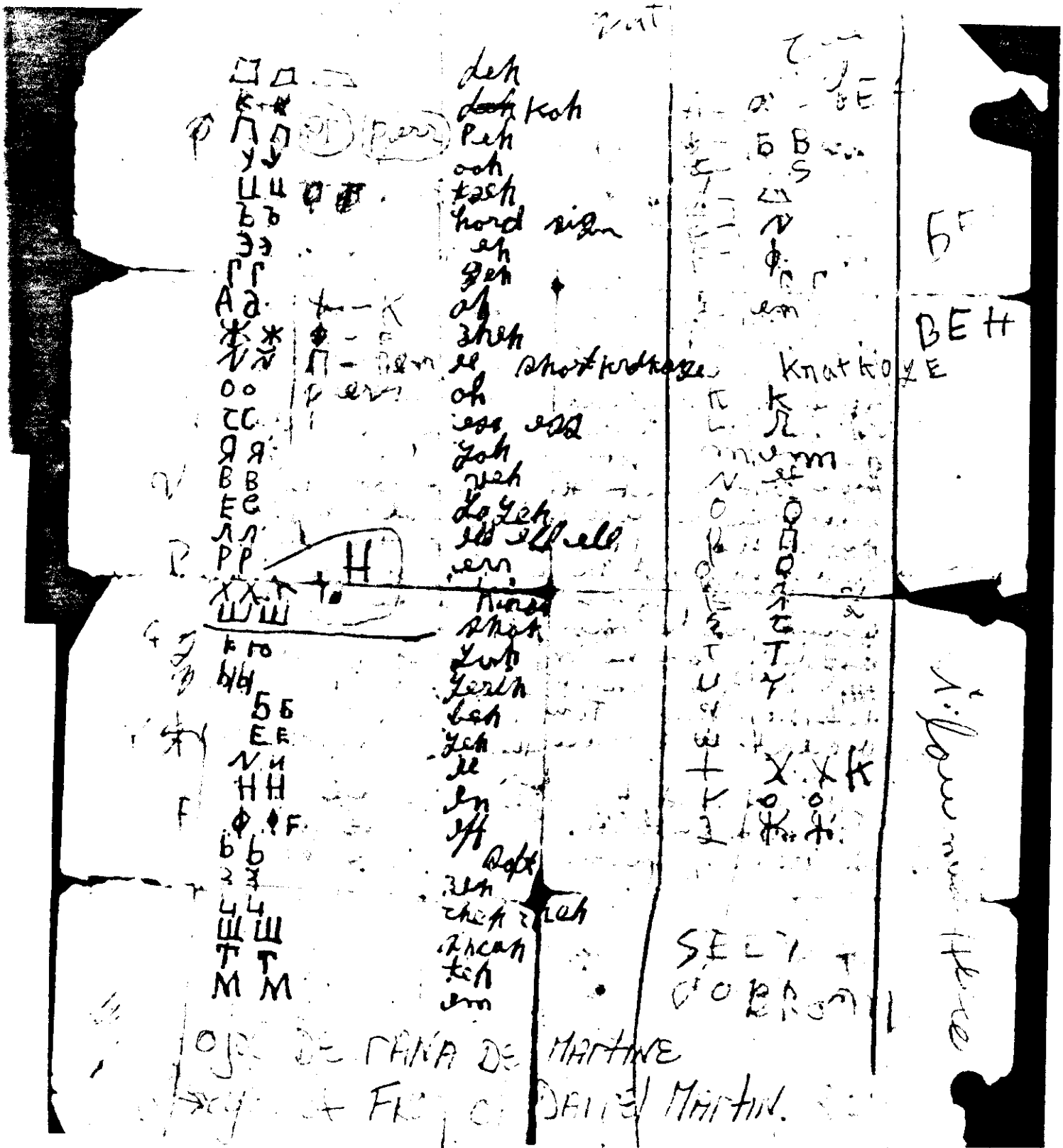
hard sign
short
Knatkoye
BEH
SEL
DE MARTINE
Daniel Martin

Ben 20 people killed

24

Biggin Dewar

the Neutron Bomb

FBI
LABORATOR

28F

1- ОДИН ah-jeen
2- ДВА dvá
3. ТРИ te-ree
4- ЧЕТЫРЕ che-tyire
5- ПЯТЬ pyat

6- ШЕСТЬ shesta
7- СЕМЬ sem
8- ВОСЕМЬ vos-em
9- ДЕВЯТЬ dyev-yet
10- ДЕСЯТЬ dye-set

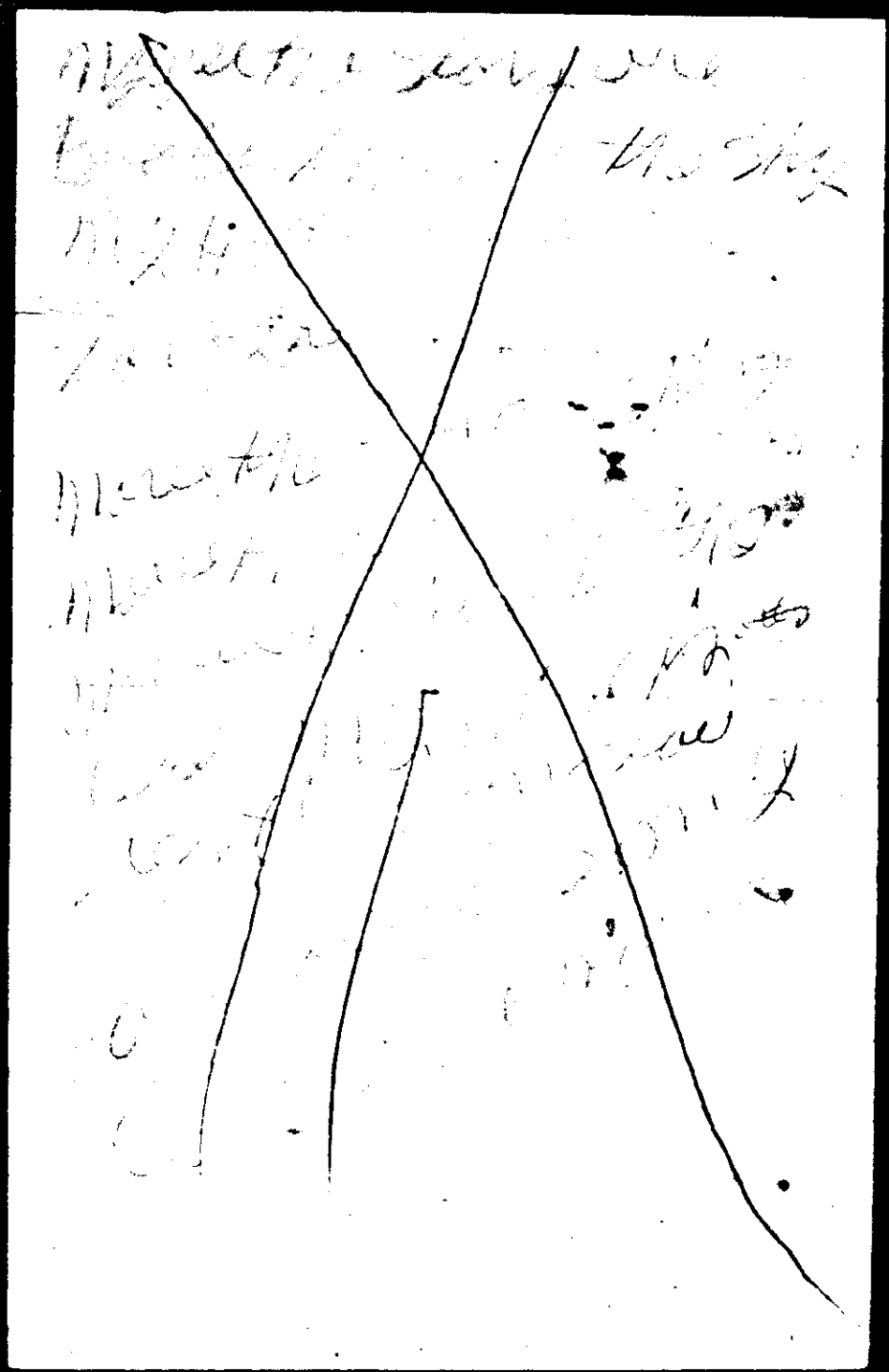

Where the sun a shing
More my hart a crying for you
(1) More my love is the Best
More my mind is resting on you

More the stars are Braking
(2) through the the Sky my hart are
crying for you

October 20-1978
To: Dad
From: Lyrone James

I owe my life to you dad because I know it wasn't nothing-nothing, but you Jim W. Jones that stop me from death pain, really bad pains in my stomach a week and a half ago. If I was in the states a cold heartest place where no concern is show or practice at all and didn't know nothing about you or even like some who know who you, but walk off, I would be dead-dead with out any cause behind me. I have seen and ~~heard~~ heard of patient that's just left to die, because of a lack of attention show by the people medical team ect... but here In Jonestown the place of FREEDOM. BEAUTY. PEACE. TENDER LOVING & CARE IS SHOWN, me and many others can all say THANK YOU JIM W. JONES (DEAR DAD)

over

FBI

[illegible]

[illegible] aggressive [illegible]

Tell you what to [illegible]
the effect of the [illegible]

Edward Moore
Dental App.
Thursday 7-11-78
Time 4:30
T. Rochette

FBI

and don't have to worry about that any more.

Always one of your
many of children
once again
That you had
Eppanna James
77

[illegible]
Bone [illegible]

Have you any rivers

ave you any trials — that seem
ore than you can bear. do you
you get ~~got~~ discouraged. Because
ends seem so few you need ~~no~~ not worry
God specializes and can do what no other power can do
He will be your friend and will lead you safely
through.
Have you any trials — have you any
troubles — and do you let them
bother you.
God ~~sp~~ specializes in things
that seem in impossible
He will solve your problems and He will
lead you safely ~~He~~ through
for the sake of our Race, Race of the state
(4) people 1/1 million
redif. well Race MAJOR PROBLEMS
people all ~~no~~ people forcing. NILS
people you have USA
Black people would be
Black simmered

US Sieges Right Bico more and Bad By Police of our People are Jim Jones, Pastor, Peoples Temple, P.O. Box 15023, San Francisco, California 94115 President Carter says all work was the same Because of wars 470 & Riots

Dear Friend,

Pastor Jones' deepest love and most sincere wishes for your well-being come to you and your loved ones with this letter. He hopes you are in the best of health and prosperity, and hopes even more that he will be able to see you personally.

This coming weekend, on Sunday, May 15, at 11:30 AM Pastor Jones will conduct a very special service. He is sending this notice to you as a special invitation to be there, for he feels that a very high anointing of the Spirit will be present. The anointing brought untold miracles this past week-end in San Francisco where many were called out and blessings were manifestly abundant.

Pastor Jones has just returned from our Agricultural Mission where he was busily planning and coordinating the work and crop production to insure that the greatest benefit is reaped by all. Many varieties of crops are providing food for hungry people, and the constructive mission environment has proved to be the turning point in the lives of several dozen young people who were considered beyond help in this society.

Pastor Jones is hoping to see you this Sunday. He wants you to share in this joyous spiritual healing service. Know that Pastor Jones' thoughts are with you.

In His Love,

Janice White

Janice White

~~Zoning~~

3 Block Burn in Chicago

681 City Housing

Twice 73 Turned Down ~~85~~ Point 33

Black & Kins more ~~more~~ 2 on than white

FBI
LABORATORY

FBI
LABORATORY

[illegible]

FBI

I

1. There love everywhere
2. The people care
3. All burdens we'll share
4. There's victory in the air.

II

2. There's freedom everywhere
2. " " plenty for everyone
3. There's justice for everyone
4. There's joy forevermore

Edward Moore
Dental Appt
Sat 4-11-78
Time 4:30 P.M.
T. Pickell

Versie L. Connesero
[redacted]

[redacted] - Ensley
[redacted]

ZNID
[redacted]

38E

67

FBI

TUESDAY 20 JUNE 1978

JUNE						
S	M	T	W	T	F	S
					1	2
3	4	5	6	7	8	9
10	11	12	13	14	15	16
17	18	19	20	21	22	23
24	25	26	27	28	29	30

171 - TUESDAY, JUNE 20 - 194

Some body take her; She's too big for me: She Knock me down once; ~~she~~ came over to me, snacked me out of my seat. She wanted to get on down, still wanted to get on down. I told her to go on, and leave me alone, aint gettin down, you done broke my hip once. I know what you do. I aint gonna bump with you: I dont

fell like getting down. dont fell like getten down. she just shook her head to every word I said she wanted to get on down.

IDENTIFICATION CARD

NAME

ADDRESS

CITY TEL. NO.

IN EASE OF EMERGENCY PLEASE NOTIFY

NAME

ADDRESS

CITY TEL. NO.

Mrs Bessie

[redacted]

Mrs Lola Burdett

[redacted]

Harry Horwood

A 5

Burnber

2ND

FBI

LABORATORY

38E

Friday

1:00 Darlene Ramsey

1:30 Mary Ford

Marion Campbell

FBI Technical

3:00 Gizella Mandrell

3:30 Manuela Casanova

4:00 Clarence Moore

Civil war
deporting
industry
SELF SUFFICIENT
militant
INJECTING
MERCEPARIE
REBER
commodities
rationals
production
CONFERENCE

[illegible]
09530

3rd

FBI
LABORATORY

2 OF

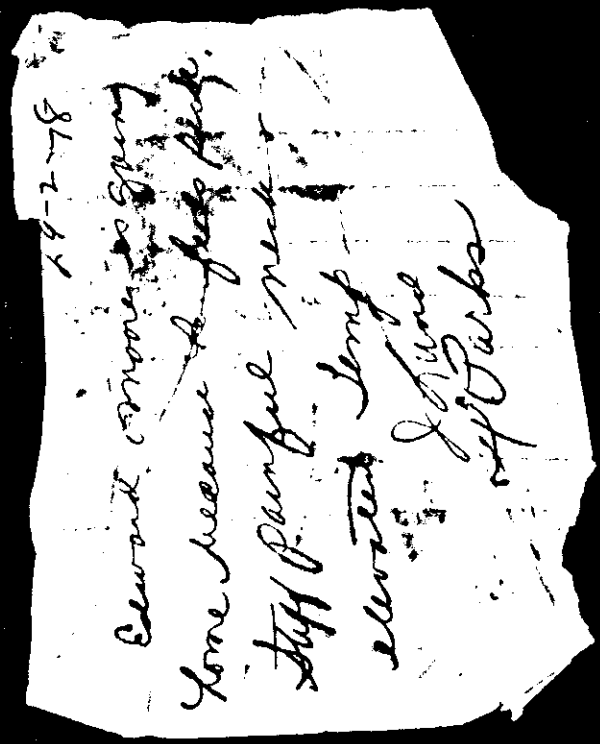

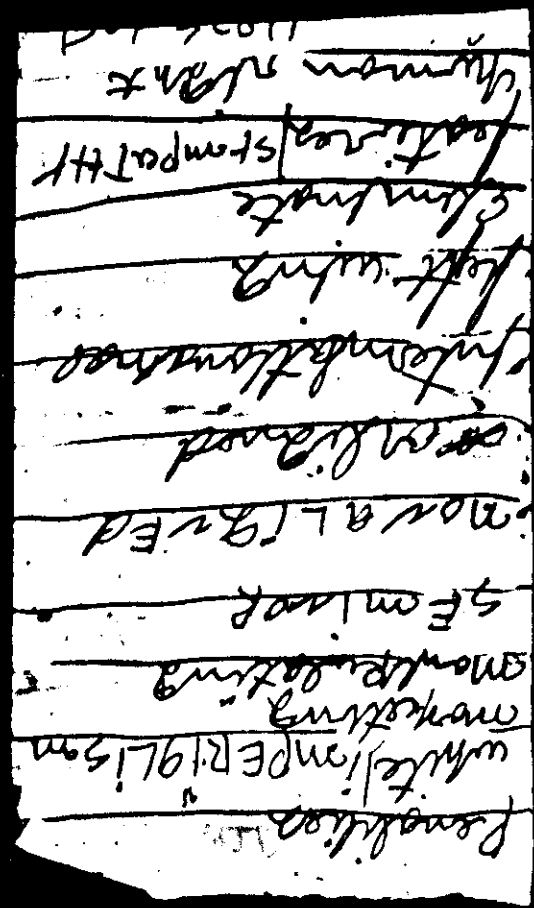

W. L. Moore & Sons
Trucking and Excavating, Inc.
Sand and Gravel - Sewers - Concrete Work
Detroit Office
7730 JOY ROAD
Detroit, Michigan 48204
Phone 934 0004
Atlanta Georgia Office
50 Inwood Circle
Atlanta, Georgia 30303
Phone (404) 524-4963

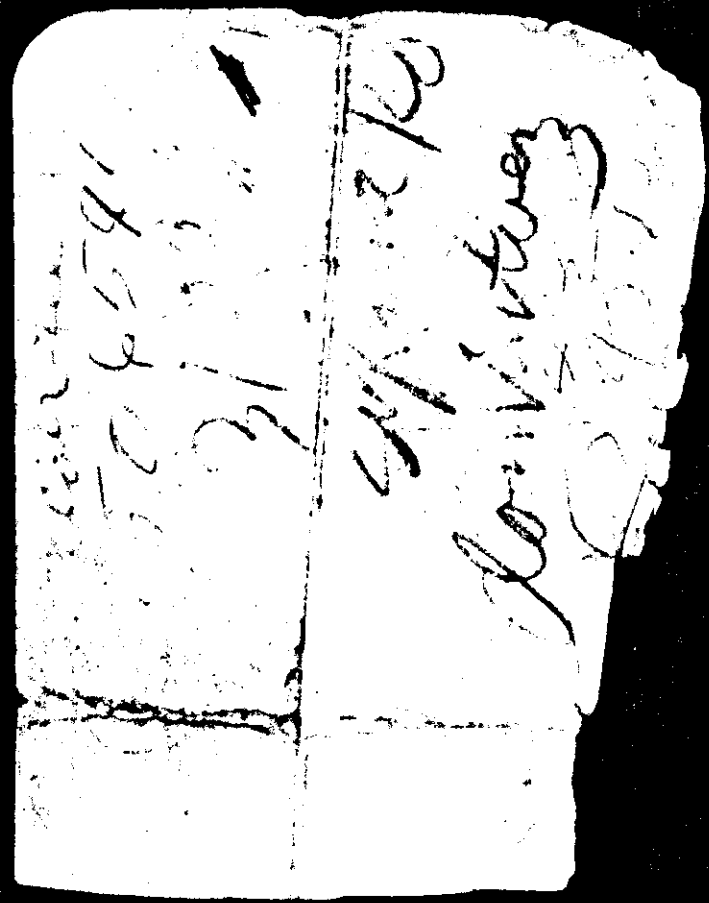

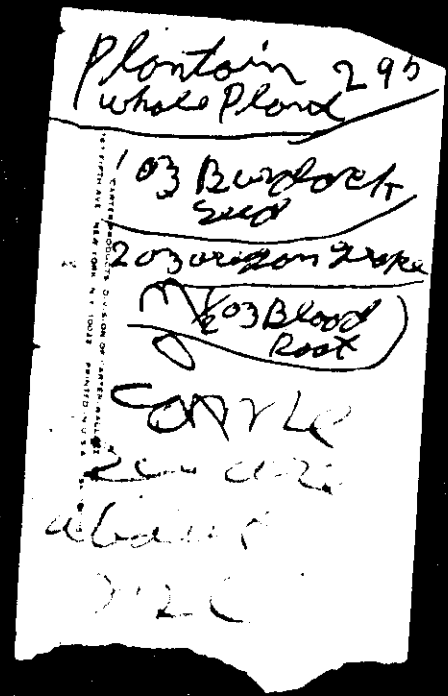

FBI
LABORATORY

DIRECTIONS

ADULTS: When you feel sluggish, headachy, logy or out-of sorts due to irregularity, take 1 to 3 Carter's Pills for the gentle, effective, temporary relief you want.

Most people begin with 2 pills. However, if you find your system requires more or less pills—change the dosage one pill at a time. Thereafter, take Carter's Pills only as needed, using the dosage you found most satisfactory.

Carter's Pills will act in 8 to 12 hours, every time you take them. And Carter's exclusive formula causes no digestive upset . . . no embarrassing urgency.

No medicine, however mild, should be given to very young children without the advice of a doctor.

23

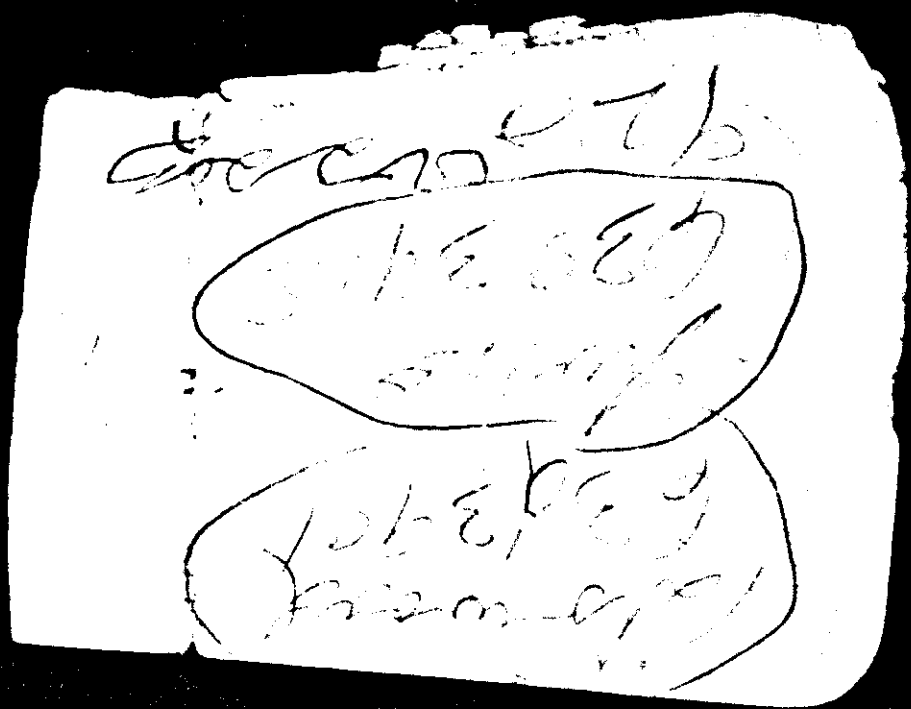

FBI LABORATORY

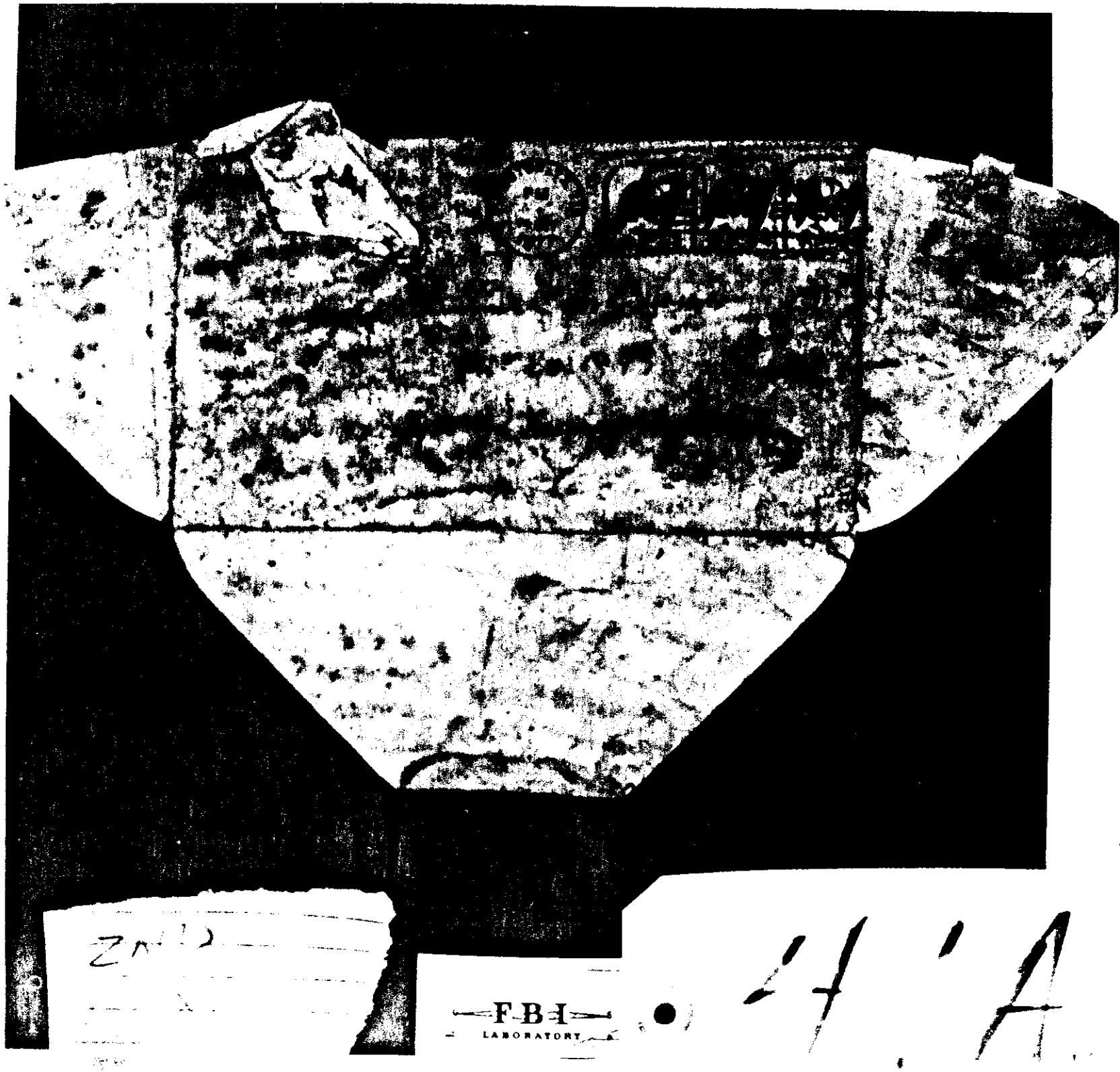
FBI
LABORATORY

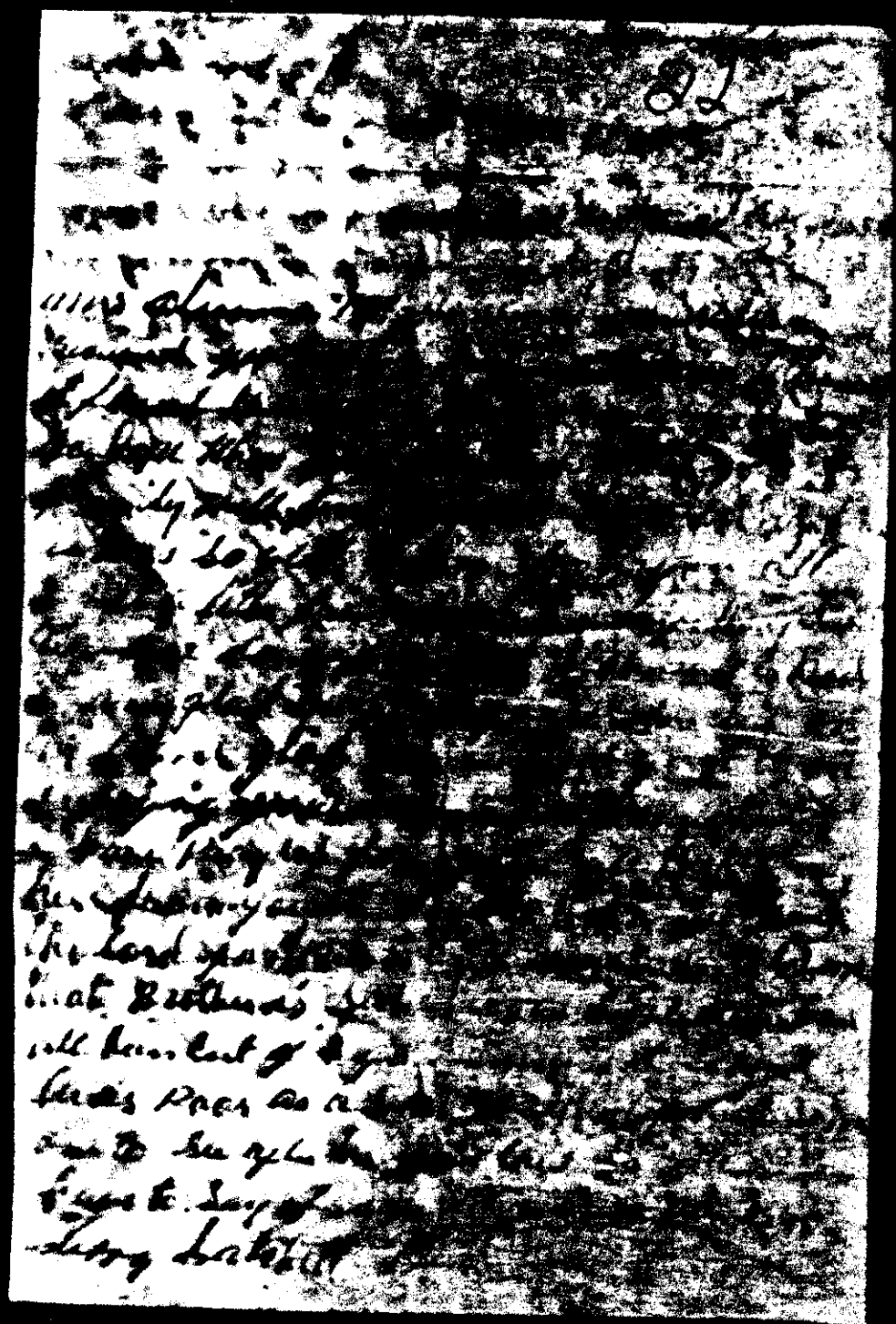

FBI

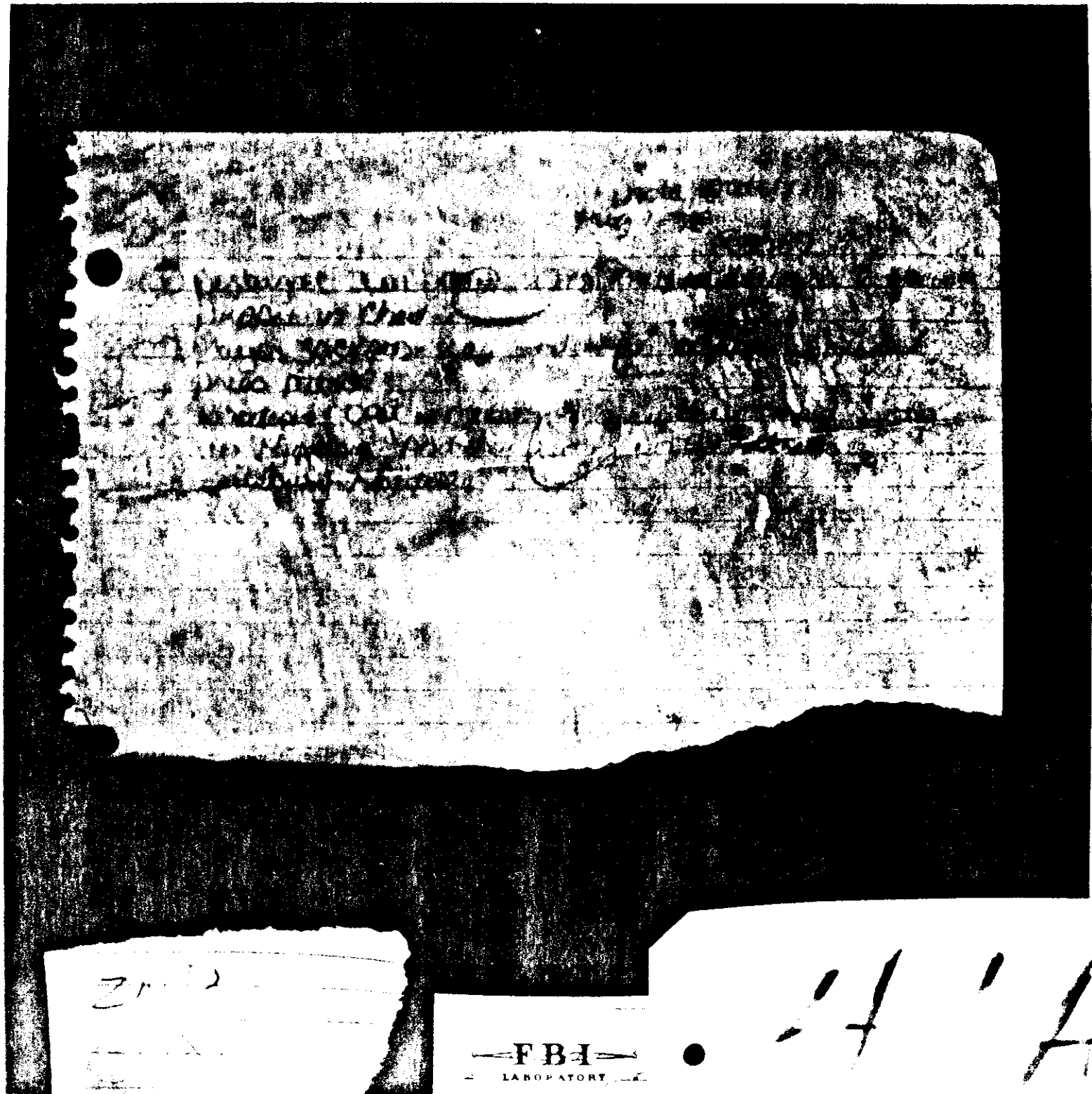
FBI
LABORATORY

Mrs Allwine McGowan
Dear Mother

How are you doing I hear you had your 90th birthday on March 13 and that you are walking three blocks a day fine for you.

[illegible] and the boys sent [illegible] to you ever hear from [illegible] from him when not since X mas.

I phoned Aunt Nannie & Bud last sunday they all doing fine.

When do you think you will be coming back to the States, we miss you very much, hope to see you soon. I am writing Aunt [illegible] & Bud to-day I hear from them often however they say they never hear from you, why don't you write, you sure make a lot of people happy. Will write more next time. Say hell to sister and her children give them my love.

Much love & God bless you
your son Joe McGowan

FBI LABORATORY

P.N.C. - People's National Congress party. - Burham

P.P.P. - People's Progressive Party

Manuel - pres: regional minister of North West District

Leo Pollard

Rahul Ramsaran

Joshua Thomas

1. Mabaduani

2. Amerindian

3. Hinterland

4. Cuyuni River

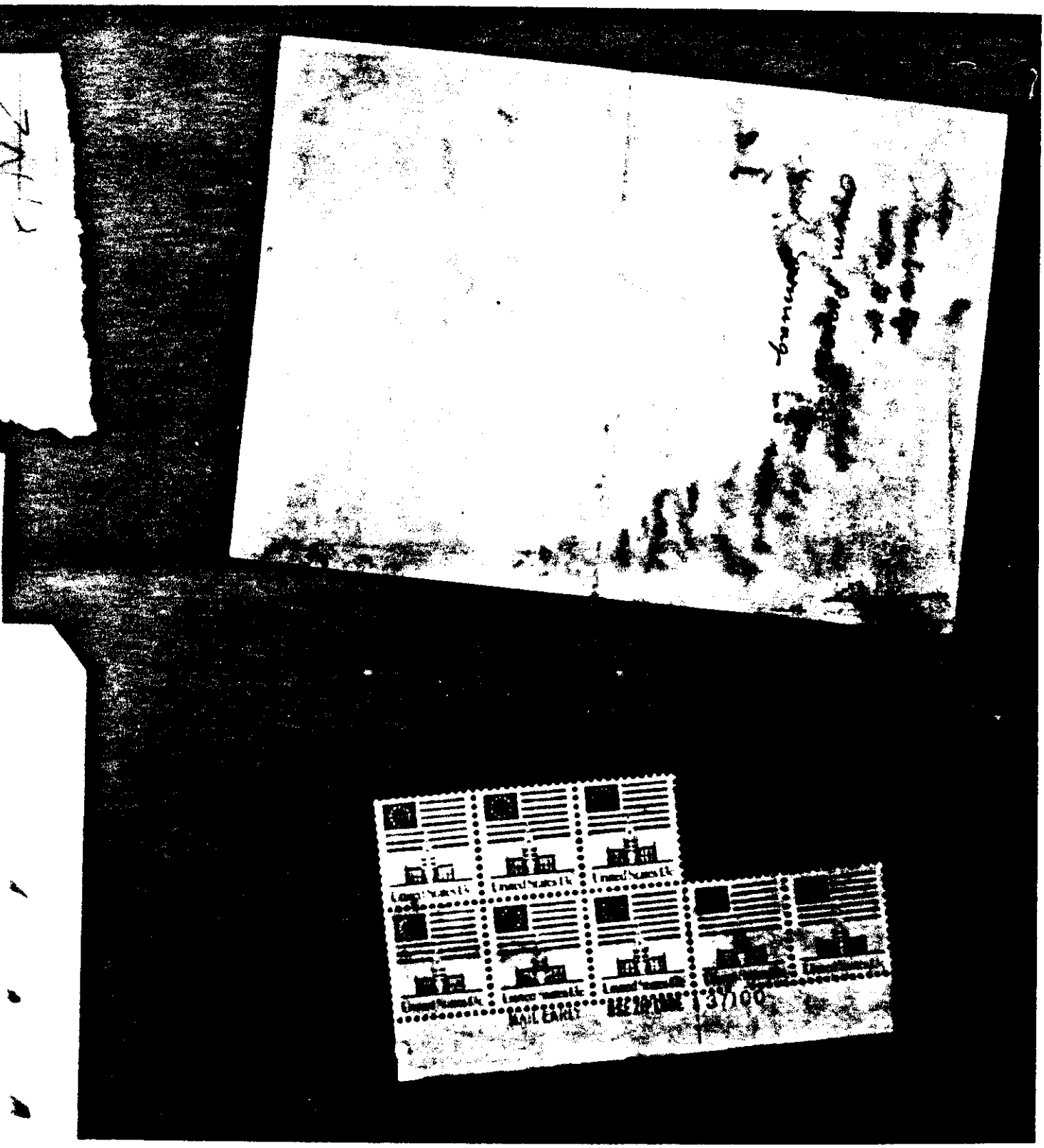
MAIL EARLY
37/100

[illegible]

[illegible] Communism
[illegible] Doing own thing
[illegible] ism Trying to work with [illegible] but [illegible]
[illegible] Democracy
[illegible] Trotskyism

Dogmatism
Mean no one can change their laws
it have to be that way.

[illegible] Ave
[illegible], Calif. 91103
[illegible]-77

[illegible] family
[illegible] in
[illegible] here is
[illegible] that your
[illegible]

[illegible]
I [illegible] self a
ball, [illegible] and the
rest of [illegible] you be
back in [illegible] you will
ever [illegible] to Lisa, Keith,
David [illegible] and June
[illegible] talked with
Aunt [illegible]. She said
brother [illegible] poor and
says he [illegible] mind. She
said [illegible] Mama again
but [illegible] hear
from [illegible] worry
[illegible] know why
[illegible] he is
[illegible] Mama I
[illegible] 00 she
[illegible] her
[illegible] big hug
I talked [illegible] the other
day We [illegible] dinner

With [illegible] in Sanfrancisco
Will [illegible] Ely's son
[illegible] Ida Marie
[illegible] sister and
[illegible] Mark Ego

a Well [illegible] was
until [illegible]

I was [illegible] are fine
say hello [illegible] and their love
to you, [illegible] the family.
Jeffrey [illegible] into the scene
I hope [illegible] that it still
walking [illegible] anything
We are [illegible] sure to find
Marie's [illegible] hope you have
a nice [illegible]

I [illegible] Ethel's daughter
[illegible] Ethel Johnson
[illegible] about 6 Months
[illegible] my love to
[illegible]

[illegible] Love, Leo McGovern

"Thank you" Seems [illegible]
State my [illegible]
Know you'll [illegible]
'Cause I mean it so sincerely

Again Thank you

Angel

Angel Estelle Lacord

Tom Kedan 11/13/78 7:30 AM

Gibbs. 430 AM 8/15/80
Sorry.

JEHASEPHAT

中華人民共和國郵票
PEOPLE'S REPUBLIC OF CHINA
NB 223

(1) verse

Service, each.
Gay that we have
God's hand you,
Great ~~matter~~
Mistress and make
us to be more worthy
our heritage Land
of the Free.

FBI
LABORATORY

42C

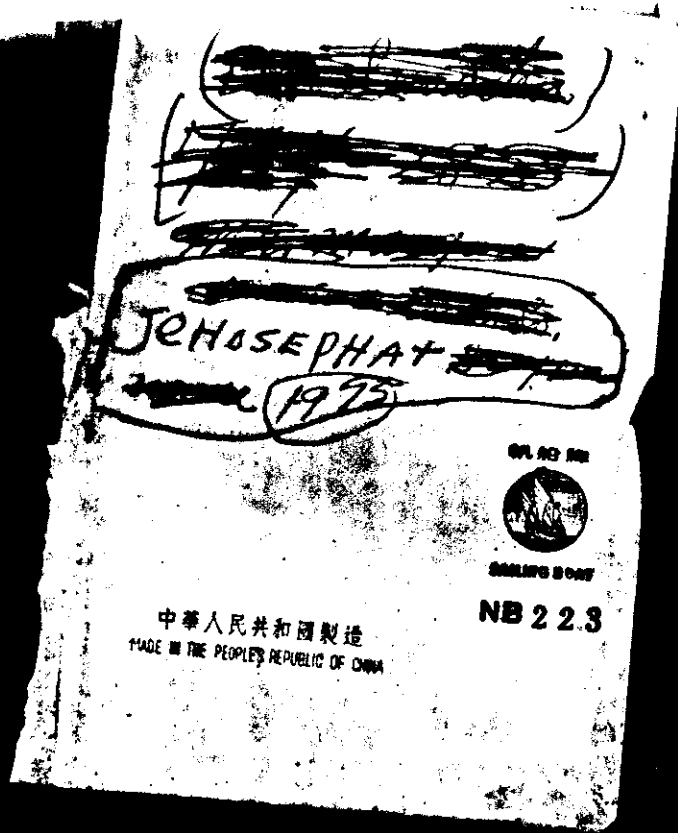

Verse (I) 114:7178

National anthem
Dear Land of Guyana
Of Rivers and Plains
Made rich by the sun
Shine and rush of the
Rains Set gem like
and fair Between
~~Mountain~~ mountains
and sea Your
Children sing to you
Dear Land of the
free. Verse (II)
Dear Land of ~~Guyana~~
Guyana to you
We pledge our
Homage and

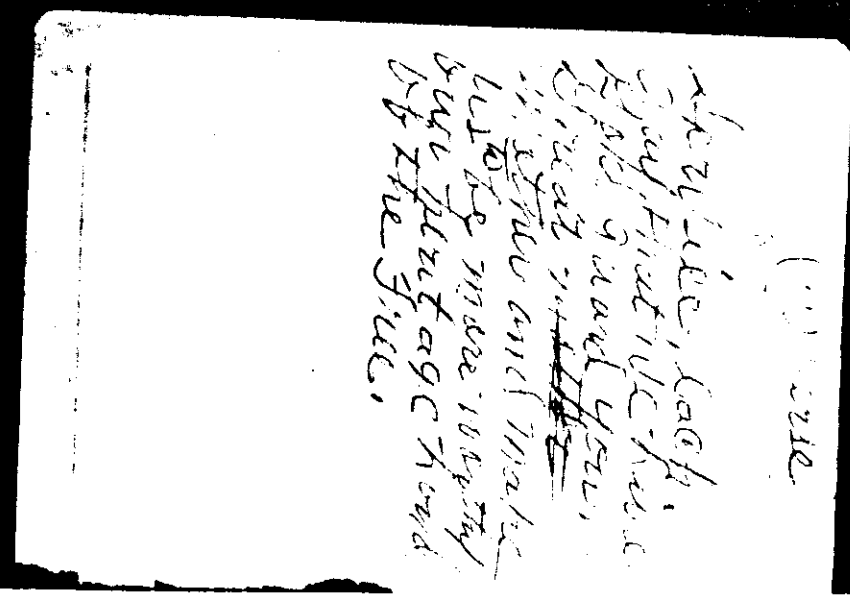
Verse
[illegible]

1854 Aug (12) (1974) S.F.

So I'm a fire, on we
don't need no match

(3)

Let it Burn, Let it
Burn - Let it Burn
So I'm a fire, on
we don't need no
match.

(3)

Let it Burn - Let
it Burn Let it Burn

So I'm a fire, we
don't need no match

(3)

Yours till the stars have no glory,
Yours till the birds cease to sing,
Yours till the earth's life's story
This pledge to you we bring.

Yours in the glory of Rambunction
Or on the distant shore
We never loved anyone the way
We love you.
How could we? When we were born
To be just Yours.

ND
OX

FBI
LABORATORY

42C

Man demonstrates [illegible]			
[illegible]		[illegible]	
Rate trial left [illegible]			
US Steel [illegible]			
Robert Smith [illegible]			
McCormick [illegible]			
Steel Equip [illegible]			
[illegible]			
[illegible]			
COMMENTS			

FBI LABORATORY

45 B

Los angeles Calif
Oct 7. 1978

Mrs Ollie McClain

Dear Mother: I know we late in sending you a Birthday Card, But Ruby was sick and Dee is the Hospital, and we just forgot to give us a smile) she is home now, Doing much better. So hope you are still keeping well. Everybody here is doing pretty good now. I buy all send, him love and the boys and they all want a picture you look fine. I have been fishing and hunting too. Why dont you let us no when you get a letter from us and when are you coming home soon I hope, well I must stop now. Take good care of yourself. love

Joseph McClain
445 W 40th pl.
Los angeles, Calif 90037

Mother Dear

our hearts are filled
With special thoughts of you
Thoughts of our past loving years
Your unselfishness
And so we say this is your day
We want to let you know
How much you are loved
Dear Mother

Happy Birthday Mom

Dee + Ruby + Mother

Love

ZN(T)

FBI
LABORATORY

45

2ND

FBI
LABORATORY

e 45 B

FBI
LABORATORY

45 B

Dobree utra
good morning

Dobroo vietra
good evening

Spa Sesha Ochet
thank you. Dad

Mi Hoteen mier
I want peace

Kak vas za voot
what is your name

per connie ~~not~~ notchie
good nite

FBI LABORATORY

B 45 6

ALLIE MCCLAIN

Zambia -
President Kaunda said
white to support Zambia
the CIA sent black
~~to~~ Somalia Chinese
President of Angola
man impala ml

KYOO BBINDETE
CHOODAH - VEEDYO JTYO
where are you going
AUDY DOMON
CYAHEE - DO JAH MON
I am going home

FBI
LABORATORY

645 B

Give this Letter to
Iren Newton

FBI
LABORATORY

2nd

45 B

August 15-78
Georgetown Guyana
South America

hello aron newton
i recive your letter some time ago
i was so glad to hear from you all
i am doing fine i am in good
heth picing quilt tigting plenty to
eat i sure do love this place we
had nice warm wether and plenty
to eat i had a fine garden fine
crops i love hear i dont hafter
worry about natheing well taking
care of it dont be any drinking
no drinking know killing every
body lorely i just love this
country its so nice i cant be good
be ~~[illegible]~~ sweet give my love to you
family and to all that know me
i love you i have rat from ~~[illegible]~~ me
know the it so busy
from Allie McClain

FBI LABORATORY

45 B

P.O Box 893 Georgetown. Guyana August 16
South America

Dear Sister Velton your Husband Sellie your
how are your all doing these days fine
i hope i know this letter will suprise
you Small Velton i am doing fine i am
in the Best of helth doing fine Piecing
Quilts and well taking Care of getting
Plenty to eat. and i do love hear i
dont hafter worry about any thing
this is a fine Place there is know fighting
know drinking know drinking know
dope it is so nice we had Plenty
vegetable a lots of Pigs Cows horses
a lots of Chickens goats Rabbits dont
worry about me i am doing fine tell
Irene Newton i will wrote her the next
time give my love to all that know
me - tell your Sister Mary i said hello
also Jimmie Ozell Callum and family
Call Ralph and tell him to right me
i love him so Be Sweet give my love
to all from your Alice McClain
I love you all.

214

Morocco
Algeria
Libya
Sahara
Mauritania
Spanish Sahara
Senegal
Niger
Chad
Mali
Upper Volta
Guinea
Liberia
Ivory Coast
Togo
Dahomey
Nigeria
Cameroon
Gabon
Congo
Brazzaville
Congo
Leopoldville
Angola
Rhodesia
Bechuanaland
Kenya
Tanganyika
Uganda
Sudan
Ethiopia
Somalia
Eritrea
Libya
Egypt
Tunisia
Algeria
Morocco

TOUARICH Com
Tuareg
Tuareg
Tuareg

Countries of Africa

MOROCRO
SPANISH-SAHARA
ALGERIA
TUNISIA
LIBYA
EGYPT
SUDAN
MURITANIA
ETHIPIA
SAMBLIA
KENYA
NIGER
TANZANIA
UGANDA
CHAD
LAKE VICTORIA
ZAMBIA
CENTRAL AFRCIA OF REPUBLIC

ZAIRE
ZIMBABWE
NIGERIA
UPPER VOLTA
SENEGAR
GUINA
GUINA-BISSAU
LIBERIA
SIERRA-LEONE
GHANA
TOGO
BENIN
CAME ROONS
GABON
CONGO
NAMIBIA
BOTSWANA
MOZAMBIQUE

FBI
LABORATORY

45 B

me no little you got the
Box so mothy I want to
see you so bad Shirley said
I to see my grandma so
bad she ~~to~~ have a little
girl she 4 month old
so mothy I am gone to
close for this time hope will
see you mothy we all love
you mothy, I just like you
see you so wonderful fellow
mother I could just cry you
so I gone to close my letter
from your daughter Jeanne Fine

Willie McCain
Port Georgetown Guyana
South America

Mrs Dalton
[illegible]
Hermitage

Pine Bluff Ark
Aug 29-1928

Mrs Allie McClain

Dear Mother Just
a few line to let you
hear from family and we
are all well hope you
are the same mother I received
your letter some time ago
and were glad to hear from
you glad to no you is well
Mother I want to see you
so bad if Ralph came to see
me in July he got sick but he
is O K now all of my children
is O K Jack and his wife to
leave home and stade a week with
me and put my washinghome
up Mother I sent you a Box
for mother you coming soon
Whether you get it or not I
dont no whether to send you
anything or not you wont let

0458

Allie McClain
P.O. Box 993 Georgetown Guyana
South America

Mrs Garnie Fells
P.O. & Box 1926
Nova Blvd Cal USA

ZN(1)

045 B

August 16-78 P.O. Box 983
Georgetown Guyana
South America

Helo Janne Ollie how are you
and your fam family getting along
fine i do hope. i am off doing fine i had
a Birthday in June i is 88 yong
i am Piecing quitt me have a good garden
have vegetable of all kind. Janne i really
do love here the weather is fine good
fresh air plenty good food i am well
taking care of. we dont hafter cook
our door. every Body is so nice it dont
her a lots of Cuting I know drinking I know
cape I know fighting dont your all worry o
bout me i am doing fine we had Cows Pigs
Plenty of Chicken
And we get Plenty horse goats Rabbit
thing to eat its hear Fish to eat, every
to right me also your Boys
Lavern Letter No your Coll Joseph Mc Clain
and tell him to right me i love him and
all of other Children Be Sweet i love you
all from mather
Ollie Mc Clain

2ND

B

AIR MAIL

Box 893 Station

San Francisco

2ND

2ND

045 B

Rec 11/4/78

1 Tanzania 1 Nyere
2 Zaire 2 Mobutu capitalist
3 Angola 3 Neto Socialist
4 Cuba 4 Castro.
5 Zimbabwe
6 N. Korea 6 Kim Il Sung
7 E Germany 7

45 B

ZAID

45 B

ЗДРАВСТ

Добро утро
good morning

Добар

Добар вечер
good evening

Спа'ко'ина' добре
Peaceful nite

Анголо

Алжерија

Б.

Бенин

Ботсвана

С.

Чад

С.

45 B

Potree Vietra
good Evening
that uJ Trivera
wish to you
Potrum OOTrum
good morning

ZNTD

F.H.
LABORI

45 B

45 B

Sir, Accordingly
Thanks you dead
[illegible] [illegible]
[illegible]
[illegible]
[illegible]

[illegible]

[illegible]

Ex-Natural Commission' Leonid Brezhnev
[illegible]
[illegible] security adviser
[illegible] Part a war + multi-national
[illegible] Canada

Letter [illegible]
[illegible]

CROWLD
Thank you
(?) SSEY OTEU
Further
BBI

F.P.
LABOUR

45 B

LAND MINES
Prime Minister
Forbes
P.P.P. PEOPLE
PROGRESSIVE
PARTY
P.N.C. PEOPLES
NATIONAL
CONGRESS

CHEDDI JAGAN

CIALISM
CONOMIC SYSTEM
WHERE THE
MEANS OF
PRODUCTION ARE
IN THE HANDS
OF THE PEOPLE

SOCIALISM
ELIMINATES
ECONOMIC INEQUALITY
FROM EACH
ACCORDING TO HIS
ABILITY TO EACH
ACCORDING TO
HIS NEED

SYSTEM WHERE
THE MEANS
OF PRODUCTION
ARE OWNED BY
A FEW

MEANS OF
PRODUCTION
MEANS OF
PRODUCTION

45 B

1 LAND 2 MINES
3 FACTRES 4 RATIO
MA

Prime Minister
Forbes
P.P.P. People
Progressive
Party
P.N.C. Peoples
National
Congress

Cheddi Burnham

SOCIALISM
economic system
where the
means of
production are
in the hands
of the people

SOCIALISM
eliminates
~~[illegible]~~
economic inequality
from each
according to his
ability to each
according to
his need

system where
the the means
of production
are owned by
a few

3 means of
production
1 means of
production

B
45

Allie McClain

No criminal record
Communist Party
[illegible]
Chicago

45 B

FBI
LABORATORY

1955

T			COMMENTS
			[illegible] under OAC
			Paul [illegible] Poland

45 B

FILE

ЖЕНСКИЙ СТРОЙ
ДЕНЬГИ
ЖЕНСКИЙ ЗДОРОВЬЕ
СЕРГОЕВА ПОНЕДЕЛЬНИК
Ко дому из Оливейры

FBI
LABORATORY

45 B

[illegible]
[illegible]
[illegible] package [illegible] beer [illegible] results bottle
[illegible] stamp pad [illegible]
[illegible] ml [illegible]
[illegible] ml iodine
2 oz Carbol-fuchsin stain
[illegible] ml Wright's stain
[illegible] ml Spirits of turpentine
[illegible] ml Papanicolaou stain
[illegible] ml 10% acetic acid [illegible]
Vacutainers - 50 tubes Thrombocyte medium SAS
50 plugged centrifuge
[illegible] tubes [illegible] sex [illegible]
[illegible] regular centrifuge
assorted small empty bottles & lids
can opener
heavy extension cord
50 ml plastic syringe
large plastic bag
metal stand [illegible] test tubes from?
small screwdriver
empty plastic carrying case
[illegible] pillowcases [illegible] metal [illegible] like [illegible]
[illegible] can be restored by heating
[illegible] (take about [illegible] hours)
1 lab crayon to mark slides
another microscope well packed away
[illegible] pkg matches
1 gallon Papanicolaou stain
2 good scrub brushes
rubber gloves
wash basin
cooking pot with [illegible]
spare goose neck lamp
2 [illegible] ml graduated cylinders
another microscope & goose neck lamp (larger)
1 roll tape
[illegible] tape box

30 dextrostix 6/68
10 " 12/79
1 small package
Whitfield

Case S.S.

Substance = urine

belongs to Jan

Civil of people

Democratic Committee

The Constitution Party

ZN(1)

FBI
LABORATORY

45 B

[redacted]

1 the New Pope
2 happeng in Iran
3 what do y think Space Station
4 Jewedith Appendix on human rights
5 Poly drug use People are many diffen
6 Viet Nam China Kaintuchis
7 [illegible] Coal Mines
8 Saw Pick Meeting in Crimea
9 Switzerland
10 British multy national in Rhodesia
drugs helping in organized country [illegible] at
Soviet Space Station They Can Hide Papers
under the earth
the Social democrat.

[redacted]

FBI
LABORATORY

45 B

poly drug use using all kinds drugs
two men crack ~~[illegible]~~ ma we drag
Bulgaria Romania E G drag
ric

ZN(D)

FBI
LABORATORY

45 B

FBI
LABORATORY

45 B

1a	ah	a	Yasoonski this man had his Full Boyle
2 ב b	beh	b	
3 B D	keh	v	
4 Γ Γ	geh	g	
5 ד ד	deh	d	
6 E E	yeh	Safe e	
7 *	zhen	-zh	

5 Ha | ah

FBI
LABORATORY

45 B

Pine Bluff Ark
Oct 23 - 1978

Mrs Allie McClain

Dear Mother just a few line to let you hear from Jonesy and I we are well hope you same O Mother I have wrote you and I dont hear from you I sent you a Pot for mother day you have wrote and tell me whether you got it or not I would send you somthen but that day you wont get it so I dount no what to do my Children is all well mother we love you mother I still working every day mother I hope I will hear from you soon mother I close for this time mother I love you by by from your older daught Janie Allie

FBI LABORATORY

45 B

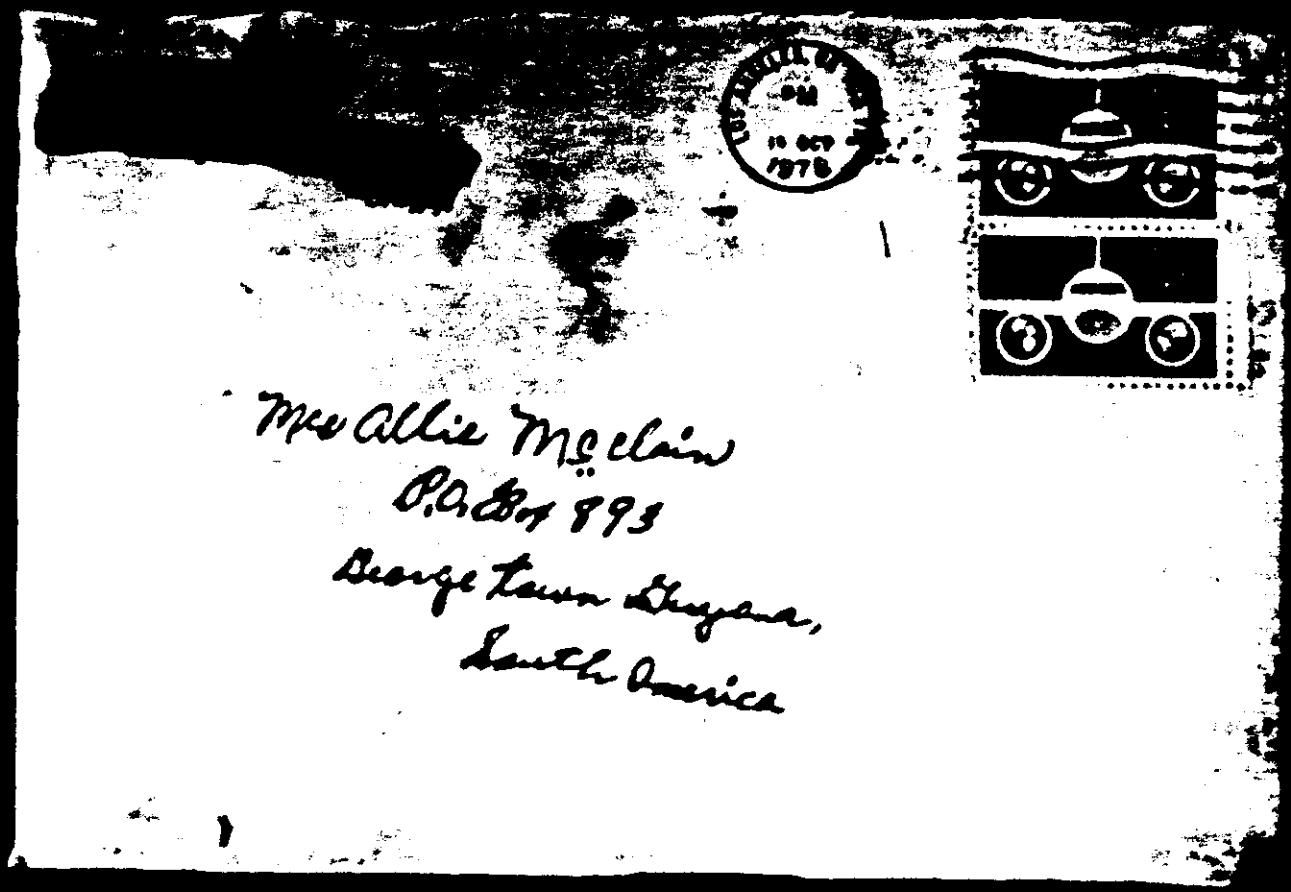

2ND
2CX

FBI
LABORATORY

45 B

Fe
*
O.T.
E.P.

*

b7C

Mr Ellis MS Clerk
PO Box 873 Austin Texas
Austin Texas

2nd D
3rd X

FBI
LABORATORY

45 B

4-21-78
News report for week of April 15, 1978 By Reagan Crusy

1 the United State has been forced to sign the Panamanian treaty because the president of Panama threatened to send troops to the U.S. (crazy nigger tactic) If they did not sign. U.S. ran ~~Scared~~ Scared and singned it. crazy nigger tactice pay of.

2 italy's former President, Aldo moro country by red Brigade smuggled out of Italy is a capitalist state but non of his so-called capitalist came to him. so it does not pay to defend capitalism red Brigade. still did not succeed in obtaining the release of a political prisoner ~~which~~ which was their objective purpose was to achieve socialist through socialist demand. the issue is now siding with the red Brigade based on the fact they revolution is only accomplished though the the ~~Budget~~ of Government Normally stands for peaceful methods but is changing moro's body has not been located yet, the red Brigade has struck 11 times since.

FBI LABORATORY

2nd

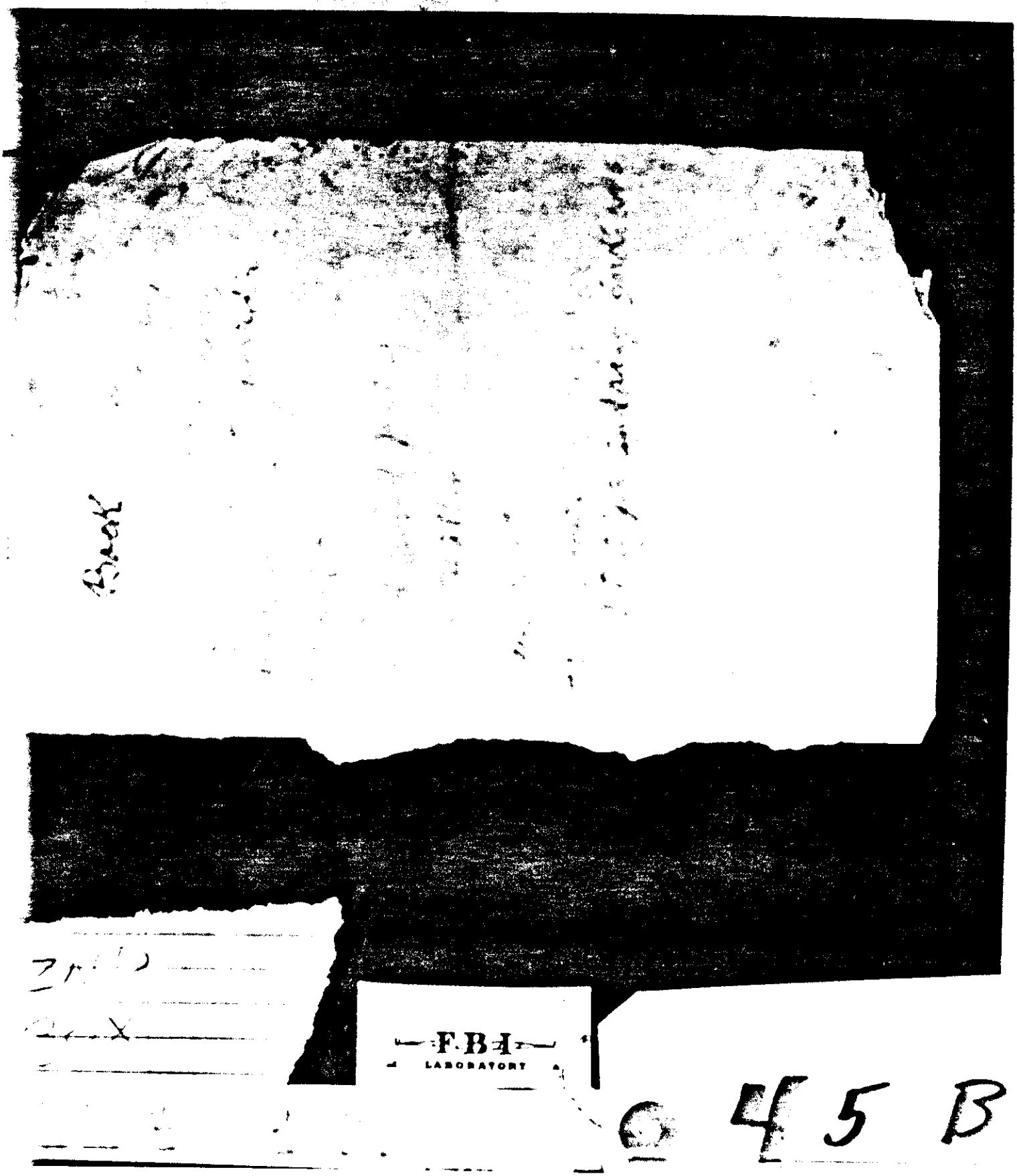

45 B

ПООРОЕХРО
good morning
DOHBPAYEH OOTHPO
DOHBREEI VYECHER
good evening
CTTOKONHOH
HOЖИ
SPA-KOINOI Nohche
Peaceful nile
HOWARE tuing
KAHK VUI POZHE'A VAI TYE
KAHK VUI
SPAH SEEBOH O'CHEM

KOK BBI TTOЖИBOETE
KAHK VUI

SPAH SEEB O CHEN

FBI
LABORATORY

45 B

СТОЛ - Table
СТУЛ - Chair
ла́мпа - lamp
Мага́зин - store
Газе́та - Newspaper gazeta
журна́л - magazine zurnal
Кни́га - Book kniga

ЕПАСИБО
ОТЕЛЬ
СССР seeba
О Chair
Ok

ЗРАВСТВУЙТЕ
ДОСВИДАНИЯ
ХОРОШИЙ РИМЫ
ХОТИМИР
СПАСЕБО/ТАВАРИЩ

wo mon + T. Kwon
gang chan dan

Zo: jon
good Bye

8XOYY NNP
I want peace

3N PBBC + BYYI
ZDTC VS + VOC CT YE
C14 + OYOU
SY + B PH W

b

SYA SEEBA
Choc No

bood tie kak
doma - make
yourself at home
chem magoo vam
pomache? How can
I help you.

ZNTD

FBI
LABORATORY

5 B

Dosta Tovarisch
ЗДРАВСТВУЙТЕ
Zdravstvoitye
hesit to you
ТОВАРИШ
TOVA mesch
comrade
ZDOBRIM UTRA
СООБРОЕ УТРО
Good morning
good nite
СПОКОНОЙ
НОЧИ
SPAKOINAJ NOCHE

Аа Аа
ah
Бб Бб bb
Вв В в-vef
Гг Г г gh
Ее Е е yeh
Жж Ж ж zh
Зз З з zh
Я люблю
Ленина.
I love
Lenin.
Esi

FBI

B 4 5

Trans with Jacob
with Chancellor Hurt
& Lots of Rockefeller
and Hitler relates

USSR is also

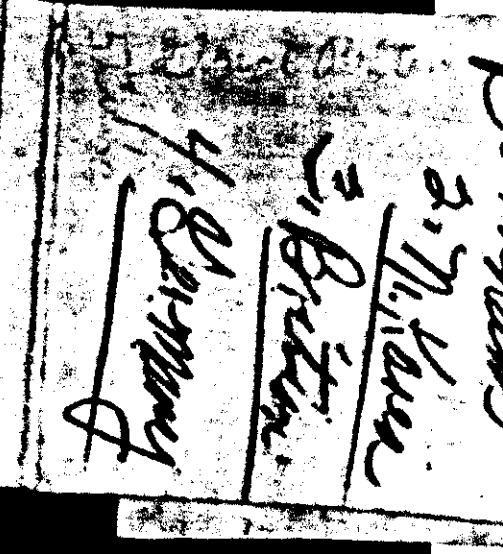

Jerk chu man
Ê ne man bed

FBI
LABORATORY

45 B

These are the
Countries which
the Prince Bunham
Minister was
to 1. U.S.S.R.
Russia
Burnham
2. N. Korea
3. Britain
4. Germany

Anti-Italic
Alpha
Bonaparte
Lenin

FBI
LABORATORY

45 B

FBI
LABORATORY

C 45 B

These are the
Countries which
the Prime Minister
were
1. U.S.S.R.
Russia
Burnham
2. N. Korea
3. Britain
4. Germany

FBI
LABORATORY

45 B

FBI
LABORATORY

e 45 B

46 A

FBI LABORATORY

2ND BOX

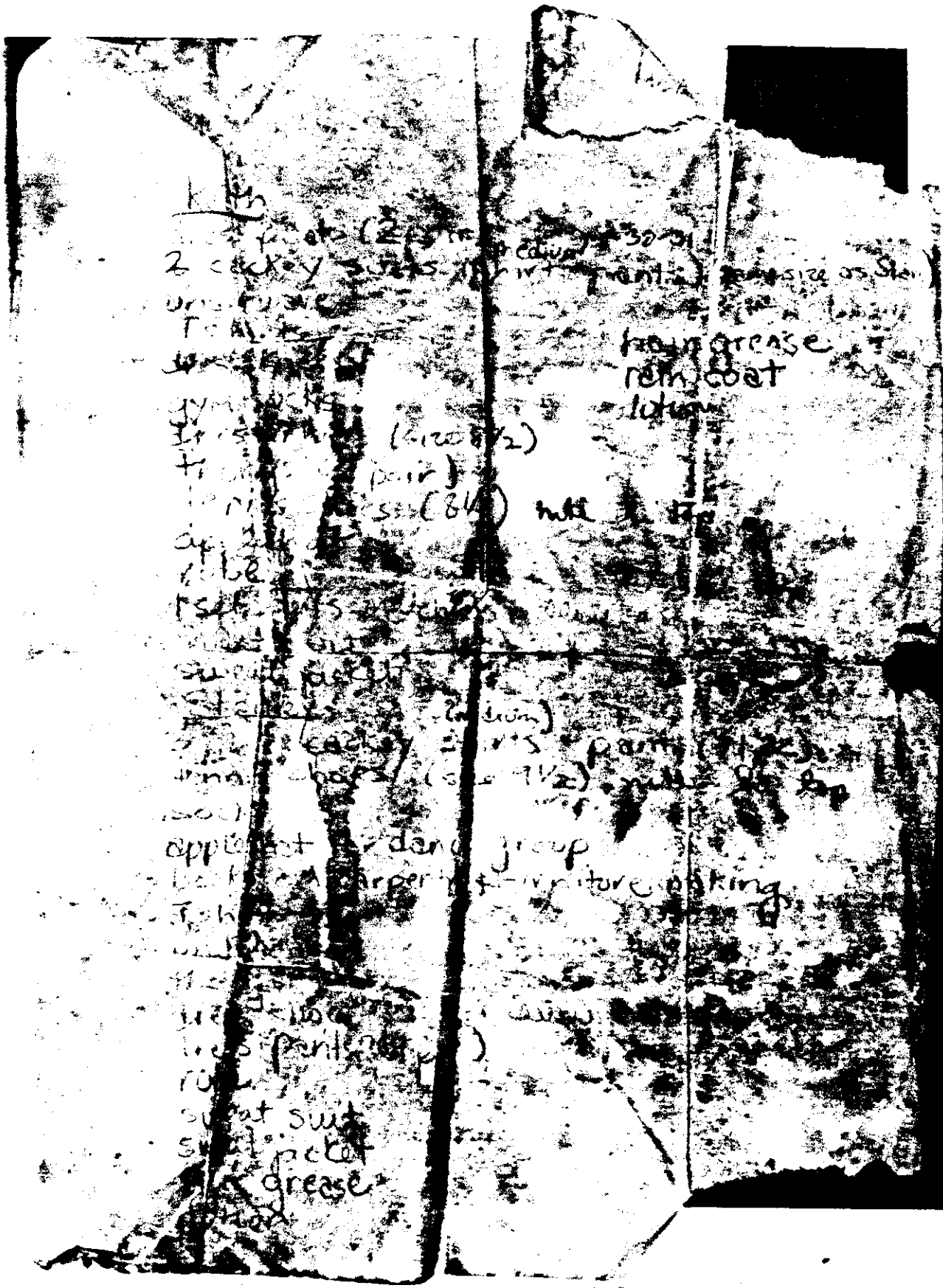

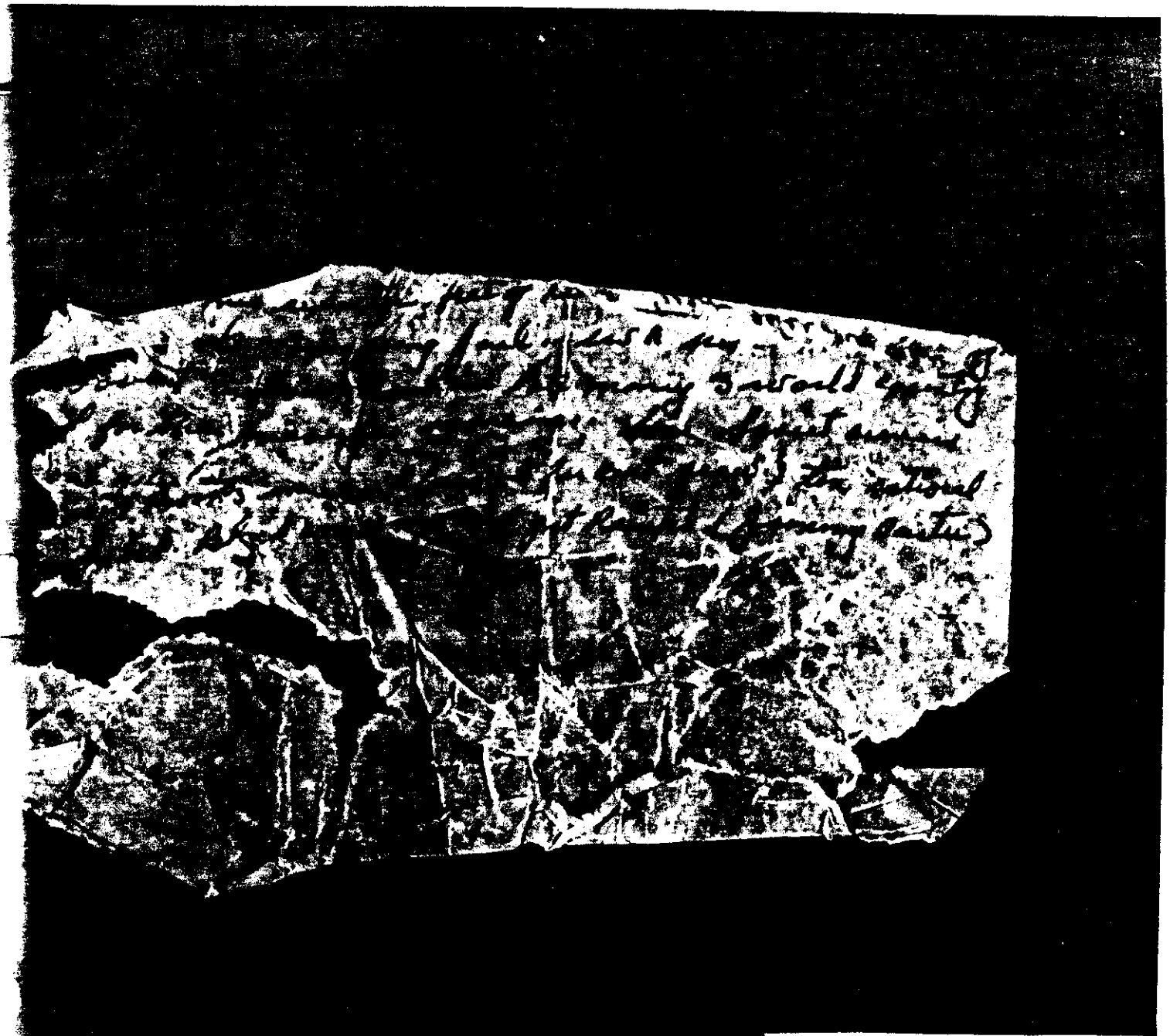

2ND
BOX

FBI
LABORATORY

46B

2ND BOX

FBI LABORATORY

48 F

Rec 12/4
B

FBI LABORATORY
EXHIBIT
Q487

11/3/78

USSR & Cuba

Camp David

(now)

Rec 12/5
B

487

FBI LABORATORY

XRef

ENZ

13/10/78

2ND BOX

yours tell the stars have no glory. Yours tell the birds cease to sing. Yours tell the end of life's story. this pledge to you ~~Jim~~ we bring. yours in the ~~[illegible]~~ ~~[illegible]~~ ~~[illegible]~~ ber here or on for ~~[illegible]~~ Shore's. We never loved enyone the way We love you How Could We when We were Born to be. Just yours

FBI LABORATORY

481

13/10/78

2ND
BOX

yours tell the stars have No
glory. Yours tell the birds
cease to sing. Yours tell the
end of life's story. this pledge to you.
we bring. yours in the grave of
remember there or on for
shores. We never loved anyone the
way We love you. How Could we when
We were Born to be. Just yours

FBI
LABORATORY

48 F

Rec 12/01
B

2ND
BOX

FBI
LABORATORY

50 C

2ND
BOX

FBI
LABORATORY

50 C

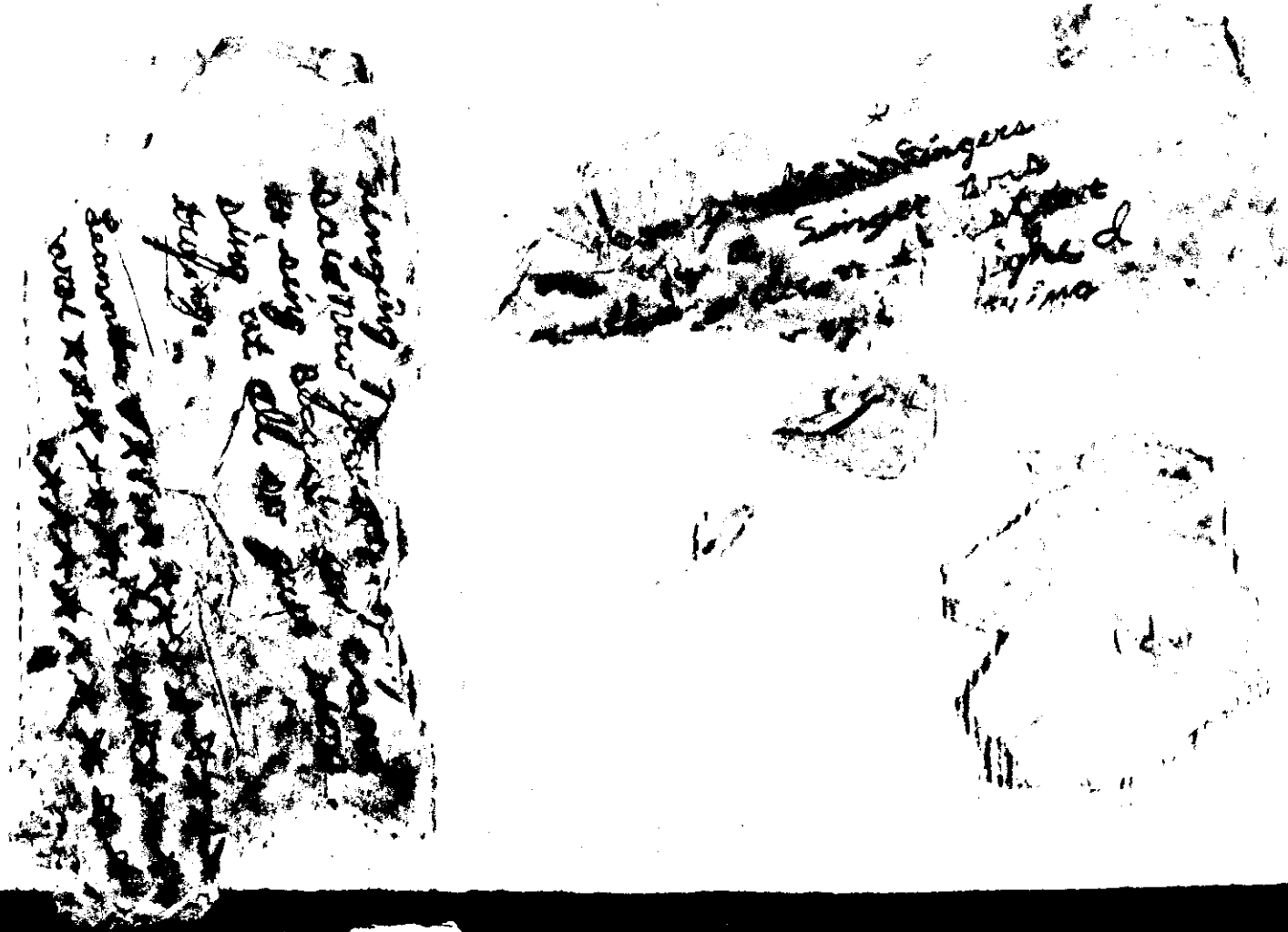

2ND
BOX

FBI
LABORATORY

50 C

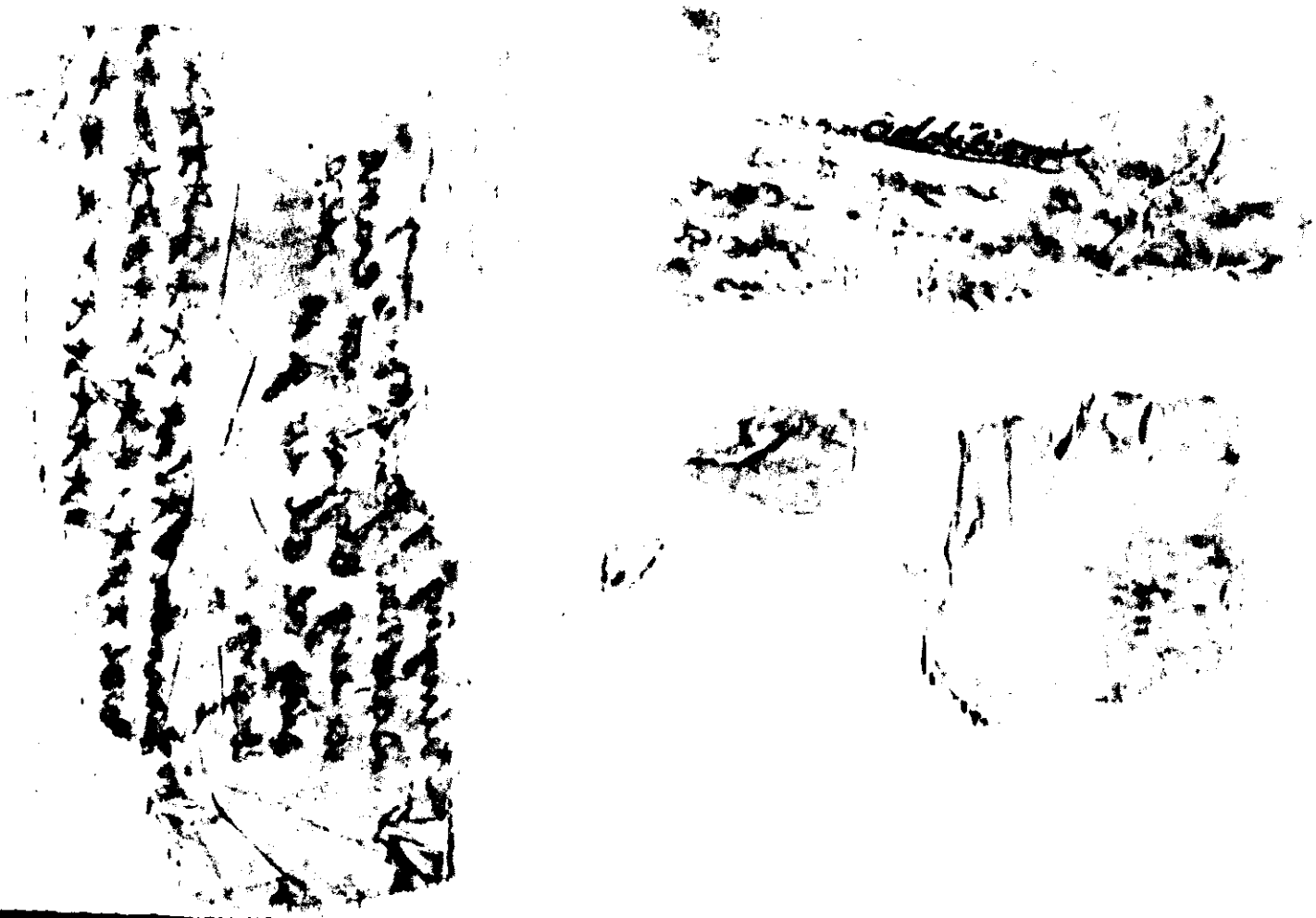

2ND
BOX

FBI
LABORATORY

50 C

T-19

FBI LABORATORY

XO

GN

SEAT

American
boarding pass

546 25
FLIGHT DATE

to D WORTH

Printed in U.S.A.

American
boarding pass

546 25
FLIGHT DATE

to WORTH

Printed in U.S.A.

SEAT

Los Angeles

109-L-9 REV. 6-68

463-6315

11/6/52

211358

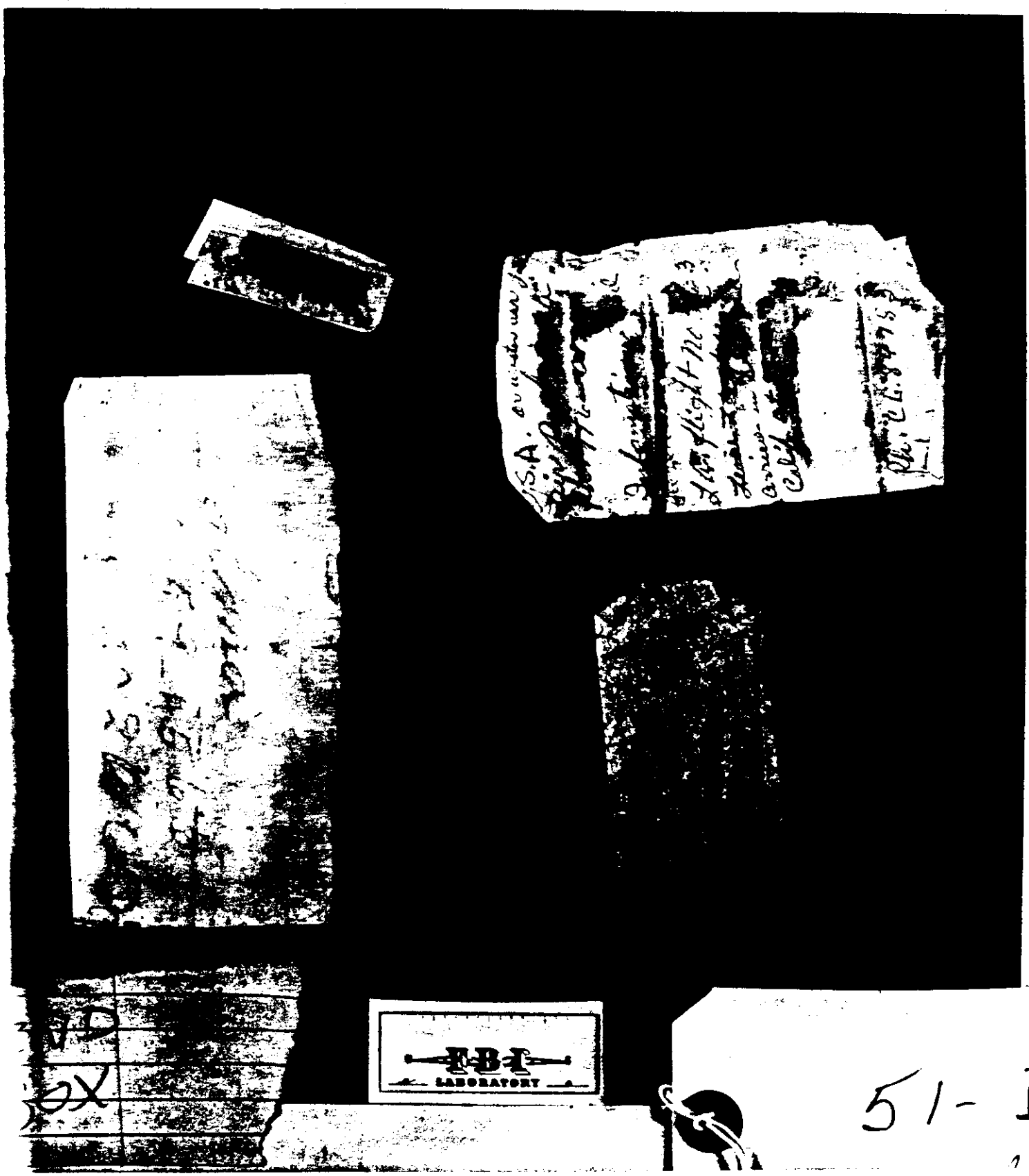

51-D

Claude Goodspeed

February 20, 1970

J.R. Moore

EDYC-VOIZHEVYK
TYA
YAHZKI

END
BOX

FBI
LABORATORY

51-

SIGNATURE Claude Goodspeed
NAME Claude Goodspeed

February 20, 1970
DATE

EDYE-VUIZhevyo
TYA
YAh Zhe
Jones Gnat
YOO V
ch

ND
OX

FBI
LABORATORY

51-

54 I

54 I

LABORATORY

54 I

LABORATORY

54 I

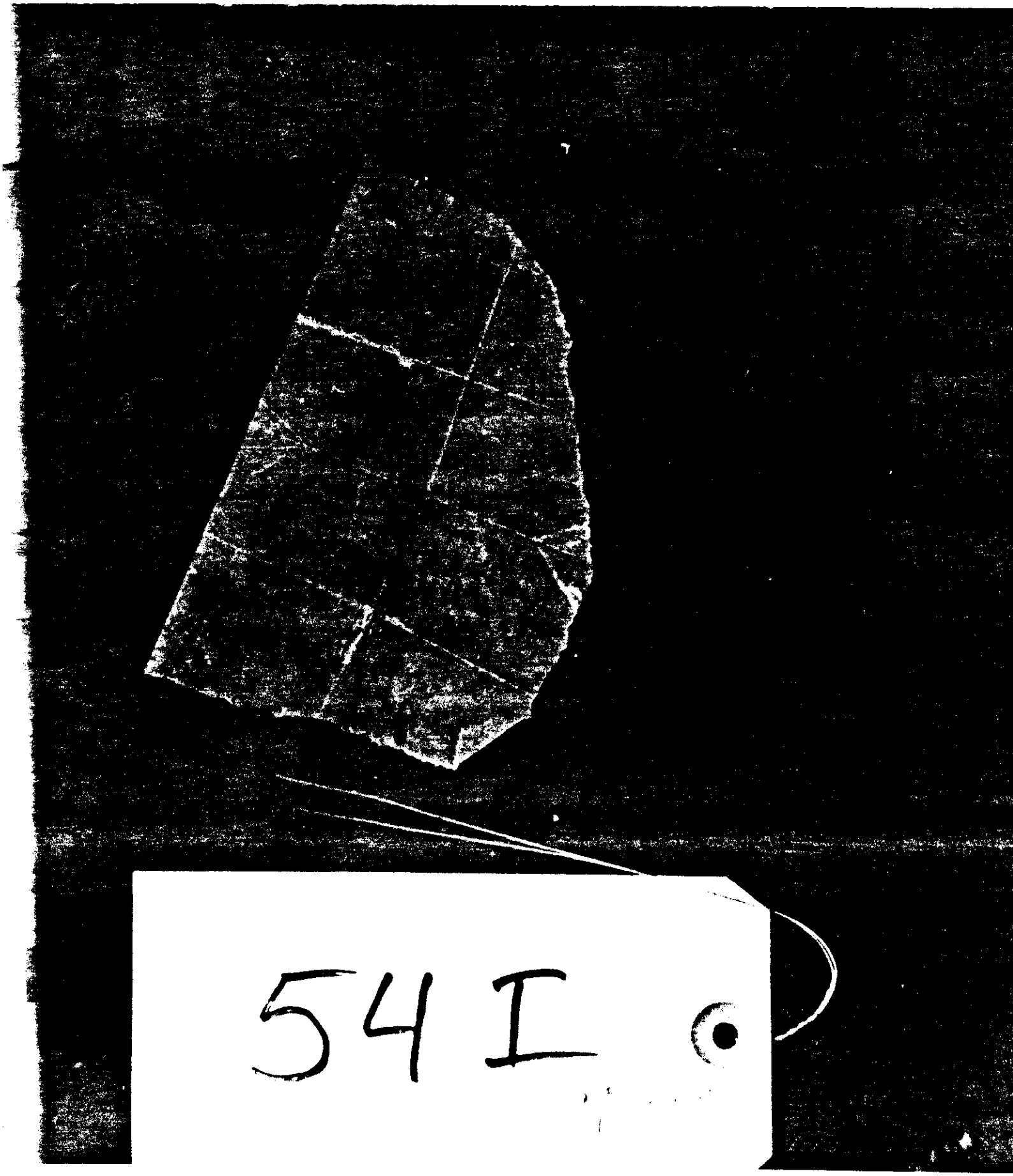
54 I

FBI
LABORATORY

54 I

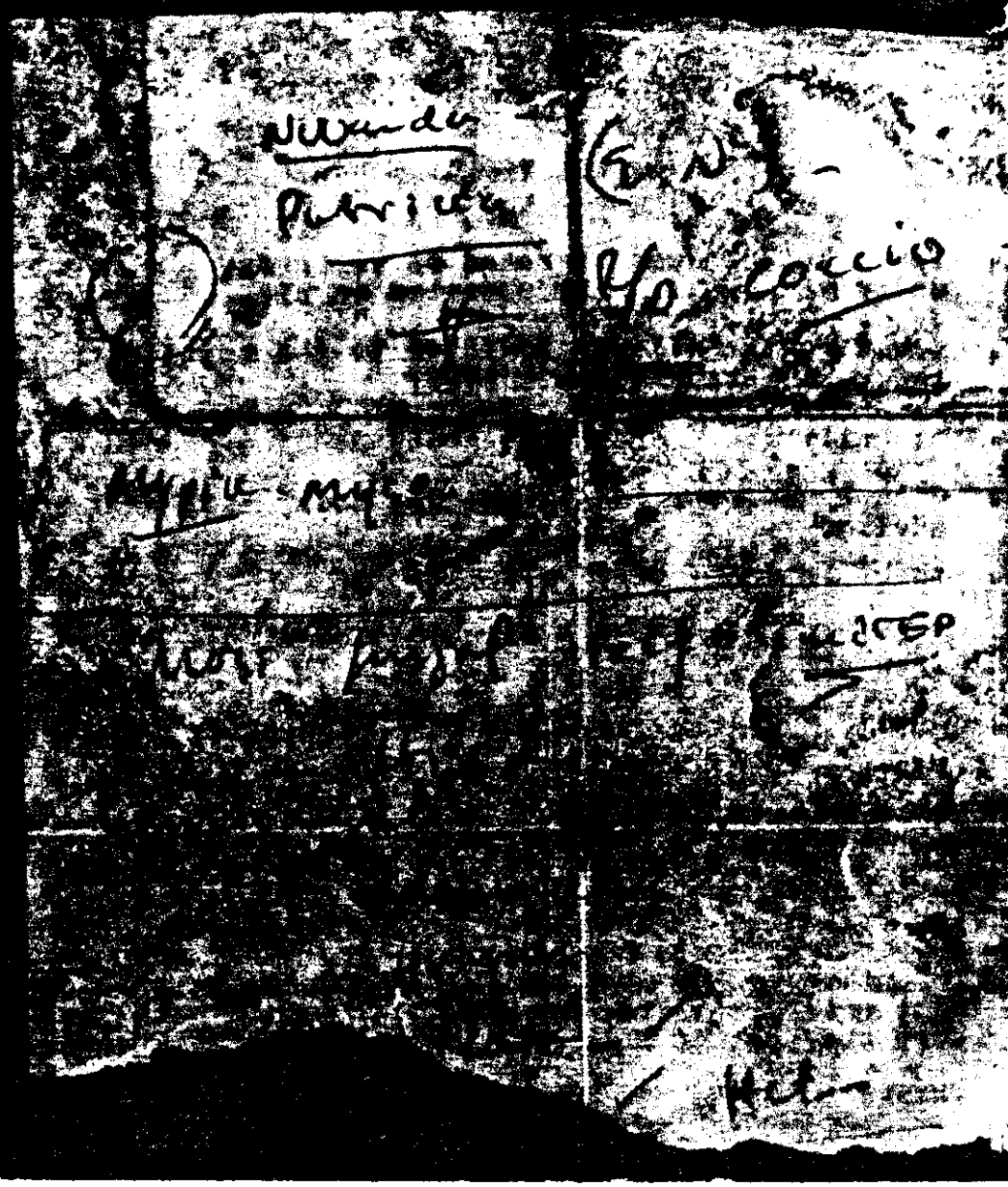

[illegible] TO HARRY [illegible]

1. Tommy [illegible] was operated on yesterday [illegible] doing very well. All operated on nice.

2. Beverly Mitchell was admitted to the hospital today [illegible] have [illegible] surgery [illegible]

3. Al Bally saw a [illegible] today pending [illegible]

4. Gladys Roberts: [illegible] the Dr. today [illegible] advise.

5. Bobby is doing very well.

6. Yvonne [illegible] saw a Dr. today pending [illegible] disposition.

7. [illegible] Jim [illegible] been [illegible] [illegible] so she [illegible] the Dr. doing it [illegible] Mrs. McCleary said [illegible] care [illegible] infection to bad [illegible] come off at the area [illegible] sure they get it [illegible]

Thanks

Harry

Sign Orderlies [illegible]

— FBI —

541

FBI

SANDRA WILLSE GIVE THIS TO LARRY

[illegible]
October [illegible]

--Before the [illegible] date.

--Nedra [illegible] asked her doctor [illegible] instrument[illegible] do the surgery [illegible] be put on [illegible] proper drugs as [illegible] He asked [illegible] were going to donate the in[illegible] He said the in[illegible] wouldn't be [illegible] set up for [illegible] set for surgery). [illegible] the instruments [illegible] plastic surgery [illegible] in for 2 years [illegible]

--[illegible] Johnson: He looks fine. They took [illegible] today. She will be able to come home soon. No infection. [illegible] wants Ruby Carroll to call Ruby's dau. on the radio and ask her to send Ruby Johnson down a wheel chair.

Clifford James: He is in good spirits and is starting to walk, too. Just walking on tip-toe, as it's too painful to bear weight on it. [illegible] all a chest xray to check out possibility of TB but they don't [illegible] Will find out tomorrow his status, and when he will be [illegible] discharged.

[illegible] Campbell: Went to see a new Dr. this morning. He examined her and thinks she should have surgery. Dr. Arjoony's OK. Being at Med. [illegible] center. He said they don't have an anesthesiologist who [illegible] a proper evaluation of her condition for 3 reasons. 1) She has had a thyroid [illegible] operation which makes her hypo-thyroid. 2) She is hypo-tensive [illegible] has high blood pressure. 3) She is diabetic for [illegible] years and that they don't have proper staffing [illegible] recommends that her condition improve. He said to not wait to do the surgery, do it right away. He recommended someone just [illegible] before [illegible] the anesthesia, but someone extensively trained. He suggested going elsewhere and he will [illegible] Initial and Jackson Dr. [illegible] should be done.

--Betty Hilman [illegible] called Marion, and was upset because [illegible] didn't attempt contact with Joyce. Betty landed in Corpus with the medicine needed for Clarence, but Joyce did not meet her. [illegible] Joyce's [illegible] and hasn't heard back from Betty, so [illegible] that she got together. (Marion said [illegible] to the lady who [illegible] Joyce is staying with, and Joyce doesn't have [illegible], but [illegible] must not [illegible] [illegible].)

— FBI —
LABORATORY

54 I

FBI
LABORATORY

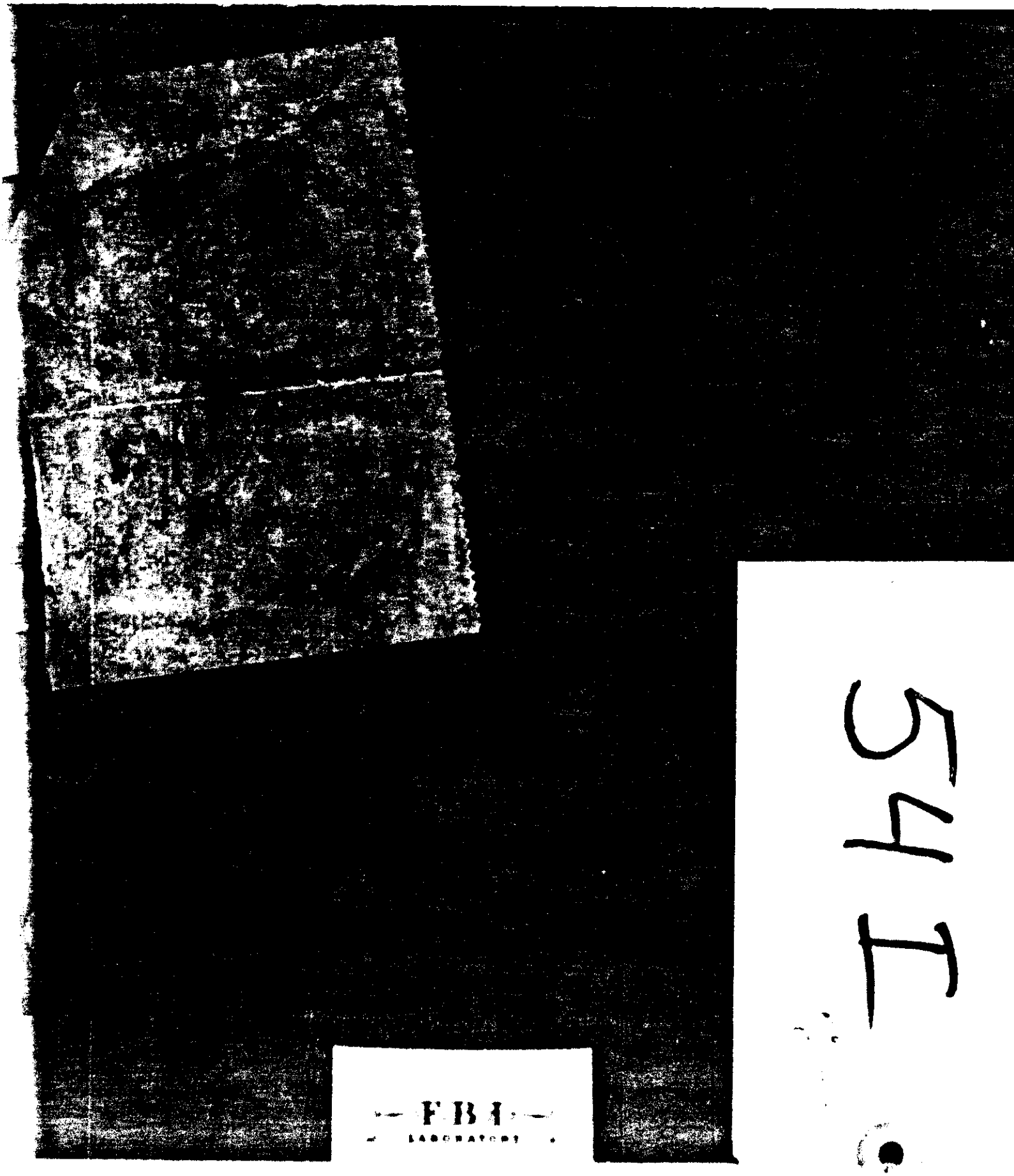

541

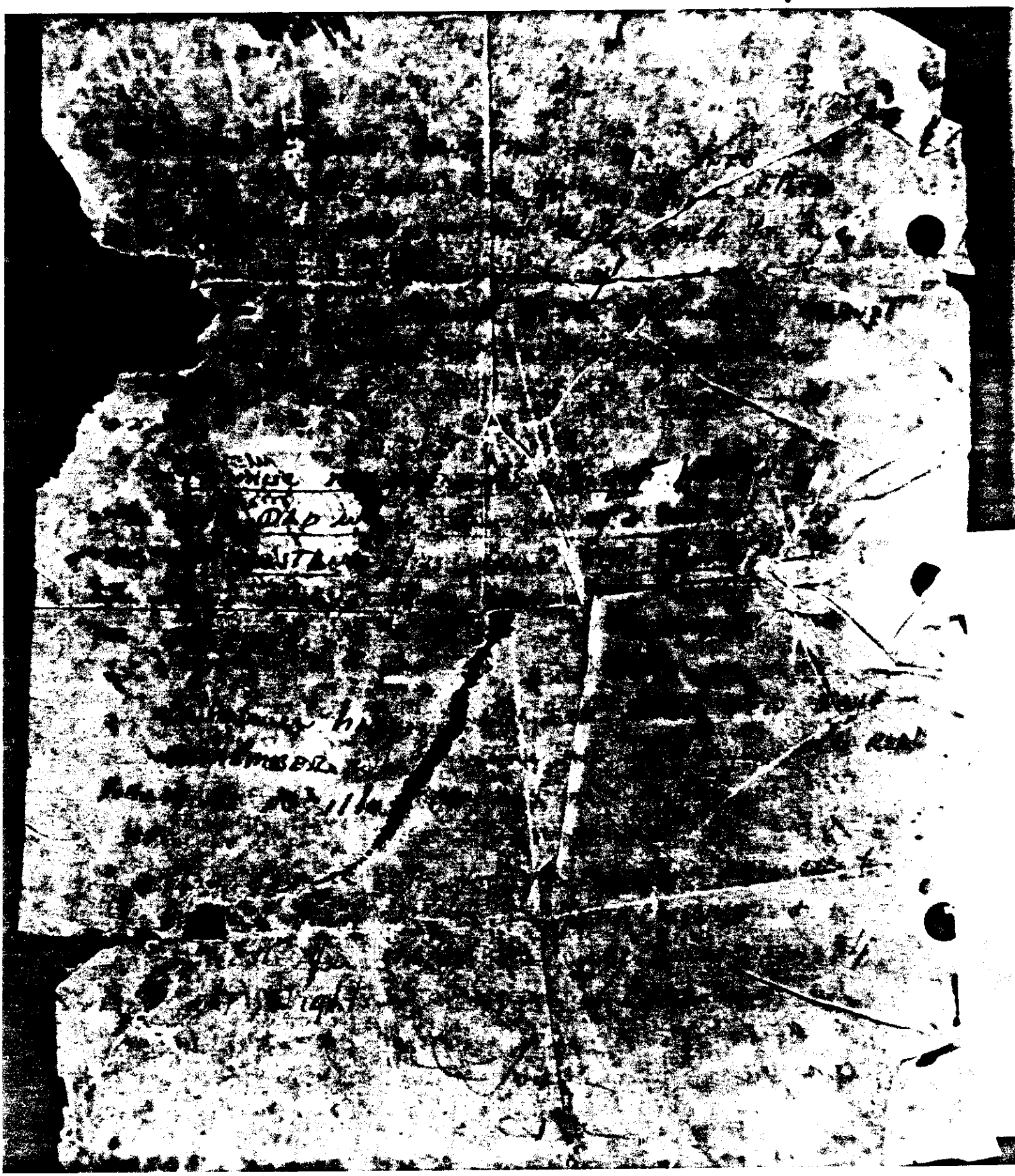

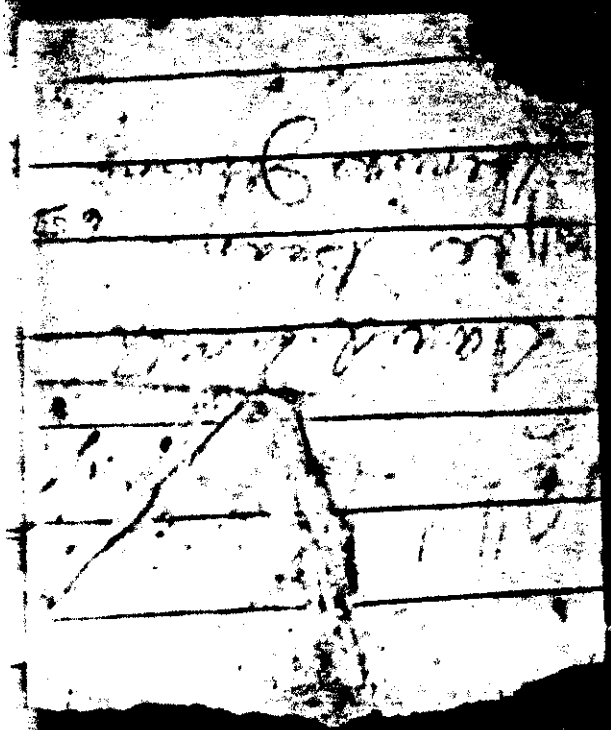

62 H

Mechell
T. 98 b
Linda
T. 95 b

82-H-

Molly Rains
Al Schafer
Laura Hall
Mary Coleman
Jolaine Harris
Alison

62 H

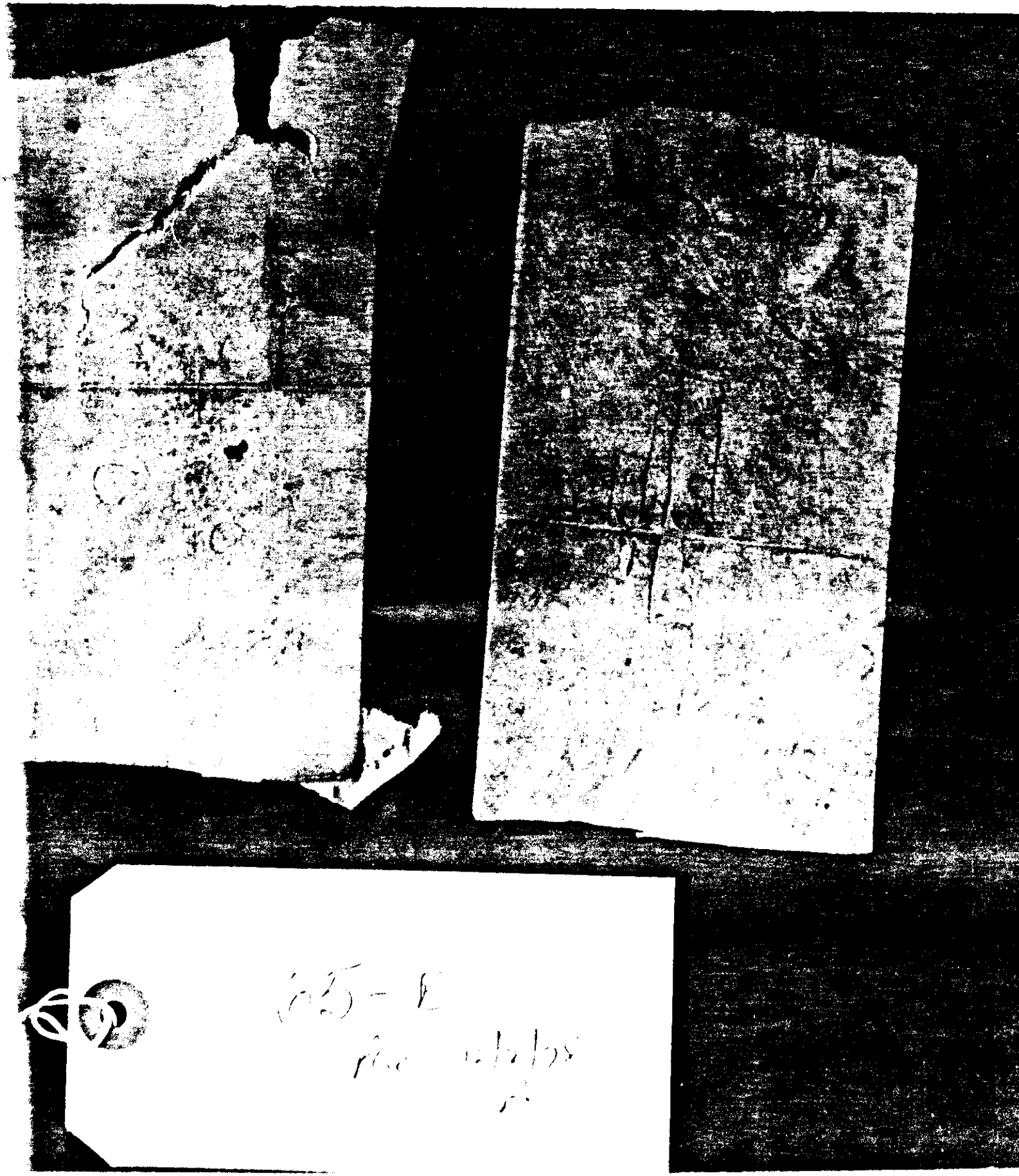
65-L

74B

FBI
LABORATORY

MODERN OPTICAL SERVICE

Dr. JOSE L. Da SILVA (OD)
Doctor of Optometry
c/o Pagla Temple

316 Middle Street,
Georgetown.
Tel. 61082

Consultations { 8.30 a.m. — 12 Noon
1.30 p.m. — 3.30 p.m.
and by appointment

Date 19

Name of Patient .....

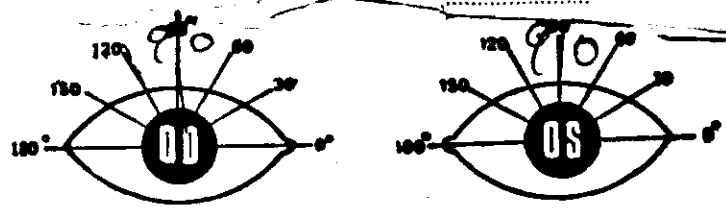

	SPH.	CYL.	SPH.	CYL.
Distance	+3.00	-1.50	~~+2.50~~	~~-1.00~~
Reading		add +2.50		

ADDITIONAL INFORMATION :

Type of Bifocal ...
Curve ...
...
...
...int ... ... white.
Prism and Base ...

Please Bring this with You on Future Visits
THANK YOU ..... CALL AGAIN

Form—16076

FBI LABORATORY

76 C

N.D. Box

Box 2 N 1

78 B

SOUTHERN CALIFORNIA RAPID TRANSIT DISTRICT

SENIOR CITIZEN

Reduced Fare Permit

The person whose name and signature appear on the reverse of this card is entitled to ride buses of the So. Calif. Rapid Transit District at the Senior Citizens reduced fare rate during the following hours ONLY: (Please do not request a time extension from the driver.)

Monday thru Friday: 9:00 a.m. to 3:00 p.m.
7:00 p.m. to Midnight

Saturdays, Sundays & Legal Holidays: 5:00 a.m. to Midnight

JACK R. GILSTRAP, General Manager

IMPROPER USE OF THIS CARD WILL RESULT IN ITS REVOCATION

MEDICARE#458163265M NO CORRY
MAR 1977

UOB 09-25-08

ROSA HINES
432 FREDERICK ST
SAN FRANCISCO CA

2*HINES ROSA
3860-9-458163265
*037/MEDION*08F3

TNES ROSA
9-458163265
/POEON*08F3

2*HINES ROSA
3860-9-458163265
*0377*PUF(N

2*HINES ROSA
3860-9-458163265

BOARD CERTIFIES THAT No. 222385

LOS ANGELES, CALIF. 90006

Typed Name and Age City Zip Code

ROSA M. HINES

Signature Date

is a Senior Citizen of Los Angeles County.
If found, return card to:

Robert G Medina

Robert G Medina, Director
Department of Senior Citizens Affairs
801 So. Kingsley Dr., Los Angeles, CA 90005
Tel. 385-4221

78 B

Per 12/1/78

BOX
ONE

78

VAH-HARCHOOT AV TROK

I want Breakfast

[illegible]

[illegible]

[illegible]

GYDETE-HAK-TONE

BOOSCHE-LAK-DOMAH-

Make yourself at home

May I help you

YEMMTY-BAM-TOMOUK

CHEM mamya VOHMPAKMAH

(Peaceful night)

SPA-KOINAI-NOH-CHE

CTOBON NON-HOYN-

(Do you Speak Russian)

VUI-GAVAREEche-PAH-

ROOS-KEE-BEllOBOPITE

ПО-РУССКИ-

[illegible]

[illegible]

[illegible]

3-6-73

Please allow Rosa Mae Hines to lie down 2 hours each afternoon.

Vanda King
Lucy Comedy

7/10/78 @ 5P
7/11/78
7-12-78
7-13-78
7-21-
7-25-
7-28-78
7-29-
7-30-
7-31-

Rec 7/14/78

078 B

ZNP

Rex

U.S. DEPARTMENT OF COMMERCE
Social and Economic Statistics Administration
BUREAU OF THE CENSUS
Washington, D.C. 20233
OFFICE OF THE DIRECTOR

September 9, 1974

Re:

Rosa Mae Hines
1306 Westlake Ave., No. 18
Los Angeles, CA 90006

The following information, including spelling of name, relationship, age, etc., is an EXACT COPY of the census record as reported by the census taker on the original schedule.

Census of 1910, taken as of April 15

County Navarro State Texas

	Relationship	Age	Place of Birth	Citizenship
Blair Rosy May	Daughter	*1 9/12	Texas	

enumerated in the family of Henry J. and Joeanne El

*Meaning one year and nine months of age

☐ If checked, refer to footnote(s) _____ on reverse side of form.

Bureau of the Census

The above information is furnished in accordance with Title 13, United States Code, Section 8.

The Bureau of the Census does not issue birth certificates, but this record is often accepted in place of one.

FORM BC-600 (1-20-72)

Rec 12/4/78

B 78

2ND

Rex

U.S. DEPARTMENT OF COMMERCE
Social and Economic Statistics Administration
BUREAU OF THE CENSUS
Washington, D.C. 20233
OFFICE OF THE DIRECTOR

September 9, 1974

Re:

Peat, Marwick [illegible]
1 [illegible] Westlake Ave., No. 18
Los Angeles, CA 90006

The following information, including spelling of name, relationship, age, etc., is an exact copy of the census record as reported by the census taker on the original schedule.

Census of 1910, taken as of April 15

County Haverty, State Texas

Name	Relationship	Age	Place of birth	Citizenship
Blair, Rosy May	[illegible]	1*	Texas	
enumerated in the fa[illegible] [illegible]nry [illegible] and Joeanne Blair				
*Meaning one year and nine months of age				

☐ If checked, refer to footnote(s) _____ on reverse side of form.

Bureau of the Census

The above information is furnished in accordance with Title 13, United States Code, Section 8.

The Bureau of the Census does not issue birth certificates, but this record is often accepted in place of one.

Form BC-[illegible]

[redacted]

[redacted]

B 78 0

[redacted]

2ND BOX

78 B

Rec 12/4/78

	Socialism	music	Socialism P.E.		Socialism PE
	W I Introduce				
	RULE 7 - RVE SHEET				
Objective	VE - VALUE - PZA				
	SEIN. DICE				
Skills					
Supposed					
Materials					
Equipment					
Equipment					
Students					
Speak					

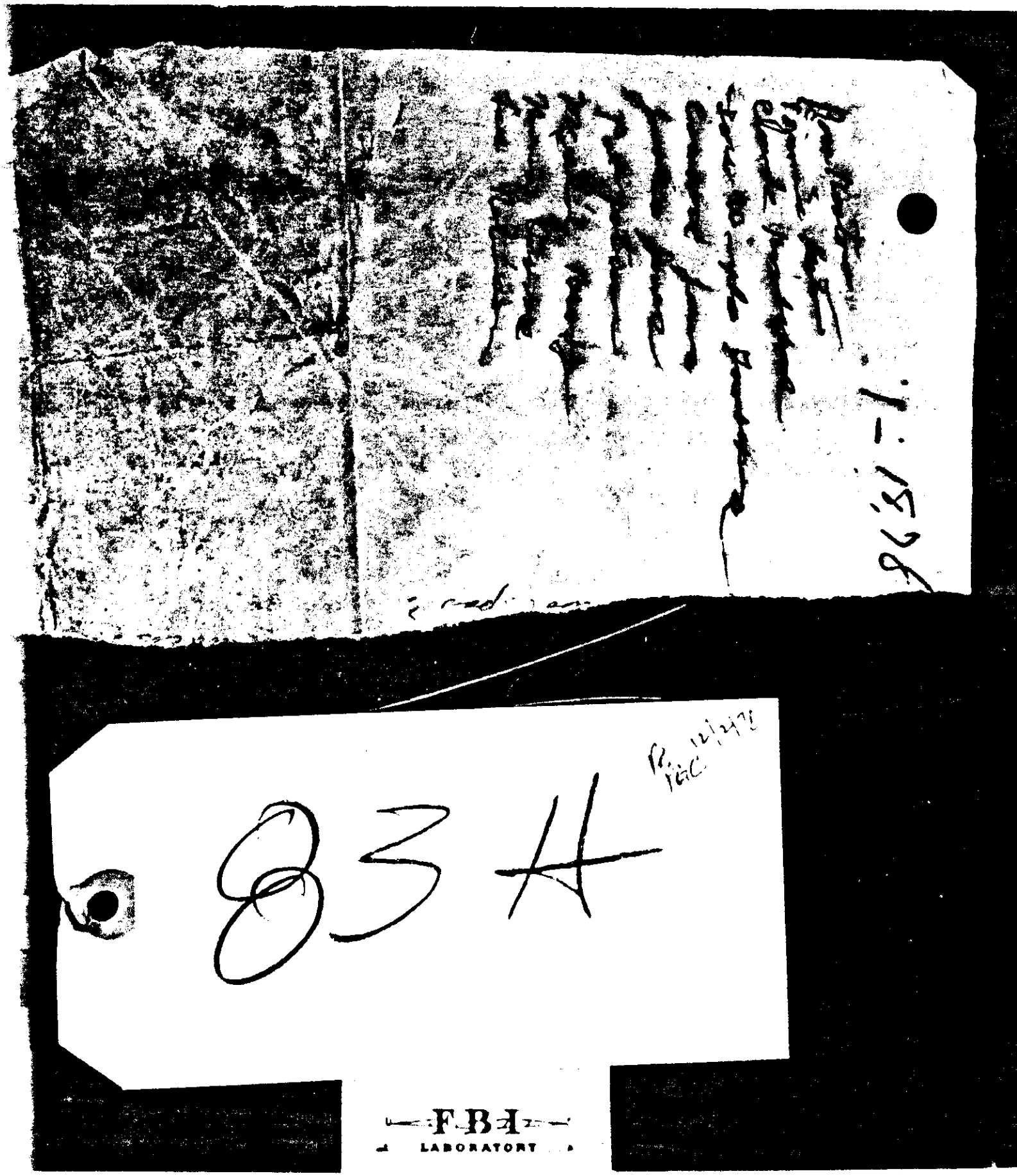
83 A
FBI
LABORATORY

Marx: the working class is project. He p[illegible] maction.

* Karl Marx: he was a German philosopher that developed the philosophy of dialectical materialism. Dialectics is the study of how opposites war & form a new resolution. Materialism is philosophy that there is nothing mystical about the world, but that everything has a scientific explanation. Study of history is the study of economics & of classes. Das Capital

85 G

LABORATORY

85 G

LABORATORY

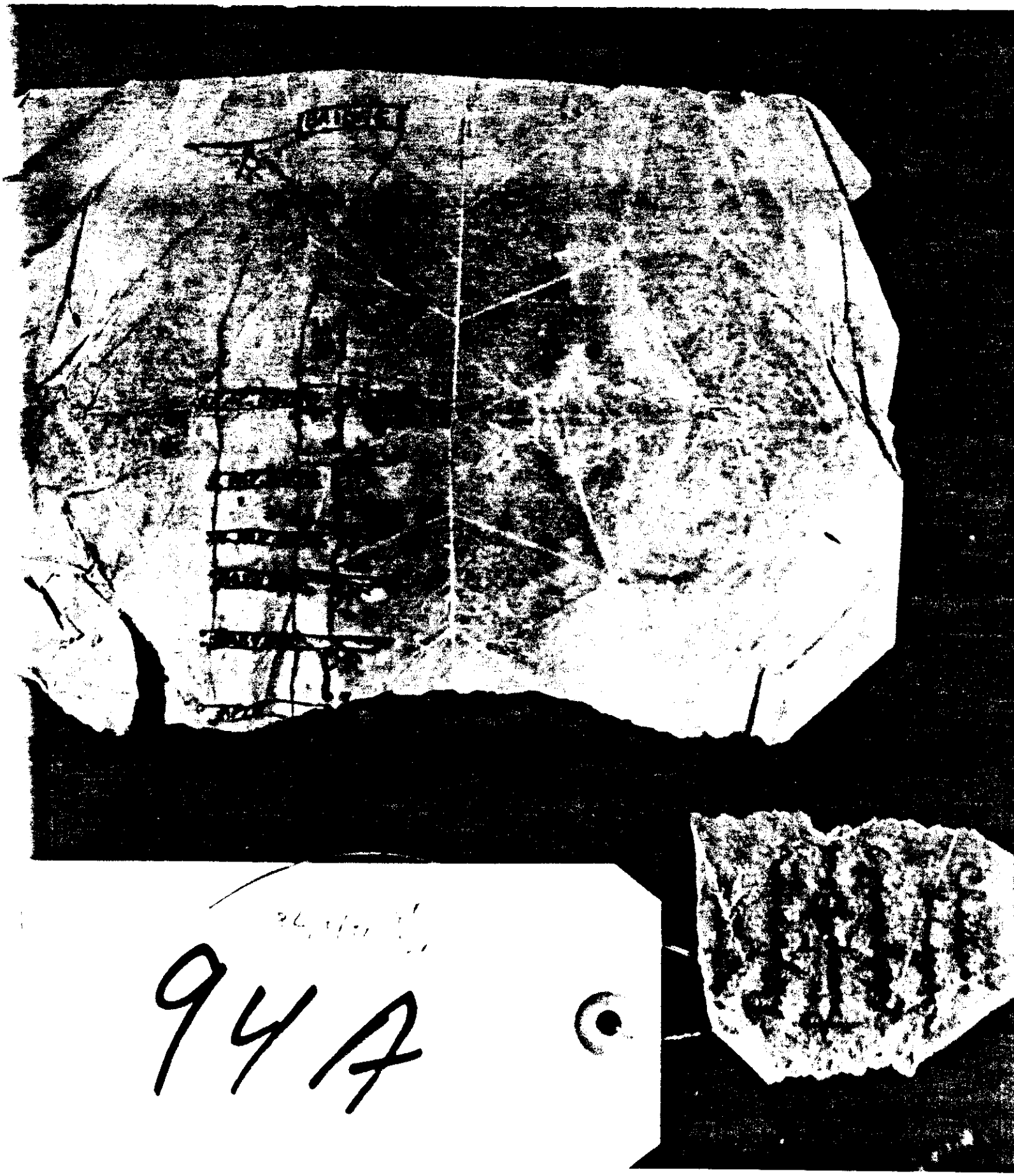
947

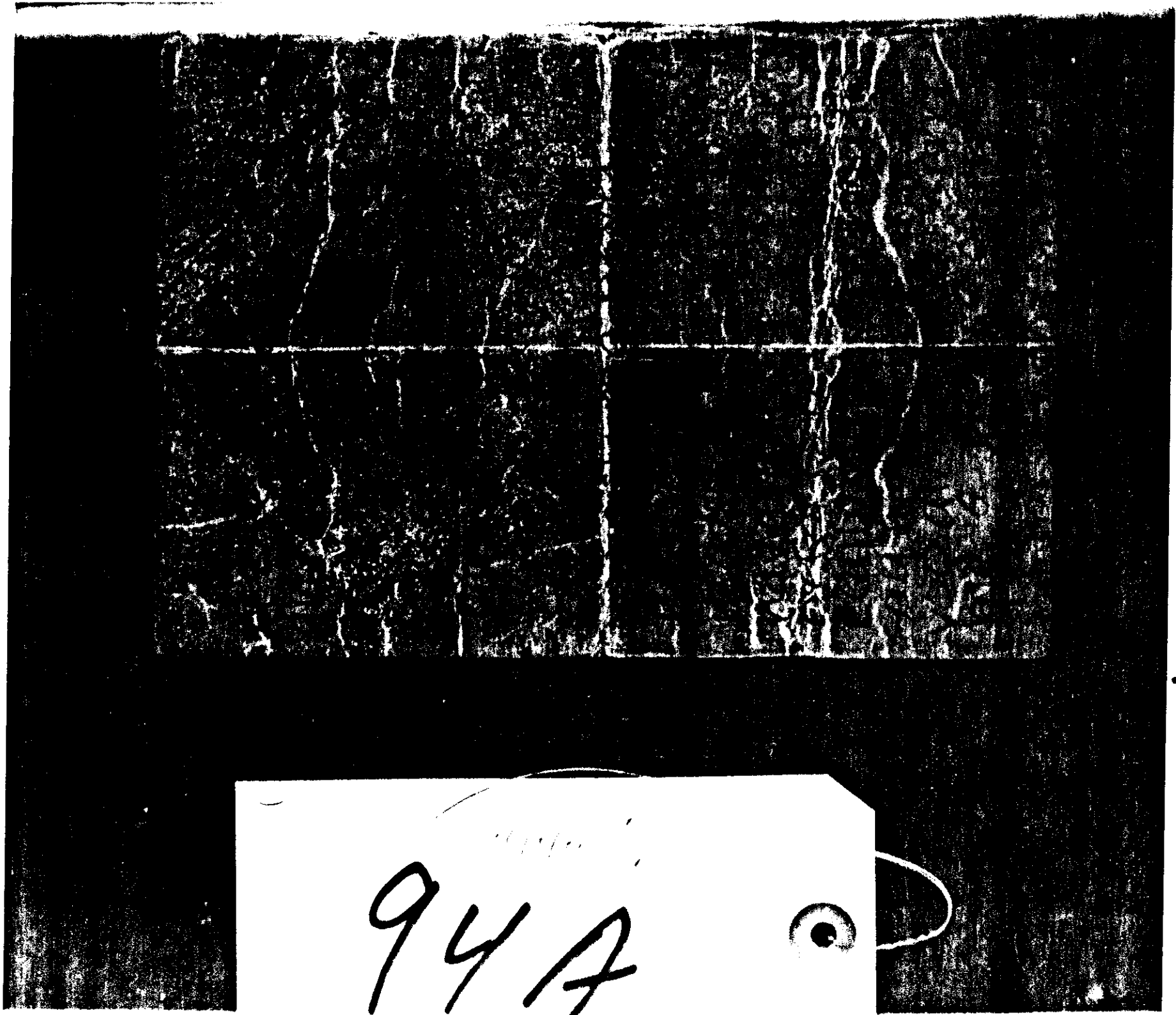
94A

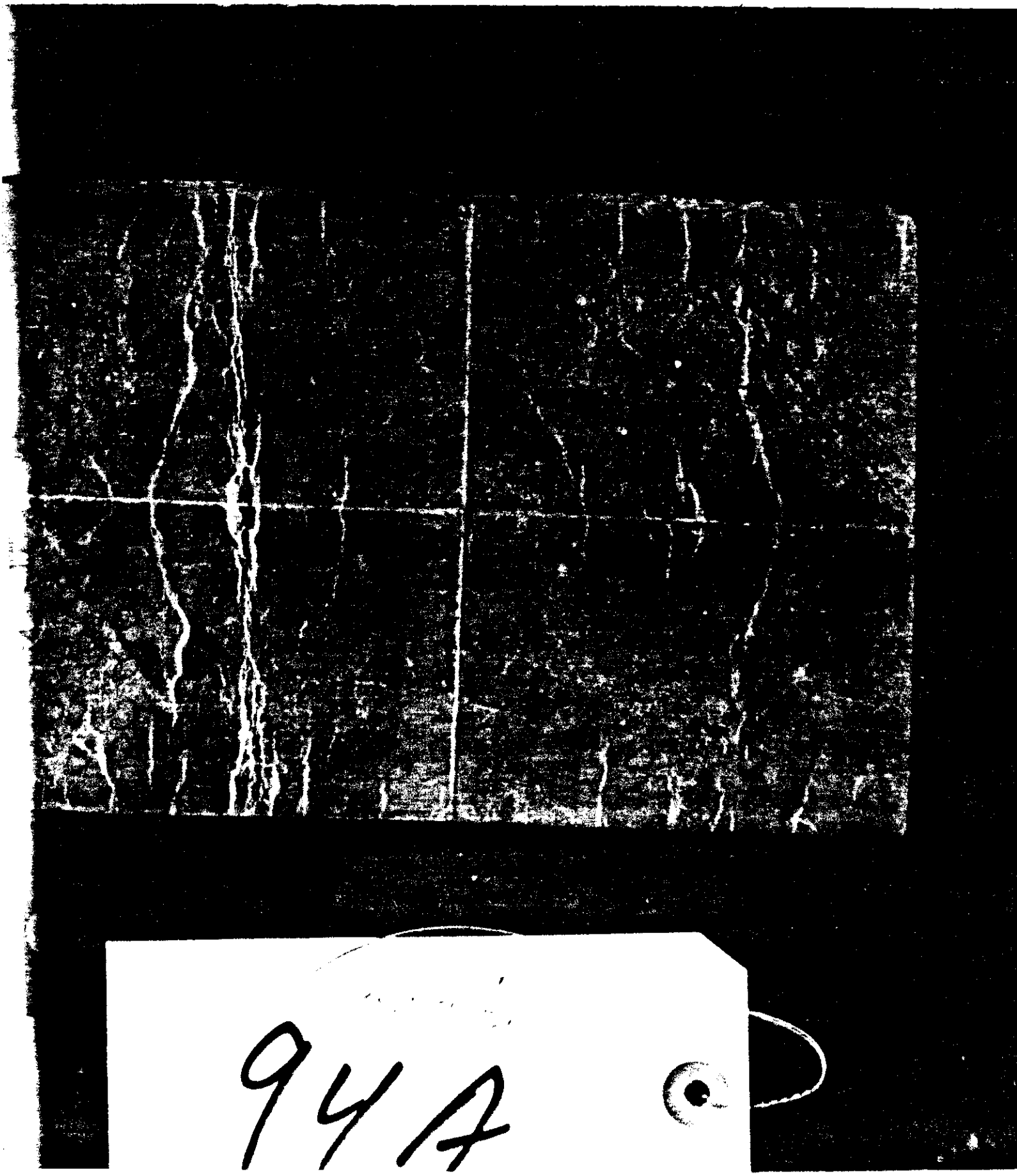
94A

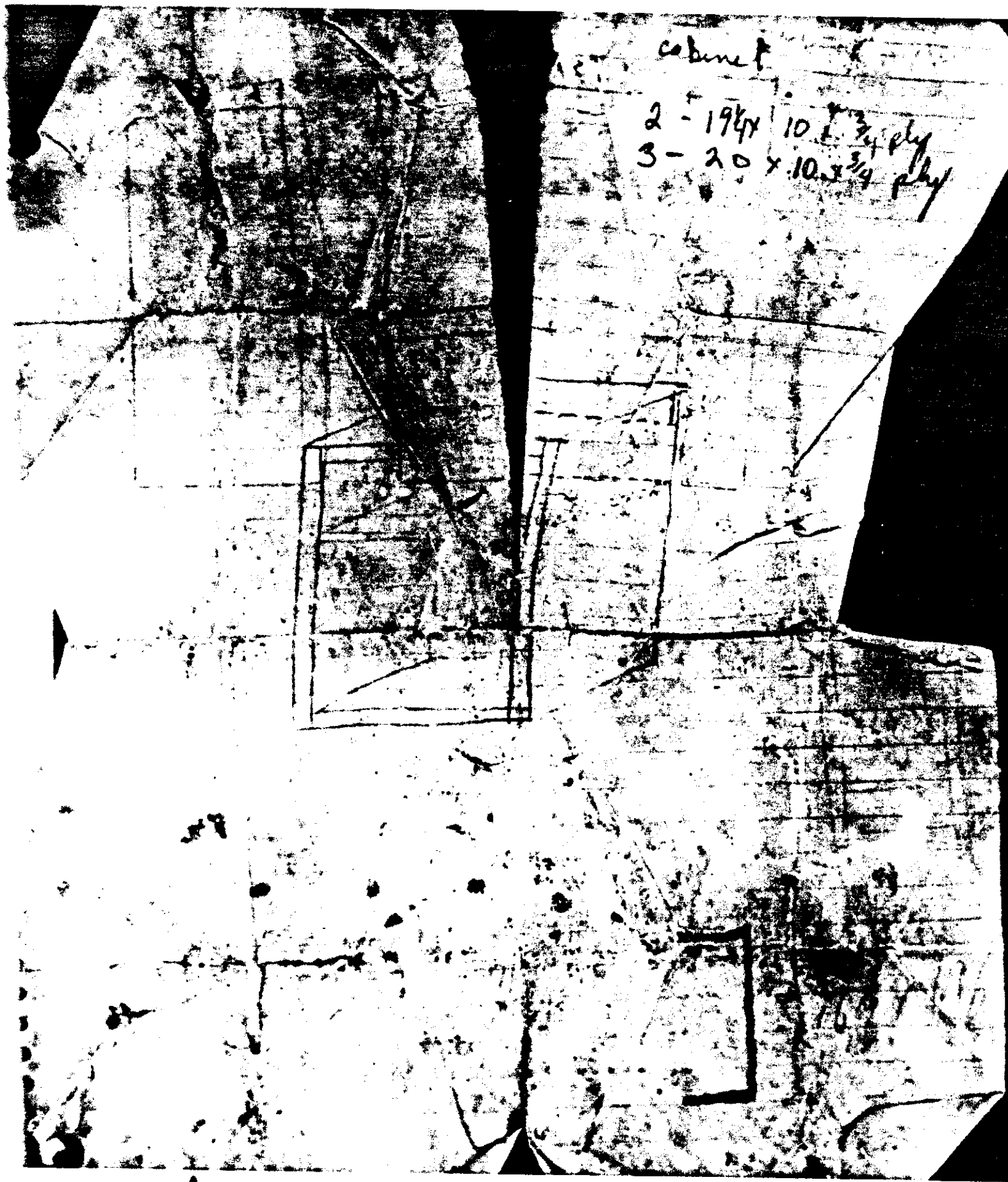
cabinet
2 - 19¼ x 10 x ¾ ply
3 - 20 x 10 x ¾ ply

Charlie,

I will need a single small cabinet for the C.E. in the tower. It will be [illegible] to protect it from rain.

Maybe this [illegible] size dimension.

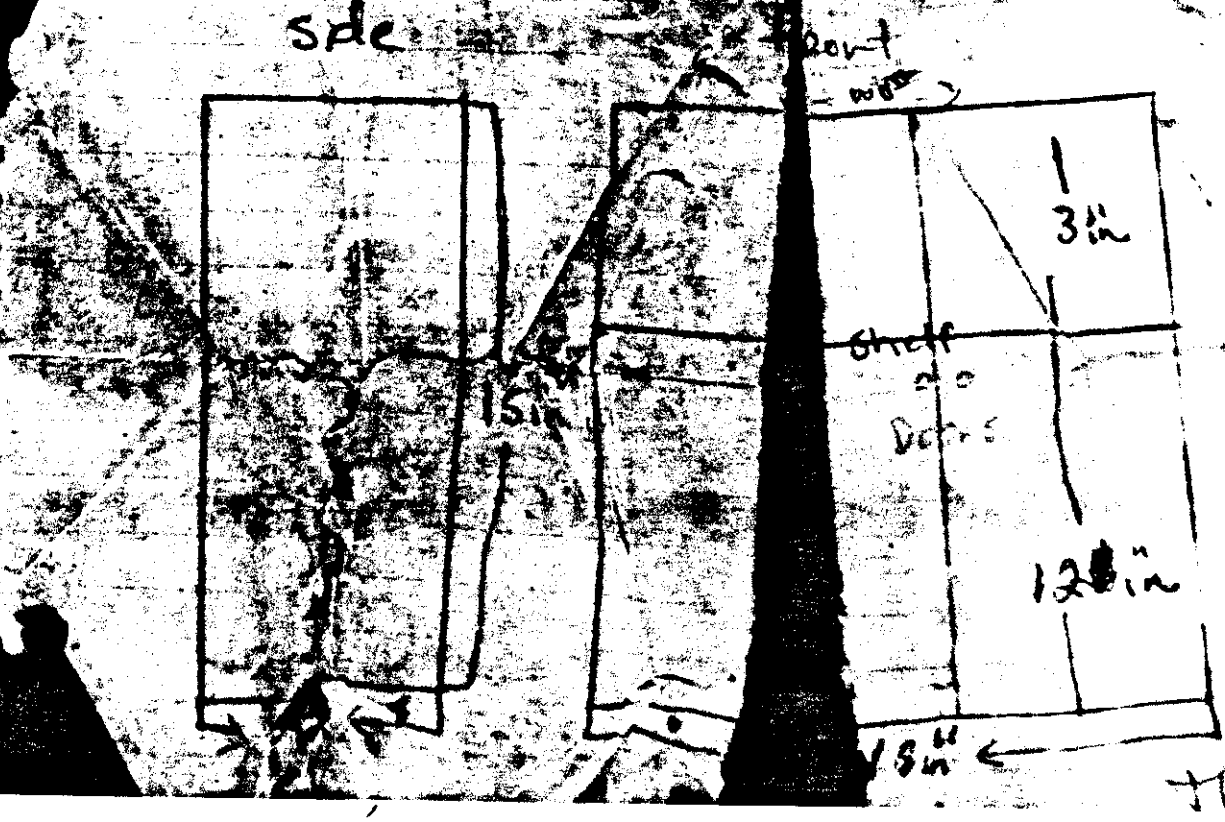

Thanks

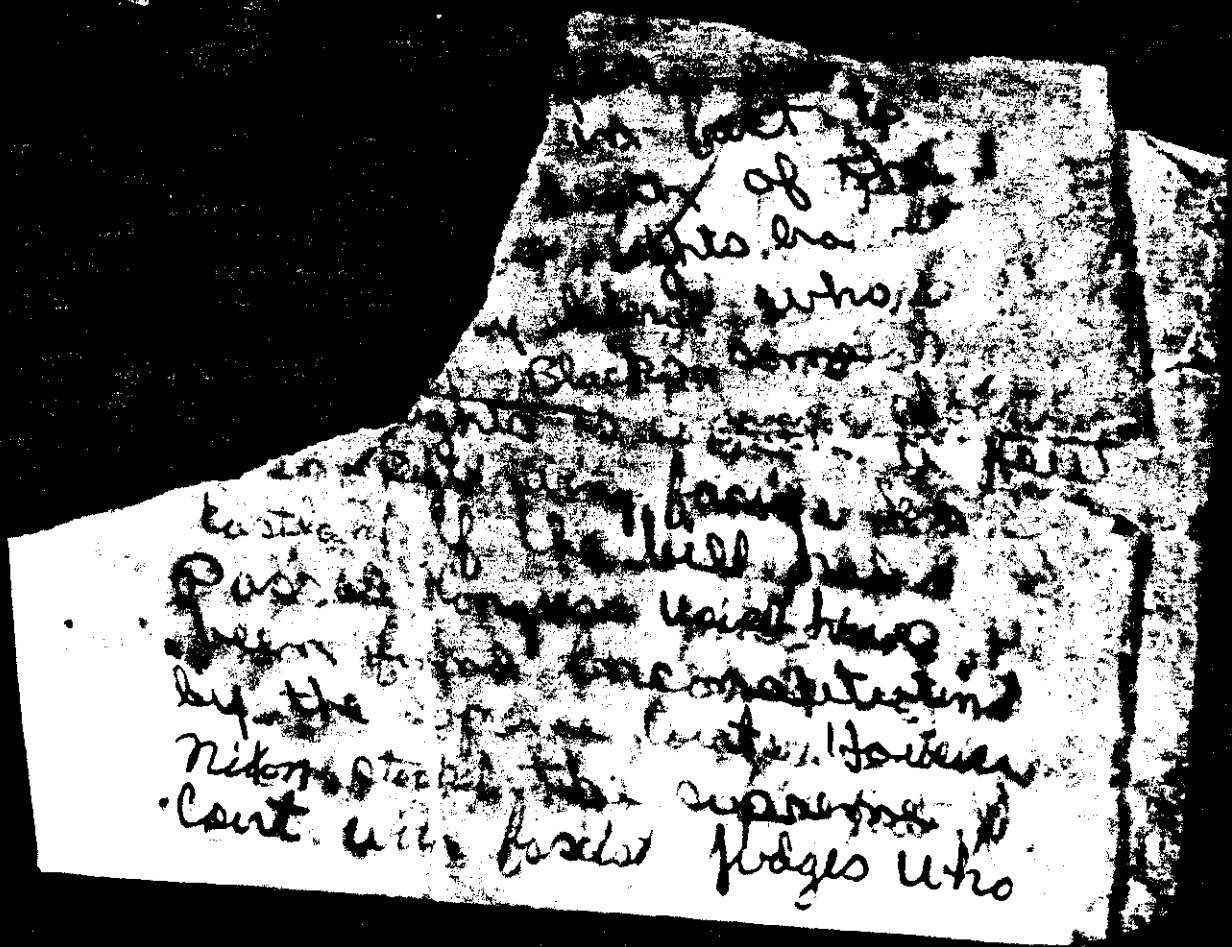

103F

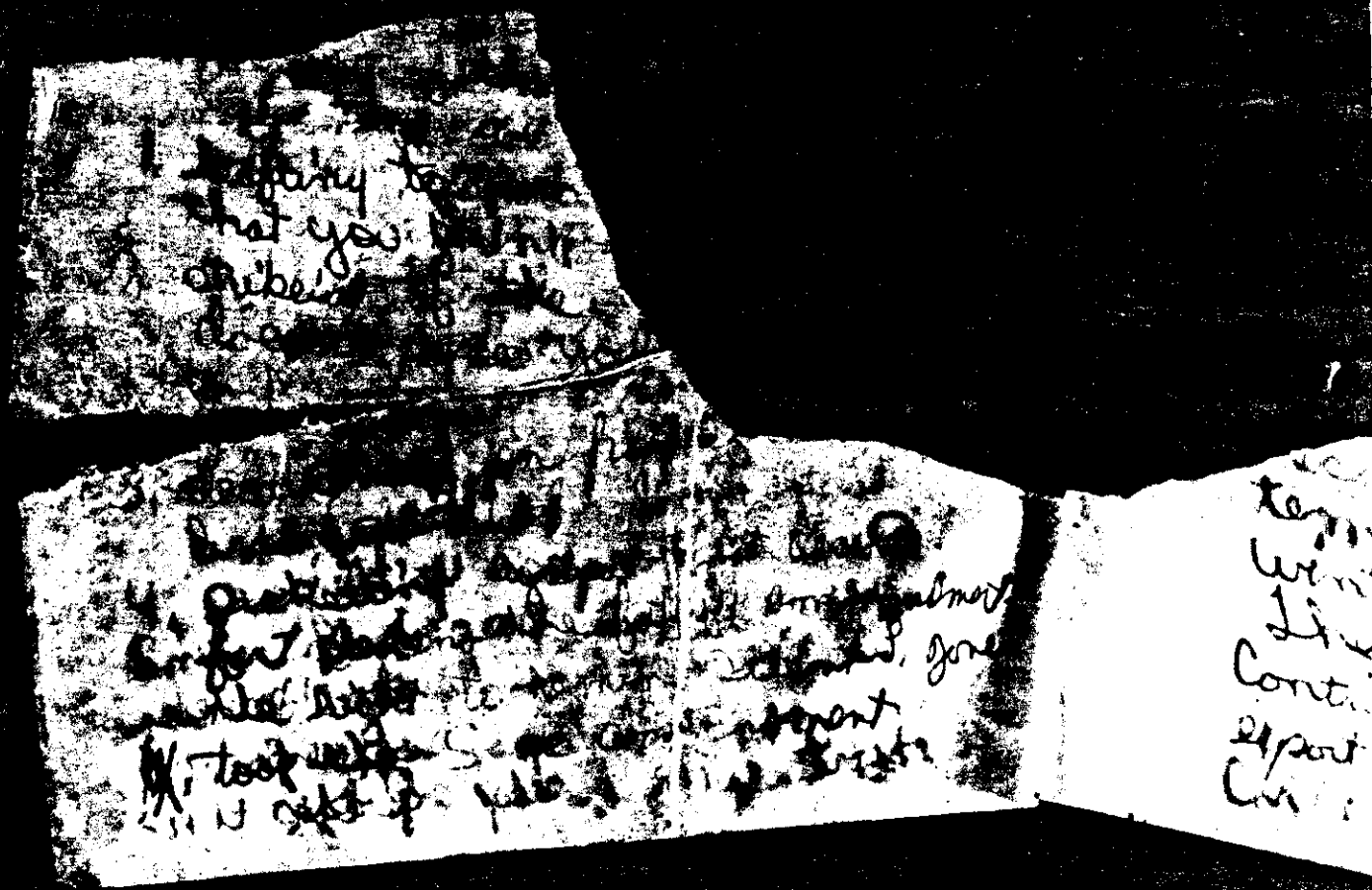

103F

[illegible]
[illegible]ined zones a
[illegible]oastal strip and
[illegible] hinterland of
[illegible]ighlands et is
[illegible]ally humid but
[illegible] with a few
[illegible] oases July
temp reaches 130 in shade
winters are cool.
The economy the land
contains fertile land two
export products, of lemons
[illegible] kat. often

103F