

SUN	MON	TUES	WED	THUR	FRI	SAT
		1	2	3	4	5
6	7 HOUSING MEETING 1:00 P.M.	8 KITCHEN	9	10	11	12
13	14	15	16	17	18	19
20	21	22	23	24	25	26
27	28	29	30	31		
					X-5-0-6	August

SEPTEMBER

SUN

3

4

HOUSING MEETING
1:00 P.M.

5

KITCHEN

6

7

8

9

10

11

12

13

14

15

16

17

18

19

20

21

22

23

24

25

26

27

28

29

30

X-5-a-16

SEPTEMBER

OCTOBER						
SUN	MON	TUES	WED	THUR	FRI	SAT
1	2	3	4	5	6	7
8	9	10	11	12	13	14
15	16	17	18	19	20	21
22	23	24	25	26	27	28
29	30	31				
					X-5-a-1c	OCTOBER

NOVEMBER						
SUN	MON	TUES	WED	THUR	FRI	SAT
			1	2	3	4
5	6	7	8	9	10	11
12	13	14	15	16	17	18
19	20	21	22	23	24	25
26	27	28	29	30		

X-5-a-1d

NOVEMBER

DECEMBER

SUN	MON	TUES	WED	THUR	FRI	SAT
					1	2
3	4	5	6	7	8	9
10	11	12	13	14	15	16
17	18	19	20	21	22	23
24	25	26	27	28	29	30
31						

X-5-a-1c

DECEMBER

SUN	MON	TUES	WED	THUR	FRI	SAT
1						
2	3 HOUSING MEETING 1:00 PM	4 KITCHEN	5	6	7 10:45 HERBAL KITCHEN 1:00 MEETING 2:00 WAREHOUSE 4:00 LAUNDRY	8 7:00 WAREHOUSE 10:00 HAROLD 11:00 11:30 RICE/TENT
9	10	11	12 KITCHEN MEETING (SUPERVISORS)	13	14	15
16 FISH	17	18 CHICKENS	19	20 CHICKENS	21	22
23	24	25	26	27	28	29
30	31					

X-5-a-1f

JULY

1. enlarging Bakery.

2. enlarging Reg. Stand on Rt. end. to lock up barrels east. Store.
check out items per each shift - return items not used.

X-5-a-2

C

Comm BIDA

IDA NICHOLE

X-5-a-3

Dorm /

Am. 5.

X-5-a-4

SUSIE COLLINS MILK CANS - CHAM BUTTER - MILK
TOM KILLAS
ALFRED BELL

X-5-a-6

BAKERY

X-5-a-7



DIETS

X-5-a-8

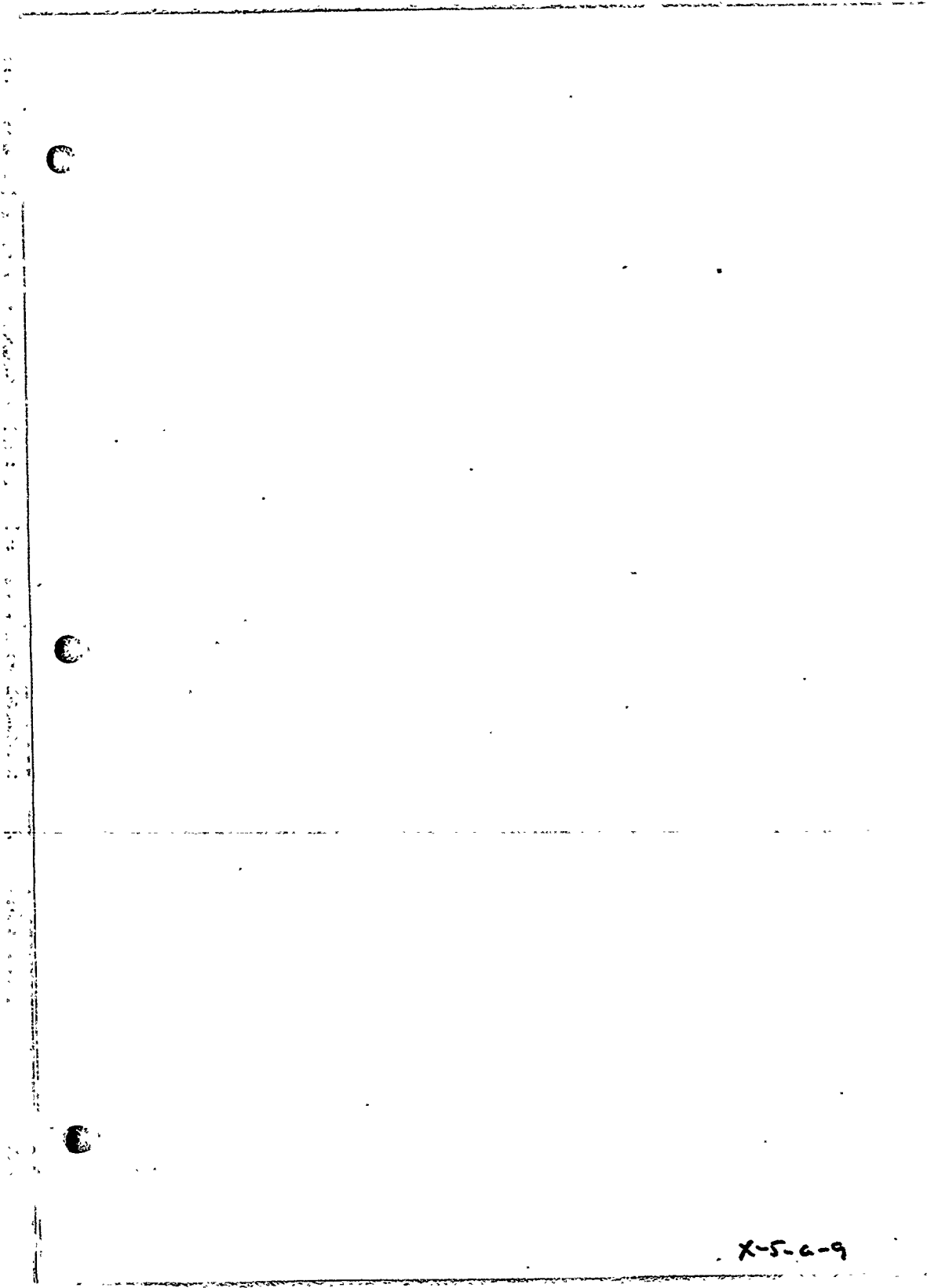

DISPOSABLES

X-5-a-9

IV A

X-5-2-10

84-4286-2018

LAUNDRY

X-5-a-11

NEEDS

X-5-a-12

NIGHT

X-5-a-13

RICE TENT

X-5-a-19

SANDWICHES

X-5-a-15

SEKURS

X-5-a-16

UAREHOUSE
#1

X-5-a-87

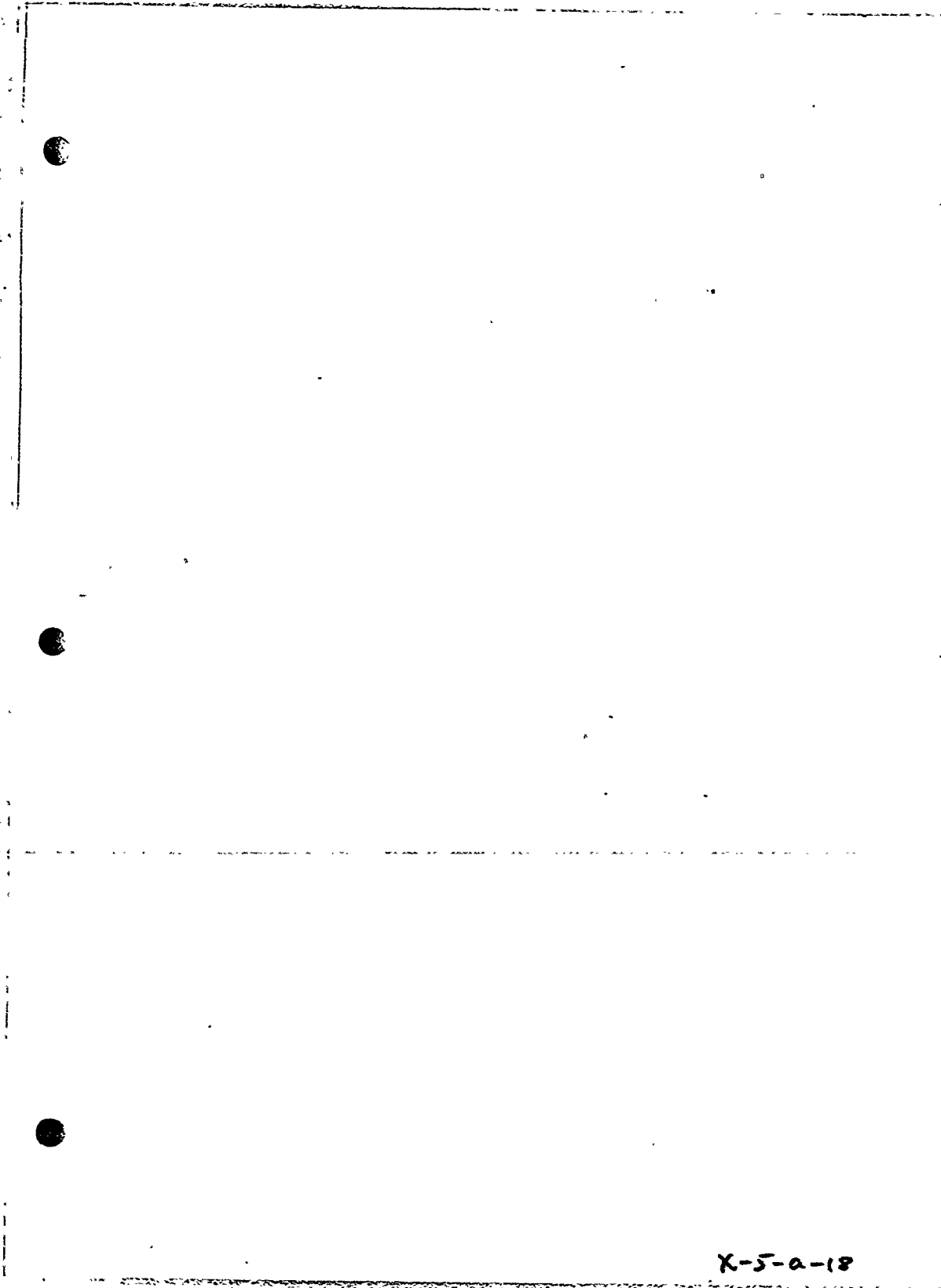

70 #
2500 H 20 V1

X-5-a-18

USDA
MIL. STAFF

X-5-a-19

	MO-15	1-18	2-21	3-24	4-27	5-30	6-9	7-12	8-15	9-18	10-21	11-24	12-27	13-30	14-31	15-29	16-26	17-22	18-28
S	10	4	7	2	8	7	8	5	14	7	7	8	10	5	9	13	8	10	18
B	5	4	4	8	4	10	6	7	8	6	5	10	10	14	14	10	12	12	15
	19-31	20-26	21-25	22-28	23-28	24-18	25-28	26-16	27-8	28-15	29-11	30-16	31-13	32-12	33-11	34-6	35-6	36-6	37-8
S	18	16	14	12	16	9	8	11	3	10	9	7	9	9	6	3	5	3	6
B	14	9	11	6	9	9	8	5	5	5	2	9	4	3	5	3	1	3	2
	38-7	39-5	40-8	41-6	42-8	43-3	44-8	45-4	46-8	47-1	48-8	49-7	50-9	51-13	52-9	53-5	54-5	55-4	56-7
S	7	4	7	4	4	1	5	3	5		7	7	7	8	8	4	4	3	4
B		1		2	4	2	1	1	3	1	1		2	5	1	1	1	1	3
	57-8	58-40	59-5	60-6	61-7	62-6	63-10	64-7	65-7	66-10	67-6	68-18	69-8	70-9	71-12	72-8	73-9	74-13	75-6
S	5	9	2	5	5	5	8	4	8	8	4	16	7	7	11	6	7	12	5
B	3	1	3	1	2	1	2	3	1	2	2	2	1	2	1	2	2	1	1
	76-9	77-3	78-4	79-7	80-2	81-4	82-1	83-7	84-6	85	86-5	87	88-1	89-2	90-3	91	92	93	94
S	8	3	8	7	3	3	1	1	6		4		1	2	3				
B	1					1					1								
	95	96	97-1	98	99														
S																			
B																			

X-5-a-10c

84 - 4286 - 2018

100 DOLLARS

X-5-a-206

	S- 11	B- 10	S- 99	S- 55	B- 77
B- 76	59	37	T- 48	31	17
C- 88	53	30	U		
D- 73	29	14	V- 2	2	
E- 18	10	8	W- 68	36	27
F- 39	24	15	X		
G- 58	38	24	Y- 3	3	
H- 42	30	12	Z		
I- 5	4	1			
J- 90	67	35			
K- 24	12	9			
L- 35	20	9			
M- 32	39	17			
Mc- 28	18	10			
N- 17	7	10			
O- 7	4	3			
P- 39	25	14			
Q- 1	1				
R- 47	30	14			

907 610 357 258 more women

997 Ratio

?

ADAMS PAULIA

MOORE ANN

PURSLEY JOHN

RHODES ODELL

ROSA SANTIAGO CANNOT READ PASSPORT

TOUCHETTE DEBBIE

BUFORD TERESA

CARTER MARY TERESA

CARTMALL PATRICIA

JONES JAMES WARREN

JONES JAMES W. SR.

JONES JOHNNY MOSS

JONES LEW ERIC

JONES STEPHAN G.

JONES TIMOTHY G.

KATSARIS MARIA

LAYTON CAROLYN

LOAMAN CHAROLYN

PROLES JIM JON

STOEN JOHN V.

1977

GARCIA TIFFANY

26 July 77

X-5-a-22

1978

	BLAKEY PHILIP	23 FEB 78
	GRUNNET, PATRICIA	11 MARCH 78
	MCGOWAN ALUVINE	31 JAN 78
	PARKS JOYCE	15 NOV 78
	PROLES MICHAEL	25 DEC 78
	SCHACHT LARUENCK	19 AUG 78
#5	CORDELL HAROLD	11-3-78
#6	CHAIKIN, EUGENE	25-NOV 78

X-5-a-23

1979

BOWIE KENITH	17-DEC-79
BARRON, JACK	19-FEB-79
BEIKMAN, CHARLES...	11-FEB-79
" REBECCA	"
" RONALD	"
BOONE JAMES	24-FEB-79
CAREY JEFFREY	9-MAY-79
CORDALL LORETTA	17-DEC-79
JAMES JUDITH	"
" MAYA	"
INGHAM, AVA	25-DEC-79
JACKSON DAVID	6-JUNE-79
" EILEEN	25-DEC-79
" LUENIA	6-JUNE-79
JOHNSON LAURA	25-AUG-79
JONES FORREST R.	8-APRIL-79
KELLY ANITA	15-DEC-79
KICE TOM SR	20-MARCH-79
" " SR	24-OCT-79
KAYTON KAREN	11-AUG-79
LIVINGSTON JERRY	6-MAY-79
PUGH, EVA	30-SEPT-79
SIMON, ANTHONY	14-MARCH-79
SOLOMON DORRUS	15-DEC-79
SWANEY NATHANIEL	17-SEPT-79
SWINNEY TIMOTHY	6-FEB-79
TOUCHETTE ALBERT	3-APRIL-79
" CHARLES	13-MARCH-79
" JOYCE	3-APRIL-79
" MICHAEL	6-FEB-79
" MICHELLE	10-APRIL-79
WILSON, JOSEPH	25-MARCH-79

X-5-a-24a

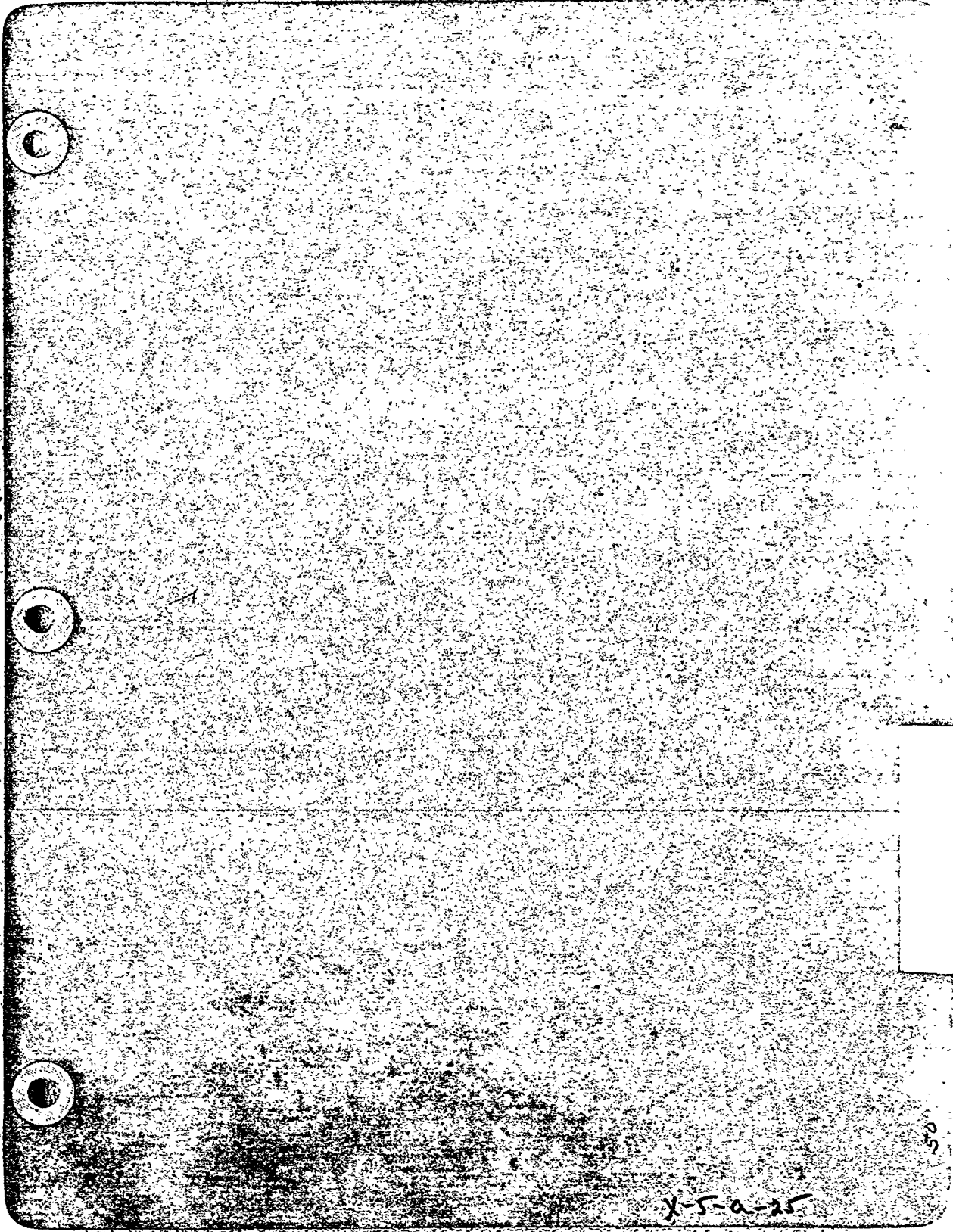

X-5-a-25

50

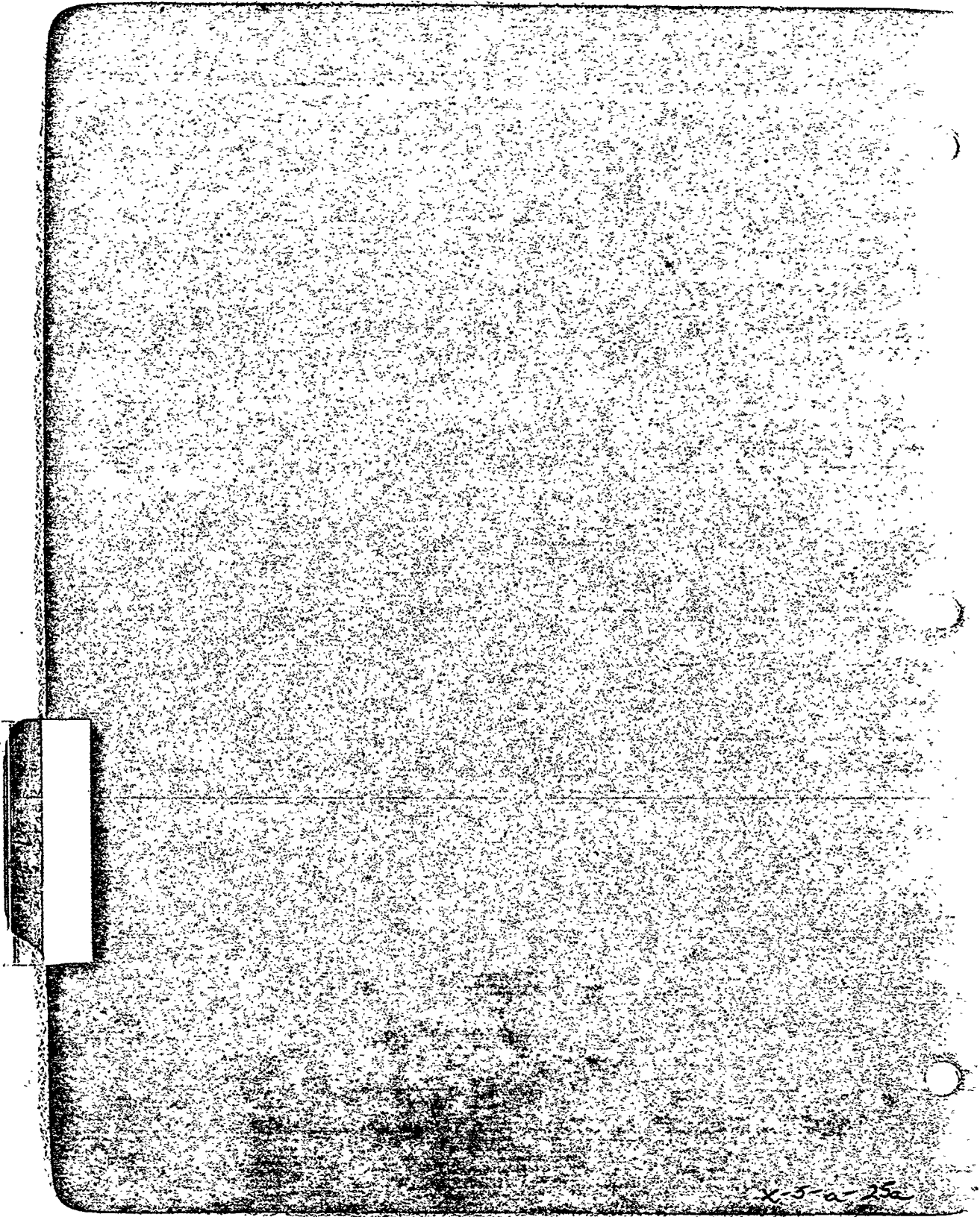

X-5-a-25a

84 - 4286 - 2018

<u>NAME</u>	<u>AGE</u>	<u>ADDRESS</u>	<u>D of B</u>	<u>D of entry in</u> <u>GEYARD EXPIRATION</u>	<u>P.P.#</u>	<u>OCCUPATION</u>
✓ 001/ADDISON, Steve	33	1859 Geary Blvd.	U.S.C.	4/5/44	18/7/77 5-JAN-1980	F017891 Psycho. tech.
✓ ALBUDY, Ida	71	804 Fell St.	U.S.C.	26/8/06	27/7/77 22-MARCH-1982	HF33638 Nurse Aide
✓ ALEXANDER, Lillian	71	2233 Sutter St.	U.S.C.	17/2/06	8/8/77 8-NOV-1981	G2661318 Mech. Engin.
✓ AMOS, Christa	10	1859 Geary Blvd.	U.S.C.	7/3/67	23/8/77 7-JAN-1980	F016357 child
✓ AMOS, Martin	9	1859 Geary Blvd.	U.S.C.	19/4/68	27/8/76 5-JAN-1980	F0181145 child
✓ ADAMS, Paula	28	1664 Page St.	U.S.C.	3/1/49	3/1/74	F015904 Acct. Assist
✓ ANDERSON, Maurice	15	575 Bay St.	U.S.C.	22/7/62	10/8/77 5-APRIL-1982	H738440 student
✓ ANDERSON, Orelia	67	1029 Geary Blvd.	U.S.C.	8/6/10	10/8/77 10-FEB-1980	F212735 housewife
✓ ANDERSON, Samuel	66	1029 Geary Blvd.	U.S.C.	12/4/11	14/8/77 2-MARCH-1982	F317911 carpenter
✓ ANDERSON, Shantrell	5	1029 Geary Blvd.	U.S.C.	7/11/71	11/8/77 5-AUG-1982	H2220841 child
✓ ARNOLD, Luberta	70	274 Hermann	U.S.C.	27/2/07	11/8/77 4-NOV-1981	G724300 prac. nurse
✓ ARTERBERRY, Linda	28	2231 Sutter	U.S.C.	6/12/48	17/5/77 2-NOV-1981	G2658452 nurse aide
✓ ARTERBERRY, Ricardo	9	2231 Sutter	U.S.C.	15/1/68	29/5/77 25-OCT-1981	G2415950 child
✓ ARTERBERRY, Traytoss	6	2231 Sutter	U.S.C.	6/4/72	17/6/77 25-OCT-1981	G2415951 child
✓ ATKINS, Ruth	73	1029 Geary Blvd.	U.S.C.	4/3/04	9/3/77 2-JAN-1982	H016907 seamstress
✓ AUGUSTINE, Dante	3	1662 Page St.	U.S.C.	28/8/74	11/8/77 23-APRIL-1982	H729944 child
✓ BOWIE, Keith	17	4781 Highway 20	U.S.C.	20/4/60	20/2/77 17-DEC-1979	F1899552 student
✓ BACKMON, Viola E.	27	2233 Sutter St.	U.S.C.	23/3/50	4/8/77 3-APRIL-1982	H736511 food process
✓ BACON, Monique	1	261 Divisadero	U.S.C.	6/4/76	29/1/77 6-APRIL-1982	H801169 child
✓ BAISY, Escla	11	262 E. 43rd St.	U.S.C.	10/6/66	19/8/77 23-MARCH-82	H731575 child

X-5-a-26a

<u>NAME</u>	<u>AGE</u>	<u>ADDRESS</u>	<u>NAT</u>	<u>D of B</u>	<u>D of entry in Guyana</u>	<u>P.P.#</u>	<u>OCCUPATION</u>
✓BAILEY, Geraldine ✓	63	1029 Geary Blvd.	U.S.C.	25/3/12	23/7/77 19-FEB-1980	F343077	Marshall
✓BAILEY, Mary ✓	62	274 Hermann	U.S.C.	6/9/15	14/8/77 9-JUNE-1980	F1090098	domestic
✓BAISY, Jamal ✓	8	262 E. 43rd St.	U.S.C.	28/6/69	19/8/77 28-MARCH-1982	H731573	child
✓BAISY, James Jr. ✓	12	262 E. 43rd St.	U.S.C.	15/1/65	19/8/77 29-MARCH-1982	H734584	child
✓BAISY, Jondeshi ✓	6	262 E. 43rd St.	U.S.C.	27/9/71	19/8/77 28-MARCH-1982	H731574	child
✓BAKER, Shawn ✓	12	314 Scott	U.S.C.	21/4/65	6/8/77 7-APRIL-1982	H809397	child
✓BAKER, Eric ✓	14	314 Scott	U.S.C.	13/4/63	26/8/77 7-APRIL-1982	H809396	child
✓BAKER, Jair ✓	18	1067 W. Fremont	U.S.C.	23/5/59	26/8/77 13-APRIL-1982	H918969	student
✓BAKER, Tarik ✓	16	1067 W. Fremont	U.S.C.	29/10/61	6/8/77 4-MAY-1982	H1349916	student
✓BARGEMAN, Rory ✓	16	619 Fillmore	U.S.C.	21/6/61	6/8/77 19-JAN-1981	G167947	student
✓BARGEMAN, Terence ✓	15	619 Fillmore	U.S.C.	3/11/62	6/8/77 19-JAN-1981	G167948	student
✓BARNETT, Carl ✓	21	214 Cole St.	U.S.C.	2/3/56	10/8/77 16-MARCH-1982	H579721	construction
✓BARRON, Jack ✓	56	2451 Road K	U.S.C.	9/11/21	23/7/74 19-FEB-1979	H199963	engineer
✓BATES, Christine ✓	72	1029 Geary Blvd.	U.S.C.	22/3/05	23/7/77 5-FEB-80	F252335	masseur
✓BEAL, Geneva ✓	57	855 Fillmore	U.S.C.	4/9/20	2/8/77 22-JULY-1981	G1861313	cook
✓BEAM, Eleanor ✓	16	1859 Geary	U.S.C.	5/3/61	27/11/76 15-JULY-1981	G1853892	student
✓BECK, Daniel ✓	11	Redwood Valley	U.S.C.	15/5/66	28/7/77 4-JAN-1981	G161127	child
✓BELL, Beatrice ✓	22	2231 Sutter St.	U.S.C.	3/2/55	7/8/77 17-MAY-1982	H1505794	info. operat
✓BELL, Elsie ✓	59	1829 Steiner	U.S.C.	11/6/18	14/8/77 22-FEB-1982	H425187	cook
✓BELLE, Ethel ✓	87	1029 Geary Blvd.	U.S.C.	13/4/90	10/8/77 5-AUG-1980	F1402822	child care
✓BIRKLEY, Julia ✓	68	1029 Geary Blvd.	U.S.C.	25/7/09	11/8/77 7-APRIL-80	F512816	seamstress
✓BRIKMAN, Charles ✓	42	Redwood Valley	U.S.C.	13/8/35	23/7/74 11-FEB-1979	H196101	sawyer
✓BRIKMAN, Rebecca ✓	36	6265 East Rd.	U.S.C.	29/11/40	20/12/74 11-FEB-1979	H196178	seamstress

<u>NAME</u>	<u>AGE</u>	<u>ADDRESS</u>	<u>P.O.</u>	<u>D of B</u>	<u>D of entry in Guyana</u>	<u>P.F.#</u>	<u>OCCUPATION</u>
✓/BEIKMAN, Ronald ✓	11	Redwood Valley	U.S.C.	7/7/66	28/12/74 11-DEC-1979	B2366219	child
✓/BENTON, Lena ✓	67	263 Divisadero	U.S.C.	2/2/10	10/8/77 8-JAN-1981	G043531	domestic
✓/BERRY, Dana ✓	7	152 Hermann	U.S.C.	8/6/70	5/1/77 27-OCT-1981	G24J.7136	child
✓/BERRY, Daniel ✓	2	620 Buchanan	U.S.C.	24/2/75	28/7/77 17-MAY-1982	H1505795	child
✓/BISHOP, James ✓	13	1660 Page St.	U.S.C.	25/11/64	20/6/77 28-DEC-1980	F2245840	child
✓/BISHOP, Stephanie ✓	14	1029 Geary Blvd.	U.S.C.	20/12/63	18/5/77 25-APRIL-1981	G630776	child
✓/BLAIR, Ernestine ✓	60	1435 Alvarado	U.S.C.	9/8/17	26/8/77 14-SEPT-1981	G2220852	mach. assem.
✓/BLAIR, Norya ✓	5	1664 Page St.	U.S.C.	3/7/72	4/8/77 13-JULY-1982	H2090603	child
✓/BLAKEY, Phillip ✓	24	Redwood Valley	U.S.C.	11/1/53	18/3/74 23-FEB-78	L30951	fisherman
✓/BOGUE, Edith ✓	38	3551 Road B	U.S.C.	1/8/39	23/7/77 17-JUNE-1980	F1495896	care home
✓/BOGUE, James ✓	45	3551 Road B	U.S.C.	19/10/32	23/7/74 24-FEB-1979	B380933	mach. oper.
✓/BOGUE, Juanita ✓	20	3551 Road B	U.S.C.	15/6/57	7/8/77 3-JUNE-80	F1206487	student
✓/BOGUE, Marilee ✓	18	998 Divisadero	U.S.C.	31/3/59	11/8/77 16-JUNE-1980	F1495406	student
✓/BOGUE, Thomas ✓	16	998 Divisadero	U.S.C.	2/9/61	21/7/76 14-SEPT-1980	F1855332	student
✓/BOUYE, Mark ✓	20	493 Haight St.	U.S.C.	14/4/57	12/8/77 14-JAN-1980	F021540	custodian
✓/BOWER, Donald ✓	50	802 Fell St.	U.S.C.	3/2/27	22/8/77 11-MAY-1980	F544140	biologist
✓/BOWERS, Christine ✓	20	2451 Road K	U.S.C.	22/6/57	1/8/77 11-FEB-1980	F255335	student
✓/BOWSER, Regina ✓	14	1378 McAllister	U.S.C.	1/4/63	4/8/77 26-SEPT-1981	G2402925	child
✓/BRADY, Georgiam ✓	12	998 Divisadero	U.S.C.	23/12/65	17/7/77 3-APRIL-1982	H736534	child
✓/BRADY, Patricia M. ✓	34	2231 Sutter St.	U.S.C.	14/5/43	29/7/77 7-DEC-1981	G2720912	beautician
✓/BRADY, Michele ✓	11	998 Divisadero	U.S.C.	2/12/66	4/8/77 3-APRIL-1982	H736515	child
✓/BRANDON, Najahjuanda ✓	7	263 Divisadero	U.S.C.	21/9/70	4/8/77 28-JAN-1980	F246475	child
✓/BREIDENBACH, Melanie ✓	17	1951 Revere Ave.	U.S.C.	14/9/60	28/4/77 16-JUNE-1980	F1495253	student

<u>NAME</u>	<u>AGE</u>	<u>ADDRESS</u>	<u>N</u>	<u>D of B</u>	<u>D of entry in Guyana</u>	<u>P.P.#</u>	<u>OCCUPATION</u>
✓ BREWER, Dorothy ✓	36	1029 Geary St.	U.S.C.	24/10/38	10/8/77 <i>29-March-88</i>	H732984	secretary
✓ BRIDGEWATER, Miller ✓	69	2231 Sutter St.	U.S.C.	11/2/08	7/8/77 <i>12-July-81</i>	G1850818	farmer
✓ BROOKS, Madeline ✓	73	998 Divisadero	U.S.C.	15/12/04	24/7/77 <i>21-Aug-1980</i>	F1707261	cook
✓ BROWN, Luella ✓	50	440 Ellen Ln	U.S.C.	1/6/19	29/7/77 <i>30-March-1980</i>	F2240935	seamstress
✓ BROWN, Yolanda ✓	14	615 Fillmore	U.S.C.	22/7/63	27/7/77 <i>27-March-1981</i>	H732497	child
✓ BRYANT, Lucious ✓	52	1814 Divisadero	U.S.C.	23/6/25	23/7/77 <i>19-July-1981</i>	G1824582	painter
✓ BUCKLEY, Chris ✓	11	618 Walnut Ave.	U.S.C.	28/5/66	22/8/77 <i>23-April-1980</i>	F895103	child
✓ BUCKLEY, Dorothy ✓	16	2235 Sutter	U.S.C.	17/8/61	22/8/77 <i>23-April-1980</i>	F895105	student
✓ BROWN, Jocelyn ✓	19	2280 Road K.	U.S.C.	10/4/58	3/4/77 <i>20-July-1980</i>	F1628797	housewife
✓ BUCKLEY, Frances ✓	13	618 Walnut Ave.	U.S.C.	18/11/64	22/8/77 <i>23-April-1980</i>	F895104	child
✓ BUCKLEY, Loretha ✓	20	618 Walnut Ave.	U.S.C.	16/7/57	9/3/77 <i>23-March-1980</i>	F550705	carpenter
✓ BUCKLEY, Minnie L. ✓	36	2335 Sutter St.	U.S.C.	6/5/41	22/8/77 <i>23-April-1980</i>	F895106	nurse aide
✓ BUCKLEY, Odesta ✓	15	618 Walnut Ave.	U.S.C.	30/11/62	22/8/77 <i>6-April-1980</i>	F634682	student
✓ BUSH, William ✓	13	1810 Divisadero	U.S.C.	4/11/64	29/5/77 <i>25-Feb-1980</i>	F345619	student
✓ BUTLER, Chotile ✓	77	274 Hermann	U.S.C.	10/3/1900	4/8/77 <i>4-SEPT-1980</i>	F1851560	gardener
✓ CAMERON, Beyonka ✓	7	619 Fillmore	U.S.C.	17/10/70	29/7/77 <i>2-SEPT-1981</i>	G2215496	child
✓ CAMPBELL, Marion ✓	60	1029 Geary Blvd.	U.S.C.	26/4/17	8/8/77 <i>14-Dec-1981</i>	G2579231	manager
✓ CAREY, Jeffrey ✓	27	9200 West Rd.	U.S.C.	12/12/50	23/7/77 <i>9-May-1979</i>	E1052377	machinist
✓ CAMPBELL, Ronald ✓	6	1664 Page St.	U.S.C.	27/5/72	17/8/77 <i>22-July-1980</i>	F1625432	child
✓ CANNON, Henry ✓	17	2323 Bush St.	U.S.C.	10/11/60	19/8/77 <i>29-April-1980</i>	H734463	student

X-5-a-26d

<u>NAME</u>	<u>AGE</u>	<u>ADDRESS</u>	<u>N.O.</u>	<u>D of B</u>	<u>D of entry in Guyana</u>	<u>P.P.#</u>	<u>OCCUPATION</u>
✓CANNON, Vita ✓	15	2323 Bush St.	U.S.C.	3/11/62	18/8/77 ²⁹ - <u>MARCH-1982</u>	H734462	student
✓GARR, Karen ✓	14	626 Buchanan	U.S.C.	18/7/63	29/5/77 ⁸ - <u>MAY-1980</u>	F905264	student
✓CARROLL, D'Artagnan ✓	1	1029 Geary Blvd.	U.S.C.	7/8/76	17/8/77 ²¹ - <u>MARCH-1982</u>	H727672	child
✓CARROLL, Randall ✓	3	1029 Geary Blvd.	U.S.C.	16/7/74	12/8/77 ³ - <u>Aug-1981</u>	G2070999	child
✓CARROLL, Mildred ✓	78	1029 Geary Blvd.	U.S.C.	19/2/99	14/8/77 ¹⁷ - <u>APRIL-1982</u>	H580570	retired
✓CARROLL, Rondell ✓	6	1029 Geary Blvd.	U.S.C.	6/8/71	4/8/77 ³¹ - <u>APRIL-1982</u>	H735829	child
✓CARROLL, W. Dwayne ✓	1	1029 Geary Blvd.	U.S.C.	25/7/76	19/7/77 ²³ - <u>MARCH-1982</u>	H731817	child
✓CARTER, Kaywana ✓	5mo.	Jonestown	U.S.C.	10/5/77	10/5/77 ¹⁶ - <u>JUNE 1982</u>	Z2793720	child
✓CARTMELL, Patricia ✓	23	1664 Page St.	U.S.C.	3/7/54	8/3/77 ³ - <u>APRIL-1980</u>	F634117	carpenter
✓CARTMELL, Walter ✓	49	Redwood Valley	U.S.C.	15/5/28	29/3/77 ²⁸ - <u>APRIL-1980</u>	F897821	carpenter
✓CASANOVA, Sophia ✓	10	1664 Page St.	U.S.C.	9/8/67	4/8/77 ²⁷ - <u>JAN-1980</u>	F248354	child
✓CASTILLO, Mary ✓	57	1757 Hayes St.	U.S.C.	7/1/20	17/8/77 ²⁹ - <u>JULY-1981</u>	G1865728	supervisor
✓CASTILLO, W. Richard ✓	33	1757 Hayes St.	U.S.C.	19/2/44	17/8/77 ²⁹ - <u>JULY-1981</u>	G1865727	labourer
✓CATNEY, Georgia ✓	60	1378 McAllister	U.S.C.	26/10/17	26/8/77 ¹⁶ - <u>MARCH-1982</u>	H579781	domestic
✓CASANOVA, Maryann ✓	36	1662 Page St.	U.S.C.	4/6/41	4/8/77 ²⁷ - <u>JAN-1980</u>	F248551	med. asst.
✓CHAIKIN, David ✓	14	1810 Divisadero	U.S.C.	21/1/63	5/4/77 ² - <u>MARCH-1980</u>	F347767	student
✓CHAIKIN, Gail ✓	16	1810 Divisadero	U.S.C.	26/2/61	5/4/77 ² - <u>MARCH-1980</u>	F347768	student
✓CHAVIS, Loretta ✓	22	1360 Alvarado	U.S.C.	1/4/55	19/8/77 ²² - <u>Aug-81</u>	G1882848	nurse aide
✓CHRISTIAN, Robert ✓	30	1378 McAllister	U.S.C.	10/9/47	1/7/77 ¹⁰ - <u>APRIL-1982</u>	F849735	civil design
✓CHRISTIAN, Robert, 2nd ✓	6	1378 McAllister	U.S.C.	9/11/70	23/7/77 ³¹ - <u>OCT-1981</u>	G2657475	child
✓CHRISTIAN, Tina ✓	8	1378 McAllister	U.S.C.	1/11/69	23/7/77 ³¹ - <u>OCT-1981</u>	G2657476	child
✓CHRISTIAN, Vernetta ✓	33	1378 McAllister	U.S.C.	25/12/44	23/7/77 ¹ - <u>Nov-1981</u>	G2657594	secretary
✓CLIPPS, Ida Mae ✓	60	493 Haight St.	U.S.C.	4/12/17	26/8/77 ¹ - <u>Nov-1981</u>	G2658018	janitor

23

<u>NAME</u>	<u>AGE</u>	<u>ADDRESS</u>	<u>D of B</u>	<u>D of entry in Guyana</u>	<u>P.P.#</u>	<u>OCCUPATION</u>
✓ CLAY, Nancy ✓	68	1614 Page St.	U.S.C.	9/5/09	4/8/77 11-JAN-1981 G164431	waitress
✓ CLAYTON, Stanley ✓	24	998 Divisadero	U.S.C.	23/8/53	14/8/77 12-APRIL-1982 H551683	carpenter
✓ CLANCEY, Mary Louise ✓	23	7625 East Rd.	U.S.C.	16/4/54	10/8/77 9-JAN-1980 F019146	health wkr.
✓ CLARK, Joicy ✓	66	152 Hermann	U.S.C.	28/10/11	8/8/77 26-MARCH-1980 F553639	domestic
✓ COBB, Brenda ✓	14	422 3rd Ave.	U.S.C.	4/9/63	17/8/77 30-DEC-1980 F2246312	student
✓ COBB, Joel ✓	12	403 Arbello	U.S.C.	2/2/65	17/8/77 28-DEC-1980 F2307575	child
✓ COBB, John ✓	17	403 Arbello	U.S.C.	24/3/60	17/7/77 1-JAN-1981 G160240	student
✓ ^{JONES} COBB, Sandra ✓	21	422 3rd Ave.	U.S.C.	16/11/56	29/3/77 17-NOV-1980 F2193049	lab tech.
✓ COBB, Sharon ✓	29	7625 East Rd.	U.S.C.	31/8/48	17/7/77 3-FEB-1980 F254136	regis. nurse
✓ COLE, Mathew Todd ✓	10	618 Buchanan	U.S.C.	12/11/67	29/6/77 1-JAN-1980 F016174	child
✓ COLE, William ✓	12	618 Buchanan	U.S.C.	13/1/65	21/7/77 1-JAN-1980 F016175	child
✓ COLEMAN, Mary ✓	82	1029 Geary Blvd.	U.S.C.	23/7/94	11/8/77 10-JULY-1980 F1510467	farmer
✓ COLLINS, Susie ✓	77	154 E. 54th St.	U.S.C.	20/7/1900	14/8/77 21-APRIL-1981 G261253	houseworker
✓ CONEDY, Inez ✓	68	865 Fillmore	U.S.C.	5/3/09	27/7/77 17-DEC-1980 F2305524	nurse aide
✓ CONLEY, Corlis ✓	18	1120 Columbus	U.S.C.	12/3/59	28/7/77 15-APRIL-1982 H577659	student
✓ COOK, Mary ✓	64	998 Divisadero	U.S.C.	26/1/14	15/8/77 16-MAY-1981 G736272	seamstress
✓ CONNESERO, Angela ✓	3	6522 4th Ave.	U.S.C.	8/6/74	17/7/77 11-JUNE-1980 F1091984	child
✓ COOK, Bertha ✓	65	998 Divisadero	U.S.C.	12/12/12	10/8/77 4-FEB-1980 F209754	seamstress
✓ CORDELL, Barbara ✓	39	651 Road N	U.S.C.	14/8/38	17/7/77 23-JAN-1980 F247128	nursery attn.
✓ CORDELL, Candace ✓	17	651 Road N	U.S.C.	7/11/60	29/5/77 20-JULY-1980 F1623659	student
✓ CORDELL, Chris ✓	20	651 Road N	U.S.C.	13/11/57	29/5/77 11-MAY-1980 F906800	student
✓ CORDELL, Cindy ✓	18	1029 Geary Blvd.	U.S.C.	8/12/59	4/8/77 6-APRIL-1980 F511612	student
✓ CORDELL, James ✓	13	1029 Geary Blvd.	U.S.C.	28/10/64	4/8/77 9-APRIL-1980 F229887	student

X-5-a-26f

<u>NAME</u>	<u>AGE</u>	<u>ADDRESS</u>	<u>REG.</u>	<u>D of B</u>	<u>D of entry in Guyana</u>	<u>P.P.#</u>	<u>OCCUPATION</u>
✓ JORDELL, Julie	16	1109 Page St.	U.S.C.	28/7/61	21/7/77 ²³ -JAN-1980	F246975	student
✓ CORDELL, Loretta	40	1859 Geary Blvd.	U.S.C.	28/11/37	4/8/77 ¹⁷ -DEC-1979	K1899514	bookkeeper
✓ CORDELL, Mark	18	2042 45th Ave.	U.S.C.	29/6/59	9/3/77 ²³ -JAN-1980	F246976	student
✓ CORDELL, Mabel	15	1859 Geary Blvd.	U.S.C.	14/3/62	4/8/77 ⁵ -MAY-1980	F537834	student
✓ CORDELL, Natasha	1	2042 45th Ave.	U.S.C.	17/8/76	17/7/77 ²² -NOV-1981	G2713014	child
✓ CORDELL, Richard Jr.	13	2042 45th Ave.	U.S.C.	2/9/64	17/7/77 ²³ -JAN-1980	F246978	child
✓ CORDELL, Rita	15	2042 45th Ave.	U.S.C.	18/9/62	17/7/77 ²³ -JAN-1980	F246979	student
✓ CORDELL, Teresa	19	651 Road N	U.S.C.	11/3/58	4/8/77 ²⁵ -OCT-1981	G2415748	student
✓ CORNER, Trinidette	7	262 E. 43rd St.	U.S.C.	15/8/70	19/3/77 ²⁸ -MARCH-1981	H731579	child
✓ CUNNINGHAM, Millie	73	855 Fillmore	U.S.C.	25/12/04	24/7/77 ¹³ -SEPT-1971	G2203395	cashier
✓ DARNES, Ollie	10	263 Divisadero	U.S.C.	29/10/67	4/8/77 ²³ -JAN-1980	F246476	child
✓ DARNES, Searcy	15	263 Divisadero	U.S.C.	21/4/62	27/7/77 ²³ -JAN-1980	F246477	child
✓ DASHIELL, Hazel	78	1029 Geary Blvd.	U.S.C.	16/12/99	23/7/77 ⁹ -AUG-1981	G2075306	nurse
✓ DAVIS, Barbara	52	1229 W. 24th Ave.	U.S.C.	3/10/25	19/8/77 ¹⁶ -NOV-1981	G2560860	receptionist
✓ DAVIS, Brian	15	111 Arundel	U.S.C.	19/7/62	28/5/77 ²⁶ -MAY-1982	H1513702	child
✓ DAVIS, Margarita	27	1810 Divisadero	U.S.C.	10/1/50	4/8/77 ⁷ -SEPT-1981	G2200409	typist
✓ DAVIS, Cynthia	28	1810 Divisadero	U.S.C.	3/12/49	1/8/77 ²¹ -MARCH-1982	H727476	typist
✓ DAVIS, Gerina	9mo.	1810 Divisadero	U.S.C.	3/1/77	4/8/77 ²² -MARCH-1982	H731202	child
✓ DAVIS, Johannah	3	1810 Divisadero	U.S.C.	16/9/74	4/8/77 ²² -MARCH-1982	H731203	child

X-5-a-263

<u>NAME</u>	<u>AGE</u>	<u>ADDRESS</u>	<u>N.</u>	<u>D of B</u>	<u>D of entry in</u> <u>Guatemala</u>	<u>P.P.#</u>	<u>OCCUPATION</u>
✓ DAVIS, Lorie ✓	68	2231 Sutter	U.S.C.	22/9/09	27/7/77 10-FEB-1981	3232611	nurse
✓ DAWKINS, Beatrice ✓	59	1435 Alvarado	U.S.C.	31/8/18	4/8/77 20-OCT-1981	G2547043	cook
✓ DEAN, William ✓	16	152 Hermann	U.S.C.	30/8/62	6/12/76 25-NOV-1981	G2714008	student
✓ DELANEY, Edith ✓	63	1029 Geary Blvd.	U.S.C.	23/12/09	2/8/77 7-AUG-1980	F1699526	nurse aide
✓ DEAN, Burger Lee ✓	61	272 Hermann	U.S.C.	14/11/16	17/8/77 14-JUL-1981	G047071	packer
✓ DELHAUSSAYES, Tammi ✓	11	1378 McAllister	U.S.C.	28/8/66	4/8/77 23-SEPT-1981	G2402738	child
✓ DENNIS, Eddie ✓	42	261 Divisadero	U.S.C.	4/7/28	23/7/77 19-JAN-1981	G050648	tractor drive
✓ DENNIS, Gabriel ✓	9	1415 Nadeau St.	U.S.C.	22/8/68	23/7/77 21-SEPT-1980	F1429890	child
✓ DENNIS, Orde ✓	44	1415 Nadeau St.	U.S.C.	31/10/33	23/7/77 26-APR-1980	F1074099	domestic
✓ DENNIS, Ronnie ✓	16	1415 Nadeau St.	U.S.C.	20/12/61	21/10/76 21-SEPT-1980	F1429891	student
✓ DE PINA, Miguel ✓	82	915 Pierce St.	U.S.C.	29/9/94	14/8/77 12-JULY-1981	G1850216	labourer
✓ DE PINA, Lovia ✓	77	915 Pierce St.	U.S.C.	18/10/1900	14/8/77 3-JUNE-1980	F1206295	housewife
✓ DEVIERS, Darrell ✓	22	4081 Hillcrest Dr.	U.S.C.	6/12/55	9/3/77 9-OCT-1980	F1924648	cab. maker
✓ DICKSON, Bessie ✓	63	1133 1/2 East 61 St.	U.S.C.	4/2/14	4/8/77 29-AUG-1981	G2210944	cook
✓ DILLARD, Violatt ✓	50	493 Haight St.	U.S.C.	16/9/27	18/8/77 8-APR-1980	F905301	inspector
✓ DOMINICK, Katherine ✓	82	998 Divisadero	U.S.C.	27/10/94	2/8/77 21-FEB-1982	H424492	seamstress
✓ DOUGLAS, Calvin ✓	18	624 Buchanan	U.S.C.	13/11/59	6/8/77 4-APRIL-1982	H847468	student
✓ DOUGLAS, Parene ✓	67	977 Fell St.	U.S.C.	10/9/10	17/8/77 1-AUG-1981	G1666460	domestic
✓ DOUGLAS, Joyce ✓	19	624 Buchanan	U.S.C.	3/4/58	6/8/77 12-AUG-1981	G2077317	teacher aide
✓ DUCKETT, Maria ✓	32	998 Divisadero	U.S.C.	20/1/45	29/5/77 28-NOV-1981	G2714963	cook
✓ DUCKETT, Ronald ✓	15	998 Divisadero	U.S.C.	14/10/62	4/8/77 18-MARCH-1981	G625582	student
✓ DUNCAN, Carrie ✓	71	998 Divisadero	U.S.C.	6/11/06	8/8/77 14-JULY-1981	G1353240	domestic
✓ DUCKETT, Joannet ✓	14	998 Divisadero	U.S.C.	31/12/63	17-MARCH-1981	G624703	student

11/8/77 X-5-a-264

<u>NAME</u>	<u>AGE</u>	<u>ADDRESS</u>	<u>U.S.C.</u>	<u>D of B</u>	<u>D of entry in Guyana</u>	<u>P.P.#</u>	<u>OCCUPATION</u>
✓ DUPONT, Ellen ✓	47	2323 Bush St.	U.S.C.	13/11/30	1/8/77 <u>10-DEC-1980</u>	F2310688	secretary
✓ EDWARDS, Shirley ✓	26	261 Divisadero	U.S.C.	11/12/51	11/8/77 <u>26-JULY-82</u>	H2273670	cook
✓ EDWARDS, Isaac ✓	5	9310 Kalama St.	U.S.C.	9/6/72	12/8/77 <u>26-JULY-1982</u>	H2213669	child
✓ EDWARDS, Irene ✓	56	2708 21st St.	U.S.C.	23/7/21	3/4/77 <u>7-FEB-1982</u>	H271352	seamstress
✓ EDWARDS, Zipporah ✓	72	1029 Geary Blvd.	U.S.C.	27/5/05	24/7/77 <u>7-FEB-1982</u>	H271400	retired nurse
✓ EDWARDS, James ✓	57	2708 21st St.	U.S.C.	28/11/20	3/4/77 <u>25-JAN-1981</u>	G213679	construction
✓ EICHLER, Evelyn ✓	22	615 Fillmore	U.S.C.	19/8/55	5/4/77 <u>23-JAN-1980</u>	F247220	secretary
✓ FAIR, Sylvester ✓	69	1029 Geary Blvd.	U.S.C.	9/3/08	28/7/77 <u>10-FEB-1981</u>	G222636	electrician
✓ FARRELL, Barbara ✓	44	2321 Bush St.	U.S.C.	5/10/33	23/7/77 <u>9-AUG-81</u>	G2075034	nurse aide
✓ FARRIS, Marshall ✓	70	127 Espert	U.S.C.	5/8/07	29/7/77 <u>22-MAY-1980</u>	F1058113	supervisor
✓ FELTON, Michael ✓	4	1378 McAllister	U.S.C.	1/10/73	1/8/77 <u>23-SEPT-1981</u>	G2402741	child
✓ FIELDS, Donald ✓	45	998 Divisadero	U.S.C.	4/6/32	23/7/77 <u>18-NOV-1981</u>	G2562374	pharmacist
✓ FIELDS, Lori ✓	12	998 Divisadero	U.S.C.	6/12/65	23/7/77 <u>18-NOV-1981</u>	G2562376	child
✓ FIELDS, Mark ✓	10	998 Divisadero	U.S.C.	22/3/67	23/7/77 <u>18-NOV-1981</u>	G2562377	child
✓ FIELDS, Shirlee ✓	40	998 Divisadero	U.S.C.	16/12/37	23/7/77 <u>18-NOV-1981</u>	G2562375	pharm. asst.

X-5-a-26;

<u>NAME</u>	<u>AGE</u>	<u>ADDRESS</u>	<u>D of B</u>	<u>D of entry in Cayana</u>	<u>P.P.#</u>	<u>OCCUPATION</u>
✓FINLEY, Felawnta ✓	8	619 Fillmore	U.S.C.	17/3/69	4/8/77 2-SEPT-1981	G2215504 child
✓FITCH, Dawnielle ✓	3	Redwood Valley	U.S.C.	4/9/74	1/7/77 13-SEPT-1981	G2203770 child
✓FORKS, Viola ✓	43	1378 McAllister	U.S.C.	13/1/31	10/8/77 25-NOV-1981	G2714009 nurse aide
✓FITCH, Maurcen ✓	29	998 Divisadero	U.S.C.	13/6/49	26/8/77 28-DEC-1980	F2245860 accountant
✓FITCH, Raymond ✓	1	2323 Sutter	U.S.C.	11/9/76	23/7/77 28-OCT-1981	G2656237 child
✓FLOWERS, Rebecca ✓	24	1640 Grovo St.	U.S.C.	7/7/53	22/8/77 29-MARCH-1982	H733986 lab tech
✓FONZELLE, Tol ✓	22	1435 Alvarado	U.S.C.	17/1/55	19/8/77 4-JUNE-1981	G1869980 tel. operator
✓FORD, Anthony ✓	14	1814 Divisadero	U.S.C.	16/4/63	29/7/77 1-JAN-1981	G039043 student
✓FORD, Edward ✓	12	1814 Divisadero	U.S.C.	23/6/65	29/7/77 1-JAN-1981	G039044 student
✓FORD, Mary ✓	48	1814 Divisadero	U.S.C.	2/11/29	4/8/77 1-JAN-1981	G039045 domestic
✓FORD, Helen ✓	77	263 Divisadero	U.S.C.	6/11/00	14/8/77 13-JUN-82	F27566 cook
✓FORTSON, Hue Ishi ✓	3	1425 Alvarado	U.S.C.	22/9/74	17/7/77 10-JUNE-1980	F1089599 child
✓FORTSON, Rhonda ✓	23	1435 Alvarado	U.S.C.	26/8/54	4/8/77 10-JUNE-1980	F1092900 waitress
✓FOSTER, Beulah ✓	74	998 Divisadero	U.S.C.	14/9/03	2/8/77 14-JULY-1980	F1386923 domestic
✓FYE, Kimberly ✓	18	1664 Page St.	U.S.C.	10/12/59	10/8/77 14-JULY-1980	F1511941 student
✓FRANKLIN, Laketta ✓	7	1615 E. 87th St.	U.S.C.	7/10/70	11/8/77 5-APRIL-1982	H730449 child
✓FRANKLIN, Robert ✓	19	420 Linden St.	U.S.C.	17/6/58	14/8/77 15-JUNE-1981	G2077988 student
✓FULTON, Shiron ✓	10	1951 Revere St.	U.S.C.	31/3/67	19/8/77 6-APRIL-1982	H847709 child
✓GALLIE, William ✓	4	707 San Bruno Ave.	U.S.C.	22/10/73	4/8/77 10-DEC-1980	F2303508 child
✓GARDENER, John ✓	17	1859 Geary Blvd.	U.S.C.	20/9/60	24/10/76 4-JAN-1981	G161137 student

X-5-a-26j

<u>NAME</u>	<u>AGE</u>	<u>ADDRESS</u>	<u>CITIZENSHIP</u>	<u>D of B</u>	<u>D of entry in Guyana</u>	<u>P.P.#</u>	<u>OCCUPATION</u>
✓ GARDFREY, Dominique ✓	9	1415 Scott St.	U.S.C.	21/4/68	22/9/77 <u>12-MAY-1982</u>	H1341272	child
✓ GARDFREY, Dawn ✓	14	1415 Scott St.	U.S.C.	22/5/63	22/8/77 <u>12-MAY-1982</u>	H1341274	student
✓ GAYLOR, Shonda ✓	9	261 Divisadero	U.S.C.	17/6/69	11/8/77 <u>12-MAY-1981</u>	G1313509	child
✓ GARCIA, Tiffany ✓	3	1859 Geary Blvd.	U.S.C.	21/12/74	22/7/77 <u>26-July-1977</u>	H999092	child
✓ GIBSON, Mattie ✓	72	1355 Golden Gate	U.S.C.	24/12/05	23/7/77 <u>22-MARCH-1981</u>	G628300	retired
✓ GIEG, Renee ✓	22	1810 Divisadero	U.S.C.	9/6/55	11/8/77 <u>12-Oct-1981</u>	G2412309	domestic
✓ GIEG, Stanley ✓	13	1271 Eqbert Ave	U.S.C.	20/1/59	9/3/77 <u>10-MARCH-1981</u>	G467387	student
✓ GILL, Betty ✓	17	2231 Sutter	U.S.C.	16/7/60	7/8/77 <u>24-MARCH-1982</u>	H729569	student
✓ GOODSPEED, Claude ✓	72	1378 McAllister	U.S.C.	13/6/05	21/7/77 <u>26-July-1981</u>	G1851377	truck driver
✓ GOODSPEED, Lue Dimple ✓	70	1378 McAllister	U.S.C.	3/1/07	27/7/77 <u>1-JAN-1981</u>	G037193	domestic
✓ GREENE, Anita ✓	16	2231 Sutter	U.S.C.	8/1/61	4/8/77 <u>9-AUG-1981</u>	G1874405	student
✓ GIEG, Jason ✓	2	1810 Divisadero	U.S.C.	21/1/75	23/6/77 <u>14-Oct-1981</u>	G2411751	child
✓ GOODWIN, David ✓	12	420 W. 54th St.	U.S.C.	28/8/65	29/5/77 <u>24-AUG-1981</u>	G1870288	child
✓ GREEN, Juanita ✓	61	1435 Park Blvd.	U.S.C.	5/9/16	14/8/77 <u>8-AUG-1981</u>	G2073485	nurse aide
✓ GRIFFITH, Amanda ✓	17	1109 Page St.	U.S.C.	10/3/60	10/8/77 <u>29-Oct-81</u>	G2417112	janitor
✓ GRIFFITH, Emmet Jr. ✓	19	1109 Page St.	U.S.C.	11/7/58	10/8/77 <u>14-JAN-80</u>	F021542	equip. oper.
✓ GRISSETTE, Youlanda	11	1662 Page St.	U.S.C.	15/6/66	4/8/77 <u>1-JAN-1980</u>	F016276	child
✓ GRUNNET, Patricia ✓	36	Redwood Valley	U.S.C.	25/11/41	4/8/77 <u>11-MARCH-1978</u>	D559539	teacher
✓ GUY, Briar ✓	11	378 Sweeny St.	U.S.C.	8/9/66	6/8/77 <u>16-AUG-1981</u>	G2078525	child
✓ GUY, Keith ✓	10	378 Sweeny St.	U.S.C.	12/9/67	6/8/77 <u>16-AUG-1981</u>	G2078526	child
✓ GUY, Thurman ✓	15	378 Sweeny St.	U.S.C.	2/12/62	6/8/77 <u>16-AUG-1981</u>	G2078527	student
✓ GRIFFITH, Emmet Sr.	66	1951 Revere Ave.	U.S.C.	13/4/11	3/4/77	G2663672	construction

X-5-a-2ck

NAME	AGE	ADDRESS	C.	D of B	D of entry in Canada	P.P.#	DEPARTMENT
✓ GRIFFITH, Marrian ✓	17	1951 Revere Ave.	U.S.C.	13/9/61	14/7/76 7-July-81	G1701249	student
✓ GRIFFITH, Mary ✓	50	1951 Revere Ave.	U.S.C.	28/1/27	5/7/77 27-Oct-81	G2417141	domestic
✓ GURVICH, Jann ✓	24	272 Hermann	U.S.C.	5/11/53	22/8/77 19-Oct-1981	G2413986	law clerk
✓ HALLMON, Tiquan ✓	Ono.	2321 Sutter	U.S.C.	26/2/77	17/8/77 31-March-82	E736873	child
✓ HALKMAN, Rochelle ✓	25	263 Divisadero	U.S.C.	30/9/52	23/7/77 12-July-81	G1650068	nurse aide
✓ HAEWS, Karen ✓	19	1811 Divisadero	U.S.C.	14/6/58	10/8/77 2-DEC-81	G2718188	child aide
✓ HARPER, Artes ✓	67	1029 Geary Blvd.	U.S.C.	28/1/10	4/8/77 9-Aug-81	G1873971	domestic
✓ HARRINGTON, OLLIE ✓	37	1029 Geary Blvd.	U.S.C.	7/11/40	4/8/77 4-Jan-81	G040623	cook
✓ HARRIS, Magnolia ✓	61	1757 Hayes St.	U.S.C.	31/12/16	17/8/77 28-Jan-80	F248854	postal empl.
✓ HARRIS, Josephine ✓	70	271 Hermann	U.S.C.	24/12/07	7/8/77 21-July-80	F1391871	nurse aide
✓ HARRIS, Dorothy ✓	16	11 Redwood Valley	U.S.C.	17/1/61	4/8/77 15-July-80	F1387614	student
✓ HARRIS, Lian ✓	21	1662 Page St.	U.S.C.	27/11/56	8/3/77 1-Jan-80	F016338	asst. teacher
✓ HARRIS, Nevada ✓	67	263 Divisadero	U.S.C.	21/1/10	6/8/77 29-March-81	G269550	cook
✓ HAYDEN, EYVONNE ✓	38	615 Fillmore	U.S.C.	8/9/59	10/3/77 19-Aug-80	F1705675	secretary
✓ HENDRICKS, Aaron ✓	24	1169 Bright St.	U.S.C.	13/6/53	17/7/77 27-Jan-81	G214648	therapist
✓ HENRIEY, Hassan ✓	8	1663 Page St.	U.S.C.	28/7/69	23/7/77 1-JAN-80	F016277	child
✓ HERRING, Nena ✓	71	2235 Sutter	U.S.C.	15/1/06	10/8/77 3-APRIL-82	H847311	housekeeper
✓ HILNES, Rosa Mae ✓	69	1378 McAllister	U.S.C.	25/9/08	17/8/77 13-July-81	G1820263	domestic
✓ HILL, Emma Mae ✓	62	1378 McAllister	U.S.C.	5/12/15	17/8/77 6-MAY-81	G728392	seamstress
✓ HILTON, Osialoe ✓	82	146 E. 79th St.	U.S.C.	4/1/94	19/8/77 1-Jan-81	G037094	farmer
✓ HOLLIDAY, Tenzai ✓	1	1435 Alvarado	U.S.C.	17/2/76	18/8/77 2-Aug-81	X-5-a-262 G1867570	child

<u>NAME</u>	<u>AGE</u>	<u>ADDRESS</u>	<u>U.S.C.</u>	<u>D of B</u>	<u>D of entry in Guyana</u>	<u>P.P.#</u>	<u>OCCUPATION</u>
✓HORN, Hazel ✓	62	910 E. 50th St.	U.S.C.	20/6/15	11/8/77 ^{12-Aug-81}	G1876788	seamstress
✓HOUSTON, Judy ✓	13	998 Divisadero	U.S.C.	9/11/64	17/8/77 ^{22-Oct-80}	F2102360	student
✓HOUSTON, Patricia ✓	14	998 Divisadero	U.S.C.	2/10/63	17/8/77 ^{30-July-80}	F1504212	student
✓HOWARD, Doris ✓	55	998 Divisadero	U.S.C.	27/1/22	10/8/77 ^{12-SEPT-81}	G2219443	domestic
✓JAMES, Judith ✓	28	1859 Geary Blvd.	U.S.C.	6/12/49	22/7/77 ^{12-DEC-79}	E1899653	nurse
✓JAMES, Maya Lisa ✓	8	1859 Geary Blvd.	U.S.C.	8/9/69	12/6/77 ^{12-DEC-79}	E1899628	child
✓INGRAM, Ava ✓	14	Redwood Valley	U.S.C.	25/7/63	17/6/77 ^{25-DEC-79}	E2455010	student
✓JACKSON, Beatrice ✓	80	1829 Steiner	U.S.C.	22/12/96	27/7/77 ^{19-July-81}	G1856150	nurse
✓JACKSON, Darroll ✓	12	1827 Steiner	U.S.C.	6/1/65	17/7/77 ^{23-SEPT-81}	G2227015	student
✓JACKSON, David ✓	84	714 W. 58th St.	U.S.C.	1/12/92	27/6/74 ^{16-June-79}	E1296677	machinist
✓JACKSON, Eileen ✓	12	Redwood Valley	U.S.C.	2/6/65	28/7/77 ^{25-DEC-79}	E2455011	student
✓JACKSON, Leticia ✓	7	1378 McAllister	U.S.C.	9/2/70	4/8/77 ^{19-Aug-81}	G2081104	child
✓JACKSON, Gladys ✓	68	274 Hermann	U.S.C.	6/7/19	28/7/77 ^{9-MARCH-81}	G252678	office wrk.
✓JAMES, Ronald ✓	22	839 Fillmore	U.S.C.	1/11/55	22/8/77 ^{24-NOV-80}	F2212111	carpenter
✓JEFFREY, Margarette ✓	64	1029 Geary Blvd.	U.S.C.	4/9/13	1/8/77 ^{8-JAN-81}	G038962	beautician
✓JACKSON, Laurence ✓	36	998 Divisadero	U.S.C.	26/12/41	4/8/77 ^{29-OCT-81}	G2658029	nurse

X-5-a-26m

<u>NAME</u>	<u>AGE</u>	<u>ADDRESS</u>	<u>N.</u>	<u>D. of B.</u>	<u>D of entry in Guyana</u>	<u>P.P.#</u>	<u>OCCUPATION</u>
✓ JACKSON, Luvenia ✓	80	714 W. 58th St.	U.S.C.	5/7/97	27/6/74	6-JUNE-79 E 1296678	housewife
✓ JACKSON, Richard ✓	4	1662 Page St.	U.S.C.	22/5/73	4/8/77	12-SEPT-81 G2219445	child
✓ JACKSON, Rosa Lee ✓	38	1378 McAllister	U.S.C.	21/10/39	4/8/77	19-AUG-81 G2062086	food processor
✓ JAMES, Margaret ✓	69	469 Bright St.	U.S.C.	27/2/18	17/7/77	8-FEB-81 G220915	nurse
✓ JANARO, Dayer ✓	13	1810 Divisadero	U.S.C.	1/5/64	6/4/77	5-JAN-80 F017674	student
✓ JANARO, Mauri ✓	15	1810 Divisadero	U.S.C.	20/11/62	4/8/77	5-JAN-80 F017675	student
✓ JEFFREY, Bartle ✓	64	1029 Geary Blvd.	U.S.C.	18/2/13	1/8/77	8-JAN-81 G038963	inspector
✓ JOHNSON, Berda T. ✓	84	998 Divisadero	U.S.C.	2/4/92	10/8/77	12-AUG-81 G1877846	housewife
✓ JOHNSON, Bessie ✓	41	2231 Sutter	U.S.C.	26/3/36	4/8/77	6-FEB-82 H270673	homemaker
✓ JOHNSON, Carman L. ✓	9	2231 Sutter	U.S.C.	25/7/68	4/8/77	3-APRIL-82 H738303	child
✓ JOHNSON, Derek ✓	7	274 Hermann	U.S.C.	21/2/70	22/7/77	27-MARCH-82 H732444	child
✓ JOHNSON, DeShon ✓	4	802 Fell St.	U.S.C.	26/2/73	19/8/77	6-APRIL-82 H847706	child
✓ JOHNSON, Earl ✓	65	804 Fell St.	U.S.C.	2/7/12	22/7/77	16-NOV-81 G2665445	farmer
✓ JOHNSON, Garnett ✓	14	913 W. 69th St.	U.S.C.	30/11/63	24/10/76	21-SEPT-81 G2225611	student
✓ JOHNSON, Garry ✓	18	274 Hermann	U.S.C.	5/10/59	6/12/76	1-DEC-81 G2717065	student
✓ JOHNSON, Gerald ✓	16	1814 Divisadero	U.S.C.	17/1/61	7/8/77	28-JULY-81 G1863072	student
✓ JOHNSON, Glendel ✓	6	802 Fell St.	U.S.C.	1/3/71	19/8/77	6-APRIL-82 H847707	child
✓ JOHNSON, Gwendolyn ^{Joyce} ✓	15	615 Fillmore	U.S.C.	19/2/62	14/8/77	31-MARCH-80 F507022	student
✓ JOHNSON, Helen ✓	50	434 E. 73rd St.	U.S.C.	25/11/27	27/7/77	11-AUG-80 F1406450	housekeeper
✓ JOHNSON, Irma ✓	25	998 Divisadero	U.S.C.	8/7/52	31/7/77	10-APRIL-82 H852605	nurse
✓ JOHNSON, James	15	11147 S. Van Buren	U.S.C.	22/6/62	1/8/77	2-SEPT-81 G2215508	student
✓ JOHNSON, Janice ✓	17	615 Fillmore	U.S.C.	29/5/60	14/8/77	31-MARCH-80 F507023	student

X-5-a-26 a

<u>NAME</u>	<u>AGE</u>	<u>ADDRESS</u>	<u>IN</u>	<u>D. of B</u>	<u>D of entry in Guyana</u>	<u>P.P.#</u>	<u>OCCUPATION</u>
✓ JOHNSON, Jessie ✓	75	1029 Geary Blvd.	U.S.C.	15/9/02	10/8/77 14- SEPT- 1978	F1424078	housewife
✓ JOHNSON, Mahaley ✓	67	998 Divisadero	U.S.C.	5/6/10	10/8/77 5- JAN- 81	G041957	domestic
✓ JOHNSON, Malsha ✓	10mo.	998 Divisadero	U.S.C.	28/12/76	4/8/77 6- APRIL - 82	B847638	child
✓ JOHNSON, Naomi ✓	49	2231 Sutter	U.S.C.	15/10/28	17/8/77 25- Oct- 81	G2415877	beautician
✓ JOHNSON, Patsy ✓	27	1827 Steiner	U.S.C.	3/8/50	19/8/77 6- APRIL - 82	H847710	med. assist.
✓ JOHNSON, Richard ✓	19	618 Fillmore	U.S.C.	3/8/58	27/7/77 23- March- 82	H731797	student
✓ JOHNSON, Robert ✓	74	152 Hermann	U.S.C.	8/3/03	27/4/77 11- MAY- 80	F1049313	rubber plants
✓ JOHNSON, Robert K. ✓	11	1103 10th St.	U.S.C.	2/4/66	27/11/76 7- Oct- 80	F1997132	child
✓ JOHNSON, Ruby ✓	55	1415 Scott St.	U.S.C.	23/11/22	22/8/77 9- Aug- 81	G2075581	nurse
✓ JOHNSON, Saleata ✓	8	1827 Steiner	U.S.C.	22/8/69	19/8/77 6- APRIL - 82	H847708	child
✓ JOHNSON, Sharon ✓	16	1195 Scott St.	U.S.C.	25/10/61	10/8/77 15- APRIL- 82	G578821	student
✓ JOHNSON, Thomas ✓	21	3891 2nd Ave.	U.S.C.	8/11/56	11/1/75 8- JAN- 80	F003183	student
✓ JOHNSON, Shawntiki ✓	19	2231 Sutter	U.S.C.	30/11/58	17/8/77 10- AUG- 80	F1700366	nurse aide
✓ JOHNSON, Willa Joann	18	615 Fillmore	U.S.C.	22/5/59	14/8/77 31- APRIL - 80	F507024	student
✓ JOHNSON, Laura ✓	30	Redwood Valley	U.S.C.	22/10/47	5/4/77 25- APR- 79	H1814246	social wrkr.
✓ JONES, Agnes ✓	34	1029 Geary Blvd.	U.S.C.	14/2/43	10/8/77 29- APRIL- 82	H731017	nurse
✓ JONES, Annette ✓	51	261 Divisadero	U.S.C.	25/2/26	14/8/77 11- JULY - 81	G1819424	typist
✓ JONES, Chasoke ✓	6mo.	Jonestown, Guyana	U.S.C.	4/4/77	4/4/77 16- JUNE - 82	22793719	child
✓ JONES, Forrest R. ✓	41	1029 Geary Blvd.	U.S.C.	12/12/36	21/7/77 8- APRIL - 79	H725305	plumber
✓ JONES, Kwame ✓	9	261 Divisadero	U.S.C.	3/9/68	10/8/77 11- JULY - 81	G1819423	child
✓ JONES, Lerna ✓	8	2235 Sutter	U.S.C.	19/1/69	4/8/77 18- JAN - 81	G167567	child
✓ JONES, Michael ✓	6	1029 Geary Blvd.	U.S.C.	7/6/71	17/7/77 23- APRIL 82	H728658	child

X-5-a-260

84-4286-2018

<u>NAME</u>	<u>AGE</u>	<u>ADDRESS</u>	<u>U.S.C.</u>	<u>D of B</u>	<u>D of entry in</u> <u>GUYANA</u>	<u>P.P.#</u>	<u>OCCUPATION</u>
✓ JONES, Timothy ✓	18	1827 Steiner	U.S.C.	3/6/59	9/3/77 8- <u>May</u> -80	F905276	student
✓ JONES, Vallersteane ✓	51	1029 Geary Blvd.	U.S.C.	3/9/26	11/8/77 3- <u>April</u> -82	H736408	seamstress
✓ JORDAN, Dessie ✓	69	1378 McAllister	U.S.C.	1/6/08	11/8/77 26- <u>July</u> -82	H226596	domestic
✓ JORDAN, Fannie ✓	64	618 Buchanan	U.S.C.	6/8/13	25/7/77 29- <u>July</u> -81	G206899C	seamstress
✓ JORDAN, Lula ✓	70	1029 Geary Blvd.	U.S.C.	25/11/07	17/8/77 2- <u>Nov</u> -81	G2552612	nurse aide
✓ JOY, Love ✓	85	1029 Geary Blvd.	U.S.C.	18/12/91	11/8/77 1- <u>Aug</u> -81	G2069889	cook
✓ KEATON, Rosa	70	910 E. 50th St.	U.S.C.	20/2/07	27/7/77 10- <u>Dec</u> -80	F2311124	mill operator
✓ KEATON, Tommie	64	1216 Quesada Ave.	U.S.C.	12/8/13	27/7/77 5- <u>JAN</u> -81	G041961	clerk
✓ KELLY, Anita	27	2042 45th Ave.	U.S.C.	15/3/50	23/7/77 15- <u>DEC</u> -79	E2366851	student pilot
✓ KEMP, Barbara	36	802 Fillmore St.	U.S.C.	4/11/41	4/8/77 28- <u>DEC</u> -80	F2245867	housewife
✓ KEMP, Mellonie	13	802 Fillmore St.	U.S.C.	13/8/64	4/8/77 28- <u>DEC</u> -80	F2246397	child
✓ KENDALL, Elfreida	68	272 Hermann	U.S.C.	30/10/09	9/3/77 28- <u>July</u> -80	F1397033	factory insp.
✓ KENNEDY, Emma	66	998 Divisadero	U.S.C.	28/10/11	6/8/77 16- <u>July</u> -80	F1387490	seamstress
✓ KEMP, Rochelle	9	802 Fillmore	U.S.C.	28/4/68	4/8/77 28- <u>DEC</u> -80	F2245896	child
✓ KICE, Thomas	42	16000 Tomki Rd.	U.S.C.	18/11/35	24/10/76 30- <u>April</u> -79	E585683	pref. foreman
✓ KICE, Thomas 2nd	11	16000 Tomki Rd.	U.S.C.	11/1/66	25/12/74 24- <u>Oct</u> -79	F2228117	child
✓ KING, Charlotte	79	1029 Geary Blvd.	U.S.C.	26/10/18	11/8/77 21- <u>March</u> -82	F726960	domestic
✓ KING, Teresa	30	1664 Page St.	U.S.C.	11/1/47	10/8/77 11- <u>Nov</u> -80	F2191138	clerk
✓ KLINGMAN, Martha	31	618 Buchanan	U.S.C.	9/5/46	11/8/77 1- <u>JAN</u> -80	F016130	accountant
✓ KIRKENDALL, Chuck	29	7201 Pink St.	U.S.C.	16/10/48	10/8/77 23- <u>Sept</u> -81	G2401629	mechanic

<u>NAME</u>	<u>AGE</u>	<u>ADDRESS</u>	<u>CITIZENSHIP</u>	<u>D of B</u>	<u>D of entry in Guyana</u>	<u>P.P.#</u>	<u>OCCUPATION</u>
✓ KLINGMAN, April	4	618 Buchanan	U.S.C.	5/4/73	18/5/771-JAN-80	F016187	child
✓ CLIFTON, Clarence	14	618 Buchanan	U.S.C.	11/8/63	29/5/771-JAN-80	F016173	student
✓ KUTULAS, Demosthenis	50	2530 N. Lincoln Ave.	U.S.C.	20/2/27	28/4/7716-MARCH-80	F546398	bus driver
✓ LAND, Pearl	75	274 Hermann	U.S.C.	29/7/02	17/8/772-AUG-81	G2069934	cook
✓ LANG, Lössia	73	1029 Geary Blvd.	U.S.C.	16/2/04	6/8/772-FEB-81	G221119	seamstress
✓ LANGSTON, Zuretti	18	1310 Turk St.	U.S.C.	25/7/59	17/8/7714-MARCH-82	H577297	typist
✓ LAWRENCE, Jmael	4	2042 45th Ave.	U.S.C.	12/5/73	17/7/7723-JAN-80	F246989	child
✓ LAWRENCE, Nawab	10	2042 45th Ave.	U.S.C.	20/11/67	24/10/7629-JAN-80	F248371	child
✓ LAYTON, Karen	30	1859 Geary Blvd.	U.S.C.	10/8/47	26/8/7711-AUG-79	H1807614	teacher
✓ LEWIS, Dana	7	1829 Steiner	U.S.C.	31/3/70	5-JAN-82	H019681	child
✓ LOPEZ, Vincent	14	1859 Geary Blvd.	U.S.C.	26/2/63	15/6/769-JUNE-81	G1463426	child
✓ LIVINGSTON, Beverly	45	1812 Divisadero	U.S.C.	15/4/32	4/8/771-JAN-80	F016896	store mngr.
✓ LIVINGSTON, Jerry	36	1812 Divisadero	U.S.C.	11/11/41	23/7/746-APR-79	H841164	laborer
✓ LOWE, Life	89	1029 Geary Blvd.	U.S.C.	2/12/88	10/8/776-SEPT-81	G2199698	teacher
✓ LUCAS, Lovie Jean	74	121 Fillmore	U.S.C.	16/11/03	17/7/7712-APRIL-82	H851789	beautician
✓ LUNDQUIST, Diane	31	1812 Divisadero	U.S.C.	31/12/46	4/8/7722-AUG-81	G2082278	teacher
✓ LYLES, Magaline	49	2235 Sutter	U.S.C.	28/2/28	14/8/7724-MARCH-82	H730289	janitor
✓ LUNDQUIST, Dov	10	1812 Divisadero	U.S.C.	29/3/67	23/10/7620-OCT-81	G2414256	child
✓ MACON, Dorothy	32	619 Fillmore	U.S.C.	17/7/45	6/8/7719-JAN-81	G168122	housekeeper

X-5-a-269

<u>NAME</u>	<u>AGE</u>	<u>ADDRESS</u>	<u>N</u>	<u>D of B</u>	<u>D of entry in</u> <u>Guyana</u>	<u>P.P.#</u>	<u>OCCUPATION</u>
✓MADDEN, Roni	4	2231 Sutter	U.S.C.	2/5/73	29/7/77 ^{25-AUG-81}	G2194345	child
✓MALLOY, Lillian	72	272 Hermann	U.S.C.	10/8/05	6/8/77 ^{29-MAR-82}	H732646	nurse aide
✓MALONE, Willie	14	131 E. 98th St.	U.S.C.	14/11/63	29/5/77 ^{14-MAY-82}	H1187783	student
✓MARCH, Alfred 2nd	13	1378 McAllister	U.S.C.	10/9/64	23/7/77 ^{16-FEB-82}	H421716	student
✓MARCH, Alfreda	13	1378 McAllister	U.S.C.	10/9/64	23/7/77 ^{16-FEB-82}	H421715	student
✓MARCH, Anita	15	265 Montana	U.S.C.	14/1/52	23/7/77 ^{16-FEB-82}	H421717	student
✓MARCH, Earnestine	47	265 Montana	U.S.C.	29/6/30	23/7/77 ^{16-FEB-82}	H421718	nurse
✓MARSHALL, Charles	20	453 Ralston St.	U.S.C.	16/2/57	6/8/77 ^{27-OCT-81}	H572408	student
✓MARSHALL, Danny	23	1029 Geary Blvd.	U.S.C.	24/12/54	10/8/77 ^{22-OCT-1981}	G2655977	janitor
✓MARSHALL, Diana	18	453 Ralston	U.S.C.	28/2/59	29/7/77 ^{8-MARCH-82}	H572409	student
✓MASON, Irene	84	1029 Geary Blvd.	U.S.C.	15/11/92	26/8/77 ^{24-AUG-81}	G1886231	farmer
✓MASON, Francine	23	2233 Sutter	U.S.C.	21/11/54	17/8/77 ^{20-JULY-81}	G1856725	secretary
✓MAYSHACK, Mary	72	1029 Geary Blvd.	U.S.C.	20/1/05	10/8/77 ^{26-JULY-81}	G1860556	cook
✓McCALL, D. Wayne	11	2321 Bush St.	U.S.C.	18/11/66	18/2/77 ^{12-JULY-81}	G1850137	child
✓McCANN, Eileen	17	615 Fillmore	U.S.C.	28/1/60	10/8/77 ^{20-OCT-81}	G2414530	student
✓McCANN, Michael A.	3	1810 Divisadero	U.S.C.	6/4/74	4/8/77 ^{8-FEB-81}	G230770	child
✓McCANN, Maria	25	1810 Divisadero	U.S.C.	27/10/52	11-MAY-81		bookkeeper
✓McCANN, Paul M. Jr.	26	615 Fillmore	U.S.C.	26/9/51	18/5/77 ^{8-FEB-81}	G230769	machinist
✓McCLAIN, Allie	87	998 Divisadero	U.S.C.	25/6/90	18/8/77 ^{9-MARCH-80}	F229802	seamstress
✓McCOY, Leandra	8	620 Buchanan	U.S.C.	16/2/69	1/8/77 ^{5-AUG-80}	F1632911	child
✓McCOY, Lowell 2nd	11	620 Buchanan	U.S.C.	18/8/66	29/7/77 ^{5-AUG-80}	F1632912	child
✓McCOY, Marcenda	7	620 Buchanan	U.S.C.	16/10/70	1/8/77 ^{5-AUG-80}	F1632913	child

X-5-a-2cr

<u>NAME</u>	<u>AGE</u>	<u>ADDRESS</u>	<u>C.</u>	<u>D of B</u>	<u>D of entry in Guyana</u>	<u>P.P.#</u>	<u>OCCUPATION</u>
✓McCOY, Patty	13	620 Buchanan	U.S.C.	6/10/64	1/8/77 5 -Aug-80	F1632914	student
✓McGOWAN, Alluvine	89	424 Pierce St.	U.S.C.	13/3/88	14/8/77 ³¹ -Jan-78	H2095070	housewife
✓McGOWAN, Annie	69	2235 Sutter	U.S.C.	6/4/08	1/8/77 ²² - 1/4 -80	F1057943	maint. engin.
✓McINTYRE, Joyce	20	830 Fulton	U.S.C.	23/10/57	11/8/77 ²⁷ -July-81	G1861391	housekeeper
✓McKENZIE, Clara	48	272 Hermann	U.S.C.	6/11/29	11/8/77 ²⁵ -APRIL-82	H998004	housekeeper
✓McKINNIS, Levatus	71	1607 Farrview	U.S.C.	1/1/06	6/8/77 ²⁸ -MARCH-82	H731849	mach. operat.
✓McKNIGHT, Diana	21	2321 Bush	U.S.C.	9/9/56	10/8/77 ¹⁰ -APRIL-82	H849743	sales clerk
✓McMURRY, Theodore	19	1109 Page St.	U.S.C.	7/6/58	14/8/77 ²¹ -SEPT-81	G2207490	Student
✓McKNIGHT, Raymond	2	858 21st St.	U.S.C.	1/6/75	23/7/77 ²³ -MARCH-82	H432071	child
XMERGER, Henry	75	1029 Geary Blvd.	U.S.C.	3/4/02	14/8/77 ⁷ -FEB. 82	H271700	mechanic
XMILLER, Lucy	64	1029 Geary Blvd.	U.S.C.	31/3/13	12/8/77 ¹⁶ -FEB. 81	G235364	cook
XMITCHELL, Shirley	20	1814 Divisadero	U.S.C.	9/3/57	10/8/77 ²⁹ -MARCH-82	H732990	student
XMITCHELL, Yolanda	17	1814 Divisadero	U.S.C.	16/9/60	10/8/77 ²⁹ -MARCH-82	H732991	student
XMOORE, Ann	23	1859 Geary Blvd.	U.S.C.	12/5/54	17/4/77	E1899566	regis. nurse
XMOORE, Betty	27	1827 Steiner	U.S.C.	26/4/50	10/8/77 ⁸ -JAN-81	G163339	office wrk.
✓MOREHEAD, Leola	51	263 Divisadero	U.S.C.	26/2/26	7/8/77 ¹¹ -MAY-80	F906781	dairy farmer
XMORRISON, Yvonne	18	1378 McAllister	U.S.C.	12/10/59	6/8/77 ⁹ -Aug-81	G1873984	student
✓MORRIS, Pearley	65	1240 Fillmore	U.S.C.	29/1/12	17/8/77 ⁸ -MARCH-82	H572014	prac. nurse
XMOORE, Clarence Jr.	4	2231 Sutter	U.S.C.	23/12/73	21/5/77 ²⁵ -Oct-81	G2415962	child
✓MORGAN, Stefanie	8	1033 Page St.	U.S.C.	31/10/69	5/4/77 ²⁷ -MARCH-82	H731020	child
✓MORRISON, Lugenia	50	1378 McAllister	U.S.C.	22/6/27	6/8/77 ⁹ -Aug-81	G1873983	laundry wrkr.
✓MORTON, Beatrice	51	3051 California St.	U.S.C.	30/9/26	22/8/77 ³⁶ -JAN-80	F248018	legal secr.

X-5-a-2c

<u>NAME</u>	<u>AGE</u>	<u>ADDRESS</u>	<u>NAT</u>	<u>D of B</u>	<u>D of entry in Guyana</u>	<u>P.P.#</u>	<u>QUALIFICATION</u>
✓ MOSES, Eura	78	998 Divisadero	U.S.C.	12/9/99	14/8/77 <u>24-APRIL-80</u>	F523602	inter. dec.
✓ MOTON, Russell	29	1435 Alvarado	U.S.C.	2/3/48	29/6/77 <u>8-JUNE-80</u>	F1085074	agronomist
✓ MOTON, Viola	57	998 Divisadero	U.S.C.	7/11/20	22/8/77 <u>23-AUG-81</u>	G2082750	nurse aide
✓ MUELLER, Esther	75	7730 East Rd.	U.S.C.	30/3/02	2/8/77 <u>5-AUG-81</u>	G2072530	nurse
✓ MULDRON, Yvette	19	1771 Quint St.	U.S.C.	23/10/58	10/8/77 <u>16-MAY-81</u>	G2665598	student
✓ MORRISON, Ernis	14	261 Divisadero	U.S.C.	13/3/63	4/8/77 <u>9-AUG-81</u>	G1873982	student
✓ MOTON, Michael	4	998 Divisadero	U.S.C.	15/4/73	28/8/77 <u>7-JULY-82</u>	H2028069	child
✓ MURRAY, Dotra	9	1662 Page St.	U.S.C.	13/3/68	1/8/77 <u>1-JAN-81</u>	F016236	child
✓ NAILOR, Gertrude	67	804 Fell St.	U.S.C.	21/3/10	14/8/77 <u>4-JAN-81</u>	G040585	laborer
✓ NEAL, Cardell	23	1813 San Francisco	U.S.C.	17/12/54	10/8/77 <u>26-Oct-81</u>	G2416931	library tech.
✓ NEWELL, Cleveland	22	261 Divisadero	U.S.C.	15/7/55	14/8/77 <u>26-AUG-81</u>	G220971	lathe operate
✓ NEWELL, Christopher	16	9310 Tolmia	U.S.C.	10/7/61	22/8/77 <u>21-SEPT-81</u>	G2225614	student
✓ NEWELL, Allen	13	9310 Tolmia	U.S.C.	25/7/64	28/8/77 <u>21-SEPT-81</u>	G2225613	student
✓ NEWELL, Jenifer	10	9310 Tolmia	U.S.C.	13/1/67	22/8/77 <u>9-SEPT-81</u>	G2225616	student
✓ NEWELL, Hazel	50	9310 Tolmia	U.S.C.	15/6/27	22/8/77 <u>16-MAY-82</u>	H1513764	farmer
✓ NEWMAN, Lonnie	4	808 E. 75th St.	U.S.C.	11/1/73	24/7/77 <u>31-MARCH-82</u>	H736891	child
✓ NEWMAN, Luigi	8	808 E. 75th St.	U.S.C.	7/3/69	4/8/77 <u>31-MARCH-82</u>	H736890	child
✓ NEWSOME, Benjamin	13	802 Fell St.	U.S.C.	28/10/64	28/8/77 <u>9-APRIL-82</u>	H848813	student

X-5-a-26+

<u>NAME</u>	<u>AGE</u>	<u>ADDRESS</u>	<u>D of B</u>	<u>D of entry in Guyana</u>	<u>P.P.#</u>	<u>COMPANION</u>
✓ O'BRYAN, Winnieann	78	Rancheria Rd.	U.S.C.	2/2/99	14/8/779- APR -82	H1291168 domestic
✓ OLIVER, Bruce	19	2040 O'Farrell	U.S.C.	18/3/58	27/7/7711- JUNE -80	F1211559 teacher
✓ OLIVER, Shanda	18	2040 O'Farrell	U.S.C.	4/4/59	27/7/7722- JUNE -80	F1498612 dental assist
✓ OWENS, Michkoll	4	1859 Geary Blvd.	U.S.C.	14/1/73	21/7/773- AUG -81	G2071015 child
✓ OWENS, Janie	57	1029 Geary Blvd.	U.S.C.	14/11/20	9/3/7728- JUNE -80 DEC	F2245868 cook
✓ PAGE, Rhonda	23	263 Divisadero	U.S.C.	10/2/54	24/7/771- FEB -81	G216483 nurse aide
✓ PARKER, Beatrice	82	1029 Geary Blvd.	U.S.C.	27/8/94	2/8/7717- MARCH -82	H580582 teacher
✓ PARKER, Bethany	5	1814 Divisadero	U.S.C.	18/8/72	6/2/7728- APR -81	G2714998 child
✓ PARKS, Joyce	31	1664 Page St.	U.S.C.	20/8/46	26/3/7715- NOV -78	D2571262 regis. nur.
✓ PARKS, J. Warren	4	1664 Page St.	U.S.C.	2/9/73	17/4/7720- JAN -81	G169049 child
✓ PARRIS, Lore	67	1928 Geary Blvd.	U.S.C.	28/2/10	7/8/772- JAN -82	H017339 domestic
✓ PERKINS, Irvin Jr.	7	Redwood Valley	U.S.C.	20/11/70	4/8/7720- OCT -81	G2414717 child
✓ PERKINS, Lenora	64	164 W. Golden Ave.	U.S.C.	7/4/13	4/8/7711- JULY -81	G1819308 cook
✓ PETERSON, Rosa	77	998 Divisadero	U.S.C.	22/10/1900	11/8/7730- AUG -81	G2197304 farmer
✓ PHILLIPS, George 3rd	7	1378 McAllister	U.S.C.	2/3/70	4/8/7723- SEPT -81	G2402755 child
✓ PONTS, Lois	50	998 Divisadero	U.S.C.	21/1/27	19/7/7721- JAN -80	F245908 regis.nurse
✓ PARTAK, Thomas	31	1512 Highland	U.S.C.	16/7/46	14/8/7711- FEB -80	F255432 security grd
✓ PATTERSON, Antonio J.	8	1812 Divisadero	U.S.C.	25/6/69	4/8/7722- AUG -81	G2082200 child
✓ PAYNEY, Lucille	78	1029 Geary Blvd.	U.S.C.	4/9/99	4/8/776- AUG -80	F1699348 secretary
✓ PERRY, Leon	60	2321 Bush St.	U.S.C.	8/8/17	10/8/7720- SEPT -81	G2207184 truck driver
✓ PONTS, Donna	14	998 Divisadero	U.S.C.	17/1/63	19/8/7721- JAN -80	F024870 student

X-5-a-260

<u>NAME</u>	<u>AGE</u>	<u>ADDRESS</u>	<u>CITIZENSHIP</u>	<u>D of B</u>	<u>D of entry in Guyana</u>	<u>P.P.#</u>	<u>OCCUPATION</u>
✓ ORTNER, Marlon	3	1814 Divisadero	U.S.C.	20/2/74	23/7/7728-NOV-81	G2715002	child
✓ PROKES, Michael Inc	30	1859 Geary Blvd.	U.S.C.	31/5/47	19/8/7725-DEC-78	D2735282	reporter
✓ PUGH, Eva Inc	69	1796 O'Farrell	U.S.C.	8/11/08	24/8/7730-SEPT-79	E1988086	cook
✓ PUGH, James	60	1796 O'Farrell	U.S.C.	15/3/17	24/8/773-APRIL-82	H737715	laborer
✓ PURSLEY, Joan	20	2322 Acton St.	U.S.C.	28/8/57	23/7/77	F020911	typist
✓ PEREYNS, Maud	28	998 Divisadero	U.S.C.	4/12/49	12/8/771-SEPT-81	G2198832	bank teller
✓ RAILBACK, Estella	73	1029 Geary Blvd.	U.S.C.	22/2/04	14/8/7716-JUNE-80	F1098563	cook
✓ RAMEY, Darlene	18	526 Sweiner	U.S.C.	30/9/59	12/8/7710-APRIL-82	H850048	student
✓ REEVES, L. Bee	88	1029 Geary Blvd.	U.S.C.	1/11/89	29/7/777-FEB-82	H271759	seamstress
✓ REED, Willie	64	998 Divisadero	U.S.C.	8/3/13	4/8/7719-JULY-81	G1825726	domestic
✓ RHODES, Issac	6	1810 Divisadero	U.S.C.	13/7/77	18/7/7720-APRIL-82	H962209	child
✓ RHODES, Marquess	7	1810 Divisadero	U.S.C.	21/8/70	18/7/7720-APRIL-82	H962210	child
✓ RHODES, Odell Jr. Inc	35	2233 Sutter	U.S.C.	29/7/42	28/8/77	H428337	teacher
✓ ROBERTS, Ammie G. Inc	77	1029 Geary Blvd.	U.S.C.	22/9/1900	19/8/7717-FEB-82	H389216	domestic
✓ ROBERTSON, Odenia	72	998 Divisadero	U.S.C.	10/3/05	7/8/7715-JAN-80	F006422	domestic
✓ ROBERTSON, Acquinetta	23	865 Fillmore	U.S.C.	16/5/54	4/8/7729-MARCH-82	H732992	nurse aide
✓ ROBINSON, Benjamin P	24	631 65th St.	U.S.C.	30/6/53	10/8/7716-8-81	G1878865	musician
✓ ROBINSON, Shirley	22	631 65th St.	U.S.C.	24/12/55	10/8/7710-AUG-81	G1875856	waitress
✓ ROCHELLE, Kim	10	865 Fillmore	U.S.C.	6/1/67	27/7/7730-AUG-81	G2197212	child
✓ RODGERS, Mary	51	274 Hermann	U.S.C.	25/1/26	14/8/7712-APRIL-82	H854513	cook
✓ RODGERS, Ophelia	57	998 Divisadero	U.S.C.	16/12/20	11/8/7728-JAN-81	G056652	caner

X-5-a-26r

<u>NAME</u>	<u>AGE</u>	<u>ADDRESS</u>	<u>N.I.C.</u>	<u>D of B</u>	<u>D of entry in Cuba</u>	<u>P.P.#</u>	<u>OCCUPATION</u>
XROGERS, Mary F.	84	1029 Geary Blvd.	U.S.C.	16/9/92	4/8/77 24-APRIL-80	F523604	seamstress
XRODRIGUEZ, Gloria	25	314 Scott St.	U.S.C.	23/2/52	1/7/77 6-FEB-80	F253063	pharm. assist
XROLLINS, Dorothy	21	210 So. 15th St.	U.S.C.	10/1/56	17/8/77 28-OCT-81	G2655292	typist
XROMANO, Marguerite	4	1810 Divisadero	U.S.C.	5/2/73	23/7/77 7-SEPT-81	G2200810	child
XROMANO, Renee	6	1810 Divisadero	U.S.C.	23/4/71	4/8/77 7-SEPT-81	G2200811	child
XROSA, Gloria	22	2321 Bush St.	U.S.C.	12/2/55	6/8/77 28-MARCH-82	H733659	computer op.
XROSAS, Kay	37	1029 Geary Blvd.	U.S.C.	19/6/40	12/8/77 7-JAN-81	G162774	nurse aide
XROSA, Santiago	23	2321 Bush St.	U.S.C.	2/12/54	6/8/77 ?	65221	manager
XROSA, Thurman	1	2321 Bush St.	U.S.C.	20/10/76	23/7/77 6-APRIL-82	H848103	child
XROSS, Elsie	88	1029 Geary Blvd.	U.S.C.	15/7/09	4/8/77 2-JUNE-81	G2070538	cook
XROZYNKO, Annie J.	53	802 Fell St.	U.S.C.	2/6/24	21/7/77 19-JUNE-80	F1498460	nurse
XROZYNKO, Christian	23	8461 East Rd.	U.S.C.	20/5/54	21/7/77 28-JAN-80	F248999	mechanic
XROZYNKO, Michael	21	802 Fell St.	U.S.C.	12/9/56	21/7/77 8-JAN-80	F019484	technician
XRUBEN, Lula	70	802 Fell St.	U.S.C.	1/6/07	4/8/77 2-FEB-81	G234681	domestic
XRUGGIERO, Elizabeth	23	1810 Divisadero	U.S.C.	8/8/54	9/3/77 18-AUG-81	G2080765	regis. nurse
XRUNNEL, Judy	11	2321 Bush St.	U.S.C.	13/9/66	4/8/77 21-FEB-82	H423564	child
XSADLER, Linda	20	431 30th Ave.	U.S.C.	9/3/57	8/8/77 6-APRIL-82	H850669	nurse aide
XSANDERS, Flora	67	1829 Steiner	U.S.C.	23/4/10	10/8/77 23-DEC-80	F2307097	welder
XSANTIAGO, Alida	19	1810 Divisadero	U.S.C.	27/3/58	10/8/77 27-JULY-82	H2214832	student
XSCHACHT, Laruence	29	1859 Geary Blvd.	U.S.C.	2/10/48	17/7/77 19-AUG-78	D2260653	doctor

X-5-a-26w

NAME	AGE	ADDRESS		D. of B	D. of entry in Guyana	P.P.#	OCCUPATION
X SCHEID, Angolique	12	1664 Page St.	U.S.C.	13/10/65	1/8/77 27-JAN-80	F248214	child
X SCHEID, Dianne	14	1664 Page St.	U.S.C.	2/9/63	23/7/77 27-JAN-80	F248215	child
X SCHEID, Donald I. A. G.	16	1664 Page St.	U.S.C.	22/7/61	28/4/77 27-JAN-80	F248216	student
X SCHROEDER, Deborah	28	618 Buchanan	U.S.C.	12/7/49	1/8/77 11-JULY-81	G1849273	teacher
X SCHROEDER, Tad	4	618 Buchanan	U.S.C.	27/10/73	1/7/77 11-JULY-81	G1849029	child
X SCOTT, Pauline	56	804 Fell St.	U.S.C.	30/4/21	10/8/77 6-AUG-80	F1402302	housewife
X SCOTT, Karen	18	2544 Sutter	U.S.C.	23/10/59	12/8/77 31-MARCH-82	H736804	nurse aide
X SELLERS, Marvin	14	1810 Divisadero	U.S.C.	9/4/63	27/7/77 31-MARCH-82	H432456	student
X SHARON, Rose O.	70	1029 Geary	U.S.C.	27/1/07	14/8/77 8-APRIL-81	G829266	domestic
X SHAYERS, Mary	52	152 Hermann	U.S.C.	19/10/25	23/7/77 9-OCT-80	F1997187	cook
X SIMON, Aisha	1	731A Hayes St.	U.S.C.	30/6/76	24/7/77 1-NOV-81	G2657822	child
X SIMON, Alvin	32	8569 Loretto Ave.	U.S.C.	13/1/45	17/8/77 17-AUG-81	G2079876	auto mech.
X SIMON, Alvin Jr.	5	8569 Loretto Ave.	U.S.C.	8/10/72	17/8/77 17-AUG-81	G2079877	child
X SIMON, Anthony	23	Redwood Valley	U.S.C.	22/7/54	18/3/74 14-MARCH-79	E388136	security grd
X SIMON, Bonnie	28	8569 Loretto Ave.	U.S.C.	23/3/49	17/8/77 18-AUG-81	G2080164	store clerk
X SIMON, Crystal	3	8569 Loretto Ave.	U.S.C.	1/7/74	17/8/77 17-AUG-81	G2079878	child
✓ SIMON, Jose	61	8569 Loretto Ave.	U.S.C.	20/8/16	17/8/77 13-APRIL-82	H852762	equip.oper.
✓ SIMON, Michael	22	731A Hayes St.	U.S.C.	18/8/55	10/8/77 12-APRIL-81	G831934	photocopier
✓ SIMON, Melanie	22	731A Hayes St.	U.S.C.	7/11/55	24/7/77 12-JAN-81	G164930	nurse aide
✓ SIMON, Pauline	45	1267-B Turk St.	U.S.C.	6/11/32	17/8/77 11-APRIL-82	H850616	typist
✓ SIMON, Summer	1	8569 Loretto Ave.	U.S.C.	29/6/76	17/8/77 20-OCT-81	G2414203	child
✓ SMITH, Barbara	33	2233 Bush St.	U.S.C.	6/10/44	4/8/77 1-JAN-80	F016136	nurse aide

X-5-a-26x

<u>NAME</u>	<u>AGE</u>	<u>ADDRESS</u>	<u>NAT.</u>	<u>D. of B</u>	<u>D of entry in Guyana</u>	<u>P.P.#</u>	<u>QUALIFICATION</u>
✓ SINES, Nancy	28	1814 Divisadero	U.S.C.	25/9/49	30/7/77 29-JAN-80	F249762	graphic arts
✓ SINES, Ronald	29	Redwood Valley	U.S.C.	18/2/48	28/4/77 7-JAN-80	F019099	construction
✓ SLY, Mark	16	1827 Steiner	U.S.C.	30/3/61	17/7/77 9-JANU-80	F1089386	electrician
✓ SMITH, Jeffrey	6	1662 Page St.	U.S.C.	6/2/71	23/7/77 20-APRIL-81	G838843	child
✓ SMITH, Clark	10	2231 Sutter	U.S.C.	17/1/67	4/8/77 14-JAN-80	F021547	child
✓ SMITH, Karl	10	1662 Page St.	U.S.C.	25/10/67	4/8/77 13-JULY-81	G1851274	child
✓ SMITH, Kirtae	12	1662 Page St.	U.S.C.	4/3/65	4/8/77 18-JAN-81	G167691	child
✓ SMITH, Kelly	13	312 Souffiri	U.S.C.	14/1/64	29/7/77 14-JAN-80	F021548	student
✓ SMITH, Kevin	29	2321 Sutter	U.S.C.	12/1/48	28/4/77 30-MARCH-82	H734612	refridgertia
✓ SMITH, Krista	11	1662 Page St.	U.S.C.	28/4/66	14/2/77 13-JULY-81	G1851275	child
✓ SMITH, Michael	8	1662 Page St.	U.S.C.	27/7/69	4/8/77 23-MARCH-81	G628906	child
✓ SMITH, Shirley	29	1107 Page St.	U.S.C.	3/2/48	22/8/77 28-JULY-80	F1395768	secretary
✓ SMITH, Stephanie	13	1662 Page St.	U.S.C.	5/11/64	4/8/77 1-JAN-80	F016249	student
✓ SNEED, Novella	70	1029 Geary	U.S.C.	18/6/07	10/8/77 12-JUNE-80	F1213053	nurse aide
✓ SNEED, Eloise	70	3891 2nd Ave.	U.S.C.	18/5/07	14/8/77 5-MARCH-80	F228126	dentist
✓ SNELL, Helen	75	331 Octavia	U.S.C.	28/2/02	11/8/77 10-JULY-80	F1510462	homemaker
✓ SOLOMAN, Dorrus	21	2451 Rd. K	U.S.C.	23/12/56	20/12/77 15-DEC-79	E2366812	student
✓ SOLOMAN, Dorothy	37	2323 Bush St.	U.S.C.	19/9/40	27/7/77 20-APRIL-81	G839003	cook
✓ SOLOMAN, Syria	18	2323 Bush St.	U.S.C.	29/9/59	4/8/77 13-JULY-80	F1511644	student
✓ STAHL, Bonnie	7	Redwood Valley	U.S.C.	20/10/70	23/7/77 12-JAN-80	F020527	child
✓ STATEN, Abraham	65	261 Divisadero	U.S.C.	10/4/12	23/7/77 8-AUG-81	G1872726	truck drive
✓ STATEN, Ameal	73	261 Divisadero	U.S.C.	7/1/04	23/7/77 9-AUG-81	G1873760	domestic

X-5-a-26y

<u>NAME</u>	<u>AGE</u>	<u>ADDRESS</u>		<u>D of B</u>	<u>D of entry in Guyana</u>	<u>P.P.#</u>	<u>OCCUPATION</u>
✓ STEVENSON, Frances	61	1029 Geary	U.S.C.	30/7/16	10/8/77 <u>16-JUNE-82</u>	H1833150	barber
✓ STONE, Sharon	35	2231 Sutter	U.S.C.	13/12/42	4/8/77 <u>10-AUG-81</u>	G2076005	welder
✓ STONE, Tobianna	8	2231 Sutter	U.S.C.	1/11/69	28/7/77 <u>27-MARCH-82</u>	H732228	child
✓ STONE, Tracy	10	2231 Sutter	U.S.C.	4/2/67	4/8/77 <u>28-FEB-82</u>	H129101	child
✓ STRIDER, Adeline	73	998 Divisadero	U.S.C.	15/12/04	24/7/77 <u>21-4UG-80</u>	F1707279	seamstress
✓ STROUD, Robert	20	615 Fillmore	U.S.C.	13/12/57	10/8/77 <u>15-JULY-81</u>	G1853987	teacher
✓ SWANEY, Nathaniel	55	7625 East Rd.	U.S.C.	5/7/22	9/3/77 <u>17-SEPT-79</u>	E1963304	farmer
✓ SWANEY, Stephanie	11	7625 East Rd.	U.S.C.	21/11/66	28/7/77 <u>22-APR-80</u>	F1057901	child
✓ SWINNEY, Timothy	39	3447 Road B	U.S.C.	28/9/38	18/3/74 <u>4-FEB-79</u>	E194348	brick layer
✓ SWINNEY, Wanda	30	620 Buchanan	U.S.C.	20/8/47	10/8/77 <u>9-DEC-80</u>	F2216408	bus driver
✓ TALLEY, Vera	74	1029 Geary	U.S.C.	3/2/03	1/8/77 <u>10-FEB-80</u>	F254877	farmer
✓ TARDY, Armelia	31	1029 Geary	U.S.C.	12/2/46	6/8/77 <u>15-JULY-81</u>	G1854042	nurse aide
✓ TARDY, Eliot	9	1827 Steiner	U.S.C.	18/4/68	21/7/77 <u>15-JULY-81</u>	G1853912	child
✓ TAYLOR, Lucille	79	2321 Bush	U.S.C.	3/2/98	6/8/77 <u>18-MARCH-80</u>	F497928	domestic
✓ TAYLOR, Virginia	82	1829 Steiner	U.S.C.	29/7/94	4/8/77 <u>15-DEC-81</u>	G2765039	prac.nurse
✓ THOMAS, Bernice	67	1615 Sutter	U.S.C.	7/1/10	17/8/77 <u>16-JUNE-80</u>	F1502610	prac.nurse
✓ THOMAS, Lavonne	7	115 Haight St.	U.S.C.	30/12/70	6/8/77 <u>6-MARCH-82</u>	H570093	child
✓ THOMAS, Willie	17	1133 Laguna	U.S.C.	28/7/60	6/8/77 <u>29-MARCH-82</u>	H732993	student

X-5-a-262

<u>NAME</u>	<u>AGE</u>	<u>ADDRESS</u>	<u>C.</u>	<u>D of B</u>	<u>D of entry in Guyana</u>	<u>P.P.#</u>	<u>RELATION</u>
✓ THOMPSON, Vennie	75	913 W.69th Ave.	U.S.C.	3/4/02	27/7/77 <u>10-APRIL-82</u>	H849752	domestic
✓ THIRASH, Hyacinth	75	1029 Geary	U.S.C.	25/3/02	24/7/77 <u>7-FEB-82</u>	H271765	nurse aide
✓ TOUCHETTE, Albert	23	3747 Road B.	U.S.C.	13/9/54	23/7/74 <u>13-APRIL-79</u>	E723382	student
✓ TOUCHETTE, Charles	47	3747 Road B	U.S.C.	28/9/30	23/7/74 <u>13-MARCH-79</u>	E390890	care home op
✓ TOUCHETTE, Joyce	44	3747 Road B	U.S.C.	14/5/33	23/7/74 <u>3-APRIL-79</u>	E723146	housewife
X TOUCHETTE, Deborah RP	22	3747 Road B	U.S.C.	19/3/53	23/7/74	E191690	missionary
✓ TOUCHETTE, Michael	24	3747 Road B	U.S.C.	11/1/53	18/3/74 <u>6-FEB-79</u>	E194349	welder
✓ TOUCHETTE, Michelle	19	3747 Road B	U.S.C.	21/7/58	20/7/77 <u>10-APRIL-79</u>	E728734	student
✓ TOWNS, Essie	74	272 Hermann	U.S.C.	3/7/03	14/8/77 <u>24-APRIL-80</u>	F525625	domestic
✓ TOWNS, Le Flora	55	830 Alabama	U.S.C.	7/8/22	17/8/77 <u>7-FEB-82</u>	H271365	cook
X TROPP, Harriet Inc.	27	1660 Page St.	U.S.C.	16/4/50	19/8/77 <u>9-JUNE-80</u>	F1495330	lawyer
✓ TSCHETTER, Betty	18	1107 Page St.	U.S.C.	17/8/59	10/8/77 <u>9-FEB-80</u>	F254151	student
✓ TUCKER, Alleane	48	804 Fell St.	U.S.C.	1/4/29	14/8/77 <u>2-SEPT-80</u>	F1850154	cook
✓ TUPPER, Janet	14	7670 East Rd.	U.S.C.	31/7/63	17/7/77 <u>21-JAN-81</u>	G169670	student
✓ TUPPER, Larry	13	7670 East Rd.	U.S.C.	5/12/64	17/7/77 <u>16-SEPT-81</u>	G2205556	student
✓ TUPPER, Rita	44	1827 Steiner	U.S.C.	14/6/33	17/7/77 <u>13-APRIL-80</u>	F639760	housewife
✓ TUPPER, Ruth	21	424 Pierce St.	U.S.C.	4/11/56	29/6/77 <u>7-DEC-80</u>	F2302634	secretary
✓ TURNER, James	18	1827 Steiner	U.S.C.	5/5/59	17/8/77 <u>7-JULY-82</u>	H1532744	student
✓ TURNER, Syola	65	1029 Geary	U.S.C.	27/6/12	14/8/77 <u>19-APRIL-82</u>	H923749	hairdresser
✓ TYLER, Gary	19	1827 Steiner	U.S.C.	3/8/58	4/8/77 <u>18-AUG-81</u>	G2080338	student

X-5-a-26aa

NAME	AGE	ADDRESS	U.S.C.	D of B	D. of entry in Country	P.O.#	RELATION
✓VICTOR, Millie	19	2121 Sutter	U.S.C.	2/2/58	10/8/77 <u>13-APRIL-82</u>	H852827	student
✓VENETO, Celeste	10	1810 Divisadero	U.S.C.	2/11/67	4/8/77 <u>7-SEPT-81</u>	G2200814	child
✓KADE, James	11	1617 7th Ave.	U.S.C.	6/6/66	4/6/77 <u>1-JAN-81</u>	G039105	child
✓WALKER, Barbara	25	1814 Divisadero	U.S.C.	25/10/52	23/7/77 <u>28-NOV-81</u>	G2715008	nurse aide
✓WALKER, Derek	12	1814 Divisadero	U.S.C.	18/11/65	17/8/77 <u>1-JAN-81</u>	G037598	child
✓WALKER, Jerrica	7	1814 Divisadero	U.S.C.	23/12/70	23/7/77 <u>28-NOV-81</u>	G2715009	child
✓WALKER, Mary	73	1029 Geary	U.S.C.	17/2/04	15/8/77 <u>9-FEB-81</u>	G230570	beautician
✓WARREN, Brenda	16	1810 Divisadero	U.S.C.	9/11/61	10/8/77 <u>12-APRIL-82</u>	H852199	student
✓WARREN, Gloria	18	1810 Divisadero	U.S.C.	9/1/59	19/7/77 <u>4-APRIL-82</u>	H737442	student
✓WARREN, Janice	17	1810 Divisadero	U.S.C.	23/3/60	10/8/77 <u>12-APRIL-82</u>	H852198	student
✓WATKINS, William	7	2321 Bush St.	U.S.C.	28/4/70	10/12/76 <u>8-JAN-81</u>	G163347	child
✓WASHINGTON, Eddie	76	1377 McAllister	U.S.C.	27/7/01	17/8/77 <u>7-JAN-81</u>	G042564	cook
✓WERNER, Daren	9	312 Snuffin St.	U.S.C.	8/9/68	24/11/75 <u>14-JAN-80</u>	F021550	child
✓WILSON, Wanda	14	262 E. 43rd St.	U.S.C.	16/9/63	18/8/77 <u>29-MARCH-82</u>	H734608	student
✓WINIFREY, Emma	78	152 Hornmann	U.S.C.	19/12/99	27/7/77 <u>5-FEB-81</u>	G220181	elevator op.
✓WHEELER, Jeff	12	2451 Road K	U.S.C.	30/7/65	4/8/77 <u>11-FEB-80</u>	F255246	child
✓WHEELER, Darius	7	2451 Road K	U.S.C.	28/9/70	28/7/77 <u>9-APRIL-80</u>	F637676	child
✓WILHITE, Janila	3	2233 Sutter	U.S.C.	27/2/74	6/8/77 <u>2-SEPT-81</u>	G2226195	child
✓WILHITE, Cheryl	22	2233 Sutter	U.S.C.	10/8/55	6/8/77 <u>7-NOV-81</u>	G2660299	nurse aide
✓WILLIAMS, Charles	35	1145 Scott St.	U.S.C.	8/9/42	28/4/77 <u>31-MAY-82</u>	H734771	carpenter

X-5-a-2666

84-4286-2018

<u>NAME</u>	<u>AGE</u>	<u>ADDRESS</u>	<u>N. of B.</u>	<u>D. of entry in Guyana</u>	<u>P.P.#</u>	<u>OCCUPATION</u>
✓ WILLIAMS, Louise	64	804 Fell St.	U.S.C.	31/1/13	10/8/773- <u>APRIL - 82</u>	G735892 superv. ass.
✓ WILLIAMS, Theo	62	230 Oak St.	U.S.C.	6/12/15	10/8/7722- <u>MARCH - 81</u>	G627956 carpenter
✓ WILLIAMS, Tyndia D.	7	1664 Page St.	U.S.C.	8/7/70	29/3/775- <u>MAY - 80</u>	F537852 child
✓ WILSON, Burrall	17	932 Broderick	U.S.C.	20/12/60	14/8/7716- <u>MARCH - 82</u>	H578743 student
✓ WILSON, Ezekiel	15	932 Broderick	U.S.C.	5/1/62	14/8/773- <u>APRIL - 82</u>	H738318 student
✓ WILSON, Zakari	2	158 Crestwood Dr.	U.S.C.	30/10/75	17/6/7721- <u>DEC - 81</u>	G2802661 child
✓ WILSON, Jerry	16	262 E. 43rd St.	U.S.C.	14/2/61	29/5/7722- <u>MARCH - 82</u>	H732599 student
✓ WILSON, Joseph	23	1109 Page St.	U.S.C.	29/6/54	11/8/7725- <u>MARCH - 79</u>	E583907 counselor
✓ WILSON, Leslie	20	998 Divisadero	U.S.C.	21/1/57	12/8/7711- <u>APRIL - 82</u>	H651197 receptionist
✓ WALKER, Newhanda	18	263 Divisadero	U.S.C.	14/11/59	4/8/7723- <u>JAN - 80</u>	F246483 nurse aide
✓ WATKINS, Earlene	70	804 Fell	U.S.C.	14/7/07	10/8/7711- <u>AUG - 80</u>	F1407423 cook
✓ WATKINS, Gregory	22	1827 Steiner	U.S.C.	9/11/55	9/3/777- <u>NOV - 81</u>	G2660242 cook
WINSTON, Alizzia	3	809 E. 75th St.	U.S.C.	21/7/74	4/8/7729- <u>MARCH - 82</u>	H732996 child
✓ WORLEY, Dorothy	63	272 Hermann	U.S.C.	11/8/14	23/7/772- <u>JAN - 80</u>	F019583 cook
✓ WOTHERSPOON, Mary	7	1450 Knobb Hill	U.S.C.	7/11/70	19/2/779- <u>FEB - 80</u>	F254268 child
✓ WOTHERSPOON, Peter	30	1450 Knob Hill	U.S.C.	5/5/47	19/7/772- <u>JAN - 80</u>	F019638 biologist
✓ WRIGHT, Keith	15	424 Pierce	U.S.C.	15/6/62	11/8/773- <u>JULY - 81</u>	G1848403 student
✓ WRIGHT, Lisa	16	1814 Divisadero	U.S.C.	23/7/61	29/7/7728- <u>JULY - 81</u>	G1862017 student
✓ WRIGHT, Stanley	17	424 Pierce	U.S.C.	11/6/60	11/8/7712- <u>JULY - 81</u>	G1823713 student

X-5-a-26cc

<u>NAME</u>	<u>AGE</u>	<u>ADDRESS</u>	<u>NAT</u>	<u>D OF B</u>	<u>D OF ENTRY IN</u>	<u>P.P.#</u>	<u>OCCUPATION</u>
✓ Buford, Teresa Jean	25	35 E. Pine St.	U.S.C.	4/2/52	12/10/77	H1987749	Teacher
✓ Carter, Mary Teresa	23	1660 Page St.	U.S.C.	3/10/54	26/3/77	F63908	Housewife
✓ Cartmell, Patricia	48		U.S.C.	31/8/29		H343252	
✓ Jones, James Warren	17	1859 Geary St.	U.S.C.	1/11/60	17/6/77	D267868	Student
jones, James W. Sr	46	7600 E. Rd.	U.S.C.	13/5/31	17/6/77	D146228	ergy,
✓ Jones, Johnny Moss	27	1859 Geary Blvd	U.S.C.	19/7/50		H1298266	
✓ Jones, Lew Eric	21	1660 Page. St.	U.S.C.	23/11/56	29/3/77	D2678686	Mechanic
✓ Jones, Stephan G.	18	7630 E. Rd.	U.S.C.	1/6/59	25/2/77	D2678687	Student
✓ Jones, Timothy G.	18	7600 E. Rd.	U.S.C.	19/2/59	17/6/77	H1292432	Plumber
✓ Katsaris, Maria	24	1859 Geary St.	U.S.C.	9/6/53	17/6/77	E1899673	Pilot
✓ Kerns, Carol Ann	19	431 30th. Ave.	U.S.C.	28/4/58	27/7/77	28-Dec-80 F2307551	Student
✓ Layton, Carolyn	32	16621 Page St.	U.S.C.	13/7/45	6/7/77	H1981887	Teacher
✓ Looman, Carolyn Sue	34	1859 Geary St.	U.S.C.	7/5/43	18/7/77	F639366	Teacher
✓ Prokes, Jim Jon	2	1660 Page	U.S.C.	31/1/75		G2762689	
✓ Stoen, John V.	5	1660 Page	U.S.C.	25/1/72		E2366158	
✓ Wilsey, Janice L.	28	1664 Page. St.	U.S.C.	23/9/49	20/12/74	15-Dec-79 E2366817	Student

612

X-5-a-26 82

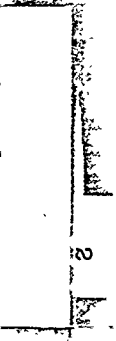
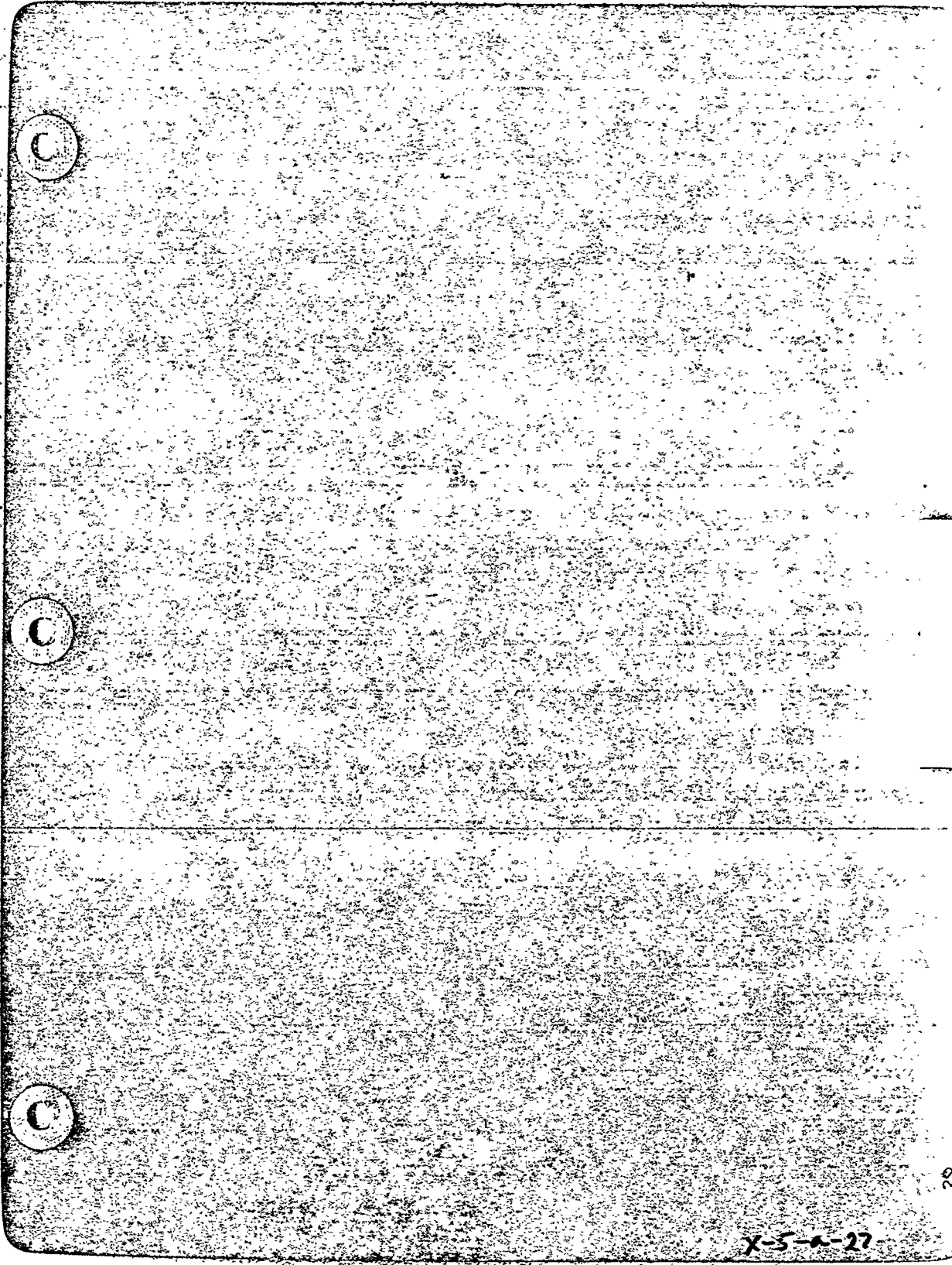

X-5-a-27

<u>NAME</u>	<u>AGE</u>	<u>ADDRESS</u>	<u>D of B</u>	<u>D of entry in Guyana</u>	<u>P.P. #</u>	<u>OCCUPATION</u>
✓ AMOS, Sharon	41		U.S.C.	4-7-36	13-9-77 1-1-80	F016301 Psychologist
✓ BEAM, Rheaviana	53	2231 Sutter St.	U.S.C.	15-8-24	18-9-77 15-JUNE-80	F1213905 Practical Nurse
✓ BEIKMAN, Thomas	20	P.O. Box 92	U.S.C.	27-4-57	22-9-77 7-SEPT-81	G2200789 Welder/ Mechanic
✓ BOGUE, Teena M.	22	810 Buchanan	U.S.C.	15-12-55	22-10-77 9-MARCH-80	F229328 Nurse Aide
✓ BREIDENBACH, Avis	19	1814 Divisadero	United Kingdom	5-1-58	18-4-77 18-APRIL-87	G020802A
✓ BREIDENBACH, Wesley	18	1029 Geary #9	U.S.C.	15-9-59	24-4-77 16-JUNE-80	F1495254 Mechanic/ Student
✓ BREWSTER, Kimberly	22	1029 Geary	U.S.C.	25-8-55	27-9-77 25-AUG-81	G2194587 Carpenter
✓ CARROLL, Ruby	40	57 Stripp Street	U.S.C.	10-6-37	8-10-77 9-OCT-80	F1997400 Seamstress
✓ CARTER, Michael	19	1810 Divisadero	U.S.C.	30-9-58	23-9-77 22-MAY-80	F1058605 Student
✓ COLE, Arlander	71	1378 McAllister	U.S.C.	22-12-06	17-9-77 1-AUG-82	H2218630 Launderer
✓ COLE, Arvella	71	1378 McAllister	U.S.C.	28-9-06	17-9-77 11-OCT-81	G2407149 Cook
✓ FAIN, Tinotra	19	394 S. Burnside	U.S.C.	8-11-58	18-4-77 17-APRIL-82	H921371 Seamstress
✓ FAIR, Amanda	47		U.S.C.	10-12-08	28-7-77 19-FEB-80	F343087
✓ FITCH, Donald	31	P.O. Box 37	U.S.C.	15-4-46	27-9-77 18-AUG-81	G2080354 Mechanic
✓ FROMM, Constance	22	P.O. Box 37	U.S.C.	9-2-55	27-9-77 11-FEB-80	F255229 Mechanic

X-5-a-28a

<u>NAME</u>	<u>AGE</u>	<u>ADDRESS</u>	<u>N.</u>	<u>D of B</u>	<u>D of entry in Guyana</u>	<u>P.P.#</u>	<u>Occupation</u>
✓ GERNANDT, Eugenia ✓	54	314 Scott St.	U.S.C.	12-3-23	22-10-779 <u>JULY-80</u>	F1509711	Nurse
✓ GIEG, Clifford	70	2562 Sutter	U.S.C.	22-2-60	28-4-77 <u>APRIL-81</u>	G834041	Cabinet Maker
✓ GRAHAM, Willie ✓	70	1378 McAllister	U.S.C.	9-2-77	17-9-77 <u>20-OCT-81</u>	G2547317	Cook
✓ GRIFFITH, Mae K. ✓	36	1029 Geary	U.S.C.	26-12-41	14-8-77 <u>16-JUNE-80</u>	F1098545	
✓ GRUBBS, Sylvia ✓	39	1812 Divisadero	U.S.C.	10-11-38	22-10-77 <u>14-JAN-80</u>	F021543	Med. Secretary
✓ HALL, Carl ✓	73	977 Fell	U.S.C.	16-03-04	22-10-77 <u>3-APRIL-80</u>	F510272	Aircraft Mech
✓ HALL, Janice ✓	66	977 Fell	U.S.C.	7-12-11	22-10-77 <u>4-MARCH-80</u>	F225932	Real Estate Broker
✓ HALLMAN, James ✓	22	1704 25th Street	U.S.C.	6-4-55	22-10-77 <u>31-MARCH-80</u>	H735253	Truck Driver
✓ HICKS, Anthony ✓	11		U.S.C.	4-3-66	23-9-77 <u>8-FEB-82</u>	H272260	Student
✓ HICKS, Benjamin ✓	12	998 Divisadero	U.S.C.	6-11-65	23-9-77 <u>8-MARCH-82</u>	H572202	Student
✓ HICKS, Shirley ✓	34	998 Divisadero	U.S.C.	14-3-43	23-9-77 <u>8-MARCH-82</u>	H572203	Musician
✓ JANARO, Richard ✓	50	2451 Rd. K.	U.S.C.	3-2-77	24-9-77 <u>15-DEC-79</u>	E2366807	Purchasing Agent
✓ JOHNSON, Ruby ✓	56	1029 Geary	U.S.C.	16-12-21	22-10-77 <u>3-APRIL-82</u>	H736407	Retired Nurse
✓ LENDO, Karen ✓	17	936 Hollister	U.S.C.	15-10-60	16-10-77 <u>27-MARCH-82</u>	H732366	Clerk
✓ LEROY, Laetitia	47	615 Fillmore	U.S.C.	14-9-30	22-9-77 <u>23-AUG-82</u>	H251619	Accountant
✓ LEE, Daisy	21		U.S.C.	5-12-56	09-9-77 <u>5-SEPT-82</u>	H2523977	
✓ McCALL, Cheryle	30		U.S.C.	31-12-47	21-7-77 <u>12-JULY-82</u>	G1850136	

X-5-a-286

<u>NAME</u>	<u>AGE</u>	<u>ADDRESS</u>		<u>D of B</u>	<u>D of entry in Guyana</u>	<u>P.P.#</u>	<u>Occupation</u>
✓ MC MURRY Deidre	16	998 Divisadero	U.S.C.	22-1-61	23-9-7720-DEC-81	G2802362	Student
✓ MC MURRY, Sebastian	22	1109 Page St.	U.S.C.	2-3-55	23-9-7721-SEPT-81	G2207489	Farmer
✓ ROBINSON, Orlando	12		U.S.C.	01-8-65	22-10-7722-SEPT-81	G2234320	Student
✓ BATTERWHITE, Alvaray	60	420 W. 54th	U.S.C.	17-09-17	14-8-7711-JULY-81	G1818813	Nurses Aide
✓ SMITH, Bertha	75		U.S.C.	02-9-02	11-8-7717-JULY-80	F1388362	
✓ SMITH, Edrena	19	326 Herman	U.S.C.	04-10-58	16-10-7723-MARCH-82	H731652	Student
✓ SMITH, Kevan	16	312 Snuffin	U.S.C.	21-05-61	20-12-7715-DEC-79	E2366811	Construction Equipment
✓ STAHL, Richmond	66	P.O. Box 141	U.S.C.	24-07-11	23-9-775-JAN-80	F017666	Truck Driver
✓ THOMPSON, Etta	73	1029 Geary	U.S.C.	22-02-04	16-10-7714-JULY-80	F1366940	Domestic
✓ THOPP, Richard	35	1757 Hayes St.	U.S.C.	09-10-42	18-10-7717-DEC-79	E 1899681	Teacher
✓ TRUSS, Cornelius	17	2223 Bush	U.S.C.	20-09-60	5-4-7723-MARCH-82	H729210	Student
✓ TSCHETTER, Alfred	56	P.O. Box 601	U.S.C.	19-06-21	23-9-7715-JUNE-82	H1632162	Technologist
✓ TSCHETTER, Mary	49	P.O. Box 601	U.S.C.	07-06-28	23-9-7712-MARCH-80	F544781	Nurse
✓ TURNER, Bruce	23	2903 Road I	U.S.C.	11-04-54	16-10-7722-JUNE-80	F1206513	Mechanic
✓ WADE, Preston	22	1810 Divisadero	U.S.C.	20-06-55	4-10-773-MARCH-82	H432460	Carpenter
✓ WAGNER, Mark	15		U.S.C.	07-01-62	16-10-7720-MARCH-82	H560016	Student
✓ WILLIAMS, Walter	20		U.S.C.	23-10-57	17-8-7728-JULY-82	H2215689	Student
✓ YATES, Johnnie	53	3808 S. San Pedro	U.S.C.	28-09-24	16-10-7721-SEPT-81	G2207707	Nurse

X-5-a-28c

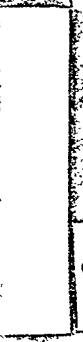
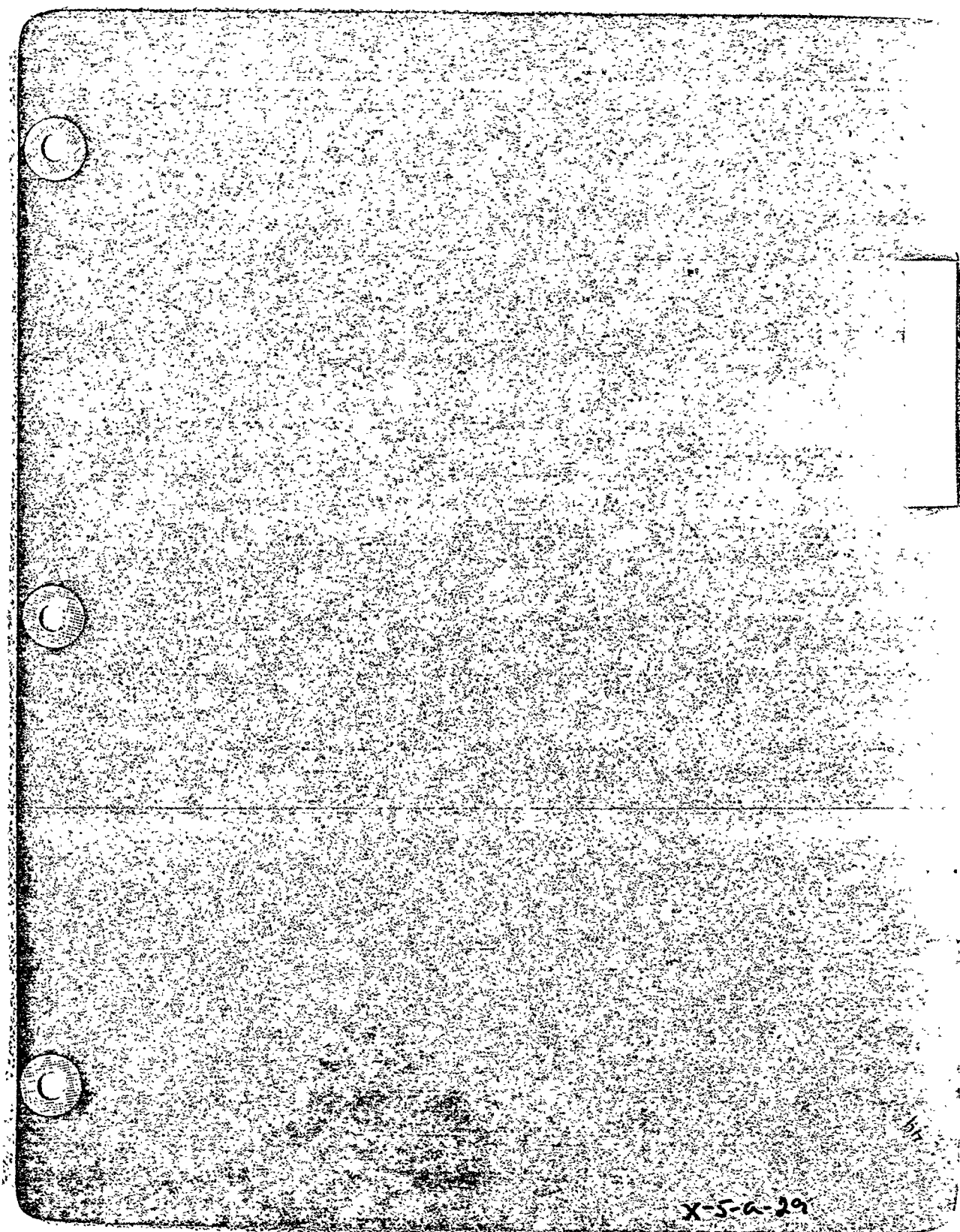

5

X-5-a-29

NAME	AGE	ADDRESS	N.	D OF B	D OF ENTRY IN GUYANA	P.P.#	OCCUPATION
✓ANDERSON, ROME	17	575 Bay st.	U.S.C.	30/10/60	13/11/772- <u>April-82</u>	H850249	Student
✓ANDERSON, MARCUS	14	575 Bay st.	U.S.C.	29/7/63	13/11/772- <u>April-82</u>	H849129	Student
✓ANDERSON, TOMMY	18	575 Bay st.	U.S.C.	25/12/59	13/11/775- <u>April-82</u>	H738185	Student
✓BELL, CARLOS	13	575 Bay st.	U.S.C.	8/11/64	13/11/771- <u>April-82</u>	H851175	Student
✓BORDENAVE, STELIKA	59	274 Hermar	U.S.C.	10/7/18	14/8/11- <u>SEPT-81</u>	G2198047	Nurse
BROWN, LUELLA	58	624 Buckhamst.	U.S.C.	1/6/19	29/7/7730- <u>Nov-81</u>	F2240935	Nurse-Aide
✓CANNON, THELMA	47	2223 Bush st.	U.S.C.	29/7/30	19/8/7721- <u>April-82</u>	H994273	Waitress
✓CARTER, TIMOTHY	29	314 Scott st	U.S.C.	24/8/48	24/8/771- <u>JAN-80</u>	F016099	I.B.M. COMM.
✓DARNES, VELMA	41	263 Divisadero	U.S.C.	29/4/36	14/8/7723- <u>JAN-80</u>	F246478	Nurse aide
✓EICHLER, ERIN	17	615 Fillmore st.	U.S.C.	13/3/60	9/9/7723- <u>JAN-80</u>	F247219	Student
✓FINNEY, CASEY	18	1425 W. 97th St.	U.S.C.	15/7/59	18/11/7718- <u>Oct-82</u>	H2797249	Student
✓FORD, FANNIE	43	1435 Alvarado	U.S.C.	9/1/34	19/8/7715- <u>July-81</u>	G1822713	Waitress
✓GIEG, ROBERT	26	3051 California St.	U.S.C.	25/7/51	10/8/771- <u>SEPT-81</u>	G2198759	Mechanic
✓GRIGSBY, FRANKIE	51	152 Herneann St.	U.S.C.	17/5/26	4/11/7714- <u>July-80</u>	F1512168	Housewife
✓HARRIS, WILLIE	45	1859 Geary St.	U.S.C.	27/11/32	4/9/7715- <u>July-80</u>	F1387615	Teachers Aid
✓HOLLY, PATRICIA	20	Los Angeles	U.S.C.	18/11/57	18/11/773- <u>Dec-81</u>	G2719743	Housewife
✓JACKSON, CORRIE	32	Redwood Valley	U.S.C.	11/3/45	26/10/7726- <u>Dec-79</u>	E2455061	Nurse Aide
✓JACKSON, DONALD	33	152 Herman St.	U.S.C.	13/7/44	26/10/775- <u>JAN-81</u>	G161804	Photographer
✓JAMES, LAVANA	73	1548 Iffie Pl.	U.S.C.	26/2/04	18/11/779- <u>FEB-81</u>	G232230	Housewife
✓JERRAM, SUSAN	32	164 Page St.	U.S.C.	25/4/45	22/8/772- <u>April-80</u>	F635606	Nurse
✓JOHNSON, MARY	50	152 Herman St.	U.S.C.	20/10/27	4/11/778- <u>FEB-82</u>	H273392	Domestic
✓JONES, ELIZA	67	802 Fell St.	U.S.C.	25/6/10	18/11/7729- <u>Dec-80</u>	F2245866	Cook
✓KICE, ROBERT	29	7623 East Road	U.S.C.	4/1/48	26/10/774- <u>FEB-79</u>	E192832	Mechanic
✓LANGSTON, CARRIE	54	1551 Road D	U.S.C.	10/2/23	9/11/7729- <u>MARCH-81</u>	G633221	Domestic
✓MOTON, GLEN	67	2123 N. 28 St.	U.S.C.	11/10/10	22/8/7713- <u>JUNE-82</u>	H1794272	Shoe Repair
✓MCCOY, CAROL	32	620 Buchannon	U.S.C.	9/9/45	9/11/7716- <u>SEPT-81</u>	G2205700	Housewife
✓MCKNIGHT, EARL	82	1029 Geary	U.S.C.	18/2/95	18/8/771- <u>MAY-80</u>	F904181	Farmer
✓MCKNIGHT, ROSE	24	619 Fillmore St.	U.S.C.	23/8/53	11/11/773- <u>MARCH-82</u>	H432195	Nurse
✓RHEA, ASHA	11mo		U.S.C.	27/1/77	18/11/7731- <u>MARCH-82</u>	H735254	Infant
✓RUGGIERO, IO SEANN	18	1810 Divisidaro St.	U.S.C.	12/6/59	4/11/7718- <u>Aug-81</u>	G2080766	Photographer
✓PERKINS, RICHARDELL	35		U.S.C.	21/12/42	13/11/776- <u>April-82</u>	H738466	
✓SANDERS, DOROTHY	30	1814 Divisadero	U.S.C.	10/6/47	16/11/7723- <u>SEPT-81</u>	G2227036	Post Office
✓SANDERS, DOUGLAS	27	1814 Divisadero	U.S.C.	27/6/50	16/11/775- <u>Oct-81</u>	G2232790	Electrician
✓SIMPSON, DOROTHY	55		U.S.C.	2/9/22	9/11/7721- <u>FEB-82</u>	H392645	Farmer
✓SLY, DONALD	41	2451 Road K	U.S.C.	3/3/36	11/11/772- <u>Oct-79</u>	E2221031	Bus Driver
✓TALLEY, RON	32	998 Divisadero St.	U.S.C.	15/10/45	26/10/779- <u>MAY-79</u>	E1052488	Salesman
✓TUPPER, MARY	17	1827 Steiner	U.S.C.	16/12/60	17/7/7718- <u>JUNE-80</u>	F1497163	Student
✓WHEELER, MARLENE	30	2457 Road K	U.S.C.	11/2/47	2/11/7711- <u>FEB-80</u>	F255247	Secretary
✓WILSON, SHIRLEY	32	1827 Steiner	U.S.C.	14/1/45	19/8/7728- <u>MARCH-82</u>	H731704	Nurse

#2

X-5-a-30

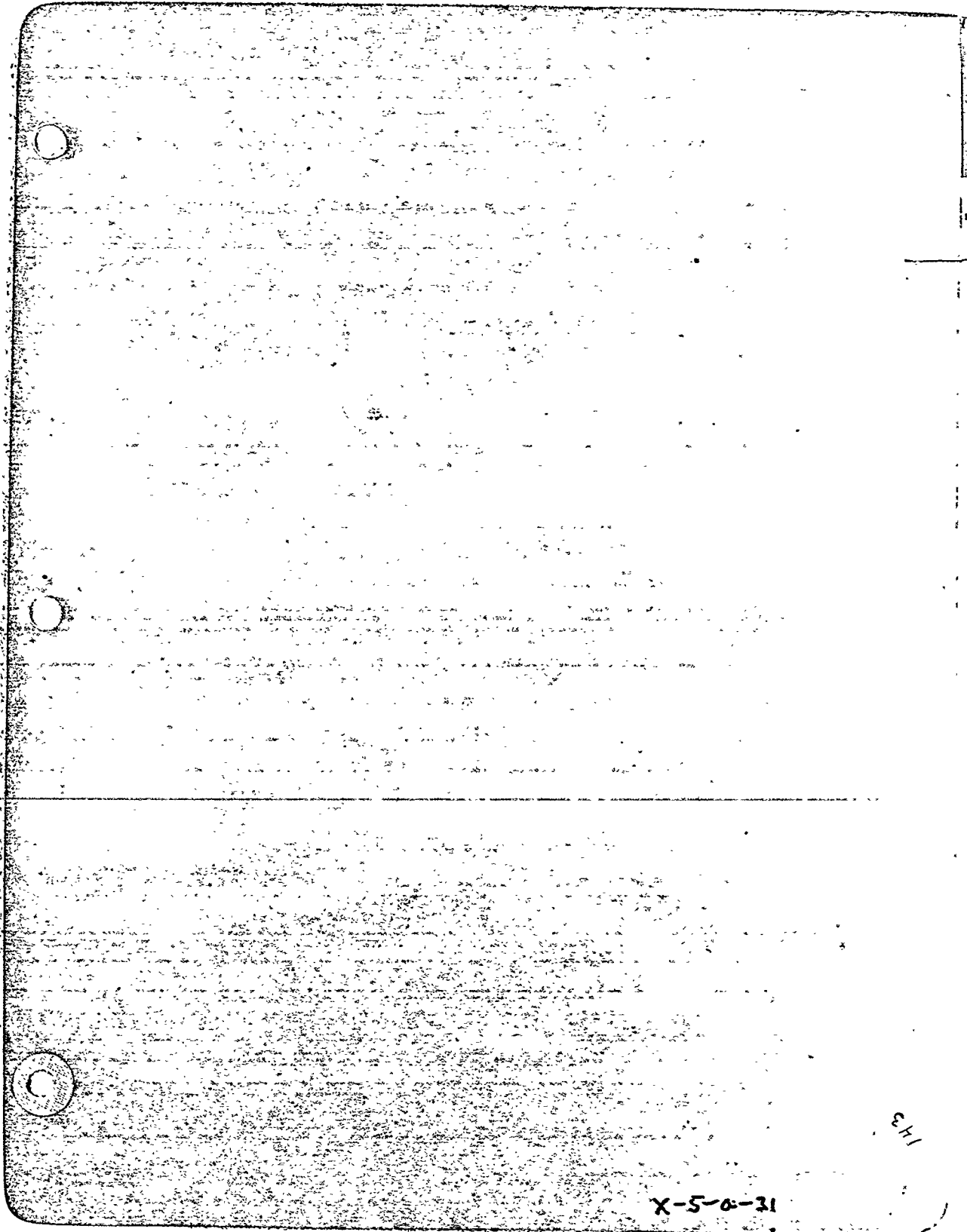

143

X-5-0-31

<u>NAME</u>	<u>AGE</u>	<u>ADDRESS</u>	<u>NAT.</u>	<u>Ref B</u>	<u>D Of entry in Guyana</u>	<u>EXPIRATION</u>	<u>P.P.</u>	<u>OCCUPATION</u>
✓Bell, Alfred	69	152 Hermon	U.S.	12/3/09	3/12/77	30/11/81	G2716572	Mechanic
✓Chaikin, Phyllis	39		U.S.	6/5/39		2/3/80	F348153	Nurse
✓Cox, tanya	20	1664 Page	U.S.	10/9/58	23/7/77	8/3/81	G465620	Student
✓Davis, Robert	42	1435 Alvarado	U.S.	27/4/36	7/1/78	28/8/80	F1710090	Construction
✓DOVER, VICKY LYNN	20	805 Filmore	U.S.	20/1/58		29/9/80	F1861527	
✓FITCH, BETTY JEAN	23	805 Filmore	U.S.	2/6/55	29/11/77	2/4/80	F633566	Insurance
✓GARDREY, DANIELLE	13		U.S.	2/8/65	6/12/77	17/5/82	H1341273	Student
✓GARDREY, KENNETH	7		U.S.	29/1/71	6/12/77	17/5/82	H1341271	Student
✓GRIMM, SUE L.	37		U.S.	4/3/41	7/10/77	12/4/82	H851785	
✓GROOT, PAULINE	28	802 Fell	U.S.	30/5/50	10/12/70	3/6/80	F1206603	Chemical Eng.
✓HENDERSON, KENYA	1	1378 McAllister	U.S.	27/7/77	7/1/78	18/10/82	H2797358	Infant
✓HICKS, MARTHEA ANN	43	1378 McAllister	U.S.	22/5/35	7/1/78	8/2/82	H272281	Coondenator
✓INGRAM, MARION LEE	33		U.S.	29/6/45	7/10/77	20/10/79	E2226087	
✓LANGSTON, MARIANITA	23	420 Linden	U.S.	10/12/55	30/12/77	13/3/82	H576035	Lab tech
✓LAYTON, LISA PHILIP	63	15157 S.F.	u.s.	14/7/15	6/12/77	17/2/80	F257221	Librarian
✓LEWIS, LUE ESTER	48	1378 McAllister	U.S.	21/4/30	3/12/77	12/7/81	G1819186	Teacher
✓LUCIENTES, CHRISTINE	26		U.S.	22/1/52	17/7/77	15/12/79	E2366853	
✓MILLER, CHRISTINE	60	1378 McAllister	U.S.	4/6/18	3/1/78	10/5/82	H1354029	Clerk
✓MITCHELL, BEVERLY ANN	35	1240 Grove	U.S.	19/1/43	6/12/77	18/5/82	H1343469	Child Care Director

#3

X-5-a-32a

<u>NAME</u>	<u>AGE</u>	<u>ADDRESS</u>	<u>NAT.</u>	<u>of B</u>	<u>D of entry</u> <u>in Guyana</u>	<u>EXPIRATION</u>	<u>P.P.</u>	<u>OCCUPATION</u>
✓ MITCHELL, GUY EDGAR	35	1240 Grove	U.S.	26/10/53	6/12/77	17/5/82	H1341660	Heavy equip
✓ MOORE, EDWARD	63	220 Clinton	U.S.	26/8/15	25/11/77	11/7/81	G1819469	Laundryman
✓ MOTON, DANNY	22	S.F.	U.S.	2/12/56	10/12/77	7/4/82	H848811	Security Guard
✓ MURPHY, BELA	81	1029 Geary	U.S.	17/7/97	25/8/77	21/3/82	H727774	Office Mang.
✓ OLIVER, WILLIAM	19	740 O'Farrell	U.S.	25/12/59	27/7/77	9/6/80	F1210296	Teacher
✓ PARKS, DALE EDWIN	27	1662 Page	U.S.	8/3/51	5/1/78	27/2/80	F347610	Respiratory Therapist
✓ PERKINS, VERSIE LEE	31	930 Hayes	U.S.	26/8/46	16/12/77	10/7/80	F1383344	Clerk
✓ POINTDEXTER, AMANDA	97	1829 Geary	U.S.	9/10/81	30/12/77	9/2/81	G221941	Retired
✓ PERIFOY, DENISE	36	Red Wood Valley	U.S.	4/11/52	3/12/77	6/8/80	F1633430	Health care
✓ FRANKIN, ROBERT	39	1435 Alvarado	U.S.	19/10/39	7/1/78	18/2/81	G226819	Carpenter
✓ SHELTON, ROSE	76	523 Lagura	U.S.	21/10/02	3/4/77	17/12/79	E1899558	Cosmetologist
✓ SIMPSON, JEWELL JAMES	57	824 9th St.	U.S.	13/12/21	4/11/77	21/2/82	H392644	Farmer
✓ SMITH, GLADYS	32	1662 Page	U.S.	11/1/46	4/8/77	21/3/81	G627068	Housewife
✓ SMITH, JERRY	37	1250 Eddy	U.S.	17/4/51	28/12/77	11/4/82	H851170	Construction
✓ SNEED, CLEVYEE	58	1033 Page	U.S.	14/8/20	30/12/77	27/7/80	F1294943	Nurse
✓ SNEED, WILLIE	59	1033 Page	U.S.	1/8/19	30/12/77	22/7/80	F1393066	Mechanic
✓ THOMAS, ALMA	53	1133 Laquna	U.S.	10/3/24	7/1/78	7/7/82	H1701904	Hospital Att.
✓ THOMAS, ERNST	58	1209 W. Srouce	U.S.	20/10/19	7/1/78	3/8/82	H2274141	Construction
✓ THOMAS, GABRIEL	59	1133 Laquna	U.S.	13/3/19	7/1/78	5/7/82	H1984365	T.V. Repairm
✓ TURNER, MARTHA	68	1051 1/2 E. 46th.	U.S.	23/9/10	19/8/77	4/10/81	G2232823	Cook

X-5-a-326

<u>NAME</u>	<u>AGE</u>	<u>ADDRESS</u>	<u>NAT.</u>	<u>D OF B</u>	<u>D OF ENTRY IN GUYANA</u>	<u>EXPIRATION</u>	<u>P.P.</u>	<u>OCCUPATION</u>
✓WADE, TERENCE O' KEITH	17		U.S.	6/9/61	3/12/77	19/7/81	G1824695	
✓WALKER, GLORIA	41	977 Fell	U.S.	4/11/37	10/12/77	1/1/81	G037599	Secretary
✓WALKER, TONY	31	1378 McAllister	U.S.	29/12/57	7/1/78	1/1/81	G037600	Shoe Repair
✓WILLIAMS, LISA RENEE	11		U.S.	27/6/66	3/12/77	11/7/81	G1819323	Student
✓WOTHERSPOON, MARY	29		U.S.	26/10/49	4/10/77	9/2/80	F254152	
✓WRIGHT, LEOMY	57	422 Pierce	U.S.	22/5/21	28/12/77	7/7/81	G1816100	Baker

X-5-a-32c

84-4286-2010



X-5-a-33

5

<u>NAME</u>	<u>AGE</u>	<u>Doof B</u>	<u>D of entry in Guyana</u>	<u>Expir. Date</u>	<u>P.P. #</u>
ANDERSON, VIVIAN	69	1-1-09	9-3-78	12-10-81	G2235202
BARRETT, BECKY ANN	4	8-3-74	15-3-78	7-11-82	H2222609
BARRETT, BEN FRANKLYN	44	18-11-34	15-3-78	7-8-82	H2222610
BARRETT, CATHY ANN	25	30-3-53	15-3-78	7-8-82	H2222611
BEAM, JACK LOVELL	55	25/11-23	19-2-78	4-1-81	G160707
BERKLEY, YOLANDA PAT	5	22-7-73	15-3-78	1-12-82	H3038445
BERRYMAN, RONNIE	26	26-2-52	15-3-78	23-8-82	H2292659
BLACKWELL, ODELL	68	13-1-10	30-3-78	23-1-82	H124011
BOUQUET, CLAUDIA JO	21	1-5-56	15-3-78	1-9-81	G2198768
BOUQUET, PEIRRE BRIAN	24	20-7-53	11-3-78	20-8-80	F1706409
BRADSHAW, PAMELA GAIL	21	17-8-56	1-3-78	14-10-79	E2224243
BREIDENBACH, LOIS F.	49	29-5-28	25-11-77	8-7-80	F1508395
BRIGHT, JUANITA JEAN	10	8-12-67	15-3-78	7-4-82	H851292
BRIGHT, LAWRENCE	12	18-10-65	15-3-78	7-4-82	H851291
BRIGHT, RUBY JEAN	31	12-2-47	14-3-78	7-4-82	H851290
BROWN, JOYCE MARIE	18	8-2-60	15-3-78	9-1-82	H023566
BROWN, ROBERT BOB	1	27-4-77	28-2-78	21-12-82	H2927567
BROWN, RULETTA	24	26-12-53	28-2-78	20-7-81	G1856970
BURGINES, ROSIE	24	7-11-53	9-3-78	9-6-80	F1089317

X-5-a-34a

<u>NAME</u>	<u>AGE</u>	<u>D of B</u>	<u>D of entry in Guyana</u>	<u>Expir. Date</u>	<u>P.P. #</u>
CANADA, MARY FRANCIS	77	20-1-01	30-3-78	25-11-81	G2714122
CHACON, STEPHANIE	18	27-5-60	15-3-78	26-9-81	G2402926
CLARK, RICHARD	42	16-10-36	12-5-78	26-4-82	H998457
CORDELL, EDITH EXCELL	76	6-2-02	15-3-78	5-8-80	F1632897
CORDELL, HAROLD ERNEST	41	25-10-36	18-1-78	11-3-78	D539536
COTTINGHAM, MARY MAIDE	78	30-11-99	4-2-78	12-9-81	G2202917
CRENSHAW, LUCY	53	1-1-25	15-2-78	23-9-81	G2402869
DANIELS, MICHAEL	13	14-6-64	15-3-78	9-9-81	G2217805
DENNIS, ELLIHUE	29	2-8-48	15-3-78	13-2-82	H275352
DUNCAN, SONJA REGINA	14	29-3-64	21-3-78	14-4-82	H854214
DYSON, FLORINE	88	6-12-90	24-6-78	24-6-82	H1545013
EDDINS, IRENC	76	4-1-02	29-3-78	7-2-82	H271744
EVANS, JULIUS LEE	30	7-12-47	15-3-78	30-3-82	H735734
EVANS, SANDRA DRUGILLA	29	13-5-48	15-3-78	30-3-82	H735957
EVANS, SHARLA SHELON	7	15-8-71	15-3-78	30-3-82	H735735
EVANS, SHIRELLE ZUNITA	5	12-1-73	15-3-78	30-3-82	H735737
EVANS, SONYA ELAINE	10	11-7-67	15-3-78	30-3-82	H735736
FITCH, THOMAS RAY	29	17-5-49	15-3-78	8-1-80	F019670
FORTSON, HUE JR.	27	9-11-51	22-4-78	18-6-80	F1092899

X-5-a-346

<u>NAME</u>	<u>AGE</u>	<u>Dof B</u>	<u>D OF ENTRY</u>	<u>EXPIR. DATE</u>	<u>P.P. #</u>
GARCIA, CLEVELAND	18	26-5-60	26-4-82	4-8-82	042142
GOSNEY, MARK HARTLEY	4	28-11-73	15-3-78	23-4-80	F895109
GOSNEY, VERNON DEAN	25	19-3-53	15-3-78	26-8-81	G2195065
GRADY, WILLIE JAMES	23	4-7-54	15-3-78	13-3-82	H915118
GRIMM, RONALD WINDUS	41	16-1-37	4-6-78	1-12-82	H3037921
GRIMM, TINA LYNN	18	9-5-60	4-6-78	13-4-82	H852812
GRUBBS, GERALD RICHARD	33	15-2-45	1-3-78	25-4-82	H1178441
GUIDRY, MERCEDESE MAVIS	70	6-9-08	19-3-78	15-9-81	G2221560
HARRIS, ANNIE MAE	74	22-1-04	15-3-78	13-6-81	G1491240
HEATH, FLORENCE	49	8-5-28	4-2-78	1-9-81	G2198062
HEATH, MICHAEL	14	25-4-64	4-2-78	15-7-81	G1854116
HELLE, JOSEPH LEO 3rd.	27	6-6-50	15-3-78	21-7-81	G1857254
HENDERSON, BEATRICE	74	22-8-03	5-5-78	10-2-82	H275106
HOLMES, PETER JR.	46	31-7-32	21-3-78	17-7-80	F1388106
INGHRAM, ALICE LORINE	42	24-9-36	12-5-78	9-2-80	F253609
JACKSON, KATHRYN DENISE	25	24-9-52	23-2-78	14-7-81	G1852874
JACKSON, PAULETTE KAREN	27	17-2-51	19-3-78	3-6-80	F1206529
JACKSON, RALPH EDWIN	26	9-6-52	15-3-78	21-3-82	H727801
JACKSON, THELMA	42	27-8-36	5-5-78	6-1-81	G162127
JAMES, TONI DENISE	19	21-7-59	11-6-78	18-9-82	H2308280

X-5-a-34c

<u>NAME</u>	<u>AGE</u>	<u>D OF B</u>	<u>D OF ENTRY</u>	<u>EXPIR. DATE</u>	<u>P.P.#</u>
JOHNSON, CLARA LA NUE	45	24-11-32	9-3-78	4-3-80	F226911
JOHNSON, JOE JR.	20	12-7-57	23-2-78	31-3-82	H734754
JOHNSON, SAMUEL LEE	26	5-5-52	12-4-78	9-4-83	J1117990
JONES, AVA PHENICE	27	6-8-61	17-6-77	26-5-82	H1513310
JONES, ERNEST	55	7-9-22	5-2-78	9-12-80	F2245708
JONES, JESSIE WEANA	53	3-5-24	5-2-78	8-3-81	G228268
JONES, LARRY DARNELL	25	14-1-53	15-3-78	20-7-82	H2097417
JONES, NANCY MAE	76	5-5-01	9-3-78	6-3-80	F351437
JONES, VALERIE YVETTE	19	20-11-58	15-3-78	29-4-82	H734882
KELLER, DARELL EUGENE	28	21-7-49	23-2-78	14-4-82	H856493
KING, LEOLA	65	2-4-13	15-3-78	9-11-81	G2661750
KING, WANDA BONITA	38	14-7-39	4-2-78	22-4-79	E887296
KISLINGBURY, SHARON JEAN	21	16-10-56	15-3-78	12-7-81	G1851052
KUTULAS, EDITH	48	8-12-29	4-2-78	27-7-80	F1627776
LACY, DONNA LOUISE BRIGGS	16	15-11-62	18-4-78	11-4-83	J1119780
LACY, GEORGIA LEE	68	9-2-10	18-4-78	26-3-80	F553853
LACY, TONY LINTON	14	10-2-64	18-4-78	9-4-83	J1117984
LAYTON, LAURENCE JOHN	32	11-1-46	15-3-78	19-1-80	F023700
LOCKETT, GORDON EVRETTE	59	23-9-18	23-2-78	18-8-81	G2080557
LOWERY, RUTH WHITESIDE	57	26-4-21	25-11-77	18-8-81	G1882081

X-5-a-34d

<u>NAME</u>	<u>AGE</u>	<u>D OF B</u>	<u>D OF ENTRY I</u>	<u>EXPIR. DATE</u>	<u>P.P. #</u>
MIDDLETON, VIRGINIA	63	25/10/15	9/5/78	17/3/82	H580848
MINOR, CASSANDRA YVETTE	21	15/10/56	23/2/78	1/9/82	G2198528
MITCHELL, ANNIE LEE	47	7/7/30	15/3/78	20/10/81	G2547048
MITCHELL, BEVERLY DARLENE	15	14/11/62	15/3/78	20/10/80	G2547049
MITCHELL, LAWANDA JEAN	14	6/3/64	15/3/78	20/10/81	G2547051
MITCHELL, TONY LAVELL	12	15/8/65	15/3/78	20/10/81	G2547052
MORGAN, LYDIA	29	4/10/48	15/3/78	11/4/82	H806453
MORGAN, OLIVER JR.	28	5/9/49	15/3/78	11/4/82	H806466
MORTON, MARY NATHANIEL	36	24/1/42	4/2/78	21/4/82	H996364
MURPHY, MARY E.	80	8/1/98	9/5/78	18/12/80	F2305963
MUTSCHMANN, JANE ELLEN	30	27/12/47	2/3/78	6/8/80	F1699320
McCALL, ESTELLE DUNN	48	7/10/80	18/5/78	11/4/81	G830862
Mcknight, ray anthony	23	12/10/55	4/2/78	20/3/82	H581581
NELSON, ENOLA MARTHENYA	58	9/12/20	9/3/78	18/1/81	G049942
NEWELL, HERBERT	19	1/10/58	15/3/78	21/9/81	G2225615
NEWMAN, DARLENE RUDELTHA	30	12/3/48	25/11/77	26/7/82	H2213744
NICHOLS, IDA MAY	78	31/7/00	2/3/78	7/9/80	F1423193
NORWOOD, FAIRY LEE	48	27/1/30	5/5/78	18/10/81	G2412943
O'NEAL, CHRISTOPHER KIETH	21	25/12/57	7/4/78	26/2/83	J495410

X-5-a-34e

<u>NAME</u>	<u>AGE</u>	<u>B OF B</u>	<u>D OF ENTRY</u>	<u>EXPIR. DATE</u>	<u>P.P. #</u>
PARKER, VICTORIA GLORIA	8	7/2/70	14/2/78	11/7/82	H853504
PARKS, BRENDA KAREN	18	12/9/60	7/4/78	17/8/81	G2079960
PARKS, EDITH AMELIA	64	15/11/14	7/4/78	28/7/81	G1862006
PARKS, GERALD EUGENE	45	8/8/33	29/3/78	28/7/81	G1861711
PARKS, PATTY LOU	44	29/4/34	29/3/78	28/7/81	G1861712
PARKS, TRACY LEE	11	16/9/66	29/3/78	28/7/81	G1862007
PATTERSON, ANTONIO JEMAL	29	13/8/48	15/3/78	9/8/81	G1873814
PAUL, ROBERT B.	33	3/11/45	29/3/78	9/1/83	J069549
POLITE, GLENDA BELL	20	1/8/57	23/2/78	12/4/82	H852325
POPLIN, OREEN	74	11/10/04	18/5/78	4/10/81	G2407467
QUINN, RUTHIE MAE	38	30/9/40	31/1/78	11/1/83	J108193
REESE, BERTHA JONES	69	18/4/09	25/11/77	8/8/81	G1873629
RHEA, JEROME OTHELLO JR.	26	30/3/52	15/3/78	10/12/80	F2303361
ROCHELL, JACKIE	22	20/4/56	15/3/78	4/4/82	H848184
RODRIGUEZ, AURORA	53	13/9/25	2/6/78	15/8/81	G1879370
roller, edith frances	62	1 ^o 12/15	17/1/78	23/10/80	F2103190
SIMON, BARBARA ANN	23	11/10/55	17/1/78	10/4/82	H849750
SIMON, JEROME MARK	20	17/4/58	15/3/78	28/7/81	G1862013
SIMON, MARCIA ANN	23	11/10/55	17/1/78	12/4/82	H851711
SMITH, EUGENE ERSKIN	21	29/7/57	15/3/78	21/12/82	H3075738

X-5-a-34 f

<u>NAME</u>	<u>AGE</u>	<u>D OF B</u>	<u>D OF ENTRY</u>	<u>EXPIR. DATE</u>	<u>P.P. #</u>
SMITH, JAMES ALFRED	19	25/12/59	9/5/78	7/4/82	H849162
SMTIH, OLIVER MARIE	19	6/11/59	23/2/78	21/12/82	H3075737
SOUDER, DELICIA JEANETTE	6	14/3/72	15/3/78	1/12/82	H3038443
SOUDER, MARTHA MAE	62	5/3/16	25/11/77	19/7/81	G1825733
SOUDER, WANDA KAY	25	17/12/53	15/3/78	1/12/82	H3038444
STANLEY, YA VONNE RENEE	3	20/5/75	15/3/78	10/4/82	H849945
STEWART, AURORA MAY	11	17/9/67	2/6/78	19/8/81	G1884348
STEWART, TERRY FREDERICK	9	21/3/69	2/6/78	24/8/81	G1885752
SWINNEY, CLEAVE LONZO	67	5/4/11	24/8/77	9/16/79	E1982256
SWINNEY, HELEN BEATRICE	65	21/10/13	13/8/76	9/16/79	E1982387
THOMAS, CAROLYN ANN	29	3/12/49	24/3/78	19/4/81	G838383
THOMAS, SCOTT, JR.	21	19/6/57	31/1/78	26/5/80	F1059153
TOM, CAMILLE TIFFANY	2	7/2/76	17/1/78	10/4/82	H849753
TSCHETTER, ROBIN FAYE	21	15/8/57	20/5/78	6/2/80	F252997
TURNER, ROOSEVELT	52	4/8/26	17/1/78	16/8/81	G1878762
WADE, ROBERTA LEE	68	12/12/10	15/3/78	22/2/82	H425183
WAGNER, INEZ JEANETTE	51	13/12/27	23/2/78	20/3/82	H580017
WALKER, ANDREA YVETTE	21	5/7/57	15/3/78	27/3/82	H730429
WASHINGTON, ANNIE BELL	66	24/5/12	12/5/78	1/1/81	G036637
WASHINGTON, GROVER	51	27/6/27	4/2/78	12/9/81	G2202768

X-5-a-349

<u>NAME</u>	<u>AGE</u>	<u>D OF B</u>	<u>D OF ENTRY</u>	<u>EXPIR. DATE</u>	<u>P.P. #</u>
WESLEY, BESSIE MAE	63	8/10/15	24/3/78	13/9/81	G2203736
WHITMIRE, LISA ANN	12	30/3/66	2/6/78	15/8/81	G1879384
WILHITE, KENNARD JOSEPH	26	25/8/52	15/3/78	7/4/82	H848819
WILKINSON, DEANNA KAY	28	19/10/50	19/2/78	6/6/80	F1075187
WILSON, JEWELL LEE	49	24/6/29	18/1/78	14/3/82	H576330
YO YOUNG, ELOIS CHRISTINE	50	29/3/28	2/3/78	28/12/80	F2307574

X-5-a-34h

84-4286-2018

<u>NAME</u>	<u>AGE</u>	<u>Boof B</u>	<u>D of entry in Guyana</u>	<u>Expir. Date</u>	<u>P.P. #</u>
ANDERSON, VIVIAN	69	1-1-09	9-3-78	12-10-81	G2235202
BARRETT, BECKY ANN	4	8-3-74	15-3-78	7-11-82	H2222609
BARRETT, BEN FRANKLYN	44	18-11-34	15-3-78	7-8-82	H2222610
BARRETT, CATHY ANN	25	30-3-53	15-3-78	7-8-52	H2222611
BEAM, JACK LOVELL	55	25/11-23	19-2-78	4-1-81	G160707
BERKLEY, YOLANDA PAT	5	22-7-73	15-3-78	1-12-82	H3038445
BERRYMAN, RONNIE	26	26-2-52	15-3-78	23-8-82	H2292659
BLACKWELL, ODELL	68	13-1-10	30-3-78	23-1-82	H124011
BOUQUET, CLAUDIA JO	21	1-5-56	15-3-78	1-9-81	G2198768
BOUQUET, PEIRRE BRIAN	24	20-7-53	11-3-78	20-8-80	F1706409
BRADSHAW, PAMELA GAIL	21	17-8-56	1-3-78	14-10-79	E2224243
BREIDENBACH, LOIS F.	49	29-5-28	25-11-77	8-7-80	F1508395
BRIGHT, JUANITA JEAN	10	8-12-67	15-3-78	7-4-82	H851292
BRIGHT, LAWRENCE	12	18-10-65	15-3-78	7-4-82	H851291
BRIGHT, RUBY JEAN	31	12-2-47	14-3-78	7-4-82	H851290
BROWN, JOYCE MARIE	18	8-2-60	15-2-78	9-1-82	H023566
BROWN, ROBERT BOB	1	27-4-77	28-2-78	21-12-82	H2927567
BROWN, RULETTA	24	26-12-53	28-2-78	20-7-81	G1856970
BURGINES, ROSIE	24	7-11-53	9-3-78	9-6-80	F1089317

X-5-a-35a

<u>NAME</u>	<u>AGE</u>	<u>D of B</u>	<u>D of entry in Guyana</u>	<u>Expir. Date</u>	<u>P.P. #</u>
CANADA, MARY FRANCIS	77	20-1-01	30-3-78	25-11-81	G2714122
CHACON, STEPHANIE	18	27-5-60	15-3-78	26-9-81	G2402926
CLARK, RICHARD	42	16-10-36	12-5-78	26-4-82	H998457
CORDELL, EDITH EXCELL	76	6-2-02	15-3-78	5-8-80	F1632897
CORDELL, HAROLD ERNEST	41	25-10-36	18-1-78	11-3-78	D539536
COTTINGHAM, MARY MAIDE	78	30-11-99	4-2-78	12-9-81	G2202917
GRENSHAW, LUCY	53	1-1-25	15-2-78	23-9-81	G2402869
DANIELS, MICHAEL	13	14-6-64	15-3-78	9-9-81	G2217805
DENNIS, ELLIHUE	29	2-8-48	15-3-78	13-2-82	H275352
DUNCAN, SONJA REGINA	14	29-3-64	21-3-78	14-4-82	H854214
DYSON, FLORINE	88	6-12-90	24-6-78	24-8-83	H1545013
EDDINS, IRENE	76	4-1-02	29-3-78	7-2-82	H271744
EVANS, JULIUS LEE	30	7-12-47	15-3-78	30-3-82	H735734
EVANS, SANDRA DRUCILLA	29	13-5-48	15-3-78	30-3-82	H735957
EVANS, SHARLA SHELON	7	15-8-71	15-3-78	30-3-82	H735735
EVANS, SHIRELLE ZUNITA	5	12-1-73	15-3-78	30-3-82	H735737
EVANS, SONYA ELAINE	10	11-7-67	15-3-78	30-3-82	H735736
FITCH, THOMAS RAY	29	17-5-49	15-3-78	8-1-80	F019670
FORTSON, HUE JR.	27	9-11-51	22-4-78	18-6-80	F1092899

X-5-a-356

<u>NAME</u>	<u>AGE</u>	<u>Dof B</u>	<u>D OF ENTRY</u>	<u>EXPIR. DATE</u>	<u>P.P. #</u>
GARCIA, CLEVELAND	18	26-5-60	26-4-82	4-8-82	042142
GOSNEY, MARK HARTLEY	4	28-11-73	15-3-78	23-4-80	F895109
GOSNEY, VERNON DEAN	25	19-3-53	15-3-78	26-8-81	G2195065
GRADY, WILLIE JAMES	23	4-7-54	15-3-78	13-3-82	H915118
GRIMM, RONALD WINDUS	41	16-1-37	4-6-78	1-12-82	H3037921
GRIMM, TINA LYNN	18	9-5-60	4-6-78	13-4-82	H852812
GRUBBS, GERALD RICHARD	33	15-2-45	1-3-78	25-4-82	H1178441
GUIDRY, MERCEDESE MAVIS	70	6-9-08	19-3-78	15-9-81	G2221560
HARRIS, ANNIE MAE	74	22-1-04	15-3-78	13-6-81	G1491240
HEATH, FLORENCE	49	8-5-28	4-2-78	1-9-81	G2198062
HEATH, MICHAEL	14	25-4-64	4-2-78	15-7-81	G1854116
HELLE, JOSEPH LEO 3rd.	27	6-6-50	15-3-78	21-7-81	G1857254
HENDERSON, BEATRICE	74	22-8-03	5-5-78	10-2-82	H275106
HOLMES, PETER JR.	46	31-7-32	21-3-78	17-7-80	F1388106
INGHRAM, ALICE LORINE	42	24-9-36	12-5-78	9-2-80	F253609
JACKSON, KATHRYN DENISE	25	24-9-52	23-2-78	14-7-81	G1852874
JACKSON, PAULETTE KAREN	27	17-2-51	19-3-78	3-6-80	F1206529
JACKSON, RALPH EDWIN	26	9-6-52	15-3-78	21-3-82	H727801
JACKSON, THELMA	42	27-8-36	5-5-78	6-1-81	G162127
JAMES, TONI DENISE	19	21-7-59	11-6-78	18-9-82	H2308280

X-5-a-35c

<u>NAME</u>	<u>AGE</u>	<u>D OF B</u>	<u>D OF ENTRY</u>	<u>EXPIR. DATE</u>	<u>P.P.#</u>
JOHNSON, CLARA LA NUE	45	24-11-32	9-3-78	4-3-80	F226911
JOHNSON, JOE JR.	20	12-7-57	23-2-78	31-3-82	H734754
JOHNSON, SAMUEL LEE	26	5-5-52	12-4-78	9-4-83	J1117990
JONES, AVA PHENICE	27	6-8-61	17-6-77	26-5-82	H1513310
JONES, EARNEST	55	7-9-22	5-2-78	9-12-80	F2245708
JONES, JESSIE WEANA	53	3-5-24	5-2-78	8-3-81	G228268
JONES, LARRY DARNELL	25	14-1-53	15-3-78	20-7-82	H2097417
JONES, NANCY MAE	76	5-5-01	9-3-78	6-3-80	F351437
JONES, VALERIE YVETTE	19	20-11-58	15-3-78	29-4-82	H734882
KELLER, DARELL EUGENE	28	21-7-49	23-2-78	14-4-82	H856493
KING, LEOLA	65	2-4-13	15-3-78	9-11-81	G2661750
KING, WANDA BONITA	38	14-7-39	4-2-78	22-4-79	E887296
KISLINGBURY, SHARON JEAN	21	16-10-56	15-3-78	12-7-81	G1851052
KUTULAS, EDITH	48	8-12-29	4-2-78	27-7-80	F1627776
LACY, DONNA LOUISE BRIGGS	16	15-11-62	18-4-78	11-4-83	J1119780
LACY, GEORGIA LEE	68	9-2-10	18-4-78	26-3-80	F553853
LACY, TONY LINTON	14	10-2-64	18-4-78	9-4-83	J1117984
LAYTON, LAURENCE JOHN	32	11-1-46	15-3-78	19-1-80	F023700
LOCKETT, GORDON EVRETTE	59	23-9-18	23-2-78	18-8-81	G2080557
LOWERY, RUTH WHITESIDE	57	26-4-21	25-11-77	18-8-81	G1882081

X-5-a-35d

<u>NAME</u>	<u>AGE</u>	<u>D OF B</u>	<u>D OF ENTRY I</u>	<u>EXPIR. DATE</u>	<u>P.P. #</u>
MIDDLETON, VIRGINIA	63	25/10/15	9/5/78	17/3/82	H580848
MINOR, CASSANDRA YVETTE	21	15/10/56	23/2/78	1/9/82	G2198528
MITCHELL, ANNIE LEE	47	7/7/30	15/3/78	20/10/81	G2547048
MITCHELL, BEVERLY DARLENE	15	14/11/62	15/3/78	20/10/80	G2547049
MITCHELL, LAWANDA JEAN	14	6/3/64	15/3/78	20/10/81	G2547051
MITCHELL, TONY LAVELL	12	15/8/65	15/3/78	20/10/81	G2547052
MORGAN, LYDIA	29	4/10/48	15/3/78	11/4/82	H806453
MORGAN, OLIVER JR.	28	5/9/49	15/3/78	11/4/82	H806466
MORTON, MARY NATHANIEL	36	24/1/42	4/2/78	21/4/82	H996364
MURPHY, MARY E.	80	8/1/98	9/5/78	18/12/80	F2305963
MUTSCHMANN, JANE ELLEN	30	27/12/47	2/3/78	6/8/80	F1699320
McCALL, ESTELLE DUNN	48	7/10/80	18/5/78	11/4/81	G830862
Moknight, ray anthony	23	12/10/55	4/2/78	20/3/82	H581581
NELSON, ENOLA MARTHENYA	58	9/12/20	9/3/78	18/1/81	G049942
NEWELL, HERBERT	19	1/10/58	15/3/78	21/9/81	G2225615
NEWMAN, DARLENE RUDELTHA	30	12/3/48	25/11/77	26/7/82	H2213744
NICHOLS, IDA MAY	78	31/7/00	2/3/78	7/9/80	F1423193
NORWOOD, FAIRY LEE	48	27/1/30	5/5/78	18/10/81	G2412943
O'NEAL, CHRISTOPHER KIETH	21	25/12/57	7/4/78	26/2/83	J495410

X-5-a-35e

<u>NAME</u>	<u>AGE</u>	<u>D OF B</u>	<u>D OF ENTRY</u>	<u>EXPIR. DATE</u>	<u>P.P. #</u>
PARKER, VICTORIA GLORIA	8	7/2/70	14/2/78	11/7/82	H853504
PARKS, BRENDA KAREN	18	12/9/60	7/4/78	17/8/81	G2079960
PARKS, EDITH AMELIA	64	15/11/14	7/4/78	28/7/81	G1862006
PARKS, GERALD EUGENE	45	8/8/33	29/3/78	28/7/81	G1861711
PARKS, PATTY LOU	44	29/4/34	29/3/78	28/7/81	G1861712
PARKS, TRACY LEE	11	16/9/66	29/3/78	28/7/81	G1862007
PATTERSON, ANTONIO JEMAL	29	13/8/48	15/3/78	9/8/81	G1873814
PAUL, ROBERT B.	33	3/11/45	29/3/78	9/1/83	J069549
POLITE, GLENDA BELL	20	1/8/57	23/2/78	12/4/82	H852325
POPLIN, OREEN	74	11/10/04	18/5/78	4/10/81	G2407467
QUINN, RUTHIE MAE	38	30/9/40	31/1/78	11/1/83	J108193
REESE, BERTHA JONES	69	18/4/09	25/11/77	8/8/81	G1873629
RHEA, JEROME OTHELLO JR.	26	30/3/52	15/3/78	10/12/80	F2303361
ROCHELL, JACKIE	22	20/4/56	15/3/78	4/4/82	H848184
RODRIGUEZ, AURORA	53	13/9/25	2/6/78	15/8/81	G1879370
roller, edith frances	62	1/12/15	17/1/78	23/10/80	F2103190
SIMON, BARBARA ANN	23	11/10/55	17/1/78	10/4/82	H849750
SIMON, JEROME MARK	20	17/4/58	15/3/78	28/7/81	G1862013
SIMON, MARCIA ANN	23	11/10/55	17/1/78	12/4/82	H851711
SMITH, EUGENE ERSKIN	21	29/7/57	15/3/78	21/12/82	H3075738

X-5-a-15 f

<u>NAME</u>	<u>AGE</u>	<u>D OF B</u>	<u>D OF ENTRY</u>	<u>EXPIR. DATE</u>	<u>P.P. #</u>
SMITH, JAMES ALFRED	19	25/12/59	9/5/78	7/4/82	H849162
SMITH, OLIVER MARIE	19	6/11/59	23/2/78	21/12/82	H3075737
SOUDER, DELICIA JEANETTE	6	14/3/72	15/3/78	1/12/82	H3038443
SOUDER, MARTHA MAE	62	5/3/16	25/11/77	19/7/81	G1825733
SOUDER, WANDA KAY	25	17/12/53	15/3/78	1/12/82	H3038444
STANLEY, YA VONNE RENEE	3	20/5/75	15/3/78	10/4/82	H849945
STEWART, AURORA MAY	11	17/9/67	2/6/78	19/8/81	G1884348
STEWART, TERRY FREDERICK	9	21/3/69	2/6/78	24/8/81	G1885752
SWINNEY, CLEAVE LONZO	67	5/4/11	24/8/77	9/16/79	E1982256
SWINNEY, HELEN BEATRICE	65	21/10/13	13/8/76	9/16/79	E1982387
THOMAS, CAROLYN ANN	29	3/12/49	24/3/78	19/4/81	G838383
THOMAS, SCOTT, JR.	21	19/6/57	31/1/78	26/5/80	F1059153
TOM, CAMILLE TIFFANY	2	7/2/76	17/1/78	10/4/82	H849753
TSCHETTER, ROBIN FAYE	21	15/8/57	20/5/78	6/2/80	F252997
TURNER, ROOSEVELT	52	4/8/26	17/1/78	16/8/81	G1878762
WADE, ROBERTA LEE	68	12/12/10	15/3/78	22/2/82	H425183
WAGNER, INEZ JEANETTE	51	13/12/27	23/2/78	20/3/82	H580017
WALKER, ANDREA YVETTE	21	5/7/57	15/3/78	27/3/82	H730429
WASHINGTON, ANNIE BELL	66	24/5/12	12/5/78	1/1/81	G036637
WASHINGTON, GROVER	51	27/6/27	4/2/78	12/9/81	G2202768

X-5-a-359

<u>NAME</u>	<u>AGE</u>	<u>D OF B</u>	<u>D OF ENTRY</u>	<u>EXPIR. DATE</u>	<u>P.P. #</u>
WESLEY, BESSIE MAE	63	8/10/15	24/3/78	13/9/81	G2203736
WHITMIRE, LISA ANN	12	30/3/66	2/6/78	15/8/81	G1879384
WILHITE, KENNARD JOSEPH	26	25/8/52	15/3/78	7/4/82	H848819
WILKINSON, DEANNA KAY	28	19/10/50	19/2/78	6/6/80	F1075187
WILSON, JEWELL LEE	49	24/6/29	18/1/78	14/3/82	H576330
YO YOUNG, ELOIS CHRISTINE	50	29/3/28	2/3/78	28/12/80	F2307574

X-5-a-35h

84-4286-2018

<u>NAME</u>	<u>AGE</u>	<u>ADDRESS</u>	<u>NAT.</u>	<u>D of B</u>	<u>D of entry in Guyana</u>	<u>EXPIRATION</u>	<u>P.P.</u>	<u>OCCUPATION</u>
Bell, Alfred	69	152 Hermon	U.S.	12/3/09	3/12/77	30/11/81	G2716572	Mechanic
Chaikin, Phyllis	39		U.S.	6/5/39		2/3/80	F348153	Nurse
Cox, tanya	20	1664 Page	U.S.	10/9/58	23/7/77	8/3/81	G465620	Student
Davis, Robert	42	1435 Alvarado	U.S.	27/4/36	7/1/78	28/8/80	F1710090	Construction
DOVER, VICKY LYNN	20	805 Filmore	U.S.	20/1/58		29/9/80	F1861527	
FITCH, BETTY JEAN	23	805 Filmore	U.S.	2/6/55	29/11/77	2/4/80	F633566	Insurance
GARDNER, DANIELLE	13		U.S.	2/8/65	6/12/77	17/5/82	H1341273	Student
GARDNER, KENNETH	7		U.S.	29/1/71	6/12/77	17/5/82	H1341271	Student
GRIMM, SUE L.	37		U.S.	4/3/41	7/10/77	12/4/82	H851785	
GROOT, PAULINE	28	802 Fell	U.S.	30/5/50	10/12/77	3/6/80	F1206603	Chemical Eng.
HENDERSON, KENYA	1	1378 McAllister	U.S.	27/7/77	7/1/78	18/10/82	H2797358	Infant
HICKS, MARTHEA ANN	43	1378 McAllister	U.S.	22/5/35	7/1/78	8/2/82	H272281	Coordenator
INGRAM, MARION LEE	33		U.S.	29/6/45	7/10/77	20/10/79	E2226087	
LANGSTON, MARIANITA	23	420 Linden	U.S.	10/2/55	30/12/77	13/3/82	H576035	Lab tech
LAYTON, LISA PHILIP	63	15157 S.F.	u.s.	11/7/15	6/12/77	17/2/80	F257221	Librarian
LEWIS, LUE ESTER	48	1378 McAllister	U.S.	21/4/30	3/12/77	12/7/81	G1819186	Teacher
LUCIENNES, CHRISTINE	26		U.S.	22/1/52	17/7/77	15/12/79	E2366053	
MILLER, CHRISTINE	60	1378 McAllister	U.S.	4/6/18	3/1/78	10/5/82	H1354029	Clerk
MITCHELL, BEVERLY ANN	35	1240 Grove	U.S.	19/1/43	6/12/77	18/5/82	H1343469	Child Care Director

X-5-a-36a

<u>NAME</u>	<u>AGE</u>	<u>ADDRESS</u>	<u>NAT.</u>	<u>D of B</u>	<u>D of entry in Guyana</u>	<u>EXPIRATION</u>	<u>P.P.</u>	<u>OCCUPATION</u>
MITCHELL, GUY EDGAR	35	1210 Grove	U.S.	26/10/53	6/12/77	17/5/82	H1341660	Heavy equip
MOORE, EDWARD	63	220 Clinton	U.S.	26/8/15	25/11/77	11/7/81	G13191469	Laundryman
MOTON, DA NNY	22	S.F.	U.S.	2/12/56	10/12/77	7/4/82	H848811	Security Guard
MURPHY, LILLA	81	1029 Geary	U.S.	17/7/97	25/8/77	21/3/82	H727774	Office Mang.
OLIVER, WILLIAM	19	740 O'Farrell	U.S.	25/12/59	27/7/77	9/6/80	F1210296	Teacher
PARKS, DALE EDWIN	27	1662 Page	U.S.	8/3/51	5/1/78	27/2/80	F347610	Respiratory Therapist
PERKINS, VERSIE LEE	31	930 Hayes	U.S.	26/8/46	16/12/77	10/7/80	F1383344	Clerk
POINTDEXTER, AMANDA	97	1829 Geary	U.S.	9/10/81	30/12/77	9/2/81	G221941	Retired
PURIFOY, DEMISE	36	RedWood Valley	U.S.	4/11/52	3/12/77	6/8/80	F1633430	Health care
RANKIN, ROBERT	39	1435 Alvarado	U.S.	19/10/39	7/1/78	18/2/81	G226819	Carpenter
SHELTON, ROSE	76	523 Laguna	U.S.	21/1/02	3/11/77	17/12/79	E1999558	Cosmetologist
SIMPSON, JIMMIE JAMES	57	824 9th St.	U.S.	13/12/21	4/11/77	21/2/82	H392644	Farmer
SMITH, GLADYS	32	1662 Page	U.S.	11/1/46	4/8/77	21/3/81	G627068	Housewife
SMITH, JERRY	37	1250 Eddy	U.S.	17/4/51	28/12/77	11/11/82	H851170	Construction
SNEED, OLIVYEE	58	1033 Page	U.S.	14/8/20	30/12/77	27/7/80	F1294943	Nurse
SNEED, WILKIE	59	1033 Page	U.S.	1/8/19	30/12/77	22/7/80	F1393066	Mechanic
THOMAS, ALMA	53	1133 Laguna	U.S.	1/3/24	7/1/78	7/7/82	H1701904	Hospital Att.
THOMAS, ERNST	58	1209 W. Srouce	U.S.	20/10/19	7/1/78	3/8/82	H2274141	Construction
THOMAS, GABRIEL	59	1133 Laguna	U.S.	13/3/19	7/1/78	5/7/82	H1984365	T.V. Repairm
TURNER, MARTHA	68	1051 1/2 E. 46th.	U.S.	23/9/10	19/8/77	4/10/81	G2232823	Cook

X-5-a-366

<u>NAME</u>	<u>AGE</u>	<u>ADDRESS</u>	<u>NAT.</u>	<u>D OF B</u>	<u>D OF ENTRY IN GOVANA</u>	<u>EXPIRATION</u>	<u>P.N.</u>	<u>OCCUPATION</u>
WADE, TERENCE O'KEITH	17		U.S.	6/9/61	3/12/77	19/7/81	G1824695	
WALKER, GLORIA	41	977 Fell	U.S.	4/11/37	10/12/77	1/1/81	G037599	Secretary
WALKER, TONY	31	1378 McAllister	U.S.	29/12/57	7/1/78	1/1/81	G037600	Shoe Repair
WILLIAMS, LISA RYNNE	11		U.S.	27/6/66	3/12/77	11/7/81	G1819323	Student
WOTHERSPOON, JAHY	29		U.S.	26/10/49	4/10/77	9/2/80	F254152	
WRIGHT, LEO'Y	57	422 Pierce	U.S.	22/5/21	28/12/77	7/7/81	G1816100	Baker

X-5-a-36c

<u>NAME</u>	<u>AGE</u>	<u>ADDRESS</u>	<u>NAT.</u>	<u>D of B</u>	<u>D of entry in Guyana</u>	<u>P.P.#</u>	<u>OCCUPATION</u>
AMOS, Sharon	41		U.S.C.	4-7-36	13-9-77	F016301	Psychologist
BEAM, Rheaviana	53	2231 Sutter St.	U.S.C.	15-8-24	17-9-77	F1213905	Practical Nurse
BEIKMAN, Thomas	20	P.O. Box 92	U.S.C.	27-4-57	22-9-77	G2200789	Welder/ Mechanic
BOGUE, Teena M.	22	810 Buchanan	U.S.C.	15-12-55	22-10-77	F229328	Nurse Aide
BREIDENBACH, Avis	19	1814 Divisadero	United Kingdom	5-1-58	18-4-77	G020802A	
BREIDENBACH, Wesley	18	1029 Geary #9	U.S.C.	15-9-59	24-4-77	F1495254	Mechanic/ Student
BREINSTER, Kimberly	22	1029 Geary	U.S.C.	25-8-55	27-9-77	G2194587	Carpenter
CARROLL, Ruby	40	57 Stripp Street	U.S.C.	10-6-37	8-10-77	F1997400	Seamstress
CARTER, Michael	19	1810 Divisadero	U.S.C.	30-9-58	23-9-77	F1058605	Student
COLE, Arlander	71	1378 McAllister	U.S.C.	22-12-06	17-9-77	H2218630	Lauderer
COLE, Arvella	71	1378 McAllister	U.S.C.	28-9-06	17-9-77	G2407149	Cook
FAIN, Tinetra	19	394 S. Burnside	U.S.C.	8-11-58	18-4-77	H921371	Seamstress
FAIR, Amanda	47		U.S.C.	10-12-08	28-7-77	F343087	
FITCH, Donald	31	P.O. Box 37	U.S.C.	15-4-46	27-9-77	G2080354	Mechanic
FROMM, Constance	22	P.O. Box 37	U.S.C.	9-2-55	27-9-77	F255229	Mechanic

X-5-a-36d

<u>NAME</u>	<u>AGE</u>	<u>ADDRESS</u>	<u>NAT.</u>	<u>D of B</u>	<u>D of entry in Guyana</u>	<u>P.F.#</u>	<u>Occupation</u>
GERNANDT, Eugenia	54	314 Scott St.	U.S.C.	12-3-23	22-10-77	F1509711	Nurse
GIEG, Clifford	70	2562 Sutter	U.S.C.	22-2-60	28-4-77	G834041	Cabinet Maker
GRAHAM, Willie	70	1378 McAllister	U.S.C.	9-2-77	17-9-77	G2547317	Cook
GRIFFITH, Mae K.	36	1029 Geary	U.S.C.	26-12-41	14-8-77	F1098545	
GRUBBS, Sylvia	39	1812 Divisadero	U.S.C.	10-11-38	22-10-77	F021543	Med. Secretary
HALL, Carl	73	977 Fell	U.S.C.	16-03-04	22-10-77	F510272	Aircraft Mech
HALL, Janice	66	977 Fell	U.S.C.	7-12-11	22-10-77	F225932	Real Estate Broker
HALLMAN, James	22	1704 25th Street	U.S.C.	6-4-55	22-10-77	H735253	Truck Driver
HICKS, Anthony	11		U.S.C.	4-3-66	23-9-77	H272260	Student
HICKS, Benjamin	12	998 Divisadero	U.S.C.	6-11-65	23-9-77	H572202	Student
HICKS, Shirley	34	998 Divisadero	U.S.C.	14-3-43	23-9-77	H572203	Musician
JANARO, Richard	50	2451 Rd. K.	U.S.C.	3-2-77	24-9-77	E2366807	Purchasing Agent
JOHNSON, Ruby	56	1029 Geary	U.S.C.	16-12-21	22-10-77	H736407	Retired Nurse
LEENDO, Karen	17	936 Hollister	U.S.C.	15-10-60	16-10-77	H732366	Clerk
LEROY, Laetitia	47	615 Fillmore	U.S.C.	14-9-30	22-9-77	H251619	Accountant
LEE, Daisy	21		U.S.C.	5-12-56	09-9-77	H2523977	
McCALL, Cheryle	30		U.S.C.	31-12-47	21-7-77	G1850136	

X-5-a-36c

<u>NAME</u>	<u>AGE</u>	<u>ADDRESS</u>	<u>NAT.</u>	<u>D of B</u>	<u>D of entry in Guyana</u>	<u>P.P.#</u>	<u>Occupation</u>
MC MURRY Deidre	16	998 Divisadero	U.S.C.	22-1-61	23-9-77	G2802362	Student
MC MURRY, Sebastian	22	1109 Page St.	U.S.C.	2-3-55	23-9-77	G2207489	Farmer
ROBINSON, Orlando	12		U.S.C.	01-8-65	22-10-77	G2234320	Student
SATTERWHITE, Alvaray	60	420 W. 54th	U.S.C.	17-09-17	14-8-77	G1818813	Nurses Aide
SMITH, Bertha	75		U.S.C.	02-9-02	11-8-77	F1388362	
SMITH, Edrena	19	326 Herman	U.S.C.	04-10-58	16-10-77	H731652	Student
SMITH, Kevan	16	312 Snuffin	U.S.C.	21-05-61	20-12-77	E2366811	Construction Equipment
STAHL, Richard	66	P.O. Box 141	U.S.C.	24-07-11	23-9-77	F017666	Truck Driver
THOMPSON, Etta	73	1029 Geary	U.S.C.	22-02-04	16-10-77	F1366940	Domestic
TROPP, Richard	35	1757 Hayes St.	U.S.C.	09-10-42	18-10-77	E 1899681	Teacher
TRUSS, Cornelius	17	2223 Bush	U.S.C.	20-09-60	5-4-77	H729210	Student
TSCHEPPIER, Alfred	56	P.O. Box 601	U.S.C.	19-06-21	23-9-77	H1632162	Technologist
TSCHEPPIER, Mary	49	P.O. Box 601	U.S.C.	07-06-28	23-9-77	F544781	Nurse
TURNER, Bruce	23	2903 Road I	U.S.C.	11-04-54	16-10-77	F1206513	Mechanic
WADE, Preston	22	1810 Divisadero	U.S.C.	20-06-55	4-10-77	H432460	Carpenter
WAGNER, Mark	15		U.S.C.	07-01-62	16-10-77	H560016	Student
WILLIAMS, Walter	20		U.S.C.	23-10-57	17-8-77	H2215689	Student
YATES, Johnnie	53	3808 S. San Pedro	U.S.C.	28-09-24	16-10-77	G2207707	Nurse

X-5-a-36 f

SKILLS INVENTORY

ADAMS, TOM	TEACHER, OFFICE MANAGER, TRACTOR DRIVER, HAM RADIO OPERATOR, TYPIST, BOOKKEEPING
ADDISON, STEPHEN	PSYCHIATRIC TECHNICIAN, FILE CLERK, MEDICAL RECORDS
ALBUDY, IDA	SENIOR- NURSE'S AIDE, VEGETABLE GARDENING, COOK
ALEXANDER, LESSIE	PRACTICAL NURSE
ALLEN, DENNIS	WELDING, CARPENTRY, COOK, CARE HOME ASSISTANT
AMOS, SHARON	SOCIAL WORKER, TEACHER, GROUP THERAPY LEADER, CHILDREN'S COUNSELLOR, TYPIST, SECRETARIAL SKILLS
ANDERSON, JEROME	YOUTH GROUP LEADER, TUTOR
ANDERSON, ORELIA	POULTRY AND SWINE EXPERIENCE, SEAMSTRESS
ANDERSON, TOMMY	COOK, TUTOR, STUDENT
BAGBY, MONICA	FARMING (SPECIALTY IN BANANAS)
BANKS, JAMES	ELECTRONIC TECHNICIAN
BANKS, MARVA	COOK, TYPIST, SEAMSTRESS
BERRYMAN, RONNIE	CONSTRUCTION, PAINTING, CHILD CARE WORKER, ELECTRICAL WORK
BARNETT, KARL	PRINTER'S APPRENTICE, TRACTOR DRIVER, DIESEL MECHANIC
BARGEMEN, RORY	CARPENTER'S APPRENTICE, CONSTRUCTION
BEAM, JACK	HEAVY EQUIPMENT OPERATOR, CONSTRUCTION, TEACHER, CARPENTER, CHILDREN'S COUNSELLOR, FARM MANAGER, MUSIC TEACHER
BEAM, RHEVIANA	LVN, BOOKKEEPER, CARE HOME MANAGER, COOK, HOME CANNER, SEAMSTRESS EMBROIDERY, QUILTING, HOME DECORATION, STORE MANAGER
BECK, BONNIE	YOUTH COUNSELLOR, LIBRARIAN, PROGRAM DIRECTOR FOR MENTALLY DISABLED ADULTS IN CARE HOMES, SECRETARY, TYPIST,
BECK, DON	BILINGUAL TEACHER (SPANISH), GRADUATE OF M.I.T., CURRICULUM PLANNING, ARCHITECT, CITY PLANNING, TECHNICAL ENGINEER SCHOOL ADMINISTRATOR'S CREDENTIAL, YOUTH COUNSELLOR, TUTOR OF MENTALLY DISABLED ADULTS
BATES, CHRISTINE	SENIOR- LVN, MASSEUSE, COSMETOLOGIST, SENIOR ORGANIZER
BEIKMAN, CHUCK	SHOE REPAIRMAN, MASONRY, CARPENTRY, COOK, HOME CANNER, SAWER, CARMAN ON RAILROAD, CONSTRUCTION WORKER, LEATHER CRAFTSMAN,
BEIKMAN, REBECCA	TEACHER, SEAMSTRESS, BAKER, CARE HOME OPERATOR, FARMING, INTERIOR DECORATING, REUPHOLSTERY, SEWING MACHINE REPAIR
BAISY, SHIRLEY	DANCER, GARDENER, PERFORMER

X-5-a-37a

SKILLS INVENTORY

BEIKMAN, TOM	MECHANIC, TRACTOR DRIVER, METAL CRAFTSMAN, WELDER, JEWELRY MAKER, REMEDIAL TEACHER, ARTIST, ANIMAL HUSBANDRY, COOK
BELL, ALERED	MASTER MECHANIC, DIESEL MECHANIC,
BELL, ELSIE	RESTAURANT MANAGER, COOK
BLACKWELL, ODELL	ANIMAL HUSBANDRY (SWINE)
BOGUE, EDITH	CARE HOME OPERATOR, MASSEUSE, LAUNDRY WORKER
BOGUE, JUANITA	ANIMAL HUSBANDRY, TRACTOR DRIVER, CHILD CARE WORKER
BOGUE, JAMES	ANIMAL HUSBANDRY, MASSEUSE, FARM SUPERVISOR, CARE HOME OPERATOR, SAWER, COOK
BOGUE, MARILEE	TEACHER'S AIDE, PRACTICAL NURSE, CARE HOME STAFF
BOUQUET, BRIAN	MUSICIAN (SAXOPHONE), INSTRUMENT REPAIR, CONSTRUCTION, PAINTER, IRRIGATION, CARPENTRY
BOUQUET, CLAUDIA	PRACTICAL NURSE, ELECTRICIAN APPRENTICE, DIETICIAN'S ASSISTANT, COOK, SINGER
BLAKEY, PHILLIP	HEAVY EQUIPMENT OPERATOR, TRACTOR DRIVER, FARMER, MECHANIC, BOAT CAPTAIN
BORDENAVE, SELIKA	TAILOR, LANDSCAPING
BOUTE, MARK	MECHANIC, FOSTER PARENT
BRADY, MICHAEELEN	BEAUTICIAN, SECRETARY
BRADSHAW, SANDY	JUVENILE COUNSELLOR, SECRETARY,
BREIDENBACH, LOIS	SEAMSTRESS, CARE HOME OPERATOR, IBM KEY PUNCH OPERATOR, DIETICIAN
BREIDENBACH, MELANIE	BAKER, LAUNDRY WORKER
BREIDENBACH, WESLEY	CONSTRUCTION WORKER, MECHANIC APPRENTICE, TRACTOR DRIVER,
BREWER, DOROTHY	MEDICAL SECRETARY, TEACHER, SECRETARY, SINGER
BREWSTER, KIMBERLY	CABINET MAKER, CONSTRUCTION WORKER, FOSTER PARENT, CARE HOME WORKER
BRIDGEWATER, MILLER	COOK, FARMER, JANITOR
BROWN, JEAN	CERTIFIED UPPER DIVISION TEACHER, CERTIFIED SCHOOL ADMINISTRATOR, WEAVER, NEWSPAPER EDITOR, MUSICIAN, YOUTH COUNSELLOR
BROWN, LUELLA	GARDENING, HOME CANNING, CHILDREN'S SUPERVISOR
BROWN, CLINTON	CARPENTER, JANITOR, COOK, CATERER
BRYANT, LUCIOUS	PLUMBER, FARMER (BANANAS), COOK, CRANE OPERATOR, UPHOLSTERER, HEAVY EQUIPMENT OPERATOR, CONSTRUCTION WORKER
BUCKLEY, LUNA MINNIE	FARMING, PRACTICAL NURSE

X-5-a-376

SKILLS INVENTORY

CHAIKIN, EUGENE	ORGANIC GARDENER, INTENSIVE GARDENING EXPERT, ATTORNEY, BILINGUAL (SPANISH), NURSERY AND ORCHARDS SPECIALIST, FARM SUPERVISOR
CHAIKIN, PHYLLIS	LVN, TEACHER, EKG TECHNICIAN, SUPERVISING NURSE
CHASTAIN, PATTI	COMMERCIAL ARTIST, GRAPHIC SPECIALIST, TEACHER, SEAMSTRESS, WEAVER, CRAFTS, DESIGNER
CHRISTIAN, ROBERT	CIVIL ENGINEER, DRAFTSMAN, LANDSCAPING, SURVEYOR
CHRISTIAN, VERNETTA	DATA PROCESSING, SECRETARY, TRANSCRIBER
CLAY, NANCY	COOK, FARMER
CLIPPS, IDA MAE	FARMER, LAUNDRY WORKER
COLE, ARLANDER	DRY CLEANING, GARDENING
COLE, ARVELLA	COOK, SEAMSTRESS, GARDENER
COBB, SHARON	PEDIATRIC NURSE PRACTITIONER, RN, LICENSED DISPENSER, SECRETARIAL, CARE HOME OPERATOR
CONLEY, CORLISS	OPHTHALMOLOGIST'S ASSISTANT, CLERK, TYPIST, SECRETARIAL SKILLS, CHILD CARE WORKER
CONEDY, INEZ	PRACTICAL NURSE, QUILTING, SEAMSTRESS, SECRETARIAL
CONNESERO, VERSIE	MEDICAL SECRETARY, TYPIST, YOUTH COUNSELLOR, FARMER (BANANAS)
COOK, BERTHA	TAILOR, MANICURIST, PERFORMER
COOMER, LORETTA	ACCOUNTANT, MUSICIAN, (ORGAN AND PIANO), MUSIC TEACHER, COOK, MEDICAL SECRETARY, KITCHEN SUPERVISOR, FOSTER PARENT, BOOKKEEPER
CORDELL, BARBARA	SEAMSTRESS, CHILD CARE WORKER, FOSTER PARENT, CLOTHING DESIGNER, NURSERY SCHOOL OPERATOR
CORDELL, CANDACE	APPRENTICE AUDIO TECHNICIAN, DAY CARE AND NURSERY WORKER, VIDEO OPERATOR
CORDELL, CHRIS	PAINTER, CONSTRUCTION WORKER
CORDELL, CINDY	NURSE'S AID, CHILD CARE WORKER, GARDENING
CORDELL, EDITH	SEAMSTRESS, CHILD CARE WORKER, HANDICRAFTS
CORDELL, HAROLD	ACCOUNTANT, INVENTORY SUPERVISOR, TRUCK AND BUS DRIVER, MECHANIC, FARMER
CORDELL, JULIE	CHILD CARE WORKER, NURSE'S AID, TEACHER'S AID
CORDELL, RITA	COOK, BAKER, DAY CARE WORKER, TEACHER'S AID
CORDELL, MARK	HEAVY EQUIPMENT OPERATOR, CONSTRUCTION WORKER, COOK
CORDELL, TERESA	TEACHER'S AIDE, FOOD PROCESSING, FARMING

X-5-a-37c

84-4286-2018

SKILLS INVENTORY

BURGINES, ROSIE	TEACHER, YOUTH COUNSELLOR, SOCIOLOGIST, CLERICAL WORKER
BUFORD, TERRI	JOURNALIST, PHOTOGRAPHER, TYPIST, SECRETARIAL WORK,
CAMP, LENA BENTON	SEAMSTRESS, TEACHER, WELDER, ANIMAL HUSBANDRY
CANNON, THELMA	NURSE'S AIDE
CANADA, MARY	SENIOR- SAND BLASTER, STEEL MILL WORKER, COOK
CAMPBELL, MARION	COLLEGE MATRON
CARROLL, BETTY	FIRST AID INSTRUCTOR, SWIMMING INSTRUCTOR, SECRETARY
CARROLL, DON	BUS DRIVER, MECHANIC, PHARMACIST TECHNICIAN, RADIO ENGINEER, TEACHER' S AIDE
CARROLL, RUBY	SEAMSTRESS, INTERIOR DESIGNER, WAREHOUSEPERSON, TOYMAKER
CARTER, JOCELYN	FARM SUPERVISOR, CHILD CARE WORKER, SECRETARY
CARTER, MICHAEL	ELECTRONICS TECHNICIAN, AMATEUR RADIO OPERATOR. VIDEO TECHNICIAN, FARMING (GRAPES), SUPERVISED DEVT HANDICAPPED, BASIC ELECTRICAL LINEMAN
CARTER, GLORIA	IEM WORD SPECIALIST, SECRETARY, COMPOSER, BILINGUAL (SPANISH), COOK
CARTER, TIMOTHY	IEM WORK PROCESSING SPECIALIST, GENERAL OFFICE MANAGER, CANDLE CRAFTSMAN, SECRETARY, COMPOSER (MACHINE)
CARTMELL, PATTY	SALESPERSON, SWITCHBOARD OPERATOR, SECRETARY, DRAMA, PERFORMER
CARTMELL, WALTER	CARPENTER, CONSTRUCTION, SAWER, LANDSCAPING
CARTMELL, TRICIA	TEACHER, SALESPERSON, CHILD CARE WORKER, CONSTRUCTION WORKER
CASTILLO, MARY	CHILD CARE WORKER, SHIPPING CLERK
CASTILLO, WILLIAM	FARMER, LABORER-SORTER
CATNEY, GEORGIA	HANDICRAFTS, QUILTING
CAVIT, BERTHA	CODER AT INSURANCE COMPANY
CHEEK, GENEVIEVE	CARE HOME OPERATOR, CLERICAL SKILLS, BEAUTICIAN, COOK, PRACTICAL NURSE, SALESPERSON, CATERER
CLANCEY, MARYLOU	CANDLE MAKER, YOUTH COUNSELLOR IN FAMILY PLANNING, SECRETARIAL,
CLANCEY, TIM	BINDERY SPECIALIST, GENERAL MANAGER OF PRINT SHOP, OFFSET PRESSMAN, DARKROOM TECHNICIAN, CANDLE AND WOOD CRAFTSMAN, ORGANIC GARDENER
CLARK, RICHARD	MUSICIAN (DRUMMER); CLOTHES PRESSER, ANIMAL HUSBANDRY
CASANOVA, MARIANNE	WARDCLERK, BOOKKEEPER, CHILD COUNSELLOR, SEAMSTRESS, EFFICIENCY EXPERT,

x-5-a-37d

SKILLS INVENTORY

CAREY, JEFF	SAWMILL, COOK, BOAT CREW, ORGANIC FARMER, CONSTRUCTION
COREY, CARRIE	DIETICIAN
CRYM, JUNE	LEGAL SECRETARY, TRANSCRIBER, SEAMSTRESS, NOTARY PUBLIC
CUNNINGHAM, MILLIE	INSTITUTIONAL COOK, BAKER
CRENSHAW, ED	DIESEL MECHANIC, HEAVY EQUIPMENT OPERATOR, FAMILY CARE WORKER
CRENSHAW, FRANCINE	FAMILY CARE WORKER, BAKER, <i>Clerical</i>
CRENSHAW, LUCY	MEDICAL TRANSCRIBER, CLERK-TYPIST
DARDEN, MARY	HOME ECONOMIST, SHIPPING CLERK, TEACHER
DARNES, NAJANDRIENNE (VELMA)	PRACTICAL NURSE, BEAUTICIAN, GERIATRICS ASSISTANT, LIBRARIAN ASSISTANT
DARNES, SEARCY	WOODCUTTER, BAKER, YOUTH COUNSELLOR
DASHIELL, HAZEL	PRACTICAL NURSE, FARMER, WAREHOUSEPERSON
DAVIS, BOB	MUSICIAN, CARPET LAYER, INSECTICIDE CONTROL, CONSTRUCTION
DAVIS, CYNTHIA	COOK, CRAFTSWOMAN
DAVIS, DON	COUNSELLING DELINQUENT YOUTH, NEWSPAPER DISTRIBUTOR
DAVIS, MARGY	SHOEMAKER, UPHOLSTERER, SEAMSTRESS, COOK, FOOD PROCESSING, HANDCRAFTS
DAVIS, MARGARET	TEACHER, YOUTH COUNSELLOR, COOK, GARDENER, ARTIST
DEAN, BURGER LEE	PRACTICAL NURSE, GARDENER
DELANEY, EDITH	SEAMSTRESS, CLOTHES DESIGNER, FARMER
DENNIS, EDDIE	FORK LIFT DRIVER, TRACTOR OPERATOR, CONSTRUCTION, SWINE
DENNIS, ELIHUE	MECHANIC
DENNIS, ORDE	FARMER, SEAMSTRESS
DEVERS, DARRELL	FARM COORDINATOR, COOK, KITCHEN SUPERVISOR
DILLARD, ESTHER	PRACTICAL NURSE, GERIATRIC ASSISTANT
DOMINECK, KATHERINE	SENIOR- SEAMSTRESS, QUILT MAKER, FARMER, LANDSCAPING
DOUGLAS, CALVIN	CARPENTER, YOUTH SUPERVISOR
DOUGLAS, JOYCE	CLERK-TYPIST, LAUNDRY WORKER
DOWNS, NINA	CLERK, BINDERY WORKER, BOOKKEEPER, PASTRY COOK, LIBRARY ASSISTANT, CHILDREN'S SUPERVISOR
DOVER, VICKI	PRACTICAL NURSE, TRACTOR DRIVER, ANIMAL HUSBANDRY (PIGS)
DUCKETT, MARIE	MARINE BIOLOGY TRAINEE, INSECTICIDE CONTROL, YOUTH COUNSELLOR

X-5-a-37e

SKILLS INVENTORY

DUNCAN, CORRIE	FARMING, ANIMAL HUSBANDRY, SEAMSTRESS, QUILT MAKING, GARDENING
DUPONT, ELLEN	MEDICAL TRANSCRIBER, TYPIST, INSURANCE SECRETARY, WRITER, ARTIST
EDWARDS, IRENE	KITCHEN SUPERVISOR, COOKING AND FOOD PREPARATION, DOMESTIC ANIMAL CARETAKER, CARE HOME OPERATOR FOR THE AGED,
EDWARDS, JAMES	MANAGEMENT IN FOOD PREPARATION, FARM COORDINATOR, TEACHER
EDWARDS, ZIPPORAH	CARE HOME OPERATOR, HOME CANNER, GARDENING
EFREIN, LAURIE	SOCIAL WORKER, COMPOSER, PIANIST, SECRETARY, ORGANIC GARDENER
EICHLER, ERIN	RECEPTIONIST, ANSWERING SERVICE (PBX), STUDENT, CLERK, GARDENER
EICHLER, EVELYN	FARMER, SECRETARY, PERFORMER
ELLIS, KIM	CARE HOME SUPERVISOR, COUNSELLOR FOR MENTALLY DISABLED ADULTS, ANTIQUE SALES CLERK
EVANS, DEBBIE	REGISTERED PUBLIC HEALTH NURSE, GERIATRIC WORKER
EVANS, JAMES	MASTER MECHANIC OF GAS AND DIESEL ENGINES, BUS DRIVER, HEAVY EQUIPMENT OPERATOR
EVANS, JULIUS	RESPIRATORY THERAPIST, PULMONARY FUNCTION TECHNICIAN, PRACTICAL NURSE
FAIR, AMANDA	PRACTICAL NURSE, FARMING, SECRETARIAL SKILLS
FARRELL, BARBARA	PRACTICAL NURSE, GERIATRIC WORKER
FARRIS, MARSHALL	MECHANIC, PLUMBER, BUTCHER, CONSTRUCTION, PLUMBER
FIELDS, DON	PHARMACIST, CLINICAL INSTRUCTOR OF PHARMACY, STEELWORKER
FIELDS, SHIRLEY	WARD CLERK, MEDICAL TRANSCRIBER, PHARMACIST ASSISTANT, HERBAL RESEARCHER
FITCH, BETTY	TEACHER, COOK, TYPIST, FARMER
FITCH, DON	MASTER MECHANIC, WELDER, INVENTOR, CARPENTER, HEAVY EQUIPMENT OPERATOR, BUS DRIVER
FITCH, MAUREEN	ACCOUNTANT, FAMILY COUNSELLING , BINDERY WORKER, CHILD CARE WORKER
FITCH, TOM	HEAVY EQUIPMENT OPERATOR, MECHANIC, BUS DRIVER
FLOWERS, BECKY	LAB ASSISTANT, FARMER (CITRUS), SECRETARY, AGRICULTURAL SUPERVISOR
FLOWERS, JUDY	BANK SECRETARY, YOUTH COUNSELLOR, PROJECT ORGANIZER
FORD, MARY	DAY CARE WORKER
FORKS, VIOLA	NURSE'S AIDE, BAKER
FORTSON, HUE	BUS DRIVER, TRUCK DRIVER, AGRICULTURAL SUPERVISOR

x-5-a-37f

SKILL INVENTORY

FORTSON, RHONDA	YOUTH COUNSELLOR, SECRETARY, COOK.
FOSTER, BEULAH	SENIOR-COOK, FARMER
FRANKLIN, ROBERT	AIRCRAFT MECHANIC, SAWMILL WORKER, CARPENTER
FRAZIER, PETER	PAINTER
FROEHM, CONSTANCE	HARVESTING, MECHANIC, PERFORMER, DAY CARE WORKER
FYE, KIM	GARDENING, SECRETARIAL SKILLS
GALLIE, DAVID	CONSTRUCTION, CARPENTER, FIBER GLASS WORKER, MUSICIAN, ELECTRICIAN, ORGANIC GARDENING
GARCIA, AVIS	NURSE'S AID, FILE CLERK, CASHIER, CHILDREN'S WORKER, BILINGUAL
GARCIA, TANYA	AGRICULTURAL SUPERVISOR, COOK
GERNANDT, EUGENIA	TRUCK DRIVER, SALES WCMAN, MEDICAL SECRETARY
GARDNER, JOHN	PLUMBING, CONSTRUCTION, WOODCUTTING
GIBSON, MATTIE	SEWING, FARMING
GIEG, CLIFFORD	CARPENTER, CABINET MAKER, TOY MAKER, MUSICIAN (DRUMS)
GIEG, RENEE	CHILD CARE WORKER, JEWELRY MAKER, SEAMSTRESS, COOK
GIEG, ROB	ANIMAL HUSBANDRY (CHICKEN) FARM SUPERVISOR, MECHANIC
GIEG, STANLEY	BACKHOE MECHANIC AND OPERATOR, TRACTOR MECHANIC AND OPERATOR
GILL, BETTY JEAN	SEAMSTRESS
GILL, IRMA	BANK TELLER, FARMER, LAUNDRY WORKER, HANDICRAFTS
GODSHALK, RAY	HONING MACHINE, QUALITY FORKLIFT OPERATOR, LANDSCAPING, FARMING
GOODSPEED, CLAUDE	TRUCK DRIVER, AGRICULTURE WORKER
GOODSPEED, LOUDIMPLE	BEAUTICIAN
GENTRY, WILLIE MAE	NURSERY SCHOOL TEACHER, LAUNDRY FOREMAN
GOSNEY, VERN	LEGAL SECRETARY, FARMER (CITRUS), TYPING
GREEN, JUANITA	NURSE'S AID, FARMER
GREENE, ANI TRA	FARMER (KITCHEN GARDEN)
GRIFFITH, ARMONDO	CHOREOGRAPHER, CHARCOAL MAKER, WOODCUTTER
GRIFFITH, EMMITT	HEAVY EQUIPMENT OPERATOR, CONSTRUCTION
GREEVES, DOREEN	LVN, FARMING
GRIGSBY, FRANKIE	INSTITUTIONAL COOK, SENIOR CARE WORKER
GRIFFITH, MARY	SENIOR ATTENDANT, CARE HOME MANAGER, PRACTICAL NURSE

X-5-a-37g

SKILLS INVENTORY

GROOT, PAULINE	CHEMIST, TEACHER, NURSE'S AIDE, RESEARCHER
GRUBBS, SYLVIA	MEDICAL TECHNOLOGIST, CANNING, MEDICAL SECRETARY
GRUBBS, TOM	TEACHER-SPECIALIST IN READING DISABILITIES, ARCHER, ADMINISTRATOR, INVENTOR, LEATHER WORK, SHOEMAKER, GARDENING
GRUNNET, PAT	BILINGUAL (SWAHILI) TEACHER, SPECIALTY IN CHILDREN WITH LEARNING DISABILITIES, ADMINISTRATOR
GRIMM, RON	ANIMAL HUSBANDRY
GRIMM, SUE	SEAMSTRESS, DRAPERY MAKER, LIBRARIAN'S ASSISTANT, COOK
GURVICH, JANN	TEACHER, EDITOR AND RESEARCHER, AGRICULTURAL WORKER, LAW CLERK
GUY, OTTIE	DATA PROCESSING, KEYPUNCH OPERATOR, WIRING, SOLDERING
HALKMAN, ROCHELLE	PRACTICAL NURSE, NURSERY WORKER, MEDICAL SUPPLY SUPERVISOR
HARMES, KAREN	COOK, DIETICIAN ASSISTANT
HARRINGTON, OLLIE	KITCHEN SUPERVISOR, BAKER, KITCHEN GARDENER
HARRIS, CONSTANCE	GARDENING, COOK
HALL, CARL	SENIOR- MAINTAINANCE
HALL, HELLOIS	SENIOR- REAL ESTATE BROKER, PERFORMER, MEDICAL SECRETARY
HARRIS, DOROTHY	WELDING
HARRIS, MAGNOLIA	POSTAL SUPERVISOR, MEDICAL SECRETARY, SENIOR EXERCISE CLASS TEACHER, ADULT EDUCATION TEACHER
HARRIS, NEVADA	COOK, GARDENER, CANNING
HEATH, FLORENCE	LICENSED HOME CARE, NURSE, SEAMSTRESS
HAYDEN, EYVONNE	SEAMSTRESS, FILE CLERK
HENDERSON, CHARLES	COOK, WOODCUTTER
HENDRICKS, AARON	FARMING, YOUTH SUPERVISOR, FAMILY CARE HOME WORKER
HICKS, MARTHEA	PROFESSIONAL MUSICIAN, TEACHER, YOUTH COUNSELLOR, FARMER (citrus) ENTERTAINER, PERFORMER
HICKS, SHIRLEY	PROFESSIONAL BAND LEADER, GUITARIST, SOLOIST, YOUTH COUNSELLOR, SURVEYOR ASSISTANT
HILL, EMMA	SENIOR- QUILTS AND SEWING
HINES, MABEL	SENIOR- FOOD PREPARATION
HINES, MAURICE	SENIOR- SHIP FITTER, CARPENTER, BUILDING MAINTAINANCE, WELDER
HINES, ROSA	SENIOR- COOK, FARMER, FOOD PROCESSOR SPECIALIST

X-5-a-37b

SKILLS INVENTORY

HINKLE, MAUD	PRACTICAL NURSE
HARRIS, JOHN	ANESTHESIA TECHNICIAN, PATHOLOGIST, MEDIC TRAINING, BUS DRIVER, IBM OPERATOR, RESPIRATORY THERAPY
HOLLY, PATRICIA	ELECTRICAL TECHNICIAN TRAINEE, SECRETARY
HOLLIDAY, TED	SHIPPING CLERK, ELECTRONICS SPECIALIST, AUDIO VISUAL OPERATOR
HORNE, HAZEL	GARDENING, FOOD PROCESSOR
HOUSTON, PHYLLIS	LUMBER GRADER, TYPIST, BOOKKEEPER, BUS DRIVER, INSURANCE ADJUSTER
HENRY, COLTON	ELECTRICIAN, CONSTRUCTION, MECHANIC, PLUMBER
HOWARD, DORIS	FOOD PROCESSOR
HOYER, BARBARA	SOCIAL WORKER, YOUTH COUNSELLOR, BUS DRIVER, SECRETARY, CHILD CARE WORKER
IJAMES, ARCHIE	SKILLED MASTER CARPENTER, CRAFTSMAN, PAINTER, CONSTRUCTION SUPERVISOR, CARE HOME OPERATOR, ELECTRICIAN
IJAMES, JUDY	LVN, WAITRESS.
IJAMES, NORMAN	PILOT (LICENSED), FLIGHT INSTRUCTOR, JOURNEYMAN MACHINIST, CALCULATOR OPERATOR
IJAMES, ROSABELLE	RESIDENT CARE HOME OPERATOR, INSTITUTIONAL COOK, SEAMSTRESS
INGRAHM, ALICE	CARE HOME OPERATOR, WAREHOUSEPERSON, INSTITUTIONAL COOK, FOOD PROCESSING SPECIALIST, BOOKKEEPING, PRACTICAL NURSE
INGRAHM, JIMMY	APPRENTICE BRICK LAYER, AUTO MECHANIC, CEMENT FINISHER, CARPENTER, MOLDER, -COOK
INGRAM, MARION LEE	PROGRAM COORDINATOR, BUS DRIVER, YOUTH COUNSELLOR, ELECTRICAL WORKER, SECRETARY
JACKSON, BEATRICE	SENIOR- PRACTICAL NURSE
JACKSON, CLEVELAND	CARPENTER, ADMINISTRATOR
JACKSON, DON	BILINGUAL (SPANISH) , TEACHER, PHOTOGRAPHER, PRINTER, HEAVY EQUIPMENT OPERATOR, ACCOUNTANT, TRACTOR DRIVER, GRADER, POSTAL CLERK
JACKSON, DAVID	CONSTRUCTION, FURNITURE BUILDER, FARMING
JACKSON, KATHY	EAB TECHNICIAN, CHILD CARE WORKER
JACKSON, LOURECE	INSTITUTIONAL COOK, FOOD PROCESSOR
JACKSON, RALPH	HOUSEPAINTER, CARPENTER, YOUTH COUNSELLOR
JACKSON, PAULETTE	RECEPTIONIST, LIVESTOCK TRAINEE, GLASS REPAIRPERSON TRAINEE

X-5-a-37i

84-4286-2018

SKILLS INVENTORY

JACKSON, THELMA	MEDICAL ASSISTANT, YOUTH COUNSELLOR
JACKSON, ROSA	INSTITUTIONAL COOK, FOOD PROCESSOR
JAMES, LAVANA	SENIOR- COOK
JAMES, MARGARET	PRACTICAL NURSE
JAMES, RON	PHYSICAL THERAPIST APPRENTICE, CARPENTER, CONSTRUCTION
JAMES, TONI	FARMER
JANARO, CLAIRE	CARE HOME OPERATOR FOR MENTALLY HANDICAPPED, SOCIAL WORKER, CLERK-TYPIST, BOOKKEEPER, NURSERY SCHOOL TEACHER
JANARO, RICHARD	RESIDENTIAL CARE HOME ADMINISTRATOR, BUYER, CONSTRUCTION, BUS DRIVER
JEFFERY, EARTIS	POULTRY EXPERT, PEANUT FARMER, LANDSCAPING
JERRAM, SUE	LVN, DIETARY RESEARCH, CARETAKER FOR MENTALLY HANDICAPPED, GARDENER
JOHNSON, BERDA T.	SENIOR- TEACHER, FARMER
JOHNSON, CLARA	TEACHER, ADMINISTRATOR, COORDINATOR, MUSICIAN, MUSIC TEACHER
JOHNSON, EARL	EXPERT HORTICULTURIST, MECHANIC
JOHNSON, FLORIDA	NURSE, TEACHER, FARMING
JOHNSON, FRANCES	LEGAL SECRETARY, ACTRESS, DRAMA TEACHER, CATERER, COOK
JOHNSON, GERALD	WOODCUTTER
JOHNSON, HELEN	LAUNDRY WORKER, SEAMSTRESS
JOHNSON, IRRA	LVN, CHILD CARE SUPERVISOR, ADMINISTRATOR
JOHNSON, JANICE	ELECTRICAL APPRENTICE, SECRETARY
JOHNSON, JOE	CONSTRUCTION, MAINTAINANCE
JOHNSON, NAOMI	TEACHER, MEDICAL SECRETARY, BEAUTICIAN, RECEPTIONIST
JOHNSON, PATSY	MEDICAL ASSISTANT, DANCER, PERFORMER, YOUTH COUNSELLOR
JOHNSON, RICHARD	CONSTRUCTION
JOHNSON, ROBERT	SENIOR- LONGSHOREMAN
JOHNSON, RUBY	LVN
JOHNSON, SAM	POULTRY (CHICKENS)
JOHNSON, VERNA LISA	TEACHER, CHILD CARE WORKER, YOUTH COUNSELLOR
JOHNSON, TOM	FARMER, CONSTRUCTION, GUITARIST, BUYER

x-5-a-37d

SKILLS INVENTORY

JOHNSTON, KRIS	NURSE'S AIDE, VETERINARIAN ASSISTANT; CARE HOME OPERATOR ASSISTANT
JOHNSTON, LAURA	SOCIAL WORKER, BILINGUAL (SPANISH), TYPIST, SECRETARY, WAITRESS, FARMER
JONES, ADDIE	HOSPITAL DIETICIAN, HOME CARE WORKER, AGRICULTURE
JONES, AGNES	PRACTICAL NURSE, GERIATRIC WORKER
JONES, ANNETTE	LIBRARIAN, POSTAL WORKER, ELECTRONIC ASSEMBLER
JONES, AVA	ADMINISTRATOR, YOUTH COUNSELLOR, FOSTER PARENT
JONES, BRENDA	HOSPITAL MAINTAINANCE MANAGER, CHILD CARE WORKER
JONES, JIMMY	CONSTRUCTION,
JONES, JOHNNY	ADMINISTRATOR, FARM MANAGER, YOUTH COORDINATOR, YOUTH COUNSELLOR CONSTRUCTION, FARMER
JONES, LARRY	PORTER, PERFORMER
JONES, LEN	MUSICIAN, MUSIC TEACHER, CONSTRUCTION
JONES, STEPHAN	CONSTRUCTION, ANIMAL HUSBANDRY TRAINEE, HEAVY EQUIPMENT OPERATOR
JONES, VALERIE	PUBLIC HEALTH AIDE, CHILD CARE WORKER
JONES, VIOLET	BILLING CLERK, SECRETARY
JONES, RAY	APPLIANCE REPAIRMAN, REFRIGERATION REPAIRMAN, MUSICIAN, PERFORMER, MUSIC TEACHER AND COMPOSER, CONSTRUCTION, CARPENTER, PLUMBER
JORDAN, FANNIE	HERBALIST, PRACTICAL NURSE, ORGANIC GARDENER, HOME CANNER, FOOD PRESERVATIONIST
JURARD, EMMA	GARDENER, ANIMAL TRAINER (BIRD)
KATSARIS, MARIA	BOOKKEEPER, PURSER, SECRETARY, PILOT TRAINEE
KEATON, ROSA	ANIMAL HUSBANDRY, HORTICULTURE
KEATON, TOMMIE	FARMER, SHIPPING CLERK, TRUCK DRIVER, DRIVETOW MOTOR, PACKER ANIMAL HUSBANDRY (CHICKENS)
KELLER, DARRELL	CONSTRUCTION, MAINTAINANCE
KELLEY, ANITA	PRACTICAL NURSE, PRIVATE PILOT, BOOKKEEPER, MUSICIAN SINGER, CHILD CARE WORKER
KEELER, PAT	ANIMAL HUSBANDRY TRAINEE
KEMP, BARBARA	SEAMSTRESS, GARDENER
KERNS, CAROL	CHILD CARE SUPERVISOR, TEACHER IN ADULT CLASSES

x-5-a-37k

SKILLS INVENTORY

KICE, CORRINE	LIBRARIAN, CARE HOME OPERATOR, MEDICAL SUPPLY SUPERVISOR, YOUTH COUNSELLOR
KICE, CHRIS	LVN, WITH ADDITIONAL TRAINING, GERIATRIC WORKER
KICE, ROBERT	HEAVY EQUIPMENT OPERATOR, MECHANIC
KICE, TOM	CONSTRUCTION, SAWER, MASTER CARPENTER
KING, IDA	LVN, GERIATRICS WORKER
KING, LEOILA	FILE CLERK, COOK
KING, THERESA	PRE-SCHOOL TEACHER, LIBRARY ADMINISTRATOR, SALESPERSON, ADULT EDUCATION TEACHER, FARMER (BANANAS)
KING, WANDA	SOCIAL WORKER, LVN, XRAY TECHNICIAN, BA IN PUBLIC HEALTH, RECREATION DIRECTOR
KISLINGBURY, SHARON	BANK FILE CLERK, FARMER (BANANAS), YOUTH SUPERVISOR
KLINGMAN, ELLEN	BAKER, BEAUTICIAN, TEACHER, BOOKKEEPER, ACCOUNTANT TRAINEE
KLINGMAN, MIKE	"A" MACHINE OPERATOR, VIDEO TAPE OPERATOR, PAINTING
KRAVITZ, BRIAN	PRINTER, TYPEWRITER REPAIRMAN, PHOTOGRAPHER, GENERAL HANDY- MAN
KUTULAS, DIMO	FARMER (BANANAS, GRAPES), CONSTRUCTION, PLUMBER, CARPENTER, FOREMAN OF FACTORY
KUTULAS, EDIE	NURSE, ANIMAL HUSBANDRY, MEDICAL ASSISTANT
LACY, GEORGIA	INSTITUTIONAL COOK, CARE HOME OPERATOR, FOSTER PARENT
LANG, LOSSIE	CHILD CARE WORKER, HANDICRAFTS
LANGSTON, CARRIE	SEAMSTRESS, FARMER, POULTRY WORKER, CARE HOME OPERATOR
LANGSTON, MARIANITA	LABORATORY TECHNICIAN, CHILD CARE WORKER
LANGSTON, ZURETTA	CHILDREN'S SUPERVISOR, PRE-SCHOOL TEACHER
LAYTON, CARCLYN	BILINGUAL (FRENCH) TEACHER, ADMINISTRATIVE CREDENTIAL, CERTIFIED UPPER DIVISION TEACHER, YOUTH COUNSELLOR, SECRETARIAL SKILLS, FARM COORDINATOR
LAYTON, KAREN	EXECUTIVE SECRETARY, YOUTH COUNSELLOR,
LAYTON, LARRY	XRAY TECHNICIAN, SAW MILL EXPERIENCE, CONSTRUCTION, FARMER
LEROY, LEATITIA	ACCOUNTANT, BUSINESS CONSULTANT, OFFICE ADMINISTRATOR, SECRETARY, AUDITOR
LEE, DAISY	TEACHER, BILINGUAL (CHINESE), YOUTH COUNCELLOR
LEWIS, DORIS	EKG TECHNICIAN, NURSING ASSISTANT

SKILLS INVENTORY

LIVINGSTON, BEVERLY	SHOP MANAGER, DOLL MAKER
LIVINGSTON, JERRY	FARMING, CONSTRUCTION
LOOMAN, CAROLYN	TEACHER, SECRETARY
LOUIE, DIANE	SURGICAL TECHNICIAN, EKG TECHNICIAN
LUCIENTES, CHRISTINE	PRACTICAL NURSE, SECRETARY, TEACHER, JEWELRY CRAFTS
LUNDQUIST, DIANE	PRE*SCHOOL EDUCATOR, NURSES AIDE
LYLES, MAGALINE	NURSE'S AIDE, PLANTING
MACON, DOROTHY	PRACTICEL NURSE, MUSICIAN (SINGER)
MALLOY, LILLIAN	NUTRITION SPECIALIST
MARCH, ERNESTINE	
MARSHALL, CHARLES	FARMING (PEANUTS), CONSTRUCTION
MARSHALL, DANNY	MUNI INSTRUCTOR, FARMING, CONSTRUCTION
MARSHALL, DIANA	CHILD CARE WORKER, TEACHER AIDE
MCCOY, CAROL <i>also on next page</i>	SECR ETARY, BUS DRIVER, Wa...
MILLER, LUCY	HORTICULTURIST
MERRIAM, JUDY	NURSES AIDE, SALESPER SON
MINOR, CASSANDRA	DIET ICIAN'S ASSISTANT, CHILD CARE WORKER, YOUTH COUNCELLOR
MITCHELL, BEVERLY	CHILD CARE WORKER, FOSTER PARENT
MITCHELL, L.C.	DEISEL MECHANIC, BUS DR IVER
MITCHEL L, LINDA	GARDENING, CHILD CARE WORKER
MITCHELL, SHIRLEY	CARPENTER, THEACHER'S AIDE
MOORE, ANNIE	RN, SEORETA RY, TYPIST, ARTIST, MUSICIAN (PIANO AND GUITAR),
MOORE, BETTY	COOK, FARMING
MORTON, BEATRICE	SECRETARY, B.S. DEGREE IN BUSINESS ADMINISTRATION
MOTON, DANNY	BANK CLERK, CONSTRUCTION, FARMING
MOTON, GLEN	SHOE REPAIR, FARMING
MOTON, RUSSELL	AGRONOMIST, YOUTH COUNCELLOR
MOTON, VIOLA	
MULDROW, YVETTE	TEACHER AIDE, CHILD CARE WORKER
MUTSCHMANN, JANE	WELDER, SECRETARY, ARTIST

X-5-a-37m

SKILLS INVENTORY

MCCALL, CHERLE	PRACTICAL NURSE, COOK, CHILD CARE WORKER
MCCALL, ESTELLE	REAL ESTATE BROKER, SECRETARY, HOME GARDENING
MCCANN, EILEEN	CHILD CARE WORKER
MCCANN, BETTE	ACCOUNTANT, PHARMACIST'S ASSISTANT
MCCANN, PAUL	CONSTRUCTION, SAWMILL WORKER
MCCANN, MARIA	BOOKKEEPER, COOK, FARMER (BANANAS)
MCCOY, CAROL	<i>also on pre- ceding page</i> GENERAL FILE CLERK, OFFICE PROCEDURES, BUS DRIVER, WAITRESS, SECRETARIAL SKILLS
MCGOWAN, ANNIE	INSTITUTIONAL COOK, CARE HOME OPERATOR, HOME GARDENER, FOOD PRESERVATION EXPERT, PRACTICAL NURSE
MCINTYRE, JOYCE	FARMER (PEANUTS), AGRICULTURAL RESEARCHER
MCKENZIE, CLARA	CHILD CARE WORKER
MCKINNIS, L.V.	SENIOR PROJECTS SUPERVISOR
MCKNIGHT, DIANE	MEDICAL SECRETARY, CLERK, CARPENTER TRAINEE
MCKNIGHT, RAY	MECHANIC, FARMER (BANANA)
MCKNIGHT, ROSE	PRACTICAL NURSE, FARMER
MCMURRY, SEBASTIAN	PHYSICAL EDUCATION TEACHER, CHILD CARE WORKER
MCMURRY, TEDDY	BAKER, WOODCUTTER, YOUTH COUNSELLOR
NAILOR, GERTRUDE	INSURANCE SECRETARY, CLERICAL SKILLS, SENIOR PROJECT ORGANIZER
NEAL, CARDELL	TILE LAYING, TEACHER, AREA OF SPECIALIZATION- THIRD WORLD STUDIES
NELSON, KAY ENOLA	SOCIAL WORKER, BOOKKEEPER, ADMINISTRATOR OF PROJECTS, REAL ESTATE AGENT, CLERICAL AND BUSINESS SKILLS
NEWELL, HATTIE	LVN, SECRETARIAL SKILLS, FILING
NEWELL, CLEVELAND	POULTRY WORKER, CHILDREN'S SUPERVISOR
NEWELL, CHRIS	WOOD CUTTER, COOK
NEWELL, HAZEL	INSTITUTIONAL COOK, FOOD PRESERVATION
NEWELL, HERBERT	CARPENTER,
NEWMAN, DARLENE	TEACHER, CHILD CARE WORKER, FARMER
O'NEAL, CHRIS	FARMER
OLIVER, BRUCE	YOUTH COUNSELLOR, WATCH REPAIRMAN
OLIVER, BILL	CONSTRUCTION WORKER, ENTERTAINER.

SKILLS INVENTORY

OLIVER, SHANDA	EXECUTIVE SECRETARY, DENTAL TECHNICIAN, CHILD CARE WORKER
OWENS, JANE	FOOD PRESERVATION, HOME CANNING, SEAMSTRESS
PAGE, RHONDA	TEACHER, CHILD CARE WORKER, FARMER, SEAMSTRESS
PARKS, BRENDA	FARMER
PARKS, DALE	INHALATION THERAPIST, TEACHER IN INHALATION THERAPY, MEDICAL ASSISTANT, YOUTH COUNSELLOR
PARKS, EDITH	PRACTICAL NURSE, SENIOR CITIZEN ASSISTANT
PARKS, GERALD	ANIMAL HUSBANDRY (PIGGERY), BUTCHER, FOOD PROCESSOR
PARKS, JOYCE	FAMILY NURSE FRACTITIONER, RN, LICENSED DISPENSER, VETERINARIAN'S ASSISTANT, INTERIOR DECORATOR, PBX OPERATOR, MAINTAINANCE SUPERVISOR
PARKS, PATTY	SWITCHBOARD OPERATOR, LIBRARIAN
PARRIS, LORE B.	CANNING, POULTRY, DIETICIAN, COOK, GARDENER
PARTAK, TOM	GARDENER
PATTERSON, CARROLL	CARPENTER, ELECTRICIAN, IRRIGATION WORKER
PAUL, ROBERT	INSECTICIDE CONTROL
PAUL, RULETTA	FARM WORKER, INSECTICIDE CONTROL
PERKINS, IRVIN	SUPERVISOR, MOTOR COACH OPERATOR, SKILLED MECHANIC, GARAGE FOREMAN, HEAVY EQUIPMENT OPERATOR
PERKINS, MAUD	SEAMSTRESS, DESIGNER, BANK SECRETARY, FARMER
PERKINS, LENORA	CHILD CARE WORKER, KITCHEN GARDENER
PERKINS, RICHARDELL	FOOD PREPARER, COOK, GARDENER
PERRY, LEON	TRACTOR DRIVER, TRUCK DRIVER, PAINTER, CONSTRUCTION
POLITE, GLENDA	FARMER (BANANAS), BANKING EXPERIENCE, SECRETARIAL WORK
POLK, JOYCE	BAKER, COOK, AGRICULTURE WORKER
PONTS, LOIS	RN, SPECIALTY IN INTENSIVE CARE UNITS, MIDWIFE TRAINEE
POPLIN, OREEN	MANAGEMENT SUPERVISOR, (SENIOR) TEACHER
PROBY, BESSIE	LICENSED PSYCHIATRIC TECHNICIAN, PRACTICAL NURSE, GERIATRIC WORKER
PUGH, EVA	CARE HOME OPERATOR, INSTITUTIONAL COOK, HOME CANNER, HOME GARDENER, BOOKKEEPING
PUGH, JIM	WRITER, GARDENER, MACHINIST, GARDENER WITH PEANUTS,

SKILLS INVENTORY

PROKES, MIKE	PHOTOGRAPHER, JOURNALIST, AGRICULTURAL WORKER, BUS DRIVER
PUGH, EVA	FAMILY CARE HOME OPERATOR, COOK, BOOKKEEPER, FOOD PRESERVATION AND PROCESSING
PUGH, JAMES	FAMILY CARE HOME OPERATOR, GARDENER, WRITER, MAINTAINENCE
PURIFOY, DENISE	PAINTING, CONSTRUCTION
FURSLEY, JOAN	SECRETARY, SPANISH TRANSLATOR, GARDENING
QUINN, RUTHIE	INSECT CONTROL
RANKIN, ROBERT	CONSTRUCTION
RHEA, JERRY	CONSTRUCTION, MUSICIAN (BASS GUITAR) (GUITAR)
RHEA, PAT	SECRETARY, ELECTRICIAN APPRENTICE
RHODES, ODELL	PRE_SCHOOL EDUCATION, FARMING, YOUTH COUNCELLOR
ROBERTSON, AQUINETTA	CHILD CARE WORKER, GARDENER
ROBERSON, ODEKIA	ANIMAL HUSBANDRY
ROBINSON, BEN	WOODCUTTER, PHYSICAL EDUCATION INSTRUCTOR
ROCHELL, JACKIE	NURSES AIDE
RODGERS, MARY	COOK
RODRIGUEZ, AURORA	COOK, BILINGUAL (SPANISH), SEAMSTRESS
ROLLINS, DOROTHY	CLERICAL WORK, GARDENING, HARVESTING
ROLLER, EDITH	COLLEGE PROFESSOR (ENGLISH), SPEAKS RUSSION, HELPS TEACH IT SECRETARY
ROSA, GLORIA	GARDENING, HARVESTING
ROSA, SANTIAGO	ARC WELDER, FOOD PREPARATION, SINGER, BILINGUAL (SPANISH)
ROSAS, KAY	NURSES AIDE, KITCHEN HELPER
ROZYNKO, ANNIE	RN, SEAMSTRESS, CROCHETS
ROZYNKO, CHRISTIAN	ELECTRICIAN
ROZYNKO, MICHAEL	PHOTOGRAPHER, DARKROOM TECHNICIAN, TEACHER, PRINTER, TYPEWRITER REPAIRMAN
RUGGERIO, ELIZABETH	RN, COOK
RUGGERIO, ROSIE	CLERK, PHOTOGRAPHER, COOK
SADLER, LINDA	FARMER, DANCER, POETRY WRITER
SANDERS, DOROTHY	SECRETARY, AGRICULTURAL WORKER

SKILLS INVENTORY

SANDERS, DOUG	POWER PLANT OPERATOR, LIGHT CRANE OPERATOR, ELCTRICIAN
SANDERS, FLORA	WELDER, QUILTING
SANTIAGO, ALIDA	TEACHER AIDE, KITCHEN WORKER, BILINGUAL (SPANISH)
SATTERWHITE, ALAVARY	GARDENER, QUILTING
SCHACT, LAURENCE	DOCTOR, BILINGUAL (SPANISH), ARTIST, MUSICIAN (GUITAR)
SCHELD, DONALD	AUDIO VISUAL TECHNICIAN, VIDEO TECHNICIAN, BASIC ELECTRICAL LINEMAN, CARPENTER, CABINET MAKER
SCHIED, DIANNE	NURSES AIDE,
SCHROEDER, DEBORAH	TEACHER, GARDENING, ARTIST
SCOTT, KAREN	AGRICULTURAL WORKER
SCOTT, PAULINE	FACTORY WORKER, GERIATRICOS WORKER
SELLERS, MARVIN	PARAMEDIC TRAINEE, NURSE AIDE, FILE CLERK
SHAVERS, LOUISE	
SHELTON, ROSE	COSMOTOLOGIST
SEVERNS, GINA	SEAMSTRESS, NURSES AIDE
SIMON, ALVIN	MECHANIC, CONSTRUCTION, ARCHER BILINGUAL (POMO INDIAN)
SIMON, ANTHONY	CONSTRUCTION, AGRICULTURAL WORKER
SIMON, BONNIE	AGRICULTURAL WORKER,
SIMON, JEROME	EKG TECHNICIAN, CONSTRUCTION
SIMON, JOSE	BILINGUAL (POMO INDIAN), ARCHER, CONSTRUCTION, AGRICULTURAL WORKER
SIMON, MELANIE	SECRETARY, AGRCULTURAL WORKER
SIMON, MICHAEL	OPERATING ROOM TECHNICIAN
SIMON, PAULINE	TEACHER, MUSIC TEACHER (ELEMNTARY), FACTORY WORKER
SIMPSON, DOROTHY	KEY PUNCH OPERATOR, PRACTICAL NURSE, FOOD PRESERVATION
SIMPSON, JAMES	TRACTOR DRIVER, SUPERVISOR OF MECHANICAL WORKERS, AGRCULTURAL WORKER
SINES, DEBRA	TEACHER AIDE, PRACTICAL NURSE, HOME CARE ATTENDANT
SINES, NANCY	GRAPHIC ARTS, SIGN PAINTER, ARTIST, WOOD WORKING, CANDLE MAKING
SINES, RONALD	BEE KEEPER, CABINET MAKER, ARTIST, SIGN PAINTER

X-5-a-379

SKILLS INVENTORY

SLY, DON	MECHANIC, FISHERMAN, SEAMAN, BUS DRIVER, SUPERVISOR IN CARE HOME FOR MENTALLY DISTURBED YOUTH, BUYER
SLY, MARK	ARTIST, TOOL ROOM SUPERVISOR, FARMER
SMART, AL	FARMER
SMITH, ALFRED	WOODCUTTER
SMITH, BARBARA	NURSES ASSISTANT
SMITH, DEMETRIA	CARPENTER, SEAMSTRESS
SMITH, ELMOR,	CONSTRUCTION
SMITH, EUGENE	CONSTRUCTION, CARPENTER, TILE WORK, WOOD CUTTER
SMITH, KEVIN	REFRIGERATOR REPAIRMAN, TRACTOR DRIVER, MECHANIC, YOUTH SUPERVISOR
SMITH, JERRY	WOODCUTTER, FARMER, COOK
SMITH, OLLIE	PERFORMER, CHILDREN'S WORKER, GARDENER, INTERIOR DECORATION
SMITH, SHIRLEY	FARM SUPERVISOR, INVENTORY AND WAREHOUSEPERSON, BANKING SECRETARY, FILING, SECRETARIAL SKILLS, PERFORMER
SMITH, VERNON	BOILER OPERATOR, MAINTAINANCE, FARMER
SNEED, CLEVYEE	LVN, CARE HOME OPERATOR, CARE HOME OWNER (100 beds) GERIATRIC SUPERVISOR
SNEED, WILLIE	MECHANIC, CARE HOME OWNER AND MANAGER (100 BEDS), PLUMBING, BRICK FACTORY
SOLOMON, DOROTHY	FARM SUPERVISOR, PRACTICAL NURSE
SOLOMON, DORRUS	WOODCUTTER, BOAT CREW, ANIMAL HUSBANDRY (PIGS), FARMER
SOLOMON, SCYRIA	CHILD CARE WORKER
SOUDER, MARTHA	RANCHING, FARMING, COOK, SEAMSTRESS, INTERIOR DECORATING
SOUDER, WANDA	SEAMSTRESS, AGRICULTURAL WORKER
STAHL, ALFRED	COOK, TRUCKDRIVER, GARDENER, MAINTAINANCE, WASHINGMACHINE REPAIR
STAHL, CAROL	TEACHER, SCHOOL ADMINISTRATOR, FARMING, FILE CLERK, TYPING, WAITRESS, COOK, ANIMAL HUSBANDRY
STATEN, ABRAHAM	FOOD PREPARATION, MAINTAINANCE
STATEN, AMEAL	FARMER, FOOD PREPARATION
STEVENSON, FRANCES	SEAMSTRESS, DESIGNER, SEWING ROOM SUPERVISOR
STONE, TOBI	MUSICIAN, AGRICULTURAL WORKER, CRAFTSPERSON

x-5-a-37-

SKILLS INVENTORY

STRIDER, ADELINE	SEAMSTRESS, COOK, KITCHEN GARDENER
STROUD, BOB	WELDER, CLERICAL SKILLS
SWANEY, DOXSEE	BOOKKEEPER, BANKING, FARMING, RESTHOME OPERATOR, BUS DRIVER
SWANEY, NAT	CARE HOME OPERATOR, APPLIANCE REPAIRMAN, ANIMAL HUSBANDRY (COWS, MILK), TOOL ROOM SUPPLIES, CONSTRUCTION, SAWMILL
SWINNEY, CLEAVE	MASTER MECHANIC, PLUMBER, ELECTRICIAN, CONSTRUCTION, APPLIANCE REPAIR, WELDER, CARE HOME OWNER AND OPERATOR, TOOL AND DIE MAKER
SWINNEY, HELEN	CARE HOME OWNER AND OPERATOR, WAREHOUSEPERSON, BUYER, ADMINISTRATOR, BOOKKEEPER
SWINNEY, TIM	BOAT CREW, GARAGE SUPERVISOR, BUS DRIVER, TRACTOR DRIVER, HEAVY EQUIPMENT DRIVER, MECHANIC, WELDER, FARMER
SWINNEY, WANDA	ANIMAL HUSBANDRY (HORSES, COWS), FARMING, COOK
TALLEY, RON	PLASTIC MANUFACTURING, PRINTER, SAWYER, SALESMAN, MACHINIST, FORKLIFT, FARMER, VACUUM PACKING
TALLEY, VERA	(SENIOR) ANIMAL HUSBANDRY, FARMING, PRESERVING FOOD
TARDY, ARMELLA	NURSE'S AID, CHILD CARE WORKER, FARMER
TAYLOR, LUCILLE	NURSERY KEEPER
TARVER, ROB	ENGINEER, SURVEYER, ORGANIC GARDENER, REST HOME SUPERVISOR, WOOD CUTTER, FARMER (GRAPES, KITCHEN GARDENING)
TAYLOR, VIRGINIA	SENIOR- POULTRY, GARDENING, CRAFTSPERSON
THOMAS, ALMA	SEAMSTRESS, FARMER, COOK
THOMAS, BERNICE	FISHERMAN, SENIOR ORGANIZER
THOMAS, CAROLYN	EXECUTIVE SECRETARY, TRANSCRIBER, FARMER (CITRUS), CLERICAL
THOMAS, EVELYN	TYPIST, SECRETARY, FARMER
THOMAS, GABRIEL	TV REPAIRMAN, FARMER, RADIO TECHNICIAN, ARTIST
THOMAS, SCOTT	RADIO TECHNICIAN, PUBLIC ADDRESS, CHILDREN' S SUPERVISOR
THOMAS, WILLEATER	FARM SUPERVISOR, CLERICAL
THOMPSON, ETTA	SOAP MAKER, ANIMAL HUSBANDRY, FARMER
TOUCHETTE, ALBERT	HEAVY EQUIPMENT OPERATOR, FARM SUPERVISOR, PLUMBER, REPAIRMAN MECHANIC, ADMINISTRATION
TOUCHETTE, DEBORAH	EXECUTIVE SECRETARY, TYPIST, FARMER, WAREHOUSEPERSON, COOK
TOUCHETTE, CHARLIE	FARM MANAGER, PLUMBER, ELECTRICIAN, REPAIRMAN, FARMER, TRACTOR DRIVER, CARE HOME OPERATOR ?

SKILLS INVENTORY

TOUCHETTE, JOYCE	FARM MANAGER, FARMER, ADMINISTRATOR, COOK, WAREHOUSEPERSON
TOUCHETTE, MICHELE	COOK, LAUNDRY WORKER, FARMER
TOUCHETTE, MIKE	HEAVY EQUIPMENT OPERATOR, FARMER, CONSTRUCTION, BUS DRIVER
TROPP, HARRIET	LAWYER, TEACHER, ADMINISTRATOR, FARM SUPERVISOR, SECRETARY
TROPP, RICHARD	COLLEGE PROFESSOR, WRITER, EDITOR, HIGH SCHOOL PRINCIPAL, READING PROFICIENCY IN SPANISH, FRENCH, ITALIAN AND GERMAN, CELLOIST, TYPING
TROPP, KATHY	GRAPHIC ARTS, ELECTRONICS, NEWSPAPER STAFF, WEAVER, ANIMAL HUSBANDRY, WRITER, FLUTIST
TRUSS, CORNELIUS	BOAT CREW, CONSTRUCTION, WOODCUTTER
TSCHETTER, ALFRED	XRAY TECHNOLOGIST, MEDICAL ASSISTANT
TSCHETTER, MARY	KITCHEN SUPERVISOR, LVN, SECRETARY, COOK
TSCHETTER, KIM	BAKER, COOK, CHILDREN'S SUPERVISOR, FARMER
TSCHETTER, ROBIN	BOOKKEEPING, BANKING EXPERIENCE, FARMING, CHILDREN'S SUPERVISOR
TUCKER, ALLEANE	FARM SUPERVISOR, ORGANIC GARDENER, HOSPITAL COOK, NURSE'S AIDE
TUPPER, RITA	EXECUTIVE SECRETARY,
TUPPER, RUTH	SECRETARIAL SKILLS, FARMING
TURNER, BRUCE	HEAVY EQUIPMENT OPERATOR, MECHANIC, BUS DRIVER, CHILDREN'S SUPERVISOR, WELDER
TURNER, JAMES	TEACHER, WOODCUTTER, YOUTH COUNSELLOR
TURNER, ROOSEVELT	CARPENTER, CONSTRUCTION, SOAP FACTORY, IRRIGATION
TYLER, GARY	PUBLIC ADDRESS, FARMING (BANANAS)
UPSHAW, ERIC	ROOFING, REFRIGERATION, CONSTRUCTION
VICTOR, LILLIE	SOUND SYSTEM, VIDEO EQUIPMENT, MOVIE AND PROJECTOR SET-UP, AGRICULTURAL WORKER
WADE, KEITH	SECRETARY, SECRETARIAL SKILLS TEACHER, FARMER, PIANIST
WADE, KIM	TELEPHONE OPERATOR, SHOP KEEPER, CARE HOME MANAGER, CHILDREN'S SUPERVISOR
WADE, PRESTON	ARTIST, ART TEACHER, CHILDREN'S SUPERVISOR, FARMER
WADE, ROBERTA	SOIL MANAGEMENT EXPERT

SKILLS INVENTORY

WAGNER, INEZ	SCHOOL SECRETARY, GARDENER, INTERIOR DESIGNOR, SEAMSTRESS
WALKER, ANDREA	CHILD CARE WORKER, SECRETARY, YOUTH COUNSELLOR
WALKER, NEWHUANDA	FARMER
WALKER, TONY	WAREHOUSEPERSON, PLUMBER TRAINEE, CONSTRUCTION, TRUCK DRIVER, YOUTH COUNSELLOR, CHILDREN'S SUPERVISOR
WALKER, GLORIA	CHILDREN'S SUPERVISOR, FARMER
WARREN, BRENDA	AGRICULTURAL WORKER
WARREN, GLORIA	CHILD CARE WORKER
WARREN, JANICE	YOUTH COUNSELLOR, CHILD CARE WORKER
WASHINGTON, ANNIE B.	HORTICULTURIST, PRACTICAL NURSE
WATKINS, EARLINE	NURSE'S AID, GARDENER
WATKINS, GREG	WOODCUTTER, YOUTH COUNSELLOR, PERFORMER
WESLEY, BESSIE	DRESS MAKER, HANDICRAFTS
WHEELER, MARLENE	RANCH MANAGEMENT ASSISTANT, DIRECTOR IN HOME FOR RETARDED MEN, TEACHER FOR MENTALLY HANDICAPPED, YOUTH COUNSELLOR, TYPIST, HANDICRAFTS
WILHITE, CHERYL	CHILD CARE WORKER, FARMER, NURSE'S AIDE
WILHITE, KENNY	PRINTER, FARMER, MUSICIAN
WILKERSON, DIANE	MECHANIC, WELDER, SINGER, MUSICIAN, MUSIC TEACHER
WILLIAMS, CHARLES	WAREHOUSEPERSON, SEAMSTRESS
WILLIAMS, LOUISE	BOX FACTORY, RESTAURANT WORK
WILLIAMS, SUELLEN	SAWMILL, ORGANIC GARDENING, CLARINETIST, HOME CANNER, COMPOSER, MUSIC TEACHER, WEAVER
WILLIAMS, WALTER	WOODCUTTER, FARMER
WILSEY, JAN	FARM MANAGER AND SUPERVISOR OF AGRICULTURE, PRACTICAL NURSE, SECRETARIAL SKILLS, SALESPERSON
WILSON, JERRY	DRAFTING, MECHANIC TRAINEE
WILSON, JERRY LEE	CRANE OPERATOR, FARMER, HANDYMAN
WILSON, JEWEL	COOK, BAKER, FOOD PREPARER
WILSON, DELORES	TEACHER, PSYCHOLOGIST, YOUTH COUNSELLOR
WILSON, JOE	CONSTRUCTION, YOUTH COUNSELLOR, CHILDREN'S SUPERVISOR

SKILLS INVENTORY

WILSON, LESLIE	GYN TECHNICIAN, FARM WORKER, CHILDREN'S SUPERVISOR, SECRETARY
WINTERS, CURTIS	FARMING, COOK, CONSTRUCTION, PAINTING
WORLEY, DOROTHY	NUTRITIONIST, GARDENER, PRACTICAL NURSE
WOTHERSPOON, MARY	RESIDENTIAL CARE HOME OWNER AND OPERATOR, SECRETARIAL SKILLS, BOOKKEEPING, BUYER, SALESPERSON
WOTHERSPOON, PETER	BILINGUAL (SPANISH), TEACHER, MUSICIAN, ARTIST, WEAVER, FOOD PRESERVER
WRIGHT, LEOMY	COOK, SECRETARIAL SKILLS
WRIGHT, LISA	FARM SUPERVISOR, SECRETARIAL SKILLS, DANCER
YATES, NEDRA	PHYSICAL THERAPIST, SEAMSTRESS, ORGANIC GARDENER
YOUNG, CHRISTINE	LVN, PSYCHIATRIC TECHNICIAN, NUTRITIONIST
YOUNG, GUY	SOCIAL WORKER, YOUTH COUNSELLOR, TYPIST
YOUNG, VERA	EXECUTIVE SECRETARY, COORDINATOR

X-5-a-37v1

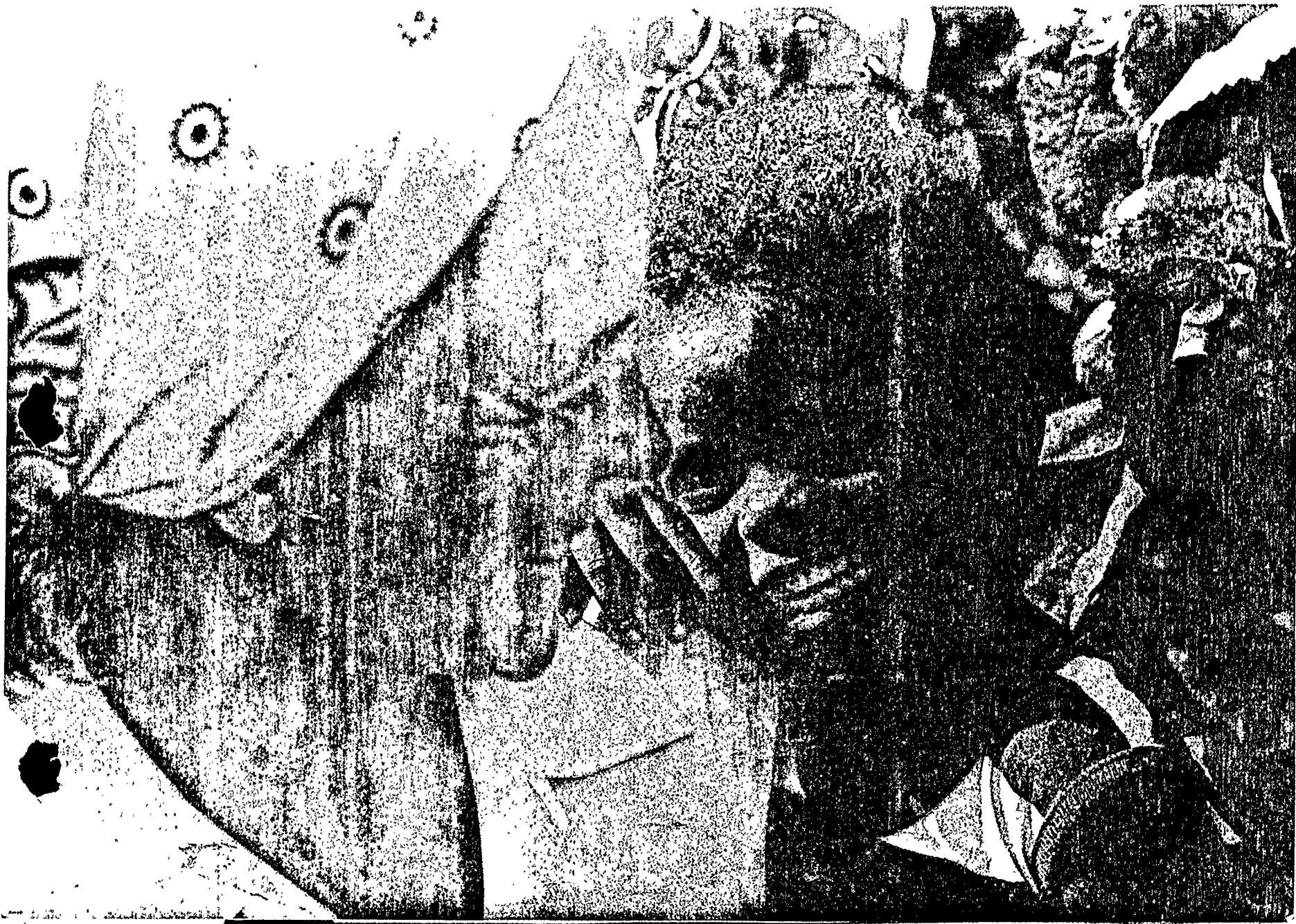

X-5a-38

29
4
33

Ottie Mese, Guy

June 8, 1944 - 34

Kimberly D. Guy

July 29, 1971 6

Sheritta R. Guy

Feb. 29, 1974 4

✓ B - 3	3	-
✓ C - 4	3	1
✓ G - 6	4	2
✓ H - 3	2	1
✓ J - 2	2	-
✓ M - 1	-	1
✓ Mc - 1	1	-
✓ N - 1	-	1

R - 3	-	3
<u>S - 2</u>	<u>1</u>	1
26	16	10
<u>917</u>	<u>584</u>	<u>333</u>
943	600	343

3, 4
1 1-

6 7
1-1 1-

18	38	46	44	47		
1 1	1	11-1	11-	1		
52	55	58	64	66	68	69
1	1-	1-	11	11-	1-	1-

73

81

Emma Jurado

X-5-a-39

NEW ARRIVALS

RUTH COLMAN SENIOR CENTER 1/3/20
HENRY LEE GOMES TODDLERS 9/12/38
WANDA GOATZ STUDENT 8/1/72
GARETH CONY JOYCE 1/12/34
LEOLA L. CLARK BLIND 7/29/09
PRINCELOA BRYANT CARE FOR SISTER 10/12/72
MARY BALDWIN VEG. STAND 4/8/26
RICKY COLBY AGRICULTURE 9/9/60
L.C. MITCHELL MECHANICS 7/24/31
HERSON W. GEE GARDEN/RICE 3/27/97
JESSIE McNEAL OFFICE BUSINESS 6/19/10
BARBARA HOYER TODDLERS 9/24/48
TOMMY ROCKWELL DENTAL 11/28/50
ANTHONY ROCKWELL STUDENT 3/0/72
CHRISTOPH R ROCKWELL TODDLER 12/10/75
BRUNDA JONES TODDLERS 12/13/48
MONICA PAGEY AGRICULTURE 5/2/60
P.C. NORRIS RICE oct/1/05
JURADO ROSA RICE JULY/8/47
MAURICE HINTS GARDEN AUG/12/14
KABLE HINTS RICE PAVILLION D.C./29/12
ALVIN SMITH LIBRARY JAN./11/-
VERON SMITH CONSTRUCTION 4/-/14

Alfred Smith
C.47