

A-2-b

A-2-b-1

19

To

For

10.00

Bal.

Bt. Fwd.

Deposits

Total

This  
Cheque

Bal.

Cd. Fwd.

to close personal  
account

Jan 30, 1974

To

For Car Rental

Bal. 116,500  
Bt. Fwd. ~~115,000~~

Deposits ~~115,000~~

Total 116,500

✓ This Cheque \$130.00

Bal. ~~115,200~~

Cd. Fwd. 116,350.00

484927

A-2-b-2

Feb. 2 1974

To Guyana Airways

For 40.00

Bal. Bt. Fwd. 116,350.00

Deposits

Total 116,350.00

This Cheque 40.00

Bal. Cd. Fwd. 116,310.00

484928

A-2-b-3

FEB 4 1974

To BARCLAYS

For  
CASH

Bal.  
Bt. Fwd. 116,310.<sup>00</sup>

Deposits

Total

This  
Cheque 300.<sup>00</sup>

Bal.  
Cd. Fwd. 116,010.<sup>00</sup>

484929

A-2-6-4

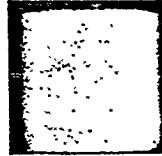

|  |            |
|--|------------|
| <p>Aug 8 1974</p> <p>To <u>London Transport</u></p> <p>For <u>Auto Rents</u></p> |            |
| Bal.   |            |
| Bt. Fwd.   | 116,010.00 |
| Deposits   |            |
| Total  | 116,010.00 |
| This<br>Cheque   | 107.00     |
| Bal.   |            |
| Cd. Fwd.   | 115,903.00 |
| <p>484930</p> <p>A-2-6-5</p>   |            |

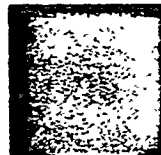
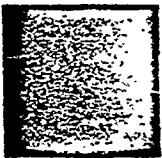

FEB 4 1974

To ROCKWELL SOARS LTD

For DEPO ON  
I.H. TRACTOR  
& TIP TRAILER

Bal.  
Bt. Fwd. 115,903.00

Deposits

Total 115,903.00

This  
Cheque  5,000.00

Bal.  
Cd. Fwd. 110,903.00

484931  
A-2-b-6

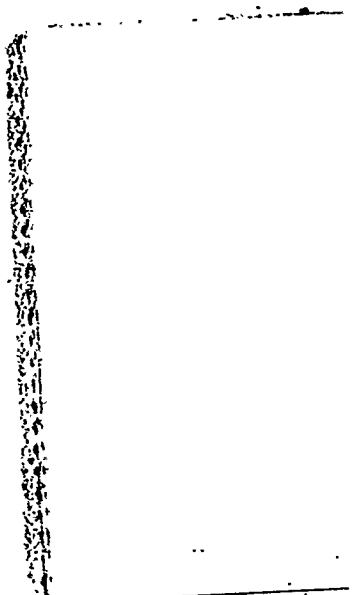
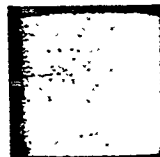
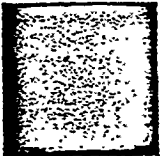

12/2 1974  
 To DAVIS MEMORIAL  
 For CLINIC

Bal.  
 Bt. Fwd. 110,903.00

Deposits

Total

This Cheque 72.00

Bal.  
 Cd. Fwd. 110,831.00

484932  
 A-2-b-7

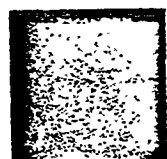
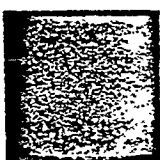



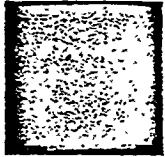

|   |                        |
|---|------------------------|
| <u>14/2 1974</u>                                |                        |
| To  | <u>GARSON THOMPSON</u> |
| For   | <u>ASSOC.</u>          |
| <u>car rental</u>                               |                        |
| Bal.  |                        |
| Bt. Fwd.  | <u>110,831.00</u>      |
| <b>Deposits</b>                                 |                        |
| Total   | <u>110,831.00</u>      |
| <input checked="" type="checkbox"/> This Cheque | <u>150.00</u>          |
| Bal.  |                        |
| Cd. Fwd.  | <u>110,681.00</u>      |
| 484933  |                        |
| A-2-b-8   |                        |

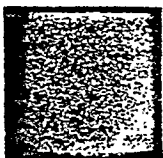

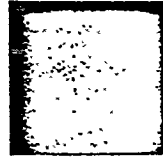
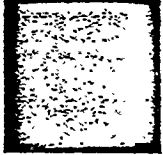

|             |                        |
|-------------|------------------------|
| 14/2 1974   |                        |
| To          | Cash                   |
| For         |                        |
| Bal.        |                        |
| Bt. Fwd.    | 110,681. <sup>00</sup> |
| Deposits    |                        |
| Total       | 110,681. <sup>00</sup> |
| This Cheque | 266. <sup>00</sup>     |
| Bal.        |                        |
| Cd. Fwd.    | 110,415. <sup>00</sup> |

484934  
A-2-6-9

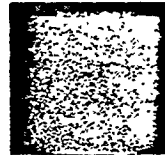
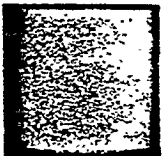

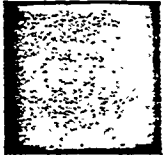

|                |    |
|----------------|----|
|                | 19 |
| To             |    |
| For            |    |
| Bal.           |    |
| Bt. Fwd.       |    |
| Deposits       |    |
| Total          |    |
| This<br>Cheque |    |
| Bal.           |    |
| Cd. Fwd.       |    |

484935  
A-2-b-10

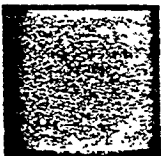

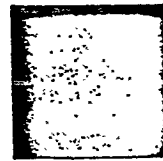
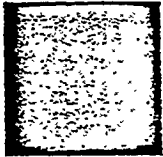

19

To

For

Bal.  
Bt. Fwd.

Deposits

Total

This  
Cheque

Bal.  
Cd. Fwd.

*JOHN*

484936

A-2-b-11

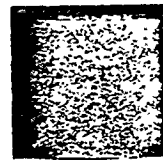
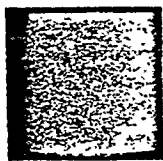

19/2 1974

To Bocher

For ~~INSURANCE~~  
REGISTRATION AND  
~~FEES TO GOVT.~~

Bal.  
Bt. Fwd.

Deposits

Total 11048.10

This  
Cheque 338.50

Bal. 110142.50

Cd. Fwd. 484937

A-2-b-12

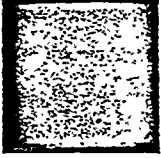

3/20 1974  
 To GAC  
 For Trust to MK  
(C. J. R. C. Trust)  
 Bal.  
 Bt. Fwd.  
 Deposits  
 Total 110142.50  
 This  
 Cheque 210<sup>00</sup>  
 Bal.  
 Cd. Fwd. 110,102.50

484938  
 A-2-b-13

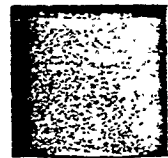
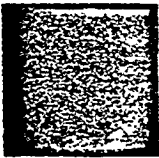

20/2 1974  
To Cash  
For 300.<sup>00</sup>  
Bal.  
Bt. Fwd.  
Deposits  
Total 110,102.<sup>50</sup>  
 This Cheque 300.<sup>00</sup>  
Bal.  
Cd. Fwd. 109,802.<sup>50</sup>

484939  
A-2-b-14

21/2 1974

To A. B. Matthews

For survey of lands?  
road

Bal.  
Bt. Fwd.

Deposits 109,842.50

Total 110,162.50

This Cheque 18,600.00

Bal.  
Cd. Fwd. 91,562.50

484940  
A-2-b-15



22/2 1974

To BOOKERS

For balance on tractor, trailer,

Bal. Bt. Fwd.

Deposits 91,802.50

Total ~~91,802.50~~

This Cheque 15,013.95

Bal. Cd. Fwd. ~~77,788.55~~

76,788.55

484941

A-3-b-16

22/2 1974

To Gordon Thompson

For car rental  
1 wk.

Bal.  
Bt. Fwd.

Deposits 76,788.55

Total ~~77,098.55~~

This Cheque ● 105.00

Bal.  
Cd. Fwd. 76,683.55

484942

A-2-b-17

28/2 1974

Mr. D. John

For

House Rent, MD

Bal.

Bt. Fwd.

Deposits 76,683.55

Total ~~76,983.55~~

This Cheque 1375.00

Bal.

Cd. Fwd. 76,308.55

484943  
A-2-b-18

28/2 1974

To Cash

For

Bal.  
Bt. Fwd.

Deposits

Total 76308.55

This Cheque 300.00

Bal.  
Cd. Fwd. 76008.55

484944

A-2-b-19

1/3 1974

To BOOKERS

For DEPOSIT 200  
MACHINERY Purchase

Bal. \_\_\_\_\_  
Bt. Fwd. \_\_\_\_\_

Deposits \_\_\_\_\_

Total 76,008.55

This Cheque 5,000.00

Bal. \_\_\_\_\_  
Cd. Fwd. 71,008.55

76,008.55  
48,494.5

A-2-b-20

2/3 1974

To Vincent Hinds

For gas for cooking

Bal. Bt. Fwd. A-2-b-21

Deposits

Total 71008.55

This Cheque 84.00

Bal. Cd. Fwd. 70924.55

2.50

4849462.05

50 CHECKS = 12.50

~~2/13~~ 19 74

To ASCO

For EXT. CORB :

POWER SAW

Bal.

Bt. Fwd.

Deposits <sup>8 5 1</sup>

Total ~~74,922.05~~

This Cheque • 152.45

Bal.

Cd. Fwd. 70,769.65

484947

A-2-6-22

4/3 1974

To Gordon Thompson

For car rental

Bal.  
Bt. Fwd.

Deposits

Total 70,769.65

This Cheque 120.00

Bal. ~~70,949.65~~

Cd. Fwd. 70,649.65

484948

A-2-b-23



4/3 1974

To Booker's Stores

For Inst.

Bal.  
Bt. Fwd.

Deposits

Total 70,649.65

This  
Cheque 2,000.00

Bal.  
Cd. Fwd. 68,649.65

484949  
A-2-b-24

6/3 1974  
To Booker's

For tractor cab  
cover

Bal.  
Bt. Fwd.

Deposits

Total 68,649.65

✓ This Cheque 270.60

Bal. Cd. Fwd. 68,379.65

A-2-b-25  
484950  
68,379.60

CHECKED AGAINST CHECKS  
FEB. 23, 1965

A-2-6-26

H