

C-7-a
folder-green "JJ"

JJ

27

Sharon Amos

TRIP^L STRATEGY AND PROBLEMS

"
-to formulate a second list, we k have to know whether people would actually go or not/ we were holding off asking them because it was a group decision of the planning group not to ask them because people were talking like Mary Griffith outside the church family and because of those instances of people who did, we were afraid if a person was asked if they would go if asked, they might assume they were due to go and contact relatives/ but if x we don't ask them we have no way of making up a list from the hundreds of people x who attend without having x a huge list which you would then have to glean people from. I don't think we can get you an adequate second list yet/ it takes hours of interviewing people just to get through all that number of people / we have been focusing totally on the first list/ emergency burning of staff material, moving staff room, PR contacts because of the newspaper article - we have been making up cards for people as possibilities but the interviews will take time/ we can send a quick list of people based on the fact only that they aren't on the first list and that they come to services/ that we could get together somewhat fast, in a couple of days but if you want an in depth thing with lots o info that includes good occupation info, it will take time/ with the rush jobs on the former list you didn't get good occupation info as we often only had an hour to guess at people occupation and Tim got the info that we shouldⁿ go too far from the truth.

-do you want seniors on the first list/ we added a few that seemed functional/ can you take all of the rest on the 2nd list? Any problem with people leaving jobs/ some on the first list and the additions have job income that is non-transferrable

STRATEGY FOR LEAVING

- we've selected several people (about 71) who will be "Special Aids" to help people pack and get out quickly
- we have cars set up to go out to each commune - with one person to help every 3 people pack (may have to be 1 to 5 in some cases depending on the amount of aids that will go around - Page St doesn't need aids much as they are all packed and only need someone to go help Pat Grunnet deal with special problems)
- along with the packers will go a coordinator for every commune to stay by the phone (or phones) to see no-one calls out and gather all material after the commune is vacated
- along with the above goes a reassurer for each commune to talk to people who aren't going if they are upset and deal with problems such as this (this person will use the strategy of people being trickled out little by little so that people don't realize at once that this is a large exodus)
- at the church will be 8 runners (trouble-shooters) who can be sent out if a great problem develops - to deal with panic etc. They wilol each be assigned a car
- a packet will go out with each coordinator with a check out list/ I've already made out the check out list - they are printed and have each person's name and bus number on it/ as the packer helps them pack, they ask the person about pink slips etc, (the area like pinkslip is already circled when they go out so the packer knows what is needed to collect) - they check off if the person has taken their medicine with them, if they need to notify welfare, Social Security etc.

C-7-a-1a

-if people are worried about not taking property, the packer brings with them file ^{Labels} ~~boxes~~ that can be put on property with their name on it and we tell them we will ~~try to~~ send it later ~~if we can~~ ~~(as promised tho)~~
(this goes for sewing machines etc)

-no-one will be pushed to go, if they give a rationalization, we will accept it rather than make them hostile so that they will call relatives/ we will tell them they can go later, or can visit if they would rather some time (if they wish to pay for it) - if we are worried tho a person who decides not to go could contact people we will send a trouble shooter from the church to stay with them kindly but so they won't do something irrational

-after the check off list is filled out, the coordinator collects them, and people are driven to church in cars we already have organized

-when they get there, they are immediately taken to the bus where they already have an assigned bus, a hostess will be there to meet them and help them put their luggage on the bus and they can get settled without wandering around/ we will encourage them to go to the bathroom before they leave home

-only those people who have been checked to have special situations will go to tables set up in the main dining area/ so they can deal with these problems/ a legal table will be set up/ a passport table for any papers that need to be signed at the last minute/ a freak out table with people who can answer last minute questions or deal with anxieties, social security and welfare table, job table for people who have info to give or get about terminating jobs, luggage check table for anyone with the wrong size luggage etc, car table for Ellen Klingman to check pink slips, medical table to deal with any medical problems, financial table for financial questions or problems

-Bonnie thought people should only go in and out of the church if they have passes

-the aids - there is some question about when to orient them to their job/ we thought if the meeting was let out at 10:00 that eve (if it is a weekend night) the aids could be called to the gold room at 9 so that they don't leave after the meeting and meet until 1:00/ they they would be deployed at 1:30 to their assignments without leaving the area/ the problem is that we need so much personnel for an immediate departure given an 1 and a half to do it all that we need to use some people for aids that are also going on the trip and they won't have time to pack unless we either tell them in advance of the regular group or not orient them at all until after they pack like the others, but then we won't have their help until late and we will be needing every one we can get *Can Aids know this ahead & pack so can be better used*

-on the busses we thought Marcie could make a speech to all as they get ready to go, so they know they will be well taken care of/ perhaps play a tape of your voice

-a plan to have a very nice dinner the next day for people not going and perhaps rent a nice movie/ a big pep talk from Marcie and maybe a taped message from you reassuring them it will be soon for them (not too much push for money that day unless its put in the light of their getting over sooner if they help???)

-bus lists are already made out with hostesses chosen (but we'll have to add the additions) and add another bus for the additions/ we have 8 busses now so that would make it 9

Judy Flowers said she's not going this trip(?)

Some question about Luggage - at this point its small suitcases or plastic bags - ~~that's~~ C-7-a-16

Sharon Amos

STRATEGIES AND PROBLEMS SINCE JJ LEFT

- Christine Lucientes/ has some doubts about going to PL tho will go/ doesn't think she'd like it there - doesn't want to live with other people (*feels very left out of PLANNING etc*)
See Continuation continuation pg 3
- Lois Ponce willing now to wait on JJ's instructions/ I told her that it could save her from an airplane crash/ that JJ knows that kind of thing and she bought it - a message from JJ might be helpful
- Bessie Johnson/ ~~her~~ welfare investigator came by - but we called and he said it was routine now, to do that for any person transferring in from another county - she turned him away
- Social Security - ~~is~~ seems to be going smoothly, routine processing with no hitch
- Brenda Jones - outside boyfriend, staying out at nights
- Leslie Wagner Wilson, passing bad checks - marginal attendance but saw her around today
- Becky ~~xxxxxxxx~~ Flowers - outside boyfriend but ~~is~~ willing to get her shots for passport
- Maria McCann, Rosie Ruggerio were on the list to go (with Maria's son Michael) - It was decided to call the mother who is marginal attender in LA (Marcie thought~~xxxx~~ it would be better that way) - and her mother said she could cover for 1 of her daughters but not two or three (with the father) - *Decision now is to send them but thought you should know the mother's reaction.*
- Toby Stone has a 14 year old daughter/ she's going to try to get custody back from her mom/ will send her other two children on ahead
- Dale isn't ~~sure~~ sure how to proceed on the dialysis machine/ it was requested by the office but we were told we could only do it on a prescription basis/ possible member who used to use such a machine Mary Darnell - otherwise needs govt. clearance
- Sharon Kislingberry was felt to be a high risk to go ~~because~~ because of her family having much contact with her during the week, because she is ~~xxxxxx~~ messing around a lot (love affairs) - but she is also a possible conservatorship problem
- ?*
- ~~also Sharon Kislingberry came into contact/ she had an emotional attachment to her mother/ her mother is in LA/ but she is going to see her at some time when she is supposed to go to PL/ the ~~xxxxxx~~ parents will eventually ~~xxxxxx~~ other ~~xxxxxx~~ children have left~~
- Mary Lou Clancy was going to drop it in about the Mission Field, that she might be chosen to go/ her mother likes the idea, when heard about it some time ago - so they won't be totally shocked and call the police etc. - make it 6 mos. trip or something like that (they have liked the idea in the ~~x~~ past that Mary Lou got an opportunity to ~~x~~ travel

~~xxxxxxxxxxxxxxxxxxxxxxxxxxxxxxxx~~

- RE: Last day ~~xxxxxxxxxxxx~~ pick-up of trip people
- ~~plan~~ plan is for simultaneous pickup
 - 1:30 AM packers, reassurers, and coordinators leave for the ~~x~~ various communes/ people not forced if they don't want to go trouble shooters standing by if any panic or emotional problems
 - tables set up at church for last minute problems (legal, financial, etc)
- MASSIVE*
C-7-a-2a

-food loaded same nite after ~~arriving~~ from 12-2
-people told that in the ~~communes~~ that people are ~~being~~ ~~trickled~~ out
(so they that are left don't realize at first that so many are leaving)

-John Maher of Delancy St, very willing to call the SF Newspaper tho at first he felt that we tend to overreact, you have to expect this kind of thing if you are powerful - thought it would be better to * ~~xxx~~ hit the advertizers than call the editor, he would send one of his people with us to advertizers, also suggested that we have someone influential go, like * Pat Monteden (as * she comes from that backgrnd) or a wealth Gay Group like the Advocate - he said few people read that magazine, its' poorly written - but the people who do read it are well-to-d

-Bob Ganazda said he felt ~~xxx~~ a direct call to stop the article might stop the ~~xx~~ article but create more hostility in the long run/ he ~~xxx~~ also suggested influential people he knew like a very influential friend/ this friend will write a letter

-very positive response to the slides, especially to such things as pictures of the bed and room, Debbie with a little ~~xxxxx~~ puppy, the picture of sinks with the nice wood around them (such slides would be helpful, even more of them with shots like this) - the faces of individual ~~xxxxx~~ children, how all look so happy

He may know all this already

-Kay Henderson met ~~xx~~ Phillip Lacy / told him a bunch of stuff about PC, how PC ~~x~~people live higher than others etc. He left the church Georgia's very concerned about getting her foster children to the PL
-Marcie and others went to visit her, but * she's still concerned

RUMORS

-the number 360 people leaving got out and people thought they were leaving right away/ we spread rumors that 36 people were leaving in a few months and people seem to be believing that so now they aren't sure.

-the slides raised the morale a lot/ don't seem to be too much morale loss because of the expectation of going tho the money is probably falling down a lot

-a message from JJ ~~xx~~ now might help telling of ~~xxxxxx~~ interesting ~~xxxx~~ things happening (as if he had just visited there, don't * need to say he's staying there) will help

-we thought a taped message from JJ would help also to play to people as they leave for the PL, to keep them calm and aware that they will be well taken care of there.

-Tim and I aren't always given clear indications of what criteria you want for people to go/ first told to put on all people with hostile relatives, and conserveratorship ~~x~~possibilities, then told to watch for any problems that would fuck us up when coming in to the govt. - ~~xxx~~ so we don't always ~~xxx~~ know and take people off lists and put them on again as ~~xxx~~ all aren't sure what is best

of us

-Maureen Fitch is very paranoid/ was * paranoid about being put on the list to go/ thought she wasn't trusted or she'd be kept back/ when told she was a conserveratorship problem, she approached Pat Hess and said "why aren't you going" you are a conserveratorshpp problem too. ~~xxxxxx~~ very upset and hostile about not being included in planning but frustrated when you talk to her about how to work out things.

C-7-a-26

-Laurie Efrein cried because she isn't in planning meetings, feels we need input on social security/ we have so many people ~~involved~~ involved as it is, and the process is often slow so she was told ~~xxxxxx~~ we'd contact her about social ~~xxxx~~ security problems when x we have them/ she is very excited about going'

ANIMALS:

- Edie Kutulas asking about transporting quite a few animals, seems to feel you will arrange it for a compound on ~~h~~ our property
- Dorothy Worley asking with some concern about her cat
- Emma Jurardo doesn't want to travel without her birds
- Johnnie Mae Yates expects to take her dog/ knows Eva took Cats & Edwards took dog(s)

-children are still going to diversion schools - will have to continue a few more weeks until ~~xx~~ they leave/ should some more children be diverted towards the end or leave it this way. The school questioned at first but we told them people were being ~~xxx~~ relocated because of employment opportunities

-we haven't contacted Evonne Golden about the plank to leave/ thought we should contact her after they are gone/ will this make her hostile, or should we tell her in advance that some might be going there???

Chris Lucientes - separate travel

-since Christine Lucientes is so potentially volatile and could get people hostile on the busses and maybe even ~~xxx~~ dissuade some from going to the PL (she mouths off a ~~xx~~ pilot, spoke in front of Christa Amos when I wouldn't loan her my car one eve because of possible ~~xxxxxx~~ need ~~xx~~ due to the contacts we were making), said I'm tired of ~~xxxx~~ fucking capitalists around here. Talked to Joan Pursley in front of Christa about Kay ~~xx~~ Henderson and how she got in PC etc. Should she go separate travel with one other person as she ~~xxxxxx~~ is a terrible disturber on trips especially one like this that ~~xxxx~~ is final and when people even tho they want to go might have anxieties.

-there has been some question about whether to notify people or ^{not} about their children going/ Marcie thought we should ask Michelle Fitch about Daniell going with Don and get her permission. Is this generally better if one of the parents ~~x~~ is a member ~~xx~~ even if they are potentially hostile - problem with Michelle and Leslie Fitch having a father ~~xxxx~~ who knows Kinsolving/ both were contacted about their children going. ~~xxx~~

from SB -

I feel we should tell people that their animals will be taken care of (in RV on the ranch) until the arrangements can be made for them to come over ^{all} once - have people expect to see them later.

then go ahead according to the plan SB submitted before (graduation -) there seems to be no other feasible way. (I can tell people I will take responsibility for the animals to care for them since I will be here to the ~~xxxx~~ c15-222c

4120

3:00 AM agenda
3B1

IN-CHURCH
TABLE ONLY:

SPECIAL AIDS

6:30
Anita's room

- HATTIE NEWELL
- DON JACKSON
- ~~MARILEE BOGUE~~
- * ELLEN KLINGMAN
- * DEE DEE MACON
- ~~PAM BRADSHAW~~
- PHYLLIS HOUSTON
- CAROLYN LOOMAN
- BARBARA HOYER
- GLENDIA POLITE
- ~~* BRENDA JONES~~
- * ESTELLE MC CALL
- ANDY SILVER
- ~~* GERALDINE BAILEY (COULD MAN A TABLE ONLY)~~
- ~~JOYCE DOUGLAS~~ *outside Mon.*
- * THELMA JACKSON
- * LARRY LAYTON
- ~~BOBBIE STROUD~~
- ~~MIKE ROZYNKO~~
- LISA LAYTON
- MARVIN SELLERS
- JOYCE JOHNSON
- ~~ANITA JAMES~~
- ~~DEBBIE BLAKEY~~
- SHARON AMOS
- ~~MICHELLE TOUCHETTE~~
- ~~JOAN PURSLEY~~
- PAT HESS
- ~~PHYLLIS CHAIKIN~~ *worked on meds for refills - should be at med table*
- ~~KIM BREWSTER~~
- SCOTT THOMAS
- RITA TUPPER
- KAREN LAYTON
- VERA YOUNG
- KATHY TROPP
- ~~BRIAN KRAVITZ~~
- GLORIA RODRIGUEZ
- ~~Laurie EPHREIM~~
- * VERNELL HENDERSON
- JANE MUTCHSMAN
- ~~ANDREA MARTIN~~
- ~~PUMPKIN WITNERS (?)~~
- ~~AVA BROWN - trouble shooter~~
- DICK TROPP
- SANDY BRADSHAW
- DENNIS ALLEN
- TIM CARTER
- ~~ANNIE MOORE~~
- DALE PARKS
- MIKE PROKES
- HARRIETT TROPP
- ROBIN TOUCHETTER
- BONNIE BECK
- LEE INGRAM
- JEAN BROWN
- ST

SPECIAL AIDS, (Page 2)

~~—~~ * STEVE ADDISON
~~—~~ * PAT MARTIN
~~—~~ RHEVENIA BEAM - yes
RUBY CARROLL
~~—~~ ANITA IJAMES yes
CAROL KERNS yes
~~—~~ * GAIL CHAIKIN
CHRIS KICE
~~—~~ * PATRICIA HOUSTON ✓
DIANE LOUIE
LEE INGRAM
JUDY IJAMES
JUNE CRYM
~~—~~ * PETER WOTHERSPOON
* PATTY CHASTAIN
Leona Collier - trouble shooter
Judy Flowers
Tom Adams

C-7-a-36

Bus #

Name:

Birthdate:

AGE

Address:

Occupation:

City, State:

Income:

Phone No.:

Source:

Height:

Weight:

Soc. Sec. No.:

Spouse	Address (& City)	Member	Attitude	Occupation	
Children	Address (& City)	Member	Attitude	Occup.	Age:
<p>J These are color coded - white = 0-29 green - 30-60 59 pink - 59-60 60+ over</p> <p>(see back for check list)</p> <p>C-7-a-4a</p>					

Name:
Address:
City, State:
Phone No.:

Birthdate:
Occupation:
Income:
Source:
Soc. Sec. No.:

AGE

Height: Weight:

Spouse	Address (& City)	Member	Attitude	Occupation

Children	Address (& City)	Member	Attitude	Occup.	Age:

C-7-a-46

Name:

Birthdate:

AGE

Address:

Occupation:

City, State:

Income:

Phone No.:

Source:

Height:

Weight:

Soc. Sec. No.:

Spouse	Address (& City)	Member	Attitude	Occupation	
Children	Address (& City)	Member	Attitude	Occup.	Age:

C-7-a-4c

CHECKLIST

DATE: _____

	YES	NO		YES	NO	SPECIFY:
FORMS COMPLETED:			LEGAL PROBLEMS:			
PASSPORT:			VISITATION:			
SHOTS:			OTHER:			
PROPERTY:			RETIREMENT:			
HOUSE KEYS:			BANK:			
CAR:			JOB CALLER			
CAR KEYS:			MEDICAL PROBLEMS			
PINKSLIP:						
AFDC/SSI LETTER:						
LETTER:						
MEDICINE:						
LUGGAGE:						

0-7-a-40

REPORT - from Dick Tropp

TV taping: going well, we have crated up a TV set, player, and a box of tapes. Many, many more will follow. Would appreciate any suggestions for programs that they might want. I am enclosing a recent copy of TV guide for suggestions.

Library: Collecting and weeding out books. Trying to select a good general collection, some of everything, good books, all age levels, etc. Any suggestions would be welcome.

Records: Will be taking down a few boxes of records.

Magazine subscriptions: Are there any magazines/newspapers that you would like to receive. I will have them transferred to Guyana when we pull out. Here are some to consider:

Time
Newsweek
New Times
New West
Progressive
Nation
Psychology Today
SF Chronicle
Militant
Sevendays
Ebony
Jet
N Y Times
Christian Science Monitor

Any particular types of books, information, manuals, etc.?
Will be checking on diamond mining and gold-mining next week.

I can bring or mail down boxes of recent magazines (last few months) if people want them for general reading, though they're dated. Have lots of back issues of New Times that have lots of good articles.

I have sent along with Rose a bunch of newspapers and clippings of last few days that Jim might want to look through. Most important news is Nazis in SF. This shows quite well how bad it's getting. Note especially that the store they set up was doing brisk business selling literature before they got burned down.

SUGGESTIONS AND IMPRESSIONS

Might be good (since Father is going to be gone so long, and the tapes we have can only keep up the impression that he is "in and out" for a limited time, if at all among some members) might be good for Jim to read over the radio a message to the congregation about how he his making preparations, etc.

Should final "press release" go to all of our friends (extensive list: politicians, ministers, community leaders, etc.) as well as to the media? Or should this be in the form of a separate letter?

C-7-a-3

PUBLICATIONS -

4-8-77

Publications is at a standstill in terms of production at the moment. Though the presses and darkroom are both operational we have begun to crate some of the equipment and pack up supplies already. We are waiting on clearance from the finance committee to purchase the rest of the materials we need. This should amount to approximately \$3500.00. When we get these supplies in we can finish the crating.

What to do with our paper stock here is a major consideration at the moment. We have a large stock on hand. If we crate it and ship it ourselves it would be cheaper than buying the same amount from a paper company at today's prices and having them ship it for us. What we need to know is what the cost of paper and envelopes is in bulk quantities in Guyana? From what I have been told it is very expensive because it has to be imported. If someone could check this out for us in Georgetown by asking some of the local printers we could make a decision.

Another consideration is where we are going to put this equipment when we arrive. Paper, film, and plates need to be kept under cool and dry conditions. Press equipment also requires adequate temperature control to operate properly, especially in a humid climate. We had a question as to whether or not we should think about purchasing a dehumidifier or airconditioner here to ship over there. (Possibly a refrigerator could be sent over from here from one of our homes to store the film in if there is nothing available over there.)

We planned to send the mailing list, testimony files, and picture and negative files over locked up in their respective filing cabinets by air freight for security reasons. A copy of the mailing list can be sent too so that people can use it to write letters from until we get set up overseas. We also planned on sending three pieces of delicate equipment airfreight: the letters office memory typewriter, the composer, and the addressing machine. The rest of the equipment should make it alright by sea.

The people here are in good spirits and looking forward to going, and having a chance to earn some money to support us through commercial printing.

Clancy

C-7-a-6

PHONES REPORT' received from Jane Mutschman
written up by Kathy Tropp

A lot of calls have come in requesting our support for the demonstration being staged by handicapped downtown. The 504 Committee, representing the handicapped, Mike Fultz, has called as well as the SF Council of Churches, Norman Leach. ~~MEX~~ Mike Prokes has been handling calls.

No suspicious people at door.

Many calls have come in about the Bay Guardian article, all favorable; from intellectuals, whites.

The Golden Gate Democratic Club wants Jim to be Guest of Honor at luncheon, along with Sheriff Hongisto, Gaines, and Freitas. Prokes talked to them.

Will Battle (SF Police Dept.) called wanting to know if Johnny Brown was still in the church. Did Johnny leave some loose ends...

No calls from schools, after Sharon Amos talked to all the attendance people explaining the transfers.

Several individuals have called with requests of Jim re: housing problems. Apparently not affiliated with any groups, just wanting help from Housing Authority.

C-7-a-7a



PHONES cont',
defense committee for
Asalam Shakur called (Muslims) and wanted to put an article in the paper, but it was too late.

As far as out people on the phones, Jane thinks Vernell should not be on the phones if she can be gotten off. She doesn't write up anything on her shift, Jane is apprehensive about what might be coming in when she is on the phones.

C-7-a-76



From: Jean B
Letter about P.L., Copy of April Forum, and other enclosures
sent to these people

RESPONDED TO THE BAY GUARDIAN ARTICLE:

1. Jim Smith, 575 Appleberry Dr., San Rafael, 94903 Pastor Open Door church, interested in starting up various human service programs and the kind of ministry we are doing. Legal services, overnight houses, food co-op etc. Raising peoples consciousness with rallies for causes.
Asked for April issue of Forum. Letter sent and Forum.
2. Claudia Kruse, 674 Douglas Ave., San Francisco (563-5800 ext. 44 or 647-3308) Works at Westside Lodge where she met a man who said he knew Jimmie Jones. Wanted to come to service. Will send letter and info about F.L. White, early 30's or late 20's.
3. Pat Devine, 1125 18th St., San Francisco, CA 824-6807 White, 20's wants to come to service. Met "someone" at political rally who told her about P.T. Also saw Bay Guardian article. Did not talk freely.
4. Judith Barnett, 640 Turk St. #42, San Francisco, CA 94102. White, 30's, said she read Bay Guardian article about Peoples Forum and looked everywhere for it. Would like us to send a copy.
5. Al Rice, 59 Bolinas St., Ross, CA 94957. 457-2514. Read article in Guardian, wants to come to service. Letter and info about the F.L. sent to him.
6. Lacy Ramsey, 100-A Edison, Corte Madera, CA 924-7418, 863-5790. She is white, wants to come to service. Thinks people are looking for something positive to turn to. Works at childrens center at Lutheran Church on Market St. Children of Parents who are in the prisons in Bay Area. Goes to Glide.
Letter and info about P.L. sent.
7. Nancy Hainer, P.O. Box 276, Valinas, CA 686-1720 White, 30's. Read Bay Guardian article and wants to come to service. Sending letter and info about P:L.
8. Jane Gurley, P.O. Box 372, Richmond, CA read Bay Guardian. Asks for material on our church. Sounds worthy of a visit, but always likes to know identity of people involved in any movement. Requests that we send her the names and addresses of our incorporators. Self-addressed envelop enclosed. Delighted we have the courage to attack the CIA. Never in human history such a corrupt organization organized by consent of and with connivance of the US government. Betrays and degrades men for economic purpose. Asks for schedule of services.
Unless otherwise instructed, will send letter and other select PR flyers.

Also: letters going out to people mentioned
in April Forum, and some include donations.

C-7-a-8

LAW OFFICE PROGRESS REPORT

APRIL 8, 1977

REAL ESTATE - SEE ATTACHED REPORT FROM CHAIKIN.

CHARLES WESLEY WILLIAMS -

PROBATION AND SENTENCING HEARING SET FOR APRIL 18. LETTER SIGNED BY DALE PARKS OFFERING OVERSEAS MISSION AS PROBATION SITE HAND DELIVERED TO DISTRICT ATTORNEY ASSIGNED TO WILLIAMS' CASE, AND TO PROBATION OFFICER'S OFFICE. CHAIKIN NEXT PLANS TO CONFER WITH JUDGE.

DON AND BETTY CARROLL CUSTODY HEARING -

CHAIKIN WILL HANDLE TRIAL MONDAY APRIL 11.

RON CRAWFORD'S CASES -

TEAL APPEAL - APPEAL COURT APPOINTED NEW ATTORNEY AND BEA ORSOT HAND DELIVERED FILE AND BRIEFS TO HIM.

IRMA FURTADO - PROBATION AND SENTENCING HEARING CONTINUED TO APRIL 14; CHAIKIN WILL ATTEND.

JOYCE PARKS PERSONAL INJURY CLAIM WITH VETERANS ADMINISTRATION - RECEIVED LETTER FROM DISTRICT COUNSEL OF VETERANS ADMINISTRATION DENYING CLAIM. CHAIKIN SAYS THIS WAS EXPECTED AS THERE WAS NO PERMANENT DISABILITY FROM THE INJURY.

SOCIAL SECURITY MEETING

SHARON AMOS, LORIE EFRIEN AND BARBARA HOYER MET WITH TWO SOCIAL SECURITY REPRESENTATIVES AT THE CHURCH TODAY WHO CAME IN CONJUNCTION WITH THE REGULAR MONTHLY PROCESSING OF SSI/SSA RECIPIENTS. *(THIS IS THE NORMAL MONTHLY MEETING - NOTHING UNUSUAL)*

C-7-a-9a

REAL PROPERTY SALES REPORT

<u>ADDRESS</u>	<u>DATE CLOSING</u>	<u>ESTIMATED NET</u>
121 Fillmore, SF	June 15	\$26,000
258 Howth, SF**	June 8	39,500
7th Lee St., SF	May 25	32,500
1660 Page, SF*	June 8	100,000
1727 Sacramento St, Vallejo	April 20	11,800
265 Montana St, SF	June 25	20,000
7600 Weld, Oakland	June 20	11,000
1127 Sage St, Palo Alto	June 10	6,000
7600 East Road, RWV	May 7	8,000
7640 East Rd, RWV	May 7 (plus a 6 month Note for \$8,000)	1,000
2901 Road I, RWV	April 5	28,500
Road H, RWV	closed today	19,891 cash
Tomki Rd, RWV	Note sold at 10% discount	3,328.56 in hand
Ellen Lane Rd, RWV	April 12	23,000 less 6% commission & less 4500 on 2nd mortga- note.***
2 vacant lots south of church	closing in one week	9,000 less 10% commission
		10,000 less 10% commission
PARKFRONT WALK, L.A.	60 days	\$19,500
W. 55TH ST, L.A.	30 days, discount	7,000 cash 3,100 trust deed

*OFFER PENDING; UNSURE IF ALL CASH; McELVANE NOT YET REPORTED ON IT.

**ESTIMATED. COUNTER OFFER IS VERBALLY ACCEPTED ONLY.

***MONTHLY PAYMENTS ON NOTE NOT CERTAIN YET.

C-7-a-96

<u>ADDRESS</u>	<u>DATE CLOSING</u>	<u>ESTIMATED NET</u>
TOWNE STREET, L.A.	30 days	\$13,000
NADEAU ST, L.A.	60 days (resale)	16,000
W. 88th ST., L.A.	6 weeks	6,000

FOLLOWING SOLD PRIOR TO LAST REPORT, MAY HAVE BEEN REPORTED ALREADY:

W. 38th ST, LA		19,000 sale check sent to Maria 1 week ago
CENTURY BLVD., L.A.	2 weeks	7,000
W. 84th ST., L.A.	3 weeks	16,000
LINCOLN, L.A.	3 weeks	16,000
W. 53rd St., L.A.	6 weeks	14,500
2ND AVE, L.A. (MEDLOCK)	6 weeks	19,000

NEWLY ACQUIRED:

WITH ESTIMATED NET WORTH:

ROBERTS, ON CLOVIS, L.A. -----	\$15,000	
SMITH, ON HOMEDALE, L.A.-----	29,500	(dont know balance due)
MEDLOCK ON DON ZAREMBO, L.A.-----	38,500	
JOHNSON, ON HOBART, L.A.-----		investigation not complete
TURNER, ON WELLINGTON, L.A.-----	13,000	
BLAIR, ON E. 56th, L.A.-----	4,000	

MORMAN CHURCH GROUP IS INTERESTED IN CHURCH AND PARSONAGE IN RWV - IS ASKING CLEARANCE FROM SALT LAKE CITY BASED ON ASKING PRICE OF \$195,000.

WHISPERING PINES, RWV TO BE SOLD AS A RESIDENCE. THERE IS AN INTERESTED CUSTOMER. ASKING PRICE: \$60-65,000.

SANTA ROSA: OFFER ON APRIL 7 FROM REALTOR TO BUY NOTE. NOTE IS WORTH \$21,000. HIS OFFER IS TO BUY IT AT 20% DISCOUNT.

C-7-a-9c

BALANCE OF BAY AREA PROPERTIES (EXCEPT WILLIAMS) ARE LISTED
BUT NOT YET SOLD. MERTLE PROPERTY IN RICHMOND WILL BE
COMPLETED IN 2 WEEKS. HOPE TO LIST WILLIAMS THIS
WEEKEND.

C-7-a-9d

Paul F. got arrested on an unspecified charge. His P.D. wouldnt tell Hue what it was, but Paul got the P.D. to issue supoenas for J and Hue as character witness witnesses. J is o.k. since ou out of jurisdiction and doesnt have to show. Hue is going to call P.D. and tell him that, although he doesnt want to hurt Paul because he thinks he has problems, he will naturally have to tell the truth if he testifies, and that will not reflect well on Paul, since he left our church because he stole money from senior citizens. Hopefully, the P.D. will see that Hue will not be a positive character witness for Paul, and will drop him.

Harriet

C-7-a-10



Jim,

Some concerns that come to mind:

1. Need guidelines for purchasing and packing of medical supplies. Georgetown has a list of supplies but to my knowledge has not told us what we can and what we cannot bring in or how.

Also, Rheaviana may be doing some purchasing that is not cleared. She says things are cleared when they are not.

2. Need guidelines for items that departments and individuals want to ship over:
 - animals
 - sewing machines
 - tools
 - sporting gear like diving equipment
 - stereos
 - books
3. Worried that changes in schedules and in selection of people might result in having too little time to accomplish everything that needs to be done to document them properly. We will try to work ahead now to counter that.
4. Too little supervision of youngsters in the Temple.

Overall things could be much worse.

We have about 1215 passports now. People are getting passports and shots daily now like they are finally taking our move seriously. Unfortunately getting passports from scratch in a hurry sometimes requires telephoning departments and wiring money which never would have been necessary if people had acted long ago.

Files are virtually complete on the first list of people. We should begin on the second list tonight or tomorrow.

THANK YOU.

Jim Randolph

C-7-a-11

REPORT TO FATHER

RE: ACCOUNTING DEPARTMENT

April 8, 1977

from Fish

All of the short form tax returns are completed and sent in with the exception of a very few who have not yet received their W-2's. *\$44,616.69 due in refunds — about \$10,000 going out...*

Care Homes Taxes are done on all but Janaro's which will likely be finished Saturday night.

Chaikin His taxes are moving along. The tax people requested some additional information which only Gene could supply, and so we had to await his return. I would have put it through on the message if he had been staying there -- but we don't need that sort of discussion on the cia lines... He should not be owing too much on the prior years, but the 1976 year "may" be a little different with the sale of his stock, though he said not. (Chaikin said not -- I am not so sure...) At this point his tax people are giving us extremely "kind" cooperation, and think they know their business.

Bills on accounts They are running about what we expected, per my last report to you on the various amounts. We had a \$5000 bill on Four Star Lumber, which was expected. Jack is making the large crates at this point. Ron Sines is down from valley and is making most of the crates, Jack says.

Communal bills It was the decision of the reference group you appointed to pay all communal bills if folks know they are Peoples Temple -- that means we pay most of the bills. I did not understand paying Tim Stoen's bills at \$25 installments on his medical (as I recall), and sent it back twice and each time was told that was right... so that is how we handled it. His checks are coming in 1st and 15th at this time from DA's office.

C-7-a-12a

He had them sent to my attention, I suppose because I had been handling his bills directly before he left because of the PR problems of any delinquencies. I have to assume we do not anticipate a PR problem now.

Wind down book Am preparing instruction on all of the accounts and departments for June Crym and Jean Brown on the finances after we leave, keeping in mind the various tax situations, etc.

Relics Selling out fast! Even the cases are sold. Beverly is VERY positive about it all.

Cars Lee and Jack are getting these sold as the insurance runs out. They are wholesaling them as I understand it. As yet, they are not moving too fast on this -- but a few have been sold. Tommy Kutulas is down from Valley as of today, and will be helping Al Bell on the cars which is much needed.

Vitamins We have closed the stand down and are packing the excess to go over to the F. L.

Food The procurement people are doing well on their foods... Maxine is pretty well stocked. I understand Delancey sent us some other seafood dishes they got -- and they did give us "some" needs. For the rest, we just bought soap, kotex and the real essentials.

Passport people Have been working out of our office. Phyllis Houston and Jim Randolph have shown persistent dedication in getting this all completed. The place has been noisy beyond imagination -- very hard to work in for accounting, and it has caused some serious mistakes...but hope we have caught them. Lisa Layton also has worked very steadily. *We are managing okay because it is needed*

Should be commended!

C-7-a-126

34
Credit Union

Jean Newson is moving along with closing it down. We are deliberately breaking a few rules -- Chaikin and I are pretty much agreed on this. Jean Newson is going along and trying to cooperate. She is working steadily on it. It does take time.

American Express

We are running behind in our deposits and in our reports. I mentioned this to Chaikin on his return today. The folks upstairs do not understand the seriousness of this. We are behind in our deposits and ^{Amer. Express} they may give us a bad time over this -- perhaps not. Perhaps we can hold out till we are ready to close out that phase. Certainly after the first wave of people go over, it will be less difficult in many ways...the sheer volume we handle is trouble.

Rents

The rental situation was not correctly handled and we had to pay another month's rent on all premises. We should have issued written notices on the 1st and this did not get done. Someone made a phone call instead -- don't know who decided on that as I just heard about it after the fact. I trust Maria will give you a more complete run down on that. Then Rheavianna talked on the phone and some were upset.. (I don't know.) Rheav. said that when the call was made to Joel Williams (former reporter for Goodlett) that Joel called our other landlords...I do not know if this is accurate, either... it is all rather confusing. Anyway, I know we got an order to prepare the rent money orders again for April. Pat Hess was to take them out individually around the 6th along with written notice...I recommended our P. R. people go with her on the ones at 998 Divisadero where the lease does not run out till October 10th..or thereabouts... Pat Hess and June Crym were handling and I got no feedback on it subsequently.

C-7-a-12c

4
C
Bus Insurance

It looks like we will be keeping the busses after 24th, so this means paying the \$35-40,000 then getting it short-rated, with a refund. it is likely to cost us at least a month's extra in fees -- but they will not insure on a month to month basis. Also, since it is so hard to get -- we would be chancing losing our carrier if we did not reinstate. The other thing is we can give ~~him~~^{mayfield} a "verbal" go ahead, and a "deposit" of say \$5,000... and then be a little late with our payment...holding off till the buses are not needed any more... then pro-rate it ourselves, and send in what we think ... he will then give us "THEIR" calculations and probably an additional bill which we will be obliged to pay..but at least it would not keep so much of our cash tied up.

C-7-a-12d



TREASURY DEPARTMENT

FUNCTIONS:

- A. Manages federal finances
- B. Enforces laws relating to finances and taxes by investigating and prosecuting:
 - 1. Tax evaders
 - 2. Counterfeiters
 - 3. Forgers
 - 4. Smugglers
 - 5. Moonshiners
 - 6. Gun law violations
- C. Protects executives, i. e. President and family, Vice-President and family

BUREAUS:

- A. Customs, over 300 ports, 11,000 agents
 - 1. Assesses and collects duties on imports
 - 2. Controls entrance of persons, vessels, aircraft and vehicles into country
 - 3. Controls import and export of merchandise, mail
 - 4. Narcotics
 - 5. Smuggling and related frauds
 - 6. Helps enforce laws at ports of entry
- B. Mint
- C. Savings Bonds
- D. Accounts
- E. IRS - intelligence *investigation + perpetration of cases for indictment. See attached article. [the only relevant article I found.]*
- F. Secret Service
- G. Engraving and printing
- H. Public Debt

EMPLOYEES:

100,000 employees total. 5,000 enforcement agents, with 4,500 outside Washington D. C.
40% for intelligence and inspection functions of te IRS
35% for Alcohol, tobacco and firearms
25% for Customs, Special agent, secret service

OVER PLEASE C-7-a-13a

LOCAL OFFICES:

San Francisco:

Alcohol, tobacco and firearms
Regional administration of national banks
Customs
Regional director
District director
IRS
Mint
Savings Bonds

Sacramento:

Secret Service

Oakland:

Alcohol, tobacco and firearms

San Jose:

Alcohol, tobacco and firearms

Looking thru the Washington D.C. telephone book directory for the Dept, revealed no other offices and functions than the ones listed above. Very little information at all on any aspects. This includes govt publications/documents; books; magazines in the library

c-7-a-136

Bolling was dropped after the second ballot. Conventional wisdom says the fault lies with Burton's personality—too tough, too much the uncompromising politician at times, too many scars from the past. For instance, he supported Chairman Wayne Hays (D., Ohio) of House Administration over Thompson two years ago. But one may also wonder whether the image that was an asset in 1974, when confrontation and reform were in the air, had become a handicap in the first week of December because the mood had so radically changed.

The caucus also shunted aside chances to get on with the process of democratization at the expense of the Speaker's powers. A motion by Rep. Richard Ottinger (D., N.Y.) to make the Majority Whip's post elective was shouted down when O'Neill objected. If that had carried, Burton would have had a second shot at a post of leadership. Ottinger's next motion—to give the caucus power to elect the subcommittee chairman of Ways and Means—lost overwhelmingly. It's interesting that the caucus voted itself the power to name the subcommittee chairman of Appropriations two years ago.

There were some minor gains. The Ethics Committee was stripped of its legislative powers and the industry-oriented Joint Committee on Atomic Energy was stripped

of its jurisdiction. It was scattered among four standing committees, with jurisdiction over regulatory matters (safety standards, etc.) going to Interior and Insular Affairs. If that change is approved by the full House, Rep. Morris K. Udall (D., Ariz.) will oversee nuclear regulation as chairman of the Energy and Environment Subcommittee.

There was a bonus or two to be found in the fallout from the Majority Leader's race. Wright had been slated to move up to the chairmanship of Public Works, a post he must now forgo as Majority Leader. Rep. Harold Johnson (D., Calif.) is next in line and is expected to give up Interior and Insular Affairs for Public Works, the biggest pork barrel committee in Congress. This puts Udall in line for the chairmanship of Interior. "It's the first break I've ever gotten around here," Udall told me. Still, he hadn't tried to produce that break. He struck with his ideological convictions and voted for Burton.

Burton will be replaced as caucus chairman by Rep. Thomas Foley (D., Wash.), an ally in the long fight to put some life into the House leadership and to close the gap between urban and rural liberals, a gap which has cost both groups dearly in the past. Foley will double as chairman of the House Agriculture Committee. □

EVEN TAXPAYERS HAVE RIGHTS

'Intelligence' Abuses by the IRS

JASON BERRY

In 1972, George Williams, a 45-year-old black, self-made businessman, was running the Metro Income Tax Co-Operative in Atlanta. His 400 clients were mostly low-income, semi-literate people, bewildered by byzantine tax forms. For a small fee, Williams's office helped them prepare tax returns. As part of a national program investigating tax preparers, the Internal Revenue Service began looking into Williams's business.

His first step was to send agents into Metro offices, posing as clients. Had Williams received a fair trial, his attorney might well have demonstrated that this was legal entrapment. On the basis of these posed interviews, the IRS decided to audit 300 of Williams's clients, who soon complained to him. George Williams is nobody's fool. Armed with a tape recorder, he accompanied several clients to sessions with IRS auditors, and demanded that the client be informed of legal rights, and the conference be recorded. IRS agents balked; Williams was tagged as a troublemaker.

Since Williams worked for fees and not on a percent-

age of his clients' tax rebates, the auditing agents well knew that he could not have gained by preparing fraudulent returns. And Williams put up a good fight before the IRS destroyed his modest business.

IRS agents threatened his clients with legal action if they didn't testify against him; those whom the IRS managed to intimidate became key witnesses. Williams contended that his clients were denied recourse to the normal IRS appeals process to determine the legitimacy of deductions. But the IRS managed to pin twenty-eight indictments on Williams for "aiding and abetting fraudulent returns." However, by the time of the trial, the government had dropped half of the indictments.

Williams was ably defended by Benjamin Spaulding, a black attorney prominent in Atlanta school desegregation cases of the late 1960s, who took the case for almost nothing. Despite persistent attempts, Spaulding was unable to prevent the court from forcing Williams to submit to two separate pretrial psychiatric examinations, the second conducted over a thirty-day period in a Missouri prison, where Williams claims he was forced to take behavior modification drugs. Officials from the institution testified he was "paranoid," but the testimony was ruled inadmissible when the chief physician, who wrote the report by proxy for the state of Georgia, did not show up. During the peak tax season period, when he was in Missouri, Williams's Tax Co-Op went out of business.

The judge refused to let Spaulding call intimidated clients as defense witnesses. Williams drew a probed

Jason Berry is the author of *Amazing Grace*. With Charles Evers in Mississippi (*Saturday Review Press*). In the last year he has written more than a dozen articles on the IRS for *Columbia Journalism Review*, the *Los Angeles Times*, the *New York Times*, *The Nation*, and a variety of Southern publications. This article was written under a grant from the Fund for Investigative Journalism in Washington, D.C.

THE NATION/January 8, 1977

vague
This gives an idea of the T-Dept
model operandi for IRS investigation
by intelligence division. Some
of the stuff they do I have done.
This article talks mostly about
Operation Department & IRS with IRS
intelligence as a division of T-Dept
for gathering info preparatory to possible
indictment & prosecution.
C-7-a-14

sentence—with the stipulation that he prepare no more returns.

The jurors in the George Williams case are like most Americans in their ignorance of how the IRS operates. They weren't told of the massive campaign to get one small man, of the thousands of taxpayers' dollars spent to break him and his small business; they knew nothing about the tactics used to elicit questionable evidence from the street people whose returns he helped prepare.

Constitutional and legal questions raised by the Williams case indicate the critical state of decay within the IRS today. What tools are proper for tax agents to use when pursuing people who try to defraud the government? Where should the IRS draw the line between tax collection and intelligence politics, police surveillance tactics and programs made infamous by the CIA and FBI? Why have so many abuses occurred in the last ten years? How can they be stopped?

The IRS unquestionably needs to ferret out citizens who evade taxes and defraud the government, but the history of the IRS Intelligence Division—an investigative branch that builds cases for the Justice Department to use in its prosecutions—shows how far the tax agency has strayed from the original purpose. Created in 1913, the Intelligence Division was patterned after a program in the Postal Service, whose inspectors investigated mail fraud and the corruption of employees. During Prohibition, law-enforcement agents called on the IRS for aid. New legislation gave IRS agents the power to search any citizen's bank records; if assessed taxes were not paid, agents could use lien powers to seize money directly from the bank. Al Capone, the most celebrated mobster of the 1930s, was finally convicted for income tax evasion. Search and seizure remain two of IRS's most powerful tools.

The expansion of the federal bureaucracy, the proliferation of intelligence technology after World War II, and the national propaganda campaign against Communists in the 1950s drew the IRS into many areas where it had no right to be. The American system of taxation rests on a precious principle—voluntary self-assessment by the taxpayer. During postwar years, the partnership of the IRS in this enterprise had become tainted; the agency was growing political. In the 1950s, its agents used tax audits to harass members of the Communist Party. Early in his administration, President Kennedy felt free to request tax audits of ideologists on the Right and Left. By 1972, when John Dean drew up a White House enemies list for President Nixon, the circle had been closed: the IRS tax audit was viewed as a standard way to create political problems for opponents of the resident administration.

Still more serious was the deepening involvement of tax intelligence agents in police activities. The IRS founded a National Office of Coordinator for Organized Crime and in 1966, at hearings chaired by then Sen. Edward Long (D., Mo.), the service confessed to many intrusions of surveillance laws in attempts to build tax evasion and fraud cases against mobsters and corporate criminals. A special school was set up in Florida in the mid-1960s

to teach tax agents wiretap and other intelligence techniques.

Not until Watergate did the national press discover intelligence politics as an issue. But in the 1960s, while reporters were portraying the federal government as a liberal ally of the civil rights movement, Southern IRS offices adopted a semi-official policy of auditing and otherwise harassing activists and their lawyers, a practice that increased dramatically into the 1970s as biracial political coalitions emerged in the South. In 1968, the FBI worked out a scheme whereby it could receive tax returns for its political purposes, and in 1969, Sen. John McClellan of Arkansas, in a legally questionable move, requested tax information on radical groups under investigation by a subcommittee of which he was chairman.

The IRS's response to domestic struggles of the recent past was twofold. First, with no questions asked, it handed over tax information about private citizens to the FBI, CIA and Justice Department. At the time of Nixon's resignation in August 1974, at least fifteen Washington agencies were making use of taxpayers' private returns. Under a federal arrangement with forty-eight states, more than 32 million tax returns were being passed back and forth, as though they were routine interagency correspondence. In Florida, returns were made available even to county tax assessors.

Second, for its own purposes, the IRS in 1969 put two programs into operation. The political program was under the jurisdiction of Nixon aide Tom Huston, to gather information on "ideological groups." Thus, activists came under observation as criminals had earlier. And to fight tax evasion, the IRS conceived the Information Gathering and Retrieval System (IGRS), a broad-ranging attempt to seek and store data for potential criminal cases, which did a great deal of damage and in the end proved useless. Not only was this program totally outside the scope of traditional IRS intelligence work, it was a "general" operation, with files on more than 450,000 people. The temptation for IRS agents to break the law seemed almost built into the IGRS.

In January 1975, the *Philadelphia Bulletin* broke a story that, under the IGRS program, the Jacksonville, Fla. Intelligence Division of the IRS had been collecting personal information about potential tax evaders, many of them well-known citizens and politicians. Congress became interested, and on March 13, IRS Com. Donald Alexander appeared before the House Subcommittee on Government Operations and Individual Rights, chaired by then Rep. Bella Abzug of New York. Alexander and other IRS officials assured the subcommittee that the Internal Security Division of IRS was making a full in-house study of the project and that IGRS in Jacksonville had been immediately suspended.

The very next day, to the Commissioner's chagrin, the *Miami News* broke a sensational story about one Elias Gutierrez, an informant for IRS agent Tom Harrison. She confessed to having spied on IRS suspects in order to gain information on such matters as their sex lives and drinking habits. Some thirty suspects were included in Gutierrez's investigations, which Harrison had coded

named "Operation Leprechaun." The Leprechaun story, quickly picked up by the national media, made Abzug angry. She fired off a testy letter to Alexander and denounced the IRS high command on the House floor for giving "misleading, incomplete, inaccurate, and deceptive testimony, covering up illegal spying. . . ."

Alexander moved quickly, first assuring Abzug that he had been unaware of Harrison's activities when he testified. Indeed, it soon became known that Harrison had not told his Miami superiors about Gutierrez's unethical methods. Alexander ordered Harrison suspended and forced three of his superiors into early retirement. An IRS Inspection Division report, published June 23, 1975, analyzed flaws of the IGRS program and condemned Harrison for ignoring guidelines, while only hinting at the root problem, manic overzealousness.

Gutierrez's sordid work was part of a larger IRS intelligence drive, known as Operation Tradewinds and started in 1965 by agent Richard Jaffe, who created a network of confidential informants in the Miami area. Tradewinds agents were after a wide circle of mobsters and upper-bracket tax evaders who were stashing money, often illegally earned, in bank accounts outside the United States and particularly in the Bahamas, where a friendly bank secrecy law protected them.

The turning point in Tradewinds occurred in 1973, when Michael Wolstencroft, an official of Castle-Bank and Trust Co. Ltd., in the Bahamas, arrived in Miami with a briefcase containing vital information on Americans who used the bank as a tax haven. Through an informant, Jaffe fixed Wolstencroft up with an evening date. He left his briefcase in the woman's apartment while they went to dinner, and during their absence Jaffe's informant took the briefcase to the IRS agent, who photostated the records. The briefcase was then replaced before the couple returned. (It is hard to believe Wolstencroft was unknowing; the information was conveniently intercepted on American soil, thus absolving him of breaking Bahamian law.) A spin-off program began, appropriately dubbed "Operation Haven."

The surreptitious procurement of the briefcase information did not dismay Justice attorneys; in private counsel with IRS agents, they ruled that the information could be used. But then Gutierrez's confession blew the cover off the larger operation. Commissioner Alexander's office finally suspended Tradewinds, thus incurring the anger of the intelligence agents who had helped build it.

In March 1976, agent Jaffe faced a criminal grand jury in Miami but was not indicted. Agent Harrison miraculously escaped prosecution. A confidential in-house review of the affair by IRS conceded that Harrison could be charged with possession of stolen documents and improper use of informants, but the memo recommended against prosecution—since that would mean revealing the identities of other informants!

Commissioner Alexander, recognizing the need to shore up the agency's image, has instituted certain reforms during his three-year tenure. In October 1973, he disbanded the Special Services Staff—the Nixon harassment outfit created before Alexander took over the helm at IRS—

whereupon the Tax Reform Research Group, an arm of Ralph Nader's Public Citizen, requested SSS files under the Freedom of Information Act. The IRS stalled for a year, but finally, faced with an embarrassing lawsuit, it released the documents. During this same period, then Sen. Sam Ervin's Subcommittee on Constitutional Rights pressed Alexander for the same information and, after nine months, resorted to subpoena to get it.

One of Alexander's opponents in 1973 was Louise Brown, a tax expert for Nader's outfit. Today she gives the Commissioner credit for his budget cuts in the Intelligence Division (from \$12 million in 1974 to \$4 million in 1975), and for withdrawing IRS agents from organized crime strike forces.

"I don't think Donald Alexander wants to go down in history with Nixon," Mrs. Brown explains. "I've watched the crescendo of criticism; I've taken part in it myself. But all problems regarding civil liberties have come out of IRS involvement in those affairs (intelligence activities like Leprechaun and strike forces with Justice). Alexander, like Leprechaun and strike forces with Justice). Alexander, a defense attorney, came to IRS and began to defend it. . . . After constant battering during Watergate about IRS, he became stentorian; from the moment he has been in office, week after week, an enormous amount of criticism has come from the press and Congress."

The Commissioner's reforms have angered many career investigative agents and even drawn criticism from the Justice Department. Early last year, Attorney General Levi, annoyed by Alexander's recall of tax men from organized crime strike forces, said that an "absurd situation" had developed, crippling the effectiveness of the police work. Strike forces have received favorable news coverage because they are out to catch criminals, but the means they use to catch them also deserve scrutiny.

A former Justice Department attorney who worked on a strike force explains how crucial IRS agents are to these teams. "On each force [before Alexander pulled his people out], we had an IRS intelligence agent, who served as a criminal investigator, and an IRS auditor, who served as an accountant. After the cutbacks, the strike forces had to get IRS men from district offices, regular street agents working extra duty. IRS district directors had their own projects and weren't interested in ours."

In addition to IRS agents, a strike force brings together FBI agents and Justice Department lawyers and investigators; it then moves on individuals suspected of criminal activities, and tries to build a case. According to a prominent Southern criminal attorney, who worked in the Justice Department for several years, "The problem with the strike forces is that they're too often fishing expeditions. They go see what, if any, crimes the suspects may have committed. For one thing, many of the cases built that way don't stand up in court."

Recent statistics from the Justice Department suggest that the IRS cutbacks hampered crime fighting. In 1974, 331 organized crime cases were referred by IRS to the Tax Division of the department; in 1975, the figure was 246, a drop of 30 per cent. In fiscal 1975, \$4.4 million was collected out of racketeering convictions; in 1976, it was \$260,000, mostly from excise taxes, and "not likely to increase, given the cutbacks," according to a Justice Department official. Although Alexander's stated

Intention was to remove all agents from strike forces, by January of 1976 he had backed down somewhat, after long negotiations with Justice Department officials as to the degree of IRS involvement. As the Ford administration draws to a close, the situation is pretty much in limbo.

Civil libertarians applauded Alexander's initial cutbacks and strongly advocate the removal of IRS agents from strike forces. Their argument is that the IRS auditors and intelligence agents, with their extraordinary powers of search and seizure, work in effect as pretrial prosecutors. George Williams of Atlanta is an evident victim of pretrial prosecution by the IRS.

An informal statement bearing on this conflict between the interest of a tax collection agency and the Justice Department appeared in an article published in the *American Bar Association Journal* of July 1976. The author, Mortimer Caplin, was IRS Commissioner from 1961 to 1964. He writes:

The Internal Revenue Service should cooperate with the Department of Justice in its general federal law enforcement efforts. In doing so, the IRS should limit its activities solely to the tax aspects of these joint investigations.

The IRS must be sure to maintain a balanced investigative program, so that it fulfills its total responsibilities for all types of tax fraud violations. It must exercise a high degree of selectivity in investigating non-retroactive cases and hold an extremely tight rein on the use of its manpower.

The IRS must determine its own proper workload, and, after consulting with the Justice Department, must be the final voice in selecting the tax returns and types of activities to be investigated by it in these joint projects.

The IRS must maintain complete supervisory control over its special agents.

The IRS must continuously maintain a proper balance between respect for the rights of private citizens and zeal in the detection of lawbreakers.

Theoretically, Mr. Caplin's diagnosis of how the IRS should work with the agencies of law enforcement is correct, but the problem, in an increasingly political and partisan federal bureaucracy, is how to enforce such a theory, how to balance respect for civil liberties with the necessary tools of tax enforcement.

The Tax Reform Act of 1976, while criticized by many progressives for not shifting more of the tax burden to the wealthy and to corporations, nevertheless includes a number of reforms which benefit the individual taxpayer. Tax returns are now nonpublic documents, and can be divulged only when a request is submitted to the IRS in writing by the agency concerned—a formality designed to protect ideological dissidents from having their returns used against them by the intelligence agencies. In 1975, the Justice Department alone used 30,000 tax returns for nontax purposes.

To protect the taxpayer from full vulnerability to the IRS's search and seizure of bank accounts, the new legislation exempts from IRS seizure \$50 of a worker's weekly salary, plus \$15 per dependent. Moreover, the bill stipulates that the IRS must tell the taxpayer within

five days how it reached a jeopardy assessment; the taxpayer is then given thirty days to apply to the agency for an administrative review. That is a significant provision, for it curtails the power of individual IRS agents in making arbitrary decisions. If the IRS seeks information from a taxpayer's bank account, the taxpayer now has the opportunity to contest the move in court. Finally, the IRS is required to make public the rulings it gives to corporations and high-income taxpayers. In the past these have been kept private.

If the 1976 Tax Reform Act shows some respect for certain civil liberties of the individual taxpayer, Congress as a body has barely penetrated other deep areas where fundamental changes must be made to remove the IRS from the government's police work. The Senate Subcommittee on Constitutional Rights, once an energetic force under Sam Ervin, lay dormant for nearly a year while its present chairman, John Tunney, ran for re-election in California. The Church Select Committee on Intelligence, which assigned more than 100 staff members to work on the FBI and CIA report, used only two full-time staffers for its IRS study, and ignored certain critical problems raised in this article.

While the Church committee report recited the developments that led to IRS intelligence abuses (much of it was a rehash of the Ervin study of SSS in 1973), it did not even consider the striking pattern of harassment of Southern civil rights workers. (See Jason Berry: "The IRS Bullies the New South," *The Nation*, March 6, 1976.) This development of the early 1970s was unrelated to IRS collusion with the Nixon administration. In April 1976, at the very time when the Church committee IRS report was being written, Rep. Charles Rangel, the Harlem Democrat, was pressing Commissioner Alexander for information on twenty-seven civil rights activists from Mississippi who were allies of Charles Evers and who had been audited in the two years following the IRS investigation of Evers. Rangel received an extraordinary letter from Alexander, with a 3-page "statistical breakdown" which indicated that roughly half of these Mississippi activists were in fact *not audited* in 1974—this, against the activists' own statements. Commissioner Alexander maintains the returns which were audited had been selected at random by the Discriminate Function computer program used nationwide in IRS regional offices. The "statistical breakdown" in the Commissioner's letter does not list names. Instead, the supportive information lists Taxpayer 1, Taxpayer 2, etc., with the years audited and assessments made. Thus, there is no way to correlate the activists quoted in news reports in 1975 with the supposed taxpayers listed numerically in the letter.

The disturbing internal developments of the IRS in recent years are less the results of Watergate activities than of a larger breakdown of the bureaucratic process. With 88,000 national employees, most of them in regional and district offices across the country, the IRS is a huge federal agency which must be administered with great care. Government agencies are patterned after corporations, function like them, and too often serve the interests of American firms, at home and abroad. The Tax Reform Act of 1976 is a beginning toward needed reform, but it cannot of itself alter the attitude that has pervaded the

IRS, and the intelligence agencies, during the growth years of surveillance politics. The morning after his victory, Cartrig replied to an NBC reporter who had asked the President-elect what sort of America he envisioned for the future, that he did not want a situation "resembling the world in the novel, 1984." One large step away from

THE QUEBEC CHALLENGE

IS CANADA FALLING APART?

C. W. GONICK

For more than a year Canada has been embroiled in a bitter economic struggle that is novel for this country and has endangered the government of Prime Minister Elliott Trudeau. But on November 15, the day the Parti Québécois was elected to office, attention reverted to the question that has haunted Canada from its very beginning—"national unity." The development in Quebec was a godsend to Trudeau. His personal popularity has declined remarkably over the past six months and the signs that his government is disintegrating have been evident. It was the "national unity" question that catapulted him to office eight years ago. He was the man of the hour six years ago when he instituted the War Measures Act that brought in the national army to do battle with the few dozen terrorists of the Front de Libération du Québec. Now he can be the savior once again—or such is his thinking.

The main reason for Trudeau's fallen popularity is the disastrous state of the Canadian economy with 700,000 workers unemployed (7.3 per cent of the labor force) and an inflation rate of about 8 per cent. On October 14, more than a million workers left their jobs on a national day of protest, a demonstration unprecedented in Canadian history. Their target was the government's Anti-Inflation Board set up a year earlier to control wages and prices. Over the period negotiated, wage increases of a million workers were rolled back, returning several hundreds of millions of dollars to corporate coffers. But in that same time there have been only a few trivial price cuts. In addition, governments at all levels have begun to reduce social services. October 14 was no direct challenge to the state but it did express, by direct action, the overwhelming opposition of organized labor to state policy. Prominent members of Canada's corporate elite had also voiced displeasure with Trudeau. Not that they are ungrateful for the bonuses they are getting at a time of falling profits; what they fear is that the controls may become a permanent feature of the Canadian economy.

Despite what all the polls showed, the victory of the Parti Québécois was unexpected outside of Quebec; it came as a national shock to English Canada. The P.Q. was founded only in 1968. It won 24 per cent of the

Orwell's imagined tyranny would be legislation making it a crime for agents of the IRS (or any government agency) to conduct politically motivated audits or investigations, deprive taxpayers of their civil liberties, or engage in nontax intelligence work for the IRS. The penalty should be stiff.

popular vote in the 1970 Quebec elections and 30 per cent in the 1973 election. On November 15 it won 41 per cent of the vote, enough to assure the party of René Lévesque a large majority of seats in the provincial legislature.

As Trudeau and all the leaders of federal political parties stress, the P.Q. has been given no mandate to initiate separation proceedings, and Lévesque would agree. In view of the gross unpopularity of the current and recent Liberal government of Premier Bourassa, the P.Q. had made a tactical decision to run on a "good government" campaign. On the question of independence, it did no more than promise the electorate a referendum on the issue within two years of a P.Q. victory. Only that referendum or some subsequent one were to come out on the side of separation would a P.Q. government initiate proceedings to establish an independent republic.

Since the evening of November 15, English Canada has been told to stay calm. No need for panic. The vast majority of Québécois, including French-Canadian, have been reassured, oppose separation. The prospect of a referendum is bound to fall. There is some evidence to this confidence; recent polls indicate that only 10 per cent of Québécois now favor separation. But that can happen over the next two or three years.

In the first place, there is wider support for independence than superficial polls show. Two-thirds of the quarters of the P.Q. constituency want independence, according to studies conducted since the establishment of the party. And while only 10 to 20 per cent of the province's population support outright separation, more than a third have already indicated support for "une séparation politique du Québec moyennant une association économique avec Canada." It is this formula of political independence from, but economic association with, the rest of Canada that defines the P.Q. policy.

Moreover, the idea of Quebec independence will be forth be invested with all the authority and prestige of the Quebec government. Now the very popular Prime Minister and his Cabinet will be trying to persuade the Québécois that independence is necessary; before, this might have come from an opposition party which held only a few seats in the National Assembly and whose leader had just failed to win a seat for himself.



C. W. Gonick is associate professor of economics, University of Manitoba, Winnipeg, and editor of *Canadian Democracy*.

C-7-a-16

These reports came after you left.
Thought I would stick them in just
in case Paula & Debbie thought you
had already received them.

C-7-a-17

C-7-6-1

 TOILET + SHOWER
 RESIDENT 55 UNITS
 ● POWER POLES 19 EA
 --- Water Line

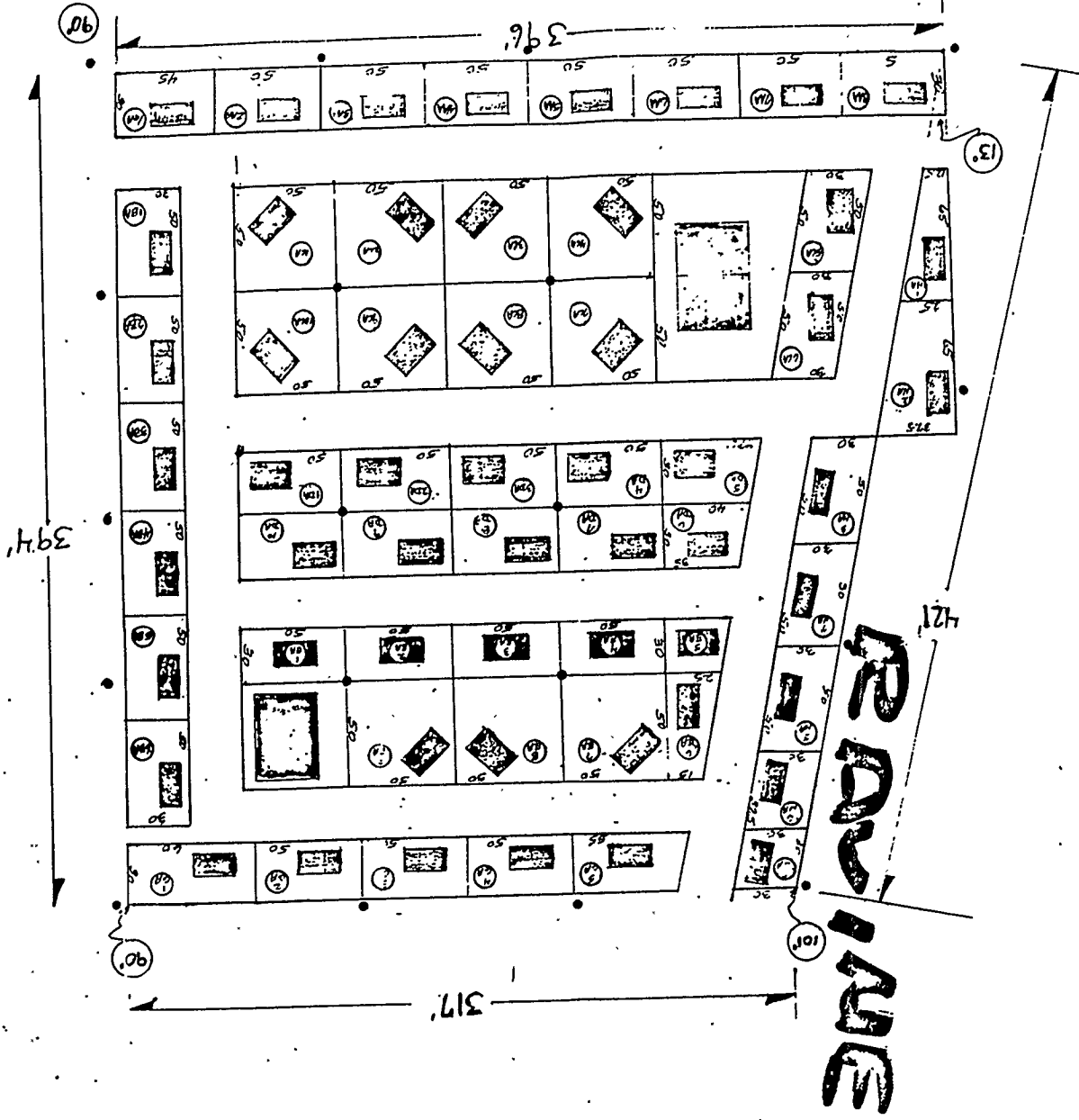

JONESTOWN, GUYANA
 HOUSING SITE # 102

Evaluations = 10/27/78 Vegetable Stand

- Miller Bridgewater: Good workers, but jokes to much at times.
- Maurice Hines: Work 1/2 of his full day, need to let us know where he goes when he leave.
- Karen Harms: Work is good, hasn't been sitting as much.
- Mary Rogers: Work has improved some. ^{quick temper} ^{pleas to much}
- Hazel Newell: Good worker takes on a lot of responsibility.
- Louise Jackson: Sits to much.
- Doris Howard: Fast worker, does overtime, can improve attitude.
- Artie Harper: Slow worker, good attitude.
- Fayrene Douglas: Good worker, good attitude when there.
- Mary Rodgers Sr.: Slow worker, good attitude, quiet.
- Hazel Harms: Hard worker, pleasure to be around.
- Mary May Shack: Alright worker, good attitude.
- Sylvester Fair: Slow worker, because of poor eyesight, good attitude.
- Bessie Bridgewater: Hard worker, came 10 minutes late to work one day.
- Thelma Cannon: Improved, been on time lately.
- Vinnie Thompson: Alright worker but always want to do things her own way.
- Pat Keeler: Good worker when told what to do, she won't do nothing on her own, she will stand there watching everyone working.
- Lillian Alexander: Good worker, quiet.
- Elaine Backman: Slow worker, bad attitude at times.
- Melanie Simon: Improved need to work faster.
- Bessie Dixon: Good ~~worker~~ worker, jokes to much at times.
- Kathy Jackson: Good worker, sits to much.
- Eileen McMurry: Good worker, can talk near at times.
- Abraham Staton: Good worker, can keep floor area cleaner.
- Santiago Rosa - P. S. U. C-7-C-1a

Davis Solomon: works good, could improve
Mark Cordell: Part Time worker, works good
while there, Temporary Job change
because of sores

Stanley Clayton: works alright, had several arguments
this week, can improve attitude

School Project

Maurice Anderson: Works alright, always
checks in and out.

Yolanda Brown: Good attitude, comes early, but
could pick up work speed a little.

* Praises

① Karen Harris

② Loreal Jackson

③ Hazel Newell - ~~all~~ all three
worked through their whole day off.

C-7-C-16

~~27-1-16~~

Counciling Session July 29, 1978

Councilors: Sebastian McMurray, Maud Perkins, Claudia Bonget,
Rhonda Fortson, Corlis Bouette, Prosie Burgess, Tina Turner.

① Re: Santiago ROSA & GLORIA ROSA - They live in cottage 30. Gloria stated Santiago doesn't help clean house. When he's asked to do it, he gets hostile. Santiago admitted to this and that he wasn't doing his share of work.

Resolution - Gloria will report to council next week as to how he cooperates now.

② Re: Sue Gerriam - She was seen w/ an orange which got from Grover. She said she was only holding it for him. She was told to stop checking on Grover's food, that she was not the supervisor of Grover's food. She was also confessed on making the statement, "I did a day on 'New Brigade' because someone lied on me." When she was told by Dorothy Brady that the jury found her guilty she replied, "Jury's have been wrong before." She stated that she said this because she was upset with the jury's verdict.

Resolution: She was told to follow procedure of writing up criticisms to Dad next time.

③ Re: Bonnie Simon: Bea McCann wrote her up because they both live in Cot #45 and Bea heard bumping in Bonnie Simon's loft. Later when she looked in the loft she saw Kenny Reid in the loft. Bonnie stated Kenny wasn't

C-7-C-2a

in the loft with her. She said that she had mud on her pants from knees on down so she had asked Kenny to go in the loft and get her soap towel. Stated nothing was happening. That she was muddy, Kenny wasn't. Bea brought up point how couples are not supposed to put themselves in a position to be gossiped about.

Resolution: Bonnie was told to not put herself in this position again.

Re: Willie Gady: He was brought in to discuss situation of swings not being repaired on playground. Rhonda Fortson brought up fact Willie will be needed in rehearsal for band.

Resolution: Willie was asked to write up situation and turn it in to Rhonda Fortson so that Administrators can check out situation.

Persons present: Shirley Greg, Rob Greg, Kim Brewster, Connie & Don Fitch, Don Jackson, Tom Grubbs.

Case: Shirley Greg wants her son Romaldo Hicks to move out of Kim & Connie's cottage to another one. Shirley felt Romaldo could grow more if he was staying somewhere else. He does have a cottage to move to. It was suggested he improve on responsibilities at that cottage first before moving. He has improved in class, says Tom Grubbs. Tom brought up Shirley is hard to approach concerning her son.

Pg. 2

The cottage he is moving to now has less supervision.

Resolution: Ronaldo will spend 2 wks. in own cottage before moving out.

Re: Ollie & Eugene Smith: Lois Potts wrote them up for not cooperating at Dorm 3. They were not keeping the hall and porch clean. Lois was very hostile during this session. At the end she didn't want to say her gratitude but did. Later on she came back and apologized.

Resolution: Ollie & Eugene have apologized for their hostile attitude toward Lois and have taken the responsibility for the porch at Dorm 3.

Re: Melanie Simon: She had been talking negative at her job (vegetable stand). She says Michael doesn't take time with the baby. She's bothered because she doesn't receive gifts from the states and others do. (She has in the past

but not lately.)

Resolution: She was advised to write it up for counseling with Michael Simon and who she thinks is receiving gifts from the states.

Re: Chris Jones: Keith Wade wrote him up for moving to the loft of their cottage w/out clearance. Ronaldo Hicks has taken the bunk.

Resolution: Informed by members of Housing committee that nobody has been cleared for loft. Keith was cautioned not to throw his weight around. Chris suggested counseling.

C-7-C-2C

for Co-Supervisor.

Re: Kim Barnett - Newandean. DARNES wrote Kim up because she wouldn't let Elond work on Saturday nights w/ Braun. This is Elond's only time to spend with his brother. He can't spend the nights with any of his sisters on Sunday nights. Kim thought it wasn't fair for him to spend time with him.
Resolution: Explained to Kim it's alright for Elond to stay with Braun only if it's alright with the supervisor.

Re: Francine Crenshaw / Rennie Kice wrote her up because of her bad attitude. She's nasty and cursed her when Rennie asked her to keep the baby quiet. She explained Tiquan had an ear infection. Francine says she will not work on attendance table.
Resolution: During end of session she apologized and will stay at attendance table. She will pick Tiquan up earlier since she works at night.

Re: Agnus Jones / Joyce Touchette wrote her up for negative talking about Joyce to others in the kitchen. She told Stanley Clayton that we had Mark Cordell to work in the kitchen to watch him. (A white man watching a black man); She thought everyone hated her and used her. Mother told her next time she loud talks anyone she will be dealt with on the floor publicly.

C-7-C-2d

Pg. 3

(Cont-)

Agnes often makes negative statements about people out loud. She is to shut her mouth.

Re: Patty Dennis - She came to council to discuss things that she doesn't agree with concerning Corlis Boutte (her house supervisor). She stated that they get into arguments over things. Patty stated she tried to move out but Ava Jones told her no and that she should stay in the house. (Carol Dennis came to session) Corlis stated Carol doesn't support Patty in her acts. Carol states that when Patty comes and complains to her about Corlis, Carol tells her to write it up. Patty never does. Patty says she has conflict w/ the 3 oldest girls about sharing clothes. Patty has never taken this to Corlis about girls not sharing clothes. Patty admits that was her own fault. Patty yells and screams to get her own way and Dana Jones is following her same pattern.

Resolution: From now on Patty will eat dinner with the rest of the girls. She says the session was fair and will not fuss with Corlis anymore, and will do chores.

c-7-c-2e

August 3, 1978 Thurs

page 1

① Situation: Mary Ella Cook & Lue Esther Lewis
 Lue Esther wrote Mary Cook up for questioning a small child about who all lived in her home and how many people lived there. Mary Cook said she was not thinking. Stated that she had no reason for asking. She was told to think next time. The child was one of Margaretta Roman's child - Bippy. She was told not to do this again. Mary Ella Cook was told to turn in a paper on what makes a person treasonist.

② Situation: Richardell wrote up L.V. Ginnis
 Richardell Perkins wrote up L.V. Ginnis for trying to take special privileges in the kitchen. He tries to bribe workers food from the workers by telling them he will mop the floor, polish etc. L.V. denied this. Richardell also stated he brought up the point that he fears in ~~the~~ ~~country~~ to the cause. He was reminded of being on the floor for this same thing. He also denied doing this. He was told to be grateful for what God provided for us and stop talking so much.

③ Situation: Richardell Perkins & Lena Benton
 Richardell stated that when Lena comes up to get seconds before time to get ~~to get~~ ~~the~~ and can't get it, she makes complaints that she's starving to death. Richardell also complains in line. Lena denied this and said she never say anything about food. She continuously denied all accusations.

Counselors present:

Sebastian Mc
 Ruby Currol
 Tommie Reaton
 Mary Castillo
 Fanele Douglas
 Arais Brudenbach

Maud Perkins
 Evelyn Jerry
 Liza Wright
 Magnolia Perrie
 Claudia Baquet

Rosie Bingham
 Gloria Carter
 Selika Brudenbach

C-7-C-3a

- ④ Situation: Sharon Hisingbury supervisor of Stephanie Smith brings her to council. Stephanie has been stealing: Stole powder, three shirts from new lady etc. Said when it is so obvious, she denies it. Stephanie also doesn't make it home on curfew time. Stephanie is also filthy, messy & sloppy. Stephanie stated that she tries to keep her clothes neat but they get messed up. She also stated that she sometimes borrows people's stuff without asking. She was explained that this was stealing. Ordered to get herself together and stop being so filthy. Stephanie was also placed on Public Service.

- ⑤ ^{Situation:} Patt. Peterson and Michaelen Brady brought in council by Rosa Hector
Complaint → Patt & Michaelen Brady had not been keeping their quarters clean in the cottage. They were told to clean up or they would receive a warning on the floor.

- ⑥ ^{Situation:} Donna Briggs and Ruth Lerner
Each one suspects the other of stealing their powder. Donna said Ruth stole her powder and Ruth said Donna stole hers. Ruth also noticed some other things missing from her duffle bag and thought Donna was responsible. In the meantime while Ruth was confronting Donna her stolen sheet mysteriously appeared. Ruth had also brought up the point that Donna was talking about her while she was sleeping. She woke up and heard part of this. It appeared to council that a third "unknown" they was involved. They were told to stop being so paranoid about each other & get their heads together to create trust. They were also told not to gossip about situation. Ruth was told to tell Janet not to come

C-7-C-36

Page 2
In the cottage getting anything out. If Ruthie wants
to lend Janet anything Ruth is to give it to her directly

August 3, 1978 Thru

① Cottage 22 John Johnson Janet Johnson Ruby Bright Shirley Barry
Ann Wilcox Mable Cordele Wanda Spuder Mary Griffith
Gran Kurcher Paul Chastain Patsy Johnson Denise Hunter

Ruby Bright brought in her cottage roommates
for not taking on full responsibilities of cleaning up
the house. Ruby stated that they already have two
warnings on the house. She stated that the inspectors
left notes in the house giving them a warning.
Point was brought up that there is a lot of shoes
on rack that nobody wears. They were told to take these
extra shoes to the war house. When asked who is not partici-
pating, Denise Hunter stated that the people in the loft
were not participating. It was brought up that Denise had
not been following through with her responsibilities as
supervisor. Denise and others had expressed how talented
Ruby is in decorating and what concern she shows in
maintaining the house. They suggested that Ruby be the
supervisor. Denise had admitted to trying to be a good
guy and not confronting others. Denise was told that
she would not be allowed to shift the supervisor's
responsibilities over to Ruby. Ruby would be her co-
supervisor however Denise Hunter is to take on the
main responsibility.

John brought up the point that the main fault
in the house other than lack of cooperation is gossip.
Stated that members of household including herself
do about gossiping. They were warned that gossiping
is a public service offense.

C-7-C-30

Situation: Concerning Selika Bordenae. Two cases written up on Selika. One concerning her making a comment about the deamin tests. She said out loud that she felt like running away from the tests. She was counseled about this. Told to not to make a negative statement in front of people. Explain that she might influence people to do what she expressed that she feels.

Esther Muller also wrote up an article about Selika's attitude. Apparently it appeared to Esther that Selika has not been giving sufficient gratitude to Dad. Selika was told not to be casting out negative thoughts to comrades. She was also told her blunt she is and told not to be so blunt with people and learn to control.

C-7-C-3d

Counciling

Oliver Mays - Mary Isletta - Oliver accused Mary of sleeping in church. He asked her to wash up she called him names. Mary admitted she did tell him to fuck off to that. She was wrong. Oliver want to get with heads of security to make up rules that if a person gave security a bad time they be written up for a warning.

Cottages 22 -

To: Dad

From: Lisa Wright

①

I was sent to Georgetown to marry Vincent Lopez & to procure money. Dad there is something that is bothering me. And that is I was sent back & I was told that I was sent back because Liane Amos has to stay in longer for some medical treatments. And Tommy Kutulas was going to be helping while he was there & I was schedule to come back in at a later date to come in to help. Marie Katsaris told me this, she mention about me not helping around the house. I always asked Marie Mc Cann if there were anything to do and if there was I did it. I never refuse to procure. I ~~was~~^{went} out everyday that I was there. The only thing I said no about was Liane Amos said Georgetown main location was already did so we would have to go farer out. And she asked me the second day did I think I could do it by myself. I say no I wanted to stay with her & work with her a

ps-5-6-5

②
little longer so I would not say the wrong things & I knew my way around a little better. But the report that got back isn't true and I just want to clear myself on that situation. And the only reason why I waited so long to say something is because I thought it might get brought up and I was going to explain then. But I just wanted you to know what I was told when I was told that I was going home & isn't true I refuse to go procure. It bothers me because I always helped if it was needed. I could have done more. But two night I when to a meeting. We got there Wednesday morning. But Dad I don't think it's fair when I was told something different & the report was different. But I was trying hard because I know alot of people have let you down but I wanted to do my best. The last thing Joan got sick that Saturday and she called in & told Marie Katsanis & she asked could I stay out in a new area. I say I didn't want to but I would. The only reason

C-7-C-56

I said that was ⁽⁵⁾ because I didn't want to get lost somewhere I new nothing about. But I never say no I wouldn't go procuring I was always ready every morning. Sandy Jones & Joyce Douglas knew about me helping around the house. It true I really don't like Georgetown but I kept saying I wanted to please you and then I try to do it right. Dad I really don't know what I did wrong because Marie k did say I really did any out of place she say something different. I talked positive to the people arrived in Georgetown the same night. And I really hate to bother you with this but I only want you to know my side. Because I didn't want to let you down.

Kisa Wright

C-7-C-5c

Greilyn Carter - Puletta Paul found me
to inform me that Puletta had hit
(Paul) Robert Paul in the nose that
was bleeding & looked broken. Robert
had complained to Puletta for
him having to take care of the
baby while she was on security
at the front gate.

We were going to put her on
Public Services for violence he
did not to press charges she
didn't mean it. She said she
did & laughed.

I left it alone?

C-7-C-6

11-13-78

Marisa

Bernice Thomas will not sign her checks. She informed me that nothing had been done for her, since she had been in the unit therefore, she ~~was~~ wasn't signing her checks over. This is the second day she actually refused to sign, she is in S.C.U. at this time.

The following checks are not signed:

Clara Winters = not here

Jane Owens = up river

Bernice Thomas = refused

Richard Wade = not here and his wife don't understand why he sends it to her. Please give her the answer if you have it.

Alma das Hair

C-7-C-7

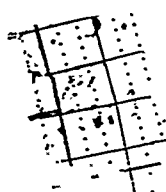

PATIENT'S IDENTIFICATION (For typed or written entries give: Name—last, first, middle; grade; date; hospital or medical facility)
REGISTER NO. WARD NO.

I am in the field's looking out for my own health and helping others in a very needed area.

Is sit here hungry and sick watching other people to keep them from wasting and breaking things is not what ~~my~~ I was trained for. You can have me shot or whatever. I have to follow my conscience. I can help organizing part time. I don't care

TEMPERATURE—PULSE—RESPIRATION FAHRENHEIT
CLINICAL RECORD

to be in here all day & all night. Mary Black C-7-C-8c

(Centigrade Equivalents, for Reference only)

Record special data only when so ordered

BLOOD PRESSURE
WEIGHT

RESPIRATION RECORD

40
50
60
70
80
90
100
110
120
130
140
150
160
170
180
190
200

19
MONTH-YEAR
DAY

HOSPITAL DAY

98-7-6-3
JULY 20 11
TEMPERATURE PULSE RESPIRATION

CLINICAL RECORD **TEMPERATURE—PULSE—RESPIRATION**
FAHRENHEIT

HOSPITAL DAY		POST. DAY		MONTH—YEAR		DAY	
19	HOUR						
PULSE (○)	TEMP. F (●)						TEMP. C
	105°						
	104°						40°
	103°						38°
	102°						36°
	101°						34°
	100°						32°
	99°						30°
	98.5°						28°
	98°						26°
	97°						24°
	96°						22°
	95°						20°
							18°
							16°
							14°
							12°
							10°
							8°
							6°
							4°

(Centigrade equivalents, for Reference only)

RESPIRATION RECORD

BLOOD PRESSURE		HEIGHT		WEIGHT	

PHYLIS BLOOM

PATIENT'S IDENTIFICATION (For typed or written entries give: Name—last, first middle; grade; date; hospital or medical facility) REGISTER NO. WARD NO.

FOR

2/11/50

CLINICAL RECORD PLOTTING CHART—BLOOD PRESSURES

TIME	
250	
245	
240	
235	
230	
225	
220	
215	
210	
205	
200	
195	
190	
185	
180	
175	
170	
165	
160	
155	
150	
145	
140	
135	
130	
125	
120	
115	
110	
105	
100	
95	
90	
85	
80	
75	
70	
65	
60	
PULSE	

Dear Phyllis

I don't want to do lab work
and I don't want to stay here.

You said I should let you know -
so I'm letting you know. I'll be
in the fields where I am needed.

You have five other technicians
who can handle the lab work.

I had sent word before I came
that I would not be required to
stay. It's causing too much trauma
to other people.

PATIENT'S IDENTIFICATION (For typed or written entries give: Name—last, first, middle; date; hospital or medical facility) REGISTER NO. WARD NO.

Mary Black

PLOTTING CHART—BLOOD PRESSURES
C-7-C-8c

For Phyllis

CLINICAL RECORD

→ PLOTTING CHART—BLOOD PRESSURES

TIME	
DATE	
250	
245	
240	
235	
230	
225	
220	
215	
210	
205	
200	
195	
190	
185	
180	
175	
170	
165	
160	
155	
150	
145	
140	
135	
130	
125	
120	
115	
110	
105	
100	
95	
90	
85	
80	
75	
70	
65	
60	
PULSE	

PATIENT'S IDENTIFICATION (For typed or written entries give: Name—last, first, middle; date; hospital or medical facility)

REGISTER NO.

WARD NO.

Phyllis Green

PLOTTING CHART—BLOOD PRESSURES

C-7-C-8d

I

PATIENT'S IDENTIFICATION (For typed or written entries (Age; Name—last, first, middle; Grade; date; hospital or medical facility))		REGISTER NO.	WARD NO.
<p>I'm not staying in the lab as long as there are people here who are not getting enough to eat. You cannot buy me off by slipping me an extra sandwich. I can get extra sandwiches by working in the field. I resent your offer!</p> <p>You are not hearing my feelings in the matter with all due respect to your intellectual approach to the matter.</p>			
RESPIRATION RECORD		WEIGHT	HEIGHT
40			
50			
60			
70			
80			
90			
100			
110			
120			
130			
140			
150			
160			
170			
180			
190			
200			
BLOOD PRESSURE			
HOSPITAL DAY			
POST-DAY			
MONTH-YEAR			
DAY			
HOUR			
TEMP. C			
TEMP. F			
PULSE			
RESPIRATION			
CLINICAL RECORD			
TEMPERATURE—PULSE—RESPIRATION			
FAHRENHEIT			

(Centigrade Equivalents, for Reference only)

Record special data only when so ordered

C-7-C-80

II

PATIENT'S IDENTIFICATION (For typed or written entries (last, first, middle); grade; date; hospital or medical facility)
 REGISTER NO. WARD NO.

RESPIRATION RECORD		HEIGHT	WEIGHT	BLOOD PRESSURE
<p>I cannot have the right focus on "other people's health" when I am not well myself. I made that very clear before I came --- that I was not able to do physical therapy because it takes energy and strength which I can't spare at this time.</p> <p>Many of these orthopedic problems - people brought them when they came. Some are focusing in on medical and physical situations because of other dissatisfactions</p>				
PULSE		TEMP. (C)	TEMP. (F)	HOUR
MONTH-YEAR		POST-DAY	HOSPITAL DAY	
CLINICAL RECORD		TEMPERATURE-PULSE-RESPIRATION FAHRENHEIT		

(Centigrade Equivalents, for Reference only)

Record special data only when so ordered

38-7-C-8

Larry: Told Mrs. Boyer that her baby is very low in blood and possibly has underlying problems going on that is causing her baby not to grow. He explained it would be best for the baby to be taken to Georgetown

marci: offered air fare to ~~the~~ mom with the baby to Georgetown and she was told she could stay at our home in Georgetown.

mother: said she herself was a nurse and that she knew for a fact that Dr. Schact did all he could for the baby. We tried a special diet, antibiotics for kidney problem, made sure the baby received the proper amount of fluids. and the baby had a 24 hour a day nurse caring for him:

Mrs. Boyer said the baby was a normal birth - fat baby - she took the baby to get its vaccination ~~at~~ when it was time to get the baby's second shot he got sick with a cold, that was at

C-7-c-9a

about 7 months and the baby
has been sick since. The baby
breast fed until 4 months -
at that time the mother
began him on: canned milk
and "pouage" barley-plantain cereal
or oats.

Arrangements were made
for the mother and baby to
go to G.T. Johnnie Jones
was taking her ~~in~~ in to get
all of the arrangements made.

She left happy - sorry that
we couldn't help her baby -
but grateful for what we
did ~~do~~ for him.

Sylvia

~~_____~~
C-7-C-96

Received of Peoples Temple Agricultural Project the sum of \$40.00 for the sole + express ~~use~~ use to purchase one airplane ticket for the child known as Gregory Boyer who is critically ill and needs immediate medical treatment in Georgetown. The sum of \$40.00 is to be used only to purchase a ticket for the child to be sent to Georgetown for medical treatment.

Dated: March 13, 1978

by Jeladys Boyer

by Lynne E. Trubb - (owner)
for the Peoples Temple Agricultural Project.

C-7-C-10

mother: Gladys Boyer.

C-7-C-11



T O D D L E R S

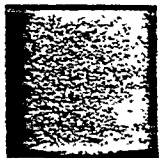

PE ESKRALLY, NOTES 7/1/78

- After a long day of crisis and pavilion gathering meeting was held.

Learning Crew:

Ava Ingram - Off
Linda Sadler - Off (Told not to leave work again.)
Anita Green - Off
Kim Rochelle - Off
Melanie Kemp - Off
Carver Cordel - Off

- Different people were asked their opinion about the possibility of "revolution suicide" or fighting those who may be distorted socialists.

- ① Ronni James - it was said he was too easy on Learning Crew people.
- ① Chris Cordel - It was said his attitude was bad toward S.A.T. people, but he is good with Learning Crew.
- ① Penny's self criticism was that she needs to listen to people more.

Warning: Guards should never threaten to walk out or cock weapon. Don't

- ① leave shells in chamber.

- -- Stream in back are full of fish - untapped resource - could be a means of survival - some were assigned for this research.
- Teachers referred some to learning crew:
Ricardo Arterberry, Keith Wright, Elli Beam, Stan Wright, James Johnson, Anita March.
Ricardo - problem in school.
- ① Keith Wright - Playing in class, and Don Bowers says he plays with children - slapping at them for no reason. (Chance) 1 more.
- ① Elli Beam - Warning: (Last Warning)
- ① Stanley Wright - (Warning) last
- ① Shanterri Hall: Nasty attitude - hostile to S.A.T. workers Brady and Doug Sanders during crisis. (Learning Crew) Also James Turner said she was sleeping. Janet T. Lenin confirmed attitude. Dad asked Shanterri if she was happy - it was put to a vote for her to go on Learning Crew.
- ① James Johnson: (2nd time) Learning Crew
Jair Baker: 1 more Chance
- ① Anita March: Late for class attended 1 class this week. No excuses. She just walks in class - on floor before. Anita wants to be a vet. Marie Lawrence confronted her about coming to school. Anita did

C-7-C-12a

say she checked in with Don's class - asked Don for study class - Don told her to get it approved by Tom Grubbs first. She works well - (Chance)

PRAISES:

Aleda Santiago, Keith Newson, (one warning to Aleda - told her about getting oranges saying its for crew but passed them out to those in dining area.

PRAISES:

Rene McMurray, Maurice Anderson, Lisa Wright, Dorothy Buckley Betty Gill, Earnestine Blair, Maryann Casanova and Mary Lenin.

Odell Rhodes: Stays busy, could push more.

Partake, Tom: Told to keep pace.

Rita Cordel: Sowing division on Learning Crew - Voted that she go to Learning Crew.

Steve Addison: Wants to increase his schedule with medical - told to work out with Phyllis.

Warning: Dad says don't be so quick to write up supervisors on Learning Crew (Medical people).

Earnestine March: Dad said to see what could be done in her case-- could get money. (P)

(E) Willie Malone - Touchy - Learning Crew Supervisor - poking others on neck. Willie says he doesn't remember - says he didn't.

Ronni Dennis says he did it to him. (Warning)

Pancho Johnson: After meeting it was reported that he was hostile about sleeping on duty/not wanting to do security-- (Learning Crew).

Others for Learning Crew:

(P) Tyrone Cartmell, Ricardo Arterberry, Orlando Robinson, Tod Klingman,
" Jim A. Jones, Stephanie Smith, James Ford.

Praise: (C) Mary Griffith.

By: Vernetta C.

Reference indicated by letters.

Follow ups are indicated by letters: (a):..

C-7-C-126

To: Troika

From: Pre-School - Ira Johnson

July 6, 1978

Diane Lundquist

I. Worker Evaluation

- 1) Joann Johnson: Supervisor-Teacher. Excellent worker. Shows a great deal of commitment in that she works constantly with the children day & night and she doesn't complain, but always tries to give the best of herself to them. She is passive and will not speak up for herself. She will not confront anyone unless forced to. 19 years
- 2) Gloria Walker: Teacher. Very good with children. Is always cooperative, would work well in any department. Needs to assert herself and not be so passive. Shows great potential and has a lot to offer the program. 40 years of age
- 3) Mary Ford: Food Service. Is very hard worker. Relates well to children. Has a tendency to complain but never to the person the complaint should be registered to. Won't confront anyone. Is too passive. Has a lot to offer but is at a standstill because of things previously mentioned. From time to time complains of medical problems which I feel are due to her attitude. Would work well in any department she's in. Age - 48
- 4) Zuretta Langston: Teacher. Good worker. Is new in the program, has requested a job change because I feel she doesn't want to be here. She relates well with the children and they like her so therefore she will not be able to change jobs until we find someone to replace her that is equal in capability. Shows great potential, but she is passive and needs to assert herself more. Does not confront anyone. Likes to play the good girl. Age 18
- 5) Julie Cordell: Teacher. Knows a lot about children, shows great potential, but she's lazy. Could do much more than she does. Always has an attitude when confronted. Acts very immature. I feel that her attitude and immaturity has a great deal to do with her mom, Barbara. They are constantly companions and Julie doesn't associate with her peers, but spends all her time with her mom. Julie is very artistic and creative, but she will never produce to the capacity she can. Age 17
- 6) Patty Houston: Teacher. Relates well to children. For her age, is very responsible. Takes criticism well. Shows potential in the area of early childhood education that needs developing. Is always cooperative. Will not confront people, needs to be more assertive. Age 14
- 7) Diana Marshall: Teacher/Treatment Nurse: Has the qualities necessary to work with children but there seems to be a kind of subtle hostility about her personality that emerges from time to time especially when confronted. She's a difficult person to understand. She's very quiet, and passive. She never confronts anyone or speaks up for herself, but her hostility comes out in small ways like not doing treatments for some children that need them, she was asked to make a change in her regular schedule and she became hostile regarding that. She is immature for her age. Her best friend here is Patty Houston who is 14 years old. She has no problems handling her group, but the children never talk about her or make mention of her the way the other children do. Age 19

C-7-C-13a

Worker Evaluations (Continued)

8) Gail Chaikin: Teacher. Puts forth a lot of effort but lacks in organization. She is very bright and has the capacity to become organized, but because she is so defensive when criticized her progress is not as great. Age 17

9) Diana Smith: Teacher. Has requested a job change, which at this time cannot be honored. Does not have the enthusiasm she once did for working with the children. She does her job and that's about it. Sometimes falls asleep during classes. Has shown a pattern of floating from job to job. Age 21

10) Ruby Bright: Teacher. Has requested a job change also. Just recently switched from food service to present job as teacher, only to find out the grass isn't as green as she thought it was. We intend to honor her request for job change as soon as possible. I don't feel she is trustworthy because she's been caught in too many lies, which by the way she's very good at. She sleeps whenever she sits for a minute. That means class, meals, whenever. I've referred her to the Medical Department to be checked. Her story is (get ready for this) her sleep patterns have been reversed since childhood and she was hospitalized to change them, but nothing could be done so she sleeps during day and is awake at night. I was told by someone studying sleep patterns that there is no such thing. Her past history involves a lot of drugs.

She's a good conartist but she flunks every test we've given. She has had numerous medical complaints especially during her period of work in agriculture. Since being in this program, she got ill when her job change was denied. I would have her under surveillance in any job situation because she has a habit of taking things and not asking. Won't confront anyone, prefers to back stab. Age 31

11) Ronnie Berryman: Sent to this program due to defective spine which prevents lifting. He was born with scoliosis. I think because of this he has led a very sheltered life. He is very immature for his age and has to be prodded to do his job. He is very chauvinistic but refuses to admit to it. This makes our job difficult. I would recommend him for a job change, however, he has not requested one. I think he's using this job as an easy out. He has to be told the same things to do over and over. He started out as a teacher and was changed to the toilet because we weren't getting any cooperation from him, he yells too much, sometimes uses harsh disciplines or shows too much hostility when disciplining. I felt by not having to deal directly with the children all day, his patterns would change, but I find that since being on toilet duty he is the same. He also flunks a lot of tests and has not made an effort to attend day classes as some of the sisters have. Age 26

C-7-C-136

12) Willie Graham: Nap Supervisor. Has been in this program for 6 mos. Started out beautifully, was an asset but I feel the children have worn her out. She no longer has the patience she used to and too many children that she deals with say that she hurts them by jerking and pulling or handling roughly. I recommended a job change to her which didn't want to accept because she felt she was having no problems. She later came to me and said she would rather switch jobs. For someone her age she has a lot of spunk and courage which I admire, because she came into the program when it was at its worst. She always says she feels 16 years old and is the first to volunteer for work. Age 71.

13) Diane Lundquist: Supervisor-Teacher. Has a lot of qualities necessary to educate young children, but is too passive. Has made improvements in this area but still has a long way to go. Because children cannot speak up for themselves they need someone to speak for them and make demands to get what they need. Diane is not good at this, but she could be. She doesn't assert herself and allows others to intimidate her. I feel she has progressed in some areas though because when I first came to the program she was allowing the children to manipulate her to the point of the program consisting of Diane and Kids vs workers. I found it very hard to work under these conditions and Diane and I clashed continually until I saw changes being made. Now I feel we're working together for a common cause. Being the supervisor, she still needs to learn to present herself in a more forceful manner when dealing with people because they walk all over you if they think you're an easy push.

14) Irra Johnson: Co-Supervisor-Pre-School Nurse. When Irra first came to the program we were clashing all the time. She had some very valid criticisms but her delivery was too harsh and intimidating. She has done wonders to organize this program. Because of her organizational abilities and my somewhat limited knowledge of early childhood education things have been going smoothly.

II. Children Evaluation

1) Jay Warren Parks: Acts out from time to time because he can't be with his parents as much as he'd like. He now has a big brother which has helped tremendously. In general, is cooperative. Seems to be progressing well in the program. No other problems noted except he sucks his finger. This is dealt with in a very kind way by a simple reminder or removing them.

III. Program Set-Up

The basic schedule is as follows:

7:00 Children are picked up and brought to nursery.
7:30 Breakfast served
8:00 Sore treatment done and play activities
9:00 Class begins for older children.
Younger children go on outings - snack

10:30 Class begins for young children. Older children
go on outings - snack
12:00 Lunch Served
1:00 Showers
2:00 Naps
4:00 Up for Dinner
5:00 Dinner Served
6:00 To playground to wait on parents

IV. What are the goals for the children?

- 1) Good hygiene and manners
- 2) Cooperation with adults & children as well
- 3) Educate with a sensitivity for all life
- 4) Teach to them the principles Dad has set as an example for us to follow
- 5) To develop a good self-image
- 6) To develop their motor skills
- 7) To develop their creativity
- 8) Self motivation
- 9) Self control

V. What's being taught at present?

The children are making great progress in their manners and are trying hard to cooperate. We've developed a reward system of stars which gives them incentive to do better. It's a slow process, but I do see changes being made. They are not as wild as they once were.

Their cussing is to a bare minimum. The motor skills program is improving, which has to do with the ability to read and do math later. They are all very well versed on who's the capitalist and who's the socialist and why. In these very young children, the sad thing I see is that the male takes on the position of dominance and the little girls are 2nd to him. We try to not promote this attitude, but I feel a lot of it comes from the community. I'm not excusing myself or the workers because I feel if we were continually doing our job to the best of our ability a lot of the problems could be eliminated.

VI. Goals for the adults

- 1) To show affection whenever possible
- 2) Show positive attitude
- 3) Being consistent
- 4) Enforce manners
- 5) Speak in soft tones
- 6) Use eye to eye contact
- 7) Listen to children more

VII. Progress adults are making

I've found very few who show the children the affection they need, which is the most important thing. I feel a lot of the discipline would not be necessary if this were done. They've improved on lowering their voice tone, being consis-

C-7-c-13d

VII. Progress adults are making (Continued)

Page 5

... tent, reminding children to have good manners. One definite thing that is lacking is enthusiasm on the part of almost everyone. Everyone knows their job but have to be reminded from time to time to do it. I think once those who need to get their jobs changed get it done, things will improve.

VIII. Problems

- | | |
|--------------------|------------------|
| 1) Ronnie Berryman | 3) Diana Smith |
| 2) Ruby Bright | 4) Mary Ford |
| | 5) Willie GRAHAM |

Suggestions for replacement

Toni James
Fannie Ford

All of these persons either requested or are recommended for job changes. The need for more cooperation from all workers. A need for everyone to get involved and feel that they are a part of the program.

IX. Supplies Needed for Future - ordered from States Finance Evaluation Unit

- 1) Tempera paint (powdered)
- 2) Tape, plastic & masking
- 3) Crayons
- 4) Chalk
- 5) Ball point pens
- 6) Paint brushes, 3/4" primary size
- 7) Staples and staple gun
- 8) Glue, white liquid and crazy brand
- 9) Felt pens, thin & wide permanent ink.

C.7.C-13e

CONTINUATION-TODDLER PRE-School-Program

- 2) Crystal Simon - at times is rejected by her mom. Was supervised by Shirley Pace, who gave her up to Corlis. These things don't seem to affect her at school, but she does cry a lot in the evenings, when she's with others. Is obese, which is not due to over indulgence, but appears to be hereditary, due to the fact that medical testing has shown no other cause. Crystal is basically quiet, has a very sweet personality. She seems to be progressing well in the program.
- 3) Becky Barrett - progressing well for someone, who has never been in a communal situation. Her mom displays more separation anxieties than the child and is over protective of her.
- 4) Will Gallee - Seems to be progressing at an even normal pace. Is a very well behaved child. Usually speaks up for what he needs or wants. Seems to enjoy the program. Has a very good relationship with Pat, who tries to back us up all the way. Handles the gross motor activities fairly well, but needs to work on balance.
- 5) Detrick Walker - Detrick has made great behavior growth in the past few weeks. He seems more confident in himself. Where as before his self image & self worth were so poor that he had pretty much given up. Really tries to get attention in a positive way. Detrick is a very bright child and can be very manipulative. Seems to be progressing at a fairly good pace with the gross motor activities.
- 6) DeShon Johnson - DeShon is extremely bright and has shown a lot of sensitivity. He has shown a lot of awareness about racism and oppression. His relationship with his mom had been improving until she changed her work hours. He seems happy. Seems to be handling the gross motor activities with no problems. Even though he is overweight.
- 7) Lonnie Newman - Lonnie seems to be a well adjusted person. He seems to have a good relationship with his parent & house parents. Has been prone to sores from time to time. Usually has a very good attitude. Lonnie seems to be handling the gross motor activities well.
- 8) Janeliah Wilhite - This is a very high strung person. I have never known her to take a nap except on rare occasions. She has had a very poor self-image of her self, but seems to be becoming more sure of herself. Absolutely adores her own natural Dad, and is easily devastated by harshness or rejection on his part. She is bright and seems in pretty good control of her body. She handles the gross motor activities very well. Janeliah is very bright. Seems to enjoy the activities of the children. Very verbal.
- 9) Michkell Carroll - Mikie is very bright, very verbal and very tall. Therefore a lot is expected from her, perhaps we expect more from her than she can handle at times. There are gross motor activities that she needs to work on such as balance and hopping on the one foot. Mikie enjoys doing jobs for her super-

C-7-C-13f

CONTINUATION TODDLER PRE SCHOOL PROGRAM:

visors. She very much likes to please adults. Mikie would benefit from learning activities that would be challenging to her.

- 10) Randel Carroll -Randy is a very friendly happy person, smiles and laughs a lot. Has a somewhat impish personality. Randy is very bright, likes to tease but has calmed down a lot. Used to cry and throw fits constantly, but this now has been cut way down. I don't really have an accurate evaluation of his gross motor - abilities at this time. He can be very stubborn and adjusting.
- 11) Angela Conesero -Angela seems to be a happy well adjusted child. She has a close relationship with her mom. At the present time her mom is out of town. She is handling this separation very well. Angela seems to enjoy the activities at school. No real problems.
- 12) Jamie Guevara -Jamie is somewhat high strung. It is a real chore for her to take a nap in the afternoon. She is very bright. But because she had made the shining star in her nuclear family for a long time, her attitude for a long time was somewhat out of hand. This is better now. Jamie seems to have pretty good control of her body and handles the gross motor activities fairly well.
- 13) Johanna Davis -Johanna is very bright and very and very verbal. She seems to have good control of her body as she handles the gross motor activities well. Because Johanna is pretty and has long black hair people have made too big of an ordeal about this and even at her young age tries to win approval of adults by doing the latest dance or some other "grown up" action. She very often butts into adult conversations or talks loudly over them.
- 14) Ishi Fortson -Ishi is very bright and affectionate. Will go into a baby act at times, but is better about this lately. For quite a while Ishi was wetting on himself uncontrollably and wrys or rather cried constantly. He went to visit his mom for a few weeks and came back a changed person. I think that the one to one relationship was the real order of the day. Ishi has very good control of his body and seems to handle the gross motor skill fairly well.
- 15) Tiffany Garcia -Tiffany is a bright affectionate child. Cries at times for small things, but has improved greatly in this respect. At times she seems to have trouble with the gross motor activities, but this may be due to her visual problem that she has.
- 16) Jason Gieg - Jason is extremely bright, extremely verbal and HYPERACTIVE. It is a real chore to get him to take a nap. His attention span is sparotic, but seems to enjoy the activities at school. Can get a whole group going by his behavior.
- 17) Mark Gosney -Mark has made real strides since he has come to the program. He is very bright. He studded badly when he came, but this has dissappeared. He has a grandma that smothers him, which I feel he resents as it comes out in certain kinds of play. He also tells her to her face that he dislikes her and he is going to kill her. It took Mark a while to come out of his shell, but has done so.

CONTINUATION - TODDLER PRE-SCHOOL-PROGRAM

- 18) Richard Jackson -Richard is bright and has combated a lot of sickness that he had in the States. He has matured a lot lately. He seems to enjoy the program and handles the gross motor activities fairly well although he has areas to develop.
- 19) April Klingman -Has made a lot of head-way in the program. She used to cry a lot and was pretty much out of it, but has settled down. Still does sneaky things to hurt other children but she does now do eye to eye contact with adults which we had trouble with before. Has a somewhat unstable opinion of her self. Is progressing fairly well.
- 20) Kimo Jones - Kimo is extremely bright and very inquisitive. He shows lots of affection and has a real sense of humor. Seems to enjoy the childrens program. Is going to be a leader as he can be reasoned with
- 21) Rori Madden -Rori is bright and happy. Her relationship with her parents has improved and she works hard to please adults. She has shown a lot of responsibility. Handles the gross motor activities fairly well. Seems to enjoy each activity that is done daily.
- 22) Danny Berry- Danny used to throw fits several times daily. But this has ceased almost completely. Has become responsible and helpful usually earns more stars than anyone. He has a sense of humor and seems to enjoy the program. His parents have been making a bigger effort to spend quality time with him. Is a real leader, is strong in both body and will and will and yet has a tender side.
- 23) Clarence Moore- Clarence imitates a lot of older males that he is around a lot. For a long time, he was very disruptive to his group and gave his group leader a hard way to go. He has recently changed group leaders and seems to be doing better. Clarence is very sexual and when the opportunity arises he will be hiding in a tire with a little girl gently caressing them. Clarence tries to come off tough, but is easily devistated if talked to harshly. Seems to enjoy the program.
- 24) Raymond McKnight --Is very imature in several areas. His speech is unclear at times, but is slowly making progress. He used to cry constantly. Then with new house parents made vast improvement. But for one reason or another started crying and acting out a lot. Seems to be unsure and insecure. Has changed homes again and seems happy. His visual problems more than likely contribute to his unable to handle Gross Motor Activities very well.
- 25) Neil Touchette -Neal is a very bright happy boy. He seems to be He seems to be enjoying the program. He really presents no real behavior problems, occasionally he will react in a normal 3 yr. old way to problems. Is progressing nicely.
- 26) Lisa Winston- Used to cry and throw fits frequently. Speech is

CONTINUATION:

- improving. Seems happier, rarely cries & throws fits. Has a real sense of humor and always participates in the activities. Seems to handle the Gross Motor Activities fairly well.
- 27) Dante Carroll- Jo^Ann & Dante have a real positive relationship. This has added greatly to his calming down. Used to be a real baby and would cry about everything. Seems to be progressing normally.
 - 28) Dawnyelle Fitch - A very sweet child. Really presents no problems. Used to be quiet and shy but now is more out going. Seems to enjoy the program. Works very hard at what ever activities we may have. Seems to handle the Gross Motor Activities fairly well.
 - 29) Tad Jensen - Tad is very bright. Seems to be very enthusiastic about activities at school. Can be quite stubborn. Used to be a real behavior problem, but has calmed down greatly, very verbal and inquisitive.
 - 30) Yvonne Stankey- She is quite young. Smiles most of the time. She handles herself quite well here in the program. Seems to be progressing normally. At first had very little confidence doing activities, but this has improved.
 - 31) Michael McCann - Michael is quite verbal and seems to be happy. Seems to be progressing normally. Does well inspite of his dominating relatives. Handles gross motor activities fairly well.
 - 32) Michael Felton - Michael used to be hyper all the time. Used to tear his clothes off and scream. Has calmed down. Has moments of craziness, but seems to enjoy the activities. There are certain things that he looks forward to doing, like playing with dolls. Michael is very manipulative and will throw a fit and wet his pants. This child is very funny and can immitate almost anything he sees. Loves to dress up. Prefer to wear head wraps. It seems like it holds his head together.
 - 33) Yolunda Berkely - Is a real pleasure to have around. Seems to enjoy the program. Bright and happy. Seems to have good control of her body. Seems to have the gross motor activities well.
 - 34) Jakari Wilson -- Seems to enjoy the program. Has just recently rejoined us here. No real problem. Occasionally he will throw a fit. But he seems to be quite normal in his progress, and one of the youngest.
 - 35) Samelia Tom - Was very shy and withdrawn before when she first came. Rarely talked and had little or no eye to eye contact with an adult. She has really come out of her shell. She seems happy and is quite verbal and presents no real problem. Is very affectionate and needs lots of progress re-enforcement
 - 36) Monique Bacon - Very verbal, bright child is talking more with her too. Seems to enjoy the program. Is our youngest member of the program.

Pre-School Program

1. Bacon, Monique	2 yrs 3 mos	Annette Jones
2. Barrett, Becky	4 yrs 4 mos	Kathy + Ben Barrett
3. Birkley, Yolanda	5 yrs 4 mos	Wanda Souder
4. Carroll, Dante	3 yrs 7 mos	Betty + Don Carroll
5. Carroll, Mikey	5 yrs 7 mos	Ruby Carroll
6. Carroll, Randy	3 yrs	Ruby Carroll
7. Cerdell, Jamie	5 yrs 2 mos	Marie Rankin
8. Connesare, Angela	4 yrs	Versie Connesare
9. Davis, Johanna	3 yrs 11 mos	Margarita Romanc
10. Felton, Michael	4 yrs 9 mos	Viola Forks
11. Fitch, Dawnielle	3 yrs 9 mos	Don Fitch + Michel Wagner
12. Fertson, Ishi	3 yrs 10 mos	Rhonda + Hue Fertson
13. Hallie, Will	4 yrs 9 mos	Sue Ellen William
14. Garcia, Tiffany	3 yrs 8 mos	Tanya Cox
15. Hig, Jason	3 yrs 6 mos	Renee + Rob Geig
16. Holney, Mark	4 yrs 8 mos	Vern Cooney
17. Jackson, Richard	5 yrs 2 mos	Yvonne Jackson
18. Jensen, Tad	4 yrs 9 mos	Debbie Jensen
19. Johnson, DeShon	5 yrs 5 mos	Patsy Johnson
20. Klingman, April	5 yrs 3 mos	Ellen + Mike Klingma
21. McCann, Rori	5 yrs 1 mo	Bea McCann
22. McCann, Danny	3 yrs 4 mos	Bea McCann
23. McCann, Michael	4 yrs 3 mos	Maria Ruggiera
24. McKnight, Raymond	3 yrs 1 mo	Ray + Rose McKnight
25. Moore, Clarence	4 yrs 7 mos	Linda Arteberry
26. Newman, Jonnie	5 yrs 6 mos	Darlene Newman
27. Parks, Jay	4 yrs 7 mos	Joyce + Dale Parks
28. King King, Kime Jones	3 yrs 5 mos	Carolyn Layton
29. Simon, Crystal	4 yrs	Bonnie Simon
30. Stanley, Yvonne	3 yrs 2 mos	Jackie Rochelle
31. Tom, Camille	2 yrs 5 mos	Marcie Simon
32. Touchette, Neal	3 yrs 7 mos	Joyce + Charlie Touchette
33. Walker, Detrie	4 yrs 5 mos	Barbara Walker
34. Wilhite, Janilah	4 yrs 5 mos	Cheryl + Kenny Wilhite
35. Wilson, Sakari	2 yrs 7 mos	Leslie Wilson
36. Winston, Lisa	4 yrs	Acquietta Robinson

Preschool Projection

1 month

In one month we would like to have the plans of the new building and playground well formed up.

- Plus the day to day activities of:
Discussion of DADS Principles
- (A) Art Projects
 - (B) Fine motor activities (ie: puzzles, manipulative toys & games)
 - (C) Gross motor activities
 - (D) Language Development
 - (E) Music & stories
 - (F) Science Projects.

6 month Projection

In 6 months we would like to have the new building completed.

With the new building the program could be run more effectively and more efficiently. We would be able to run our

- (1) Perceptual Motor program better and on a grander scale

This program is essential to the development of young children. This is all a prereq. for reading & math

- (2) The new building will take of our ever present nap problem. Right now we have no permant place to nap the children.
- (3) This building will also provide housing for the 36 children who are now in the program and plans are layed for 60 children.
- (4) Plus the regular program of activities
 - (A) Science Program
 - (B) Stories & Music
 - (C) Art
 - (D) Language Development
 - (E) development of Gross & Fine motor coordination.
 - (F) Health & Hygiene.

The new preschool playground will be located right on the site of the building. This will provide outside activities for the children.

Plus we would like to have a small garden on the site for the children to work in, to give the children a feeling of being part of the Jones Town Project.

Supplies Needed order w/Tish

<u>clothing</u>	<u>amt</u>
① Rain coats	60
② Rain boots	60
③ Socks	240 pr.

<u>Linen</u>	
① Sheets, flat	90
② Hand towels	120
③ Wash cloths	180

<u>Household</u>	
① 2 Blenders	
② 2 hotplates	

<u>Personal Items</u>	<u>amt.</u>
① mild soap	4 cases
② Shampoo	12 doz
③ skin oil	20 doz
④ tooth brushes	180
⑤ Hair grease	40 doz

Paper - Newsprint to be ordered
by the ton from AAA associates in Oakland
at \$300 per ton.

Guyana Exercise Book

(FOR FREE DISTRIBUTION)

Ministry of Education
and Social Development



COMRADE PRIME MINISTER

Co-operative Republic of Guyana
SOUTH AMERICA

Name Track & Field, P.E
Class/Form High School
Subject Roll Book, New
Date _____

C-7-d-1a

Monday, Wednesday And Friday

Student Name	M	W	F	M	W	F	M	W	F	M	W	F	M	W	F
	13	15	17	20	22	24	27	29	1	4	6	8	11	13	15
Anderson, Marcus	P	P													
Anderson, Maurice	P	P													
Baker, Eric	P	P													
Bargeman, Rory	P	P													
Bargeman, Terri	P	P													
Bell, Carlos	P	P													
Bogue, Tom	A	P													
Brown, Yolanda	P	P													
Buckley, Odesta	A														
Cordell, Jimmy	A	P													
Cordell, Ricky	P	P													
Darnes, Braun	A	P													
Dennis, Bonnie	A	P													
Ford, Anthony	A	P													
George, David	P	P													
Goodwin, David	A	P													
Heath, Micheal	P	P													
Janara, Daren	P	P													
Janara, Marvin	A	P													
Johnson, Barnett	Ax	Ax													
Johnson, James	P	P													
Johnson, Joyce	P	P													
Jones, Billy	A	P													
Klingman, Clarence	Natick Class due to Physical Condition														
Lawrence, Niki	P	P													
Linton, Tony	A	P													
March, Alfred	A	Ax													

C-7-d-15

Student Name	M	W	F	M	W	F	M	W	F	M	W	F	M	W	F
	13	15	17	20	22	24	27	29	1	4	6	8	11	13	15
Newell, Allen	P	P													
Newsome, Keith	A	P													
Smart, Scott	P	P													
Truss, Corneluis	A	P													
Wade, Keith	A	P													
Wilson, Ezekiel	A	P													
Wilson, Jerry	P	P													
Wright, Keith	P	P													
Guy, Thurman		P													

C-7-d-1c

Mon - And Wed.

Student Name	M W	N W	M W	M W	M W
	13 15	20 22	27 29	4 6	11 13
Baker, Tarik	P D				
Corey, Ricky	A P				
Lewis, Barry	A P				
Lewis, Fred	P P				
Lopez, Vincent	A A				
Morrison, Erris	A P				
Newell, Carl	P P				
Bowman, Anthony	P				

C-7-d-ld

Guyana Exercise Book

(FOR FREE DISTRIBUTION)

Ministry of Education
and Social Development



COMRADE PRIME MINISTER

Co-operative Republic of Guyana
SOUTH AMERICA

Name Willie J. GRADY
Class/Form P4 A, B, C,
Subject Black History
Date _____

C-7-d-2a

BLA EK

HISTORY

CLASS

A

C-7-d-26

CLASS A 1-2 FRIDAY
BLACK HISTORY

1ST OCT 2ND 3RD

NAME	Sept.					OCT 2 ND					3 RD				
	M	T	W	Th	F	M	T	W	Th	F	M	T	W	Th	F
1. Shabaka Baker					NC					P					
2. Lawrence Bright					NC					P					
3. ANGEL CASANOVA					NC					P					
4. MARK Fields					NC					P					
5. EDWARD FORD					NC					P					
6. BRIAN GUY					NC					P					
7. Keith GUY					NC					P					
8. Kelly James					NC					P					
9. Jim A. Jones					NC					P					
10. Joel Jones					NC					P					
11. LAWANDA MITCHELL					NC					P					
12. Chris Morrell					NC					P					
13. ORLANDO ROBINSON					NC					P					
14. RENEE TURNER					WR					P					
15. TRACE MTENDAJI					NC					P					
16.															
17.															
18.															
19.															
20.															

C-7-d-2c

4 th					5 th					6 th NOV.					7 th					
M	T	W	Th	F	M	T	W	Th	F	M	T	W	Th	F	M	T	W	Th	F	
3	6	17	18	19	20	23	24	25	26	27	30	31	1	2	3	6	7	8	9	10

C-7-d-2d

Handwritten lines at the top of the page, possibly a header or title area.

8th

9th

10th

11th

12th

C-7-d-2e

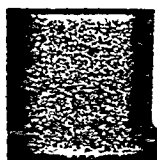
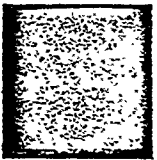

BLACK

HISTORY

CLASS
R

C-7-d-29

CLASS B 2-3 MONDAY + WEDN
 BLACK HISTORY

NAME	Sept.					Oct. 2 nd					3 rd				
	M	T	W	Th	F	M	T	W	Th	F	M	T	W	Th	F
	25	26	27	28	29	2	3	4	5	6	9	10	11	12	13
1. MARTIN AMOS	P	P				A	P				PS	P			
2. Michelle BOGUE	A	P				P	P				P	P			
3. Sophia CASANOVA	A	P				P					X _o	X _o			
4. Micheal DANIELS	P	P				P	P								
5. TOM JARA	P	P				A	A				P	P			
6. LARRY JONES	P	P				P	P				P	P			
7. WILLIAM JONES	P	P				P	P				P	P			
8. TONY MITCHELL	P	PSU				PSU	P				P	P			
9. TRACY PARKS	P	P				P	P				P	P			
10. YOLANDA SMITH	PSU	PSU				P	P				P	P			
11. Derek WALKER	P	-				P	P				P	P			
12. Wayne McCall	P	P				P	P								
13. Stephanie SMITH	A	P				P	P				P	P			
14. TERRY SMART	P														
15.															
16.															
17.															
18.															
19.															
20.															

P = Present
 A = Absent
 T = Tardy
 X_o = Excuse Absent
 X_p =

c-7-d-2h

ESDAY

4th

5th

6th Nov.

7th

4 th					5 th					6 th Nov.					7 th															
M	T	W	Th	F	M	T	W	Th	F	M	T	W	Th	F	M	T	W	Th	F											
16	17	18	19	20	23	24	25	26	27	30	31	1	2	3	6	7	8	9	10	11	12	13	14	15	16	17	18	19	20	

C-7-d-2i

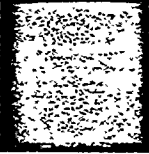

8th 9th 10th Dec. 11th 12th
M T W Th F M T W Th F M T W Th F M T W Th F

13 14 15 16 17 18 19 20 21 22 23 24 25 26 27 28 29 30 1 2 3 4 5 6 7 8 9 10 11 12 13 14 15

8 th					9 th					10 th					11 th					12 th												
M	T	W	Th	F	M	T	W	Th	F	M	T	W	Th	F	M	T	W	Th	F	M	T	W	Th	F								
13	14	15	16	17	18	19	20	21	22	23	24	25	26	27	28	29	30	1	2	3	4	5	6	7	8	9	10	11	12	13	14	15

C-7-d-2i

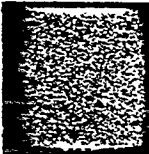

BLACK HISTORY CLASS C

TUESDAY 2nd 3rd FR

NAME	1 st					2 nd					3 rd				
	M	T	W	Th	F	M	T	W	Th	F	M	T	W	Th	F
1. Christina ANNES	0					P				P	P				
2. James Balsey	1					T				A	P				
3. MARLO CONASERO	1					A				A	P				
4. PATTY DENWIS	P					P				P	P				
5. JAMES FORD	1					P				P	P				
6. ANTHONY HICKS	P					P				P	P				
7. DARRELL JONES	P					A				P	P				
8. LEW JONES JR.	P					P				P	P				
9. CHRISTA MARSHALL	PSU					P				P	P				
10. DANIELLE MITCHELL	PSU					P				P	P				
11. JACUNIA MORGAN	P					P				P	P				
12. WUM ROCHAN NEAL	1					P				A	P				
13. CURTIS SMITH	P					XI				P	P				
14. DEREK DAWSON	P					P				P					
15. STEPHANIE SWANNLEY															
16.															
17.															
18.															
19.															
20.															

c-7-d-22

TO: WILLIE GRADY
 FROM: CLARA L. JOHNSON

(AFTERNOON P.E. CLASS LISTS) 3:00 - 4:00 P.M.

11-16 -78

42 TUESDAY

WAUNROSHAUN Neal
 LAWRENCE BRIGHT
 SOPHIA CASANOVA
 MARIO CONESSERO
 MICHEAL FORTSON
 MARK FIELDS
 BRIAN GUY
 DARRELL JONES
 JOEL JONES
 DANIELLE MITCHELL
 TRACY PARKS
 STEPHANIE PARKS

43 WEDNESDAY

JAMES BAISY
 MICHELLE BOGUE
 DEREK DAWSON
 EDWARD FORB
 JAMES FORD
 KEITH GUY
 WILLIAM JONES
 TOMMY KICE
 CHRISTA MARSHALL
 TONY MITCHELL
 CHRIS MURRELL
 KELLY SMITH
 YOLANDA SMITH
 RENEE' TURNER

41 MONDAY

WAYNE GRADY
 RAMELDO HICKS
 ORLANDO ROBINSON
 SHABAKA BAKER
 PATTY DENNIS
 JIM ARTHUR JONES
 LARRY JONES
 KIRTUS SMITH
 ANGELA CASANOVA
 CHRISTA AMOS
 LUANDA MITCHELL
 JACUNIA MORGAN
 STEPHANIA SWANEY
 MARTIN AMOS
 TRACE MTENDAJI
 DEREK WALKER

GROUP - 3 FRIDAY

AURORA RODRIGUEZ
 LOWELL DENNIS
 LISA WILLIAMS
 JULIE RUNNELLS
 LUQUETIA FINLEY
 TINI CHRISTIAN
 TODD JONES
 CLARK GRUBBS
 AMANDA BROWN
 JUANITA BRIGHT
 SONJA EVANS
 ROCHELLE KEMP
 DETRA SMITH
 ROBERT JOHNSON
 NIKI MITCHELL
 KENNIFER NEWELL
 ADRIENNE LEWIS

GROUP -2 THURSDAY

DANNY BECK
 RONALD BEIKMAN
 FALAWNTE FINLEY
 GABRIEL GEORGE
 HASSAM SMITH
 SALEATA JOHNSON
 DARREN SWANNEY
 ELLIOTT TARDY

ELOND DARNES
 SHANDA GAYLOR
 DANA JONES
 KWAME JONES
 SHARON JOHNSON
 LUTGE NEWMAN
 CELESTE ROMANO
 KARL SMITH

	M	T	W	T	F
Music	2	3	4'	4 ²	4 ³
Drama	3	4'	4 ²	4 ³	2
P.E. (Willie)	4'	4 ²	4 ³	2	3
Crafts	4 ²	4 ³	2	3	4'
P.E. (Ellen)	4 ³	2	3	4'	4 ²

c-7-d-3

TO: TRIUMVIRATE
FROM: KAY NELSON, ACAA
BUSINESS DEPARTMENT

August 16, 1978

RE: SEWING FACTORY

The sewing factory would like to expand their staff. Since present space is inadequate to accommodate additional persons it has been suggested that a night shift be established. It would operate on freights for four hours. This would not interfere with the person's present job. However, there are others who have requested full time sewing. The following are persons who have requested to work in the sewing factory:

<u>NAME</u>	<u>PRESENT JOB</u>	<u>REMARKS</u>
RUBY BRIGHE	FOODLER	WANTS PART TIME NIGHT WORK.
KATHY BARRITT	Kitchen	Wants full time sewing factory.
JACKIE ROCHELL	Field	Wants part time night work.
CLAUDIA BOUQUET	ELECTRIC	Wants full time sewing factory.
SUE GRIMM	KITCHEN	Wants part time night.
Shaunterri Jones	Field	Wants part time night.
MARY GRIFFITH	Field	Wants part time night.
Mom Lacy	Rice P.	Wants full time sewing factory.
DOROTHY ROLLINS	FIELD	Wants 4-6:30 daily as secretary.
<i>Willie Graham</i>	<i>NONE</i>	<i>WANTS full Time SEWING AS QUITTER.</i>

C-7-d-3⁴

Boat Crew unloading list 28-10-78

DRIVERS:

- 1 Ed CRENSHAW
- STAN GIGG
- KARL BARNETT

- Cassava Mill:
- Chuck KIRKENDALL
 - Chris Lund

CREW:

- CRAVE NEWELL
- WALTER WILLIAMS
- BURRELL WILSON
- AMONDO GRIFFITH
- EMMETT GRIFFITH
- PAUL McCANN
- DAVID GEORGE
- PAUL +

- ~~AMONDO GRIFFITH~~ ~~AMONDO GRIFFITH~~ Has mgf.
- OLIVER MORGAN
- Oatis MITCHELL
- Keith WRIGHT -

MARK CORDELL

- JOHN GARDNER

- STANLY WRIGHT

Ezekiel Wilson

- Al Touchette

- HAROLD BOGUE

Jerry RAY

- Wes Bordenbach

Jonestown:

- Doug Sanders - Supr.

~~KEVIN WATSON~~ AL SMART

Chris Newell

Tommy ANDERSON

JEFF CARNEY

Chris O'Neal

NO
TOMMY BOGUE
KENNY REID
CALVIN DOUGLAS
FARFNE DOUGLAS
JOYCE DOUGLAS
VICKY MARSHALL
FLORINE DYSON
JOHN GARDER
CLIFFORD GIEG - Not here
~~MARY GRIFFITH~~
ARRON HENDRICKS
KATHY JACKSON
EARL JOHNSON
GARRY JOHNSON
JAMES JOHNSON
EMMA KENNEDY
DEMO KUTBLAS
GRORCIA LACY
GARDEN LOCKETT
VINCENT LOPEZ
DIANA LUNDQUIST
WILLIE MALONE
DANNY MARSHALL
DIANNA MARSHALL
LEUATUS MCKINNIS
JERRY RHEA
ACQUINETTA ROBERTSON
SANTIAGO ROSA
~~SCOTT THOMAS JR.~~
JOYCE TOUCHETTE
CHARLIE TOUCHETTE
MIKE TOUCHETTE
CORNELIUS TRUSS
MARY WOTHERSPOON
MARVIN JANARO
MARCIA SIMON
JEWELL SIMPSON
JAMES SMITH
RICHMOND STAHL

those who
have not
turned in
a paper
self-analysis

(Turn in Late)

NOT HERE
CHUCK BIEKMAN
PHILLIP BLANKEY
TIM CARTER
PAT CARTMELL
PATTY CARTMELL
SANDRA COBB
KIM FYE
STANLEY GIEY
AMONDO GRIFFITH
EMMETH GRIFFITH
EDDIE CRENSAW
LANNIE HARRIS
PAULET E JACKSON (PROT GATE)
RALPH JACKSON
TOMMY JOHNSON
KAREN LAYTON
LISA LAYTON
YVO HE MORRISON SWU
HERBERT NEWELL
VERSIE PERKINS
ALBERT TOUCHETTE
DEBBIE TOUCHETTE
JAN WILSEY
TIM SWINNEY

C-7-d-6a

LORETTA CHAVIS
CHERYL WILHITE
JEFF TAVER
CLARENCE JOKES
PATTY DENNIS
WESLEY BRIDENBACH
VERN GOSNEY
CAROL ALLENDE
MARY COTTINGHAM
AVIS GARICA
GRANDMA BATES
MARILEE BOGUE NEAL
VITA CANNON
SYOLA TURNER
ALLIE McCLAIN
LA FLORA TOWNS
SELIKA BOURDENE
PERALY MORRIS
KAY NELSON
MILLEN BRIDGEWATER
LUCY MILLER
STANLEY WRIGHT
TERRY BARGE
ESTELLE McCALL
DOROTHY BUCKLEY
MABEL JONES
JULIE GUEVARA
GERALDINE BAILY
OTIS MITCHELL
JAMES JOHNSON
RENEE BLACK
PAUL BRADSHAW
LOSSIE LANG
KATHY JACKSON
ROSIE BURGESS
LYNETTA JONES
OSALEE HILTON
ERNESTINE BLAIR
SUSIE COLLINS
VINDA MITCHELL

all in

JULIS EVANS
RITA DENNIS
LOVIE DE PINA
LUE DIMPLE GOODSPEED
ANTHONY SIMON
MATIE GIBSON
DARRYL JONES
PATTY HOUSTON
DAISY LEE
MARTHA TURNER
TINA TURNER
CAROL DENNIS
JUANITA GREEN
LULA JORDEN
CLAUDE GOODSPEED
ANNIE MITCHELL
DAVID CHAIKEN
EILEEN McMURRY
NAOMI WRIGHT
ODENIA ROBERSON
LEW JONES JR.
RONALDO GIEG
EILEEN JACKSON
ROCHELL KEMP
IDA MAE NICHOLS
SHIRLEY BAISEY
GERTUDE NAILOR
ERNESTINE MARCH
IRMA LEE GILL
OLIVER MORGAN
WALTER CARTMELL
DIANE SMITH
JERRY SMITH
CORRIE DURCAN
EARLENE BUNCAN
PATSY JOHNSON
BRENDA COB
BERNICE THOMAS
ELOND DARNES
ERINE WATKINS

TONI JAMES
WILLIAM JONES
ANITRA GREEN
ANITA DEVERS
SYLVIA SLY
DARIUS TAYLOR
GREG WATKINS
TERESA KING
ROBERT PAUL
DOROTHY BREWER
ALLEN NEWELL
DENISE HUNTER
BOB CHRISTIAN
CANDRA MINOR
JERRY LIVLINGTON
MAURICE ROMANO
ROD GRIMM
ROBERT RANKIN
DON BOWER
MARY TSCHETTER
LILLY VICTOR
BERTA COOK
GUY MITCHELL
TONY LACY
BECKY BIEKMAN
DIANE WILKERSON
LUNA MORRELL
RULETTA PAUL
BURGER LEE DEAR
RUTH ATKINS
LEOLA KING
MILLIE CUNNINGHAM
GARNET JOHNSON
PAULINE SCOTT
BOB DAVIS
RONNIE JAMES
LISA RODRIGUEZ
FRANCE BUCKLEY
JULIABERKLEY
WANDA SCUDER
*Joe Bean
Scott Thomas Jr.*

C-7-d-66

JOYCE BROWN
BONNIE SIMON
CHRIS TALLEY
BILLY BUSH
BECKY FLOWERS
CHRIS JONES
ESTELLE McCALL
TIKA CHRISTIAN
ROSA KEATON
NANCY CLAY
ARVELLA COLE
DOROTHY SIMPSON
LEXIE DAVIS
GAIL CHAIKEN
FLORA SOUNDERS
ALFREDA KENDALL
EDDIE WASHINGTON
WILLIE REED
LARRY JONES
DEE DEE SMITH
JACUAINA MORGAN
EDITH CORDELL
EVELYN LEORY
KEARNY WILHITE
THELMA JACKSON
BARBARA FARRELL
DIANE LOVIE
OPHILIA RODGERS
CHRIS NEWELL
HELEN JOHNSON
FRANKIE GRISBEY
JAIR BAKER
VALESTINE JONES
BARBARA WALKER
BEA ORSOT
ROCKIE TURNER
BRAUN DARNES
ANDREA WALKER
NENA BENTON
BOBBY STROUD

YVETTE MULDROW
TAMMI JONES
JAMES BAISY
LOURENCE JACKSON
BEULAH FOSTER
WANROSHAWN NEAL
LINDA ARTERBERRY
EDITH DELANEY
TRACY DIOLE
LARRY JONES
MARY JOHNSON
STEPHANIE JONES
ZURETTI LA GSTON
VALERIE JONES
TOM KEATON
DOROTHY BRABY
THELMA CANNON
DEE DEE LAWRENCE
X LILLIAN ALEXANDE
BARBARA SIMON
JEAN LUCAS
GABRIEL THOMAS
TANYA COA
TOM SMITH
FANNIE ORD
ANITA MARCH
LULA BROWN
EYVO DE JAMES
SHA-AKA BAKER
MARK FIELDS
JOHN HARRIS
JOYCE McINTRYRE
HAZEL HURNE
DALE PARKS
SHUWANA HARRIS
IRA JOHNSON
TINI TUR ER
F ANCIS STEVENSON
BIRDIE JOHNSON
TOMMY JARA

EUGENE SMITH
WILLIE GRAMM
REGINA DUNCAN
LISA WILLIAMS
GLEN MOTEN
BRENDA WATSON
LILKE LUND
KEITH NEWSOME
EMMA HILL
YOLANDA SMITH
BRIAN BOUQUET
BESSIE WESLEY
ROE GIEG
LA ORE PERKINS
MARK WAGNER
DAVID GOODWIK
LORI FIELDS
BEA MCCAN
X STEVEN ADDISON
ERIC BAKER
CINDY NEWELL
JUDY THOMAS
EUGENEA GERHARDT
DO NA PONTS
BESSIE BRIDGEWATER
DON FIELDS
TISH LEROY
ROOSEVELT TURNER
BRENDA PARKS
DOROTHY ROLLINS
LOUISE WILLIAMS
PAULINE SIMON
MAHALIE JOHNSON
MARIE RANKIN
RICHARD CLARKE
INEZ WAGNER
LAWANDA MITCHELL
JUDY HOUSTON
RUTHIE QUINN
LESLIE WILSON

c-7-d-6c

ORLANDO COLE
LUE ESTER LEWIS
DANIELLE MITCHELL
CASEY FINLEY
ROSE SHELTON
PETER WOTHERSPORN
ANTHONY FORD
YOLANDA BROWN
NERA HARRINGTON
MOM JAGSON
POP JACKSON
DARRYL KELLER
PAT PATTERSON
ANTHONY HICKS
CLEVELAND GARCIA
ROCHELLE HALKMAN
BILL JACKSON
JAMES FORD
MARY ANN CASANOVA
GLINDA POLITE
MARY RODGERS
TERIK BAKER
PAT GRUNNET
JUDY IJAMPS
AL SIMON
DARE JANARO
KEITH GUY
JACK BARRON
ALICE INGRAM
TOM FITCH
DON JACKSON
DONNA BRIGGS
IDAALBUDY
KEITH WRIGHT
DOROTHY SAUNDERS
MICHELLE TOUCHEPTE
BEVERLY A. MITCHELL
LENA BENTON
VERA TALLY
ESTELLE RAILBACK

all in

BRUCE JACKSON
JACKIE ROCHELLE
RUTH LENIN
BEATRICE DAWKINS
STEPHANIE SWANNEY
MOM DEAN
GLORIA GRIFFITH
ALLEANE TUCKER
CAROLYN LOOMAN
LORETHA BUCKLEY
TOM GRUBBS
SHIRLEY MARSHALL
BURPEL WILSON
EURA MOSES
DAVIS SOLOMAN
ALIDA SANTIAGO
SHIRLEY SMITH
L. BEE REEVES
ARTIE HARPER
SHANDA JAMES
KEN NORTON
BRAIN GUY
BESSIE DICKSON
DETRA SMITH
CHARLES MARSHALL
JAMES EDWARDS
TOM KICE
EDITH ROLLER
JUANITA BOGUE
TIM JONES (DAY)
MELANIE SIMON
SHIRLEY BAISEY
CATHERINE DOMINECK
BETTY FITCH
NEWHANDRIAN DARNES
ERRIS MORRISON
EZEKEAL WILSON
ORDIE DENNIS
ESTHER DILLARD
JOHNNIE JONES

Ruth Lovey

SHIRLEY PACE
ROSE O'SH RON
MELANIE KEMP
AL TSCHETTER
SHIRLEY EDWARDS
LISA WRIGHT
DEREK WALKER
RON SINES
FANCY SINES
ODELL BLACKWELL
JIM MORREL
LUJARA SLY
JANICE WARREN
CLARKE SLY
RUBY BRIGHT
DIANA MARSHALL
RICKY JOHNSON
MARVIN JANARO
CAROL YOUNG
STEPHANIE CHACON
CURTIS WINTERS
CARRYL DEVERS
SOPHIA CASANOVA
LINDA SADLER
JEROME SIMON
NIKI MITCHELL
WILLIE THOMAS
MARY MORTON
INEZ CONDEY
DENISE JOHNSON
ROSE PETERSON
EMMA KENNEDY

HAZEL DASHEILLE
AVA JONES
Agnes Jones
Jane Hutchman
Marshall Jarvis
Maria Katsaris
Penny
Christine Juente
Jerry Carter
Prose / House / Burs

C-7-d-6d

KIM BRWSTER
CLARA McKENZIE
LULA REUBEN
SHARON KISLINBERRY
MARION CAMPBELL
EDWARD MOORE
ANNIE McGOWAN
AUROA RODRIGUEZ
ALMA THOMAS
CANDACE INGHAM
ZIPPORAH EDWARDS
B. DAWKINS
HELOISE SNED
VENNIE THOMPSON
BARBARA GUEVARA
CAROLYN KIRKENDOLL
HYCAENT THRASH
VERNETTA CHRISTIAN
ELSEY ROSS
BESSIE PROBY
LOVE LIFE HIGH
SHAWANA SOLOMAN
EARL McNIGHT
ADDIE JONES
DIANA CASANOVA
CARLOS BELL
MARY RODGERS
KAREN LEWIS
GLADYS JACKSON
PEARL LAND
BERTHA REESE
RICHARD CASRILLO
ROBERTA WADE
LYDIA MORGAN
PATTY PARKS
BETTY MORE
MARY WALKER
RHONDA FORTSON
CALLIE MITCHELL
JOYCE PARKS

ZELINE O'BRIAN
WILLIE SNEED
OLLIE HARRINGTON
BRUCE TURNER
HELEN LOVE
ESSIE MAE TOENS
JERRY WILSON
VICKY MARSHALL
MICHAEL SIMON
JOYCE JOHNSON
MARY LENIN
GERALD JOHNSON
SHIRLEY FIELDS
MARTHER HICKS
MARAINTA LANGSTON
ANGELA CASANOVA
AREMELLA TARDY
RENEE TURNER
CHUCKIE HENDERSON
DE BIE JENSEN
MARY ELLA COOK
MICHAEL HEATH
EDWARD FORD
JOE JOHNSON
SUE GRIMM
THURMAN GUY
RUSSEL MOTEN
NANCY JONES
THOMAS BIEKMAN
MICHAEL DANIELS
TOI FONZELLE
SHIRLEY GIEG
AUROA RODRIGUEZ
GARY TYLER
ODELL RHODES
CHE JONES
LAURENCE BRIGHT
CLEVELAND NEWELL
G. ROBERTS
JOYCE LUND

JUANITA BRIGHT
TOBI MENDARI
MARGARETI ROMANO
MICHELL BOUCE
KENNIFER NEWELL
SHARON JONES
CARVER GUEVARA
TINA GRIMM
JANET LENIN
ALFREDA MARCH
MAGNOLIA FARRIS
CHRISTA AMOS
ROSA JACKSON
SANDRA EVANS
SUE GRIMM
VIOLA MOTEK
LAURA PARRIS
WANDA KING
SONYA EVANS
TINETRA JOHNSON
FLORENCE HEATH
ROSA MAE HINES
MARY MURPHY
JIMMY STALIN
SHAWNTERRI JONES
EDITH BOGUE
KAREN LENDO
CATHY BARETT
BEN BARRETT
KEVER SMITH
FANNIE JORDEN
PAT JARA
EBIE KATULAS
FAIRY NORWOOD
CAROL STAHL
JOEL COLE
MARGARET JAMES
LOWELL DENNIS
ROBIN TSCHEPPER
MAUD PERKINS

C-7-d-6e

dk in

SELF-ANALYSIS

NEWHANDA WALKER
JACK BEAM
HELEN SNELL
KAREN CARR
THEO WILLIAMS
TONY WALKER
ETTA THOMPSON
ELSIE BELL
JEWELL WILSON
KATIE ROSA
AMEAL STATEN
SHAWNTIKI JOHNSON
MARGARITA JEFFERY
SYLVESTER FAIR
RUBY CARROL
WANDA SWINNEY
BEA ORSOT
MIKE PROKES
DICK TROPP
PENNY KERNS
HELEN JOHNSON
LAURA JOHNSTON
LEOLA MOREHEAD
BEA JACKSON
JOCELYN CARTER
CLAUDIA BOUGUET
PAULINE GROOT
MARTHA SOUDER
BETTY JEAN SLY
CHARLES WILLIAMS
LUCIOUS BRYANT
ERMA WINFREY
MARK BOUTEE
CARL HALL
ELLEN KLINGMAN
HELOISE HALL
BEVERLY MITCHELL
BIRDIE ARNOLD

SARAH TROPP
REGINA JACKSON
BARBARA SMITH
DAWN MITCHELL
CLEVY SNEED
LUCILLE PAYNEY
CHARLOTTE KING
MOM EVERS
IRENE EDWARDS
LOVE M. JOY
JAMES SIMPSON
MARY COLEMAN
VIRGINA MIDDLETON
MAURI JANARO
LEE INGRAM
IRENE EDDINS
IRENE MASON
LOIS PONTS
ORELLIA ANDERSON
JOSEPHINE HARRIS
JOSE SIMON
LORETTA WILKERSON
CARDELL NEAL
TEDDY McMURRY
VIOLA FORKS
GLORIA WALKER
MARY BAILEY
RUBY N. JOHNSON
CONSTANCE JONES
JESSIE JONES
DORIS HOWARD
JOANN JOHNSON
JANE OWENS
NAOMI JOHNSON
EARTIS JEFFERY
ORENE POPLIN
LUCY CRENSHAW
NEVADA HARRIS

JUENITA HARRIS
EVA PUGH
ELAINE BACKMAN
MADELINE BROOKS
MARLENE TARVER
DEE DEE MACON
ADELINE SPIDER
JERRY PARKS
RAY McNIGHT
ALVARAY SATTERWHITE
JOICY CLARK
NAT SWANNEY
MARY GRIFFITH SR.
LUCILLE TAYLOR
ALMA THOMAS
IDA MAE CLIPPS
LAVANA JAMES
LUCY MILLER
CHRIS O'NEAL
EDITH PARKS
UJARA SLY
NEDRA YATES
HUGH FORTSON
CLARA JOHNSON
RAY JONES
LIZ RUGGERIO
SABASTIAN McMURRY
KAREN HARNIS
BEV LIVINGSTON
ELLIE BEAM
CHRIS LUND
MAGALINE LYLES
WILLIE GRADY
KIM BARRETT
MELANIE BRIENDENBACK
CORLIS BOUTTE
FRANCINE CRENSHAW
JEFF CAREY

C-7-d-6f

WOMENS REVOLUTIONARY MOVEMENT

Melvin
JULY 7, 1978

Divided age groups for the first half hour, second half hour the first fifteen minutes we will resume the entire body to discuss and share new ideas and experiences with one another, the last fifteen minutes we will discuss problems. The brother will come over for half an hour.

ELEMENTAL & JUNIOR HIGH 5-13 yrs.

Grooming-Hygiene
Education
Discipline in all areas
Responsibilities
Socialist Concepts

TEACHERS

Jocelyn Carter 5-9yo
Mary Lou Clancey 10-13yo
Rosie Burgess - Secretary
Shanda James - 5-9yo
Pat Grunnet overall
Shantiki Johnson 10-13yo

HIGH SCHOOL 14-19 yrs

Creativity
Education
Self-Respect
Socialist Concepts
Loyalty
Responsibilities
Training

TEACHERS

Jan Gurvich -
Diane Wilkinson -
Shirley Smith -
Andrea Walker - Secretary
Rennie Kice

ADULTS 20-49 yrs

History Achievements
Women's Place in the Revolution
Loyalty
Socialist Concepts
Responsibilities

TEACHERS

Debbie Jensen 20-30yo
Ruby Carrol 20-30yo
Loretta Wilkinson - Secretary 31-49
Bea Orsot 31-49yo

ADULTS over 50

News
Socialist Concepts
Community Involvement/Activities

TEACHERS

Kay Nelson
Alice Ingraham
Edith Roller - Secretary
Amanda Fair

NOTES ARE TO BE TAKEN IN EACH SECTION AND TURNED IN TO ZUBETSI LANGSTON FOR TYPING IN THE FUTURE RECORDS.

ZJL

C-7-d-7

LUCY CRENSHAW :

C-7-d-86

JONESTOWN COMMUNITY ELEMENTARY &
JUNIOR HIGH SCHOOL

ADMINISTRATOR
TO: GRUBBS

CO-ADMINISTRATOR
CLARA JOHNSON

SECRETARY
INEZ WAGNER

TEACHERS

BEIKMAN, REBECCA
BEIKMAN, TOMMY
BREWER, DOROTHY
BURGINES, ROSIE
FITCH, BETTY
GRADY, WILLIE
GRUBBS, TOM
GRUNNET, PAT
GURVICH, JANN
JACKSON, DONALD
JENSEN, DEBBIE
JOHNSON, CLARA
JOHNSON, NAOMA

JONES, STEPHANIE
LOOMAN, CAROLYN
LUCIENTES, CHRISTINE
NEAL, CORDELL
NEWMAN, DARLENE
PAGE, RHONDA
KLINGMAN, ELLEN
ROMANO, MARGARITA
SIBOK, PAULINE
STAHL, CAROL
TARVER, MARLENE
WOTHERSPOON, PETER
CAREY, JEFF

Wotherspoon, Mary

c-7-d-86

FOLLOWING PEOPLE ARE IN
PUBLIC UTILITIES

BOB CHRISTIAN / SHIRLEY GREG

1. BOB RANKIN ✓ 7⁰⁰ 6⁰⁰
2. DAVID GOODWIN ✓ 7⁰⁰ 6⁰⁰
3. NICKY LAWRENCE ✓ 7^{00 AM} 6^{30 AM}
4. BRIAN BOUQUET ✓ 7⁰⁰ 6⁰⁰
5. TARIK BAKER ✓ 7⁰⁰ 6⁰⁰
6. LILLIE MALONE 7⁰⁰ 6⁰⁰
7. JAMES TURNER ✓ 7⁰⁰ 6⁰⁰
8. MARIE RANKIN 7⁰⁰ 12⁰⁰
9. MARTHA HICKS 7⁰⁰ 6³⁰
10. LAURA JOHNSON 7⁰⁰ 6³⁰
11. BARBARA SIMMONS 7^{00 AM} 6^{30 AM}
12. CARLOS BELL 7⁰⁰ - 6⁰⁰
13. ANTONY FORD 7⁰⁰ 6⁰⁰
15. MARSHALL FERRIS 7⁰⁰ 6⁰⁰
16. CURTIS SMITH 7⁰⁰ 6⁰⁰
17. VERN SMITH 7⁰⁰ 6⁰⁰
18. ALLEN NEWELL 7⁰⁰ 6⁰⁰
19. ROBERT TURNER 7⁰⁰ 6⁰⁰
20. DARRELL KELLER 7⁰⁰ 6⁰⁰

21

only 19

#14 skip

C-7-d-9

J O N E S T O W N: Trades and Skills inventory

ACCOUNTING AND AUDIT:

Tish Leroy, Bus. & Adm Mgmt, Acctg & Audit
Harold Cordell, Inventories and Acctg
Loretta Cordell, Bookkeeper
Lucy Crenshaw, Bookkeeper and Clerical
Maureen Fitch, Bookkeeper
Martha Klingman, Bookkeeper
Maria McCann, Bookkeeper
Debbie Touchette, Bookkeeper and Clerical
Terri Carter, Clerical
Maria Katsaris, Bookkeeper and Purser

AGRICULTURE, POULTRY AND LIVESTOCK

Russell Moten, Agronomist
James Bogue, Livestock
Wanda Swinney, Livestock
Don Bowers, Scientist, animal feeds
Rob Gieg Poultry
Ron Sines, Beekeeper
Demosthenes Kutulas, Banana specialist
Earnestine March, Herbalist
Jan Wilsey, Citrus
Anthony Simon, Poultry
James Simpson, Gardens
Gene Chaikin, Nursery and orchards

BUSINESS MANAGEMENT, ADMINISTRATION AND CONSULTANTS

Johnny Jones, Administration and Business Consultant
Carolyn Layton, Educator and Administrator
Sarah Tropp, Educator and Legal Advisor
Gene Chaikin, Attorney(U.S. lic)
Kay Nelson, Business Manager and consultant
Rbeaviannia Beam, Management
Patty Gartmell, Management
Lee Ingram, Business Administration and consultant
Richard Janaro, Business Administrator and consultant
Tish Leroy, Business and Administration Consultant
Michael Prokes, Business Consultant
Helen Swinney, Business Administrator
Charlie Touchette, Business Administrator and Consultant
Mary Wotherspoon, Business Management
Versie Connesero, Business Consultant
Maria Katsaris, Financial Administrator
Jack Beam, Business Consultant
Harold Bogue, Business Advisor and Costing

CONSTRUCTION AND CARPENTRY

Jack Beam, Construction Management
Charlie Touchette, Construction Administrator and specialist
Tom Kice, Master Carpenter
Brian Bouquette, Carpenter
Kim Brewster, Carpenter

C-7-d-10a

(Construction and Carpentry, cont'd)

Walter Cartmell, Carpenter
Bob Davis, Carpenter
Marshall Farris, Carpenter
David George, Carpenter
Clifford Gieg, Carpenter
Ken Norton, Carpenter
Albert Touchette, Carpenter
Patricia Cartmell, Carpenter
Greg Watkins, Pre-Fab Carpenter

CHEMICAL ENGINEERS & LABORATORY TECH

Pauline Groot, Chemical Engineer, Mathematician and Scientist
Jack Barron, Chemical Engineer
Becky Flowers, Lab Technician
John Harris, Lab Technician and Pathology

FOOD PREPARATION

Joyce Touchette, Administration of kitchens
Linda Arterberry, Bakery
Martha Klingman, Bakery
Shirley Fields, Nutritionist
Dorothy Worley, Dietician
Mary Tschetter, Management
James Edwards, Management
Irene Edwards, Management
Nevada Harris, Pastry Baker
Mary Rodgers, Cook
Miller Bridgewater, Butcher
Marshall Farris, Butcher

FOOD STORAGE

Ron Talley, Vacuum Storing
Eartis Jeffery, Smokehouse

GRAPHICS AND SIGNS & CRAFTS

Nancy Sines
Ron Signs
Clifford Gieg
Peter Wotherspoon

HEALTH SERVICES

Marcelline Jones, Medical Administrator and R. N.
Larry Schacht, Doctor
Joyce Parks, Nurse-Practitioner, general practice & neuro surgery
Sharon Cobb, Nurse-Practitioner, pediatrics specialty and Obstetrics
Phyllis Bloom, Assistant Administrator and Nurse
Don Fields, Pharmacist
John Harris, Pathologist
Shonda James, Dental Technician
Dale Parks, Respiratory Therapist

C-7-d-106

(Health Services, continued)

Clevie Sneed, Geriatrics Administrator
Al Tschetter, X-ray Technician
Nedra Yates, Physical Therapist
Edith Bogue, Physical Therapist
Judy Ijames, Nurse
Ira Johnson, Nurse
Anita Ijames, Nurse
Reny Kice, Bond Manager
DeeDee Macon, Nurse
Annie Moore, Nurse
Lois Ponts, Nurse
Elizabeth Ruggerio, Nurse and Pharmacy Asst.
Larry Layton, X-ray Asst.

MACHINE SHOP

Cleve Swinney, MAster Machinist
Connie Frohm, Machinist Trainee
Preston Wade, Machinist Trainee
Tom Partak, Machinist Trainee
Carver Cordell, Student apprentice
Paul McCann, Machinist
Helen Swinney, Machinist

MECHANICAL: Tractors, Generators, Pumps, Deisel and Gas Engines

Tim Swinney, Administrator of shop and Mechanic
Bruce Turner, Mechanic deisel
Al Bell, Mechanic gas engines
Elihue Dennis, Mechanic Deisel
Rob Gieg, Mechanic Deisel
Diane Wilkerson, Mechanic Deisel

METAL FABRICATION

Don "Doc" Fitch, Mechanic and Inventor
Jane Mutschmann, Welder

REFRIGERATION & SMALL APPLIANCE REPAIR

Ray Jones
Kevin Smith
Lee Ingram

SAWMILL, ALASKAN SAWMILL, SHAKEMILL

James Bogue
Clifford Gieg
Charlie Touchette, Administrator

SEWING FACTORY:

Ruby Carroll, Manager and Instructor
Bertha Cook, Tailor
Callie Mitchell, Tailor

C-7-d-10c

(Sewing factory, continued)

Barbara Cordell, Seamstress
Maude Perkins, Seamstress
Edith Delaney, Seamstress
Estelle McCall, Seamstress
Frances Stevenson, Seamstress

(We have many sewing specialties, have not polled these yet.)

SHOE REPAIR

Chuck Beikman
Glen Moten

SOCIAL WORKERS

Sharon Amos
Pat Grunnet
Laura Johnston
Barbara Hoyer

SOAP MANUFACTURE

Etta Thomas
Rheaviannia Beam
Jack Barron, Chemist

TRACTORS, CATERPILARS & BACKHOE

Mike Touchette, Operator and mechanic Cats
Al Simon, Operator and mechanic Cats
Tommy Beikman, Operator Tractors
Emmett Griffith, Operator Cats
Stephen Jones, Operator Cats
Jose Simon, Mechanic Cats and Tractors
Philip Blakey, Operator Tractors
Stanley Gieg, Backhoe Mechanic and operator, Tractor mech & operator
Leon Perry, Operator Tractors

TYPISTS AND SECRETARIAL WORKERS

Paula Adams
Edith Bogue
Terri Buford
Tim Carter
Vernetta Christian
Lucy Crenshaw
Carol Dennis
Evelyn Eichler
Erin Eichler
Maureen Fitch
Sylvia Grubbs
Jan Gurvich
Ava Jones
Karen Layton

C-7-d-10d

(Typing and Secretarial, continued)

Tish Leroy
Maria McCann
Bea Orsot
Andrea Walker
Frances Johnson

WAREHOUSING:

Nathaniel Swaney
Jerry Parks
Ben Barrett
Greg Watkins
Helen Swinney
Alice Ingram

WATCH REPAIR

Bruce Oliver

WOOD AND CABINET SHOP

Ron Sines
Mark Boutte
Kim Brewster
Clifford Gieg
Ken Norton

(The above list is not a complete list of skills, and does not include the skills of the last arrivals of Jonestown.)

C-7-d-10e

COTTAGE SUPERVISORS

COTTAGE	SUPERVISOR	COTTAGE	SUPERVISOR
1	CLEVIE SNEED	30	ROSA KEATON
2	GAROL DENNIS	31	KIM/KARL
3	BEA ORSOT GRUBBS	32	MAGNOLIA FARRIS
4	PAULETTE JACKSON	33	FRANCINE/ED
5	NAOMIE JOHNSON	34	PAULINE SCOTT
6	JOHNNY JONES	35	AL TSCHETTER
7	RUTH ATKINS	36	JOE WILSON
8	MARILEE/CARDELL	37	JOCELYN CARTER
9	CAROLYN THOMAS	38	RUBY CARROLL
10	EDITH PARKS	41	DIANE LUDQUIST
11	MARIE RAKIN	43	ALVERY SATTLEWHITE
12	GEARLD JOHNSON	44	CLARA JOHNSON
13	DIANE WILKERSON	45	BONNIE SIMON CHRIS O'NEAL
14	JOHNNY C. JONES	46	ROSIE BURGESS
15	BOB KICE	47	SEBASTIAN MC MURRY
16	THELMA JACKSON	48	SHIRLEY EDWARDS
17	CHRISTINE YOUNG	49	
18	FRANCIS STEVENS	50	ROCHELLE HALKMAN
19	TOBI MTENDAJI	52	RON GRIM
20	ARMELLA TARDY	APPARTMENTS	SUPERVISOR
21	CONNIE FITCH	1	Iuella brown
22	DENISE HUNTE R	2	GENEVA BEAL
23	MARK BOUTEE	3	NURSERY SUPERVISOR
24	KEITH WADE	4	SELIKA& AMANDA
25	MARY COSTILLIO	5	ELIZA JONES
26	ROCKY TURNER		
27	CLAUDIA BOUQUETTE		
28	BOB DAVIS		
29	ANDREA WALKER		

C-7-d-11

LETTER INFORMATION(INSTRUCTIONS) TOBE DONE

CHARLES TOUCHETTE--- WRITE LETTER TO MOM POSITIVE LETTER. TELL SOMETHING ABOUT GUYANA BEING FRIENDLY TO U.S. ETC

~~MAGNOLIA HARRIS~~--- WRITE DAUGHTER TELL ABOUT FREED AND LANE ETC. *Done*

~~CLARA JOHNSON~~ -- WRITE A NICE LETTER TO BROTHER ERMAN SNEED. *Done*

~~BERTA JOHNSON~~ -- WRITE TO RAY DUPREE-- POSITIVE LETTER(A REAL POSITIVE LETTER)

JANE MUTCHMAN-- ANSWER LETTER BUT SIGN IT YOUR FRIENDS IN J.T. RUSSEL, LEE

~~MARSHALL FARRIS~~ -- WRITE LETTER TO ROLLO YOUNGE TELL HIM HOW HAPPY YOU ARE HERE HOW HEALTHY YOU ARE ETC. HE KNOWS YOUR ~~name~~ (OR I MEAN YOUR NEICE WHO WORKS FOR TWA. *Tell about all the distaste (Eunice Cooper) and Portina (Wing)*

DOROTHY BREWER-- ASK HER ABOUT WRITING TO HER SONS

Done
~~Sharon Kingsley~~ -- *Tell about mark Lane - Don Fred - (Del) the atty in part of the company.*

~~Toni James~~ -- *Tony Williams (Fred) out all boyfriend back ground. Done*

~~Leather Pellard~~ -- write may ask her to wait until Ernestine is 18 so you can bring her with you.

~~write Ernestine~~ -- tell her of the beauty - entertainment, fun here etc. *Done*

~~Shanda James~~ -- write now tell her not to believe lies she has, tell her of positive things. about visiting just - *(Don Fred Mark Lane etc)*
~~If you are coming over here~~ trusting ~~from~~ *and believing*
~~wouldn't be caught there after living here.~~

~~PAULINE GROOT ANSWER LETTERS.~~

- HAZEL HORN-- NELLIE JACKSON THANK HER FOR THE SEEDS.
- PAULETTE JACKSON MR MRS WM KELLY THANK BHEM FOR JEANS, SANDLES, DRESS
- MRS CALLIE MITCHELL (SHIRLEY MATHHEWS THANK HER FOR THE SUN HAT AND SHCES.)
- DR. AND MRS LARRY SCHATCH (THANK PARENTS FOR THE 8 CHILDREN T SHIRTS, AND ANY MONEY THEY HAVE SENT)
- DANNY BECK (PARTENTS)
- JANEROS (MOM)

letter instructions

CHARLES TOUCHETTE---

(Pita)

Touchette

c-7-e-1b

TO : JIM
FR: RITA TUPPER

LETTER INFORMATION AUG. 30, 78

AVA BRYANT--- WRITES TO HER DAUGHTER, I WILL BE BACK IN THE NEAR FUTURE.
NOT SURE WHAT SHE MEANS BY THIS, SHE DID STATE IN HER LETTER THAT THIS IS
WHERE SHE WANTED TO BE, AND NOT TO WORRY ABOUT HER. (DON'T KNOW IF SHE THINKS
SHE WILL GO BACK SOMEDAY OR WHAT.??)?

KAY NELSON-- I WAS NEVER TOLD WHETHER TO GIVE KAY HER LETTER FROM HER HUSBAND.

HE WANTED HER TO COME BACK AND TAKE CARE OF THE BOOKS, AND SELL THE BUSINESS.
HE SAID SOMEONE HAD TOLD HIM KAY WAS NOT COMING BACK. HE SAID SOME MAN HAD
CALLED HIM AND TOLD HIM KAY WAS NOT COMING BACK, HE DID NOT BELIEVE EDAY WOULD
DO THIS WITHOUT SAYING SOMETHING TO HIM. HE WONDERED IF SHE KNEW THE MAN.
SHE KNEW

C.L. ANSWERS ABOUT THE PEOPLE FROM LAST TIME

THE WOMEN THAT WROTE ODELL RHODES WAS HIS COUSIN, BETTY. SHE IS 34 YRS OLD
USE TO WORK FOR THE POST OFFICE (SORTED MAIL) DID GET A REAL ESTATE DEALERS
LICENCE. SHE HAD A COUPLE OF ACCIDENTS 4 OR 5 YRS AGO. ONE IN A RENTED CAR
SHE GOT FROM HEREX. (NECK INJURY) THE OTHER ONE, SHE GOT HER ARM CAUGHT IN
AN ELEVATOR AT THE POST OFFICE (SUED THE ELEVATOR COMPANY.)
DOESN'T HAVE A LOT OF MONEY. AS FAR AS ODELL KNOWS. SHE HAS NO PARTICULAR
KNOWLEDGE OF PEOPLES TEMPLE ONLY THAT WE ARE AN AGRICULTURE MISSION (AS FAR
AS HE KNOWS) SHE KNOWS THAT P.T. HELPED ODELL OFF DRUGS. THIS IS THE ONLY
RELATIVE THAT ODELL HAS COMMUNICATED WITH. THE OTHERS ARE TOO BOUGGISE. AND
SHE WAS NOT AS MUCH SO. ODELL HAS BEEN CLOSE TO HER. HE WOULD LIKE TO SAY SHE
WOULD FIT HERE, BUT DOESN'T FEEL HE KNOWS HER THAT WELL ANYMORE. SHE HAS
SMOKED WEED (SOME) NOT INTO HEAVY DRUGS OR HEVY DRINKING. SHE IS AN INDEPENDENT
PERSON AND DOES NOT DEPEND ON ANY MALE SHE TAKES CARE OF HERSELF. ODELL DOES
NOT FEEL HE WOULD KNOW HER THAT WELL ANYMORE TO KNOW IF SHE WOULD FIT IN HERE.

MELANIE SIMONS- C.L. YOU ASK ME TO ASK AVA TO TALK TO MELANIE SIMON ABOUT

WHERE SHE WAS CONCERNING HER MOM. AVA SAID SHE ALREADY KNEW, THAT SHE IS TOTALLY
HUNG UP ON HER MOM, AND ALL OF HER OUTSIDE RELATIVES. (THIS WAS THE SAME
OPINION I HAD AFTER READING HER LETTERS ETC.) AVA SAYS MELANIE WILL CRY, HOLDEN
, FUSS WHEN OR IF HER MOM COMES TO VISIT. VERY FAMILY ORIENTATED. AVA THINKS
SHE SHOULD NOT COME HERE FOR AT LEAST A YEAR.

JACK BAKER--- I WAS NEVER TOLD IF JACK SHOULD GET THE BABY PICTURES AND THE
LETTER FROM HIS MOM. THE OTHER CHILDREN HAVE LETTERS, THEY SPEAK OF THE BABY
LOOKING LIKE CRIS, BUT OTHER WISE OK. SPEAKS OF REINCARNATION IN JACKS LETTER..

C-7-e-2

letter writing information

~~CHRISTINE MILLER~~ LETTER FROM HER SISTER SAYING THERE WAS A MAN AND LADY

ON TV WAS SO UPSET THE LADY WAS CRYING OVER HER MOTHER.
THE MAN HAD BEEN AS FAR AS GUYANA AND THEY WOULD NOT LET HIM ANY FARTHER.

IT WAS SO MUCH ON T.V.

L.C. DAVIS----- MICHELLE WAGNER GETS LETTERS FROM HIM SAYING HOW MUCH HE MISSES THEM--- SAYS IT WILL BE A YEAR OR TWO BEFORE HE CAN COME. BECAUSE OF HIS CHILDREN. (ONE NOT OF AGE)

~~U~~ SAYS HE COULD BRING SOME SUPPLIES OVER HERE BY PLANE IF WE WANTED HIM TO. . . . WOULD COST HIM \$250.00 300.00 ROUND TRIP TO DO SH.

LETTER TO JJ.--- HE SAYS HE HAS AN AIRFRAME AND POWER PLANT JET LICENSE. THESE LICENSE ARE GOOD ANYWHERE IN THE WORLD. HE CAN INSPECT OR SIGN OFF ANY AIR CRAFT FLYING. IF YOU FLY INTO ANY COUNTRY AND THEY GROUND THE CRAFT FOR MECHANICAL REASONS I CAN OK IT TO FLY. THESE LICENSE DO NOT HAVE ANY NO EXPIRATION DATE ON THEM.

I HAVE TO WORK ON AN AIRCRAFT PRIOR TO 6 MONTHS, WHETHER IT IS OURS OR AN AIRCRAFT CO.

I TALKED TO JACK BEAM AND NORMAN IMAMES AND THEY SAID I COULD GET A JOB OVER THEIR. **** THE TEMPLE WON'T LET ME COME AND SEE ABOUT IT.***** I DON'T WANT TO QUIT HERE BECAUSE I DON'T WANT TO LOSE MY LICENSE.
** TELL ME WHAT TO DO.

MICHELLE WAGNER-- ANOTHER LETTER TO HER SAYS YOU CAN ASK FATHER IF I CAN PAY YOUR WAY BACK SO YOU CAN STAY AWHILE. (IF I CAN'T GET OVER THERE FOR A YR OR TWO.) LET ME KNOW IF YOU EVER GO TO GEORGETOWN FOR A WEEK OR SO, OR TO WORK AT THE TEMPLE. I WILL COME DOWN FOR THREE OR FOUR DAYS. I AM SAVING SOME MONEY TO PAY ME AND RONALDS WAY (HIS SON) THEIR OR PAY YOURS BACK.

~~ROBERTA WABE~~ ~~LANEY~~ (A ROBERTA (I PRESUME DAUGHTER) HAD TO GO TO THE HOSPITAL BECAUSE SHE HAD TAKEN AN OVERDOSE OF REDS. I THINK THEY SAID SHE TOOK 35 REDS AT ONE TIME, AND TOOK 15 OF SOME OTHER KIND OF PILL. AND THE GUY SHE IS STAYING WITH IS A HYPE. A LANEY WAS FOUND LYING CLOSE TO ROBERTAS HOUSE IN A FIELD. SHE IS SKINNY. TOLD GEORGIE TO LEAVE CLAY ALONE OR SHE IS GOING TO GET HURT.

***** SHALL SHE GET THE LETTER????*****

~~VELMA DARNES~~ --- LETTER FROM COOKIE TAYLOR, , DID NOT FINISH THE LETTER AND SAYS IT IS PART I.

~~Tells~~ OF HER SON ROY, SAYS HIS PIMPING DAYS ARE OVER. A WHITE GIRL NAMED LEE JOHNSON, WAS ROYS NO. 1 LADY AND THEY HAD A BABY. LATER LEE GOT A PLACE OF HER OWN. AND SHE WOULD TURN TRIX FROM HER PAD. THIS JOHN CAME TO HER PAD HE HANDED HER AN ENVELOPE OF MONEY, WHEN SHE RETURNED FROM ANOTHER ROOM SHE SAW HIM SWITCH THE MONEY. THEY STARTED FIGHTING, AND HE BEAT HER REAL-BAD, ALL THIS TIME THE BABY WAS ON THE ~~floor~~ BED. LEE GOT OUT OF HIS GRIP GOT HER GUN AND SHOT HIM IN THE CHEST WITH A 22 CALIBER PISTOL HE GRAB THE GUN FROM HER AND SHOT HER THREE TIMES IN THE CHEST AROUND THE NECK AREA AND IN HER HAND. HE TOOK OFF. LEE WENT DOWN THE HALL ASK FOR HELP BEFORE THEY COULD HANG THE PHONE UP SHE DROPPED DEAD. ROY WAS AT HOME AT THE TIME, AND WHEN ROY GOT THERE SHE WAS ALREADY DEAD. THIS WAS ON TV TOO. ROY WENT CRAZY, HE KEPT SAYING SHE IS NOT

C-7-e-3a

SHE IS NOT DEAD.. ROY HAS THE BABY HER PARENTS OFFERED HIM 50,000 FOR THE BABY BUT HE KEPT HER. ROY STARTED SHOOTING HER (SNORTED IT) HE FOUND HIMSELF GETTING HOOKED, BUT HE STARTED LEAVING IT ALONE (***** THE LETTER ENDS HERE, (LETTER NOT FINISHED, NOT SIGNED) SAYS ON THE ENVELOPE, PART I.. SO I GUESS MORE IS COMING.) ***** HOW SHOULD THIS BE HANDLED? SHOULD SHE BE TOLD, GIVEN THE LETTER? OR WHAT. **** NOT GOING TO TAKE THE NEWS VERY WELL.

PATRICIA BOWMAN--- PICTURE FROM STEVEN N. MCINTOSH SAYING " HOLDING ON WHEN LOVE IS GONE" WE BOTH DESERVE EACH OTHER'S LOVE; LOVE ALWAYS AND FOREVER. PICTURE OF HIM AND A BABY??? WRITE BACK HE SAYS. I DON'T KNOW WHAT THIS MEANS AS HE IS SUPPOSE TO BE WITH PUMPKIN WINTERS, I THOUGHT???????????? SHALL SHE GET IT.

VERDELLA DUNCAN letter from WALTER DUNCAN. SAYING ASK HER HOW MUCH LONGER

SHE WANTS TO STAY. WHEN YOU ARE READY I AM READY TO SEND OR COME BACK FOR YOU. HOW ARE YOU DOING IN THE HOT WEATHER. . . WHEN YOU ARE READY BRING REGINA AND EBONY WITH YOU.

regina duncan-- LETTER FROM DAD, SAYS HE IS SAVING MONEY FOR HER COLLEGE EDUCATION DO YOU THINK YOUR MOTHER IS IMPROVING WHERE? SAYS EBONY AND HER MOTHER WILL NEED HER FURTHER UP THE ROAD SO PLEASE CONTINUE TO PREPARE YOUR SELF FOR THE FUTURE. WANTS HER TO GO TO COLLEGE TOO.

RICHARD PARR-- WRITES TO PATTY CARTMEL, JACK BEAM KEN NORTON SAYS HE HAS BEEN STOPPED FROM SENDING OR MAKING ANYMORE DIRECT DONATIONS TO JONESTOWN.

says IN JACKS LETTER S.F. STOPPED HIM FROM MAKING ANY DIRECT DONATIONS TO JONESTOWN.

DOROTHY FACIONE-- WROTE A LETTER TO BRUCE OLIVER AND SAYS EVEN THOUGH HE AND SHANDA ARE SEPARATED SHE CONSIDERS HIM HER SON STILL. WANTS TO HEAR FROM HIM IS SENDING HIM SOMETHING. *** SHALL HE GET THE LETTER???*****

CHRISTINE YOUNG---- LETTER FROM GUY, GUY YOUNG. SAYS HE WANTS TO BE HERE WITH HER. EVIDENTLY SHE HAS GOTTEN OUT A LETTER SOMEHOW LAYING A HEAVY TRIP ON HIM ABOUT JUDY FLOWERS (SHE WROTE ONE WE DID NOT MAIL IT) AND SO SHE HAS GOTTEN IT THROUGH SOME OTHER WAY, (UNLESS IT WAS HANDLED OVER RADIO AS I TURNED IT IN) THIS IS POSSIBLE.) ACCUSED HIM OF SHOWING FAVORITES TO THE BOYS ETC. HE IS REAL HURTH BY THIS AND UPSET, I KNOW NO SUCH LETTER WENT OUT THROUGH US *** SO MAIL IS GETTING OUT SOMEHOW*****

*** SHALL SHE GET THE LETTER????

VERN GOSENBY--- LETTER FROM JAMES LEE GILL SAYING THE TEMPLE LET HIM COME BACK WANTS TO KNOW IF VERN STILL WANTS TO BE HIS COMPANION. *** SHALL VERN GET THE LETTER????***

C-7-e-36

The following letters are being written to thank the following people for the letters they wrote on behalf of Peoples Temple. Write as a member of Jonestown. Some can mention exactly what kind of letter the person wrote (info given below). Make each letter different by adding some point about Jonestown, Peoples Temple or Jim Jones.. IF you have an old S.F. or L.A. address please use it.

1. Mike M. Fairchild
Executive Director
S.F. Educational Services INC.
274 Brannan St. suite 200
S.F. 94107

* Van de Kamp is the D.A. in Los Angeles and he was responsible for seeing to investigate about P.T. being done by Steve Ramirez of the Major Division.

2. Reverend Norman E. Leach
SFCC Program Administrator
944 Market St. 4th floor
S.F. 94102
** (he wrote the FCC)

** the FCC was threatening to take away our license and therefore our capability for radio transmission.

3. Yvonne or Irma Tuominen
Co-chairperson of the World Peace Council of Northern Ca.
P.O. Box 930
S.F. Ca. 94101

** (one of them wrote the FCC)

4. Michael Snedeker
Attorney at Law
~~XXXXXXXXXXXXXXXXXXXX~~
~~XXXXXXXXXXXXXXXXXXXX~~
1317 18th St.
S.F. 94107
(he wrote the FCC)

ANOTHER ASSIGNMENT

Colonel Qaddafi Gaddafi
c/o Libyan Embassy
Georgetown, Guyana
South America

the leader of Libya, we are to write and tell him about Jonestown and praise him for the progress and development he has led in Libya. Use your own words, be creative.

Col. Muammar Al Qaddafi
Pres. of Libyan Arab Rep.

5. Robert Winslow
c/o Irella and Manella Attys.
at Law
1800 Ave. of the Stars
Suite 900
Los Angeles, Ca. 90057
(Wrote Van De Kamp)

6. Dorothy Helle (Joos mom)
2633 Piedmont Av.
Berkeley, Ca. 94704

(wrote the FCC)

LETTER INFORMATION

MKA V
MARCIA AND BARBARA SIMON--- LETTER FROM DAD AND EMILY SAYING "DO YOU THINK THERE IS ROOM FOR ANOTHER COMRADE:?(THEIR DAD WAS IN CONCERNED PARENTS) *** TRICK USING THE WORD COMRADE AS FAR AS I AM CONCERNED)***
" EMILY AND I ARE THINKING ABOUT COMING OVER TO MAKE THIS OUR HOME SINCE YOU SAID IT IS SO BEAUTIFUL: (" AT LEAST WE WON'T HAVE TO HEAR ABOUT ALL THIS KILLINGS AND MURDERS. PEOPLE STEALING FROM THEIR FRIENDS AND HATING ONE ANOTHER ALL OVER AMERICA) *** (PHONY PHONY, I BELIEVE)***** "ALL IS WELL WITH NIGUEL AND HE MAY BE COMING OVER SOON.

CARRIE COREY--- LETTER FROM DAUGHTER, MARGIE L. COREY. SAYS SHE HAD BOUGHT A newspaper and read all the mess that happen to the temple. I HOPE WHO EVER WAS INVOLVED HAS TO PAY. (SEEN SOME PART OF GUYANA IN THE SUN REPORTER)

MKA
WANDA RAY SOUDER -- LETTER FROM X HUSBAND STEPHEN BERKLEY (IN PRISON IN SAN LUIS OBISPIO, CALIF) STILL UPSET BECAUSE WANDA LEFT WITHOUT SAYING GOOD BYE TO HIM, OR WITHOUT LETTING HIM SEE THE CHILDREN. CONCERNED ABOUT THE CHILDRENS EDUCATION AS HE THINKS AMERICA HAS THE BEST EDUCATION. SAYS WHEN HE GETS OUT HE WILL BE HERE TO SEE THEM. SAYS THAT IS NOT TOO FAR AWAY.

wants TO KNOW IF SHE GOT HIS CHECK FOR ~~\$1,300~~ ~~EVERY~~ \$1,3000
\$1,300. SAYS IT IS HARD FOR HIM TO BELIEVE THAT SHE WOULD TAKE ALL OF THAT MONEY WITH OUT GIVING HIM A FEW DOLLARS. IT WAS FROM A SETTLEMENT HIS LAWYER DONALD COHEN SAID HE HAD THE CHECK MAILED TO WANDA.

"WANDA THERE IS QUITE A BIT OF CONTERVOSAY ABOUT JIM JONES OVER HERE. AND HES MOVE TO SOUTH AMERICA. IT HAS BEEN ON TV AND IN ALL THE NEWS PAPERS AND THE PEOPLE THAT ARE TALKING ABOUT JIM JONES ARE PEOPLE THAT WAS MEMBERS OF THE PEOPLES TEMPLE. ONE MAN WAS ^{SEEN} HIGH IN THE PEOPLES TEMPLE STAFF HIS NAME IS TIMOTHY O. STOEN AND A LADY WHO NAME IS KATHY HUNTER, WIFE OF THE UKIAH DAILY JOURNAL NEWSPAPER THEY HAD ARTICLE IN THE TIMES NEWS PAPER. L.A. COUPLE SUIING RELIGIOUS LEADER JIM JONES THE ARTICLE WAS WROTE BY THE TIMES R RELIGIOUS WRITER, RUSSELL CHANDLER, AND ON CHANNEL(2) TWO NEWS THEY HAD SOME PEOPLE FROM THE PEOPLES TEMPLE SAYING THAT THEY HAD SOME PEOPLE FROM THE PEOPLES TEMPLE SAYING THAT THEY HAD TURNED THERE PROPERTY OVER TO JIM JONES AND THEY WERE CRYING BECAUSE THEY COULDNOT SEE THERE PEOPLE IN SOUTH AMERICA+ OR ANY MONEY FROM THERE PROPERTY. WANDA THIS MAN, TIMOTHY O. STOEN WAS IN SOUTH AMERICA WITH JIM JONWS LONG BEFORE YOU GOT THERE BUT LEFT BECAUSE HE AND JIM JONES HAD A DISAGREEMENT. "WANDA I REALLY CAN NOT SPEAK ON IT BECAUSE I AM NOT THERE TO SEE FOR MYSELF, BUT IT SEEMS KIND OF SERANGE TO ME THAT THE PEOPLE DOING ALL THE TALKING AND ACCUSING JIM JONMS OF DOING SUCH THINGS AS FORCING THEM TO SALE THERE PROPERTY WITH FEAR AND KEEPING PEOPLE FROM

C-7-e-5a

WANDA SOUDER CONT.----- KEEP PEOPLE FROM FROM LEAVING SOUTH AMERICA OR JONES TOWN ARE PEOPLE THAT WAS MEMBERS OF THE PEOPLES TEMPLE FOR MANY YEARS, BUT AS I SAID I CANT SPEAK ON IT AND RATHER THEN JUDGE A MAN I WILL TRY TO UNDERSTAND HIM, BUT IF IT IS TRUE WHAT THEY ARE SAYING ABOUT JIM JONES TIME WILL TELL THATS FOR SURE BECAUSE WHAT YOU ARE IN THE DARK WILL COME TO THE LIGHT FOR SURE BUT IAM MORE THEN SURE THAT YOU KNOW THAT BETTER THAN MOST PEOPLE RIGHT WANDA KAY." WANTS SOME TAPES SHE SHE HAD AND SOME PICTURES OF THE GIRLS:***** SHALL SHE GET THE LETTER??*****

**** NOTE STEPEHEN IS THE DIRECTOR OF THE NARCEPT PROGRAM THEY HAVE THERE AT THE CALIF. MENS COLONY.

BETTY FOUNTAIN - another LETETER FROM HER BROTHOR SAYING THAT HER BOYFRIENDS WIFE IS UPSET BECAUSE SHE HEARD THAT BETTY WAS PREGNENT BY HER HUSBAND. TRYING TO FIND OUT WHEN SHE IS COMING BACK ETC. SHALL BETTY CONTINUE WRITING THIS MAN OR NOT????????????? ** SHALL SHE GET THE LETTER, THIS IS THE SECOND ONE WE HAVE HAD***** SHE IS PREG. DUE IN FEB.*****

Nov 15, 78

Rita - we have to get committee together on this right away
you (mary walter too)
me (mary hen)
tish
harriet
ava

RITA
LENJIN

c-7-e-56

RI
PE
AND
OR A
SOUTH
AND JIM
MA
PEOPLE DO
RING THE

LETTER INFORMATION

MARCIA AND BARBARA SIMON--- LETTER FROM DAD AND EMILY SAYING "DO YOU THINK THIS IS ROOM FOR ANOTHER COMRADE? (THEIR DAD WAS IN CONCERNED PARENTS) *** TRICK USING THE WORD COMRADE AS FAR AS I AM CONCERNED)***

"EMILY AND I ARE THINKING ABOUT COMING OVER TO MAKE THIS OUR HOME SINCE YOU SAID IT IS SO BEAUTIFUL? ("AT LEAST WE WON'T HAVE TO HEAR ABOUT ALL THIS KILLINGS AND MURDERS. PEOPLE STEALING FROM THEIR FRIENDS AND HATING ONE ANOTHER ALL OVER AMERICA) *** (PHONY PHONY, I BELIEVE)***** . ALL IS WELL WITH RIGUE AND HE MAY BE COMING OVER SOON.

CARRIE COREY--- LETTER FROM DAUGHTER, MARGIE L. COREY. SAYS SHE HAD BOUGHT A newspaper and read all the mess that happen to the temple. I HOPE WHO EVER WAS INVOLVED HAS TO PAY. (SEEN SOME PART OF GUYANA IN THE SUN REPORTER)

WANDA KAY SOUDER --- LETTER FROM X HUSBAND STEPHEN BERKLEY (IN PRISON IN SAN LUIS OBISPIO, CALIF) STILL UPSET BECAUSE WANDA LEFT WITHOUT SAYING GOOD BYE TO HIM, OR WITHOUT LETTING HIM SEE THE CHILDREN. CONCERNED ABOUT THE CHILDRENS EDUCATION AS HE THINKS AMERICA HAS THE BEST EDUCATION. SAYS WHEN HE GETS OUT HE WILL BE HERE TO SEE THEM. SAYS THAT IS NOT TOO FAR AWAY.

wants TO KNOW IF SHE GOT HIS CHECK FOR \$1,300.00 *****\$1,300.00-----
\$1,300. SAYS IT IS HARD FOR HIM TO BELIEVE THAT SHE WOULD TAKE ALL OF THAT MONEY WITH OUT GIVING HIM A FEW DOLLARS. IT WAS FROM A SETTLEMENT HIS LAWYER DONALD COHEN SAID HE HAD THE CHECK MAILED TO WANDA.

"WANDA THERE IS QUITE A BIT OF CONTERVOSAY ABOUT JIM JONES OVER HERE. AND HES MOVE TO SOUTH AMERICA. IT HAS BEEN ON TV AND IN ALL THE NEWS PAPERS AND THE PEOPLE THAT ARE TALKING ABOUT JIM JONES ARE PEOPLE THAT WAS MEMBERS OF THE PEOPLES TEMPLE. ONE MAN WAS RAL HIGH IN THE PEOPLES TEMPLE STAFF HIS NAME IS TIMOTHY O. STOEN AND A LADY WHO NAME IS KATHY HUNTER, WIFE OF THE UKIAH DAILY JOURNAL NEWSPAPER THEY HAD ARTICLE IN THE TIMES NEWS PAPER. L.A. COUPLE SUING RELIGIOUS LEADER JIM JONES THE ARTICLE WAS WROTE BY THE TIMES R RELIGIOUS WRITER, RUSSELL CHANDLER, AND ON CHANNEL(2) TWO NEWS THEY HAD SOME PEOPLE FROM THE PEOPLES TEMPLE SAYING THAT THEY HAD SOME PEOPLE FROM THE PEOPLES TEMPLE SAYING THAT THEY HAD TURNED THERE PROPERTY OVER TO JIM JONES AND THEY WERE CRYING BECAUSE THEY COULDNOT SEE THERE PEOPLE IN SOUTH AMERICA+ OR ANY MONEY FROM THERE PROPERTY. WANDA THIS MAN, TIMOTHY O. STOEN WAS IN SOUTH AMERICA WITH JIM JONWS LONG BEFORE YOU GOT THERE BUT LEFT BECAUSE HE AND JIM JONES HAD A DISAGREEMENT. "WANDA I REALLY CAN NOT SPEAK ON IT BECAUSE I AM NOT THERE TO SEE FOR MYSELF, BUT IT SEEMS KIND OF SERANGE TO ME THAT THE POPE DOING ALL THE TALKING AND ACCUSING JIM JONMS OF DOING SUCH THINGS AS WRCING THEM TO SALE THERE PROPERTY WITH FEAR AND KEEPING PEOPLE FROM

C-7-e-6a

WANDA SOUDER CONT.----- KEEP PEOPLE FROM FROM LEAVING SOUTH AMERICA OR JONES TOWN ARE PEOPLE THAT WAS MEMBERS OF THE PEOPLES TEMPLE FOR MANY YEARS, BUT AS I SAID I CANT SPEAK ON IT AND RATHER THEN JUDGE A MAN I WILL TRY TO UNDER SEEND HIM, BUT IF IT IS TRUE WHAT THEY ARE SAYING ABOUT JOE JONES TIME WILL TELL THATS FOR SURE BECAUSE WHAT YOU ARE IN THE DARK WILL COME TO THE LIGHT FOR SURE BUT IAM MORE THEN SURE THAT YOU KNOW THAT BETTER THAN MOST PEOPLE RIGHT WANDA KAY.* WANTS SOME TAPES SHE SHE HAD AND SOME PICTURES OF THE GIRLS.***** SHALL SHE GET THE LETTER??*****

**** NOTE STEPHEN IS THE DIRECTOR OF THE NARCEPT PROGRAM THEY HAVE THERE AT THE CALIF. MENS COLONY.

BETTY FOUNTAIN - another LETETER FROMHER BROTHER SAYING THAT HER BOYFRIENDS WIFE IS UPSET BECAUSE SHE HEARD THAT BETTY WAS PREGNENT BY HER HUSBNAD. TRYING TO FIND OUT WHEN SHE IS COMING BACK ETC. SHALL BETTY CONTINUE WRITING THIS MAN OR NOT????????????? ** SHALL SHE GET THE LETTER, THIS IS THE SECOND ONE WE HAVE HAD***** SHE IS PREG. DUE IN FEB.*****

c-7-e-66

LETTER INFORMATION

DOTTIE HARRIS-- LETTER FROM TRYONE DUNCAN SAYS HE LOVES HER, AND WILL BE

SEEING HER SOONER THEN SHE THINKS; LAST I HEARD DOTTIE HARRIS IS GOING WITH AMANDO GRIFFITH*** SHALL SHE GET THE LETTER??

NOVELLA SNEED -- LETTER FROM NEICE SAYS A BUBBER HAS CANCER AND THE DRS SAY HE IS ALMOST AT THE END. HE WANTS TO SEE NOVELLA AND HER DAD WILL SEND THE MONEY IF SHE WILL COME.*** SHALL SHE GET THE LETTER???
expected to die before the first of the yr. .

C-7-e-7

LETTER INFORMATION

DOTTIE HARRIS-- LETTER FROM TRYONE DUBCAN SAYS HE LOVES HER, AND WILL BE

SEEING HER SOONER THEN SHE THINKS: LAST I HEARD DOTTIE HARRIS IS GOING WITH
AMANDO GRIFFITH*** SHALL SHE GET THE LETTER??

NOVELLA SNEED -- LETTER FROM NEICE SAYS A BUBBER HAS CANCER AND THE DRS SAY
HE IS ALMOST AT THE END. HE WANTS TO SEE NOVELLA AND HER DAD WILL SEND THE
MONEY IF SHE WILL COME.*** SHALL SHE GET THE LETTER???

expected to die before the first of the yr.

C-7-e-8

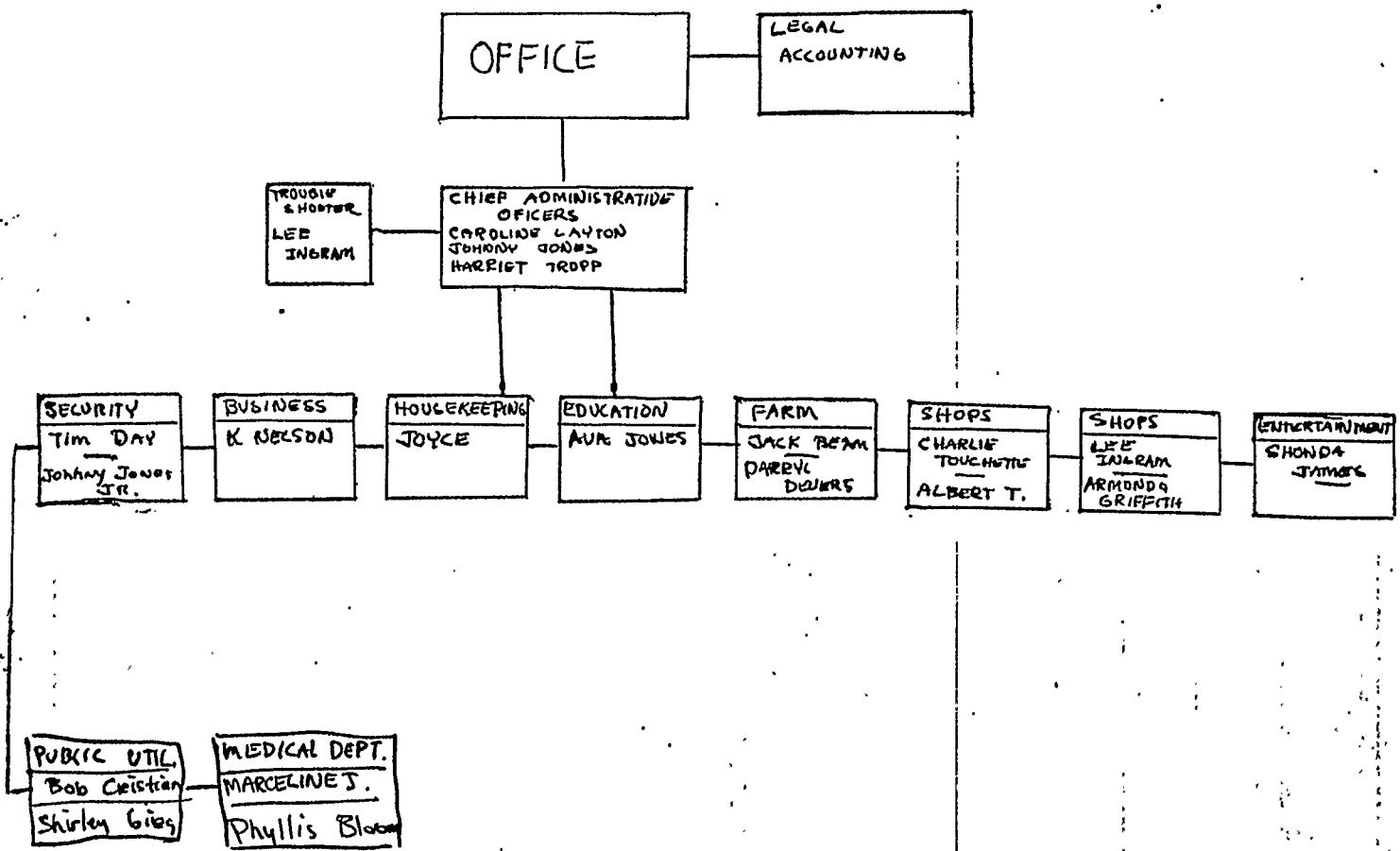

C-7-f-1

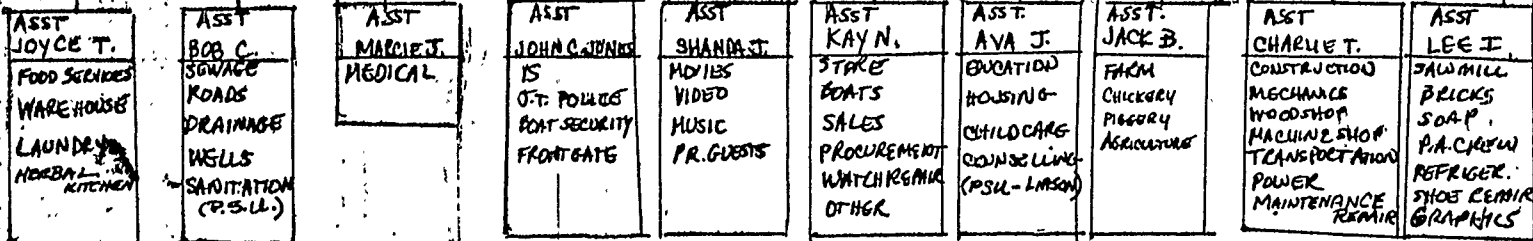
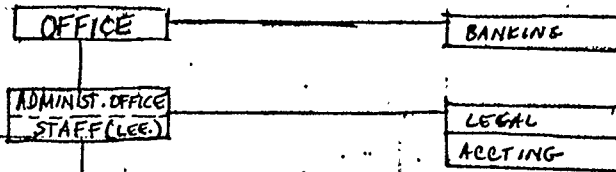

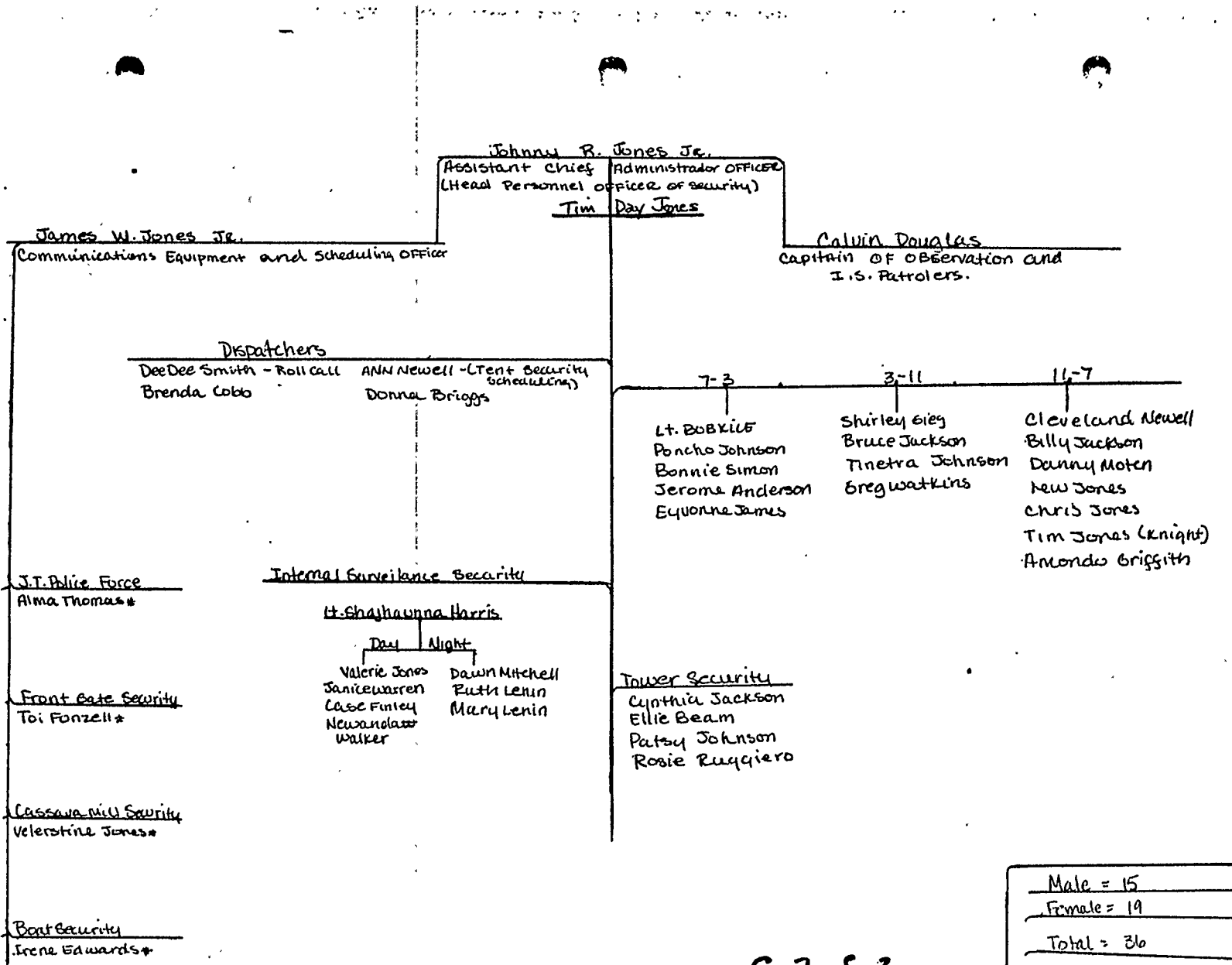

C-7-f-3

Pre-School Program

Ava Jones

Paulette Jackson

SUPERVISORS

① Diane Lundquist

② Ira Johnson

CONSULTANT

Pat Grunnet

TEACHERS

- Ruby Bright
- 1 Randy Charoel
 - 2 Fshi Bertson
 - 3 Lisa Winston
 - 4 Johanna Davis
 - 5 Yvonne Stanley
 - 6

- Gail Chaikin
- 1 Jay Parks
 - 2 Crystal Simon
 - 3 Will Gallie
 - 4 Becky Barnett

- Patty Houston
- 1 Angela Conners
 - 2 Neal Touchette
 - 3 Kima Jones
 - 4 Monique Bacon
 - 5 Camille Tom
 - 6 Jakeri Wilson

- Zwetta Langston
- 1 Danny McCann
 - 2 Cleavel Moore
 - 3 Jason Olig

- Diane Marshall
- 1 Dawnielle Fitch
 - 2 Raymond McKnight
 - 3 Dante Carroll
 - 4 Tiffany Garcia
 - 5 Mark Carey
 - 6 Michael McCann

- Gloria Walker
- 1 Detric Walker
 - 2 Mikey Carroll
 - 3 Jonell White
 - 4 Dethon Johnson
 - 5 Jonnie Lewman
 - 6 Richard Jackson

- Diane Smith
- 1 Michael Felton
 - 2 Karl McCann
 - 3 Yvonda Souder
 - 4 Tad Jensen
 - 5 Jamie Cardell
 - 6 April Klingman

Food Service
Mary Ford

Sanitation
Ronnie Berryman

nurse practitioner
Sharon Cobb

C-7-f-4

PUBLIC UTILITIES ORGANIZATIONAL CHART

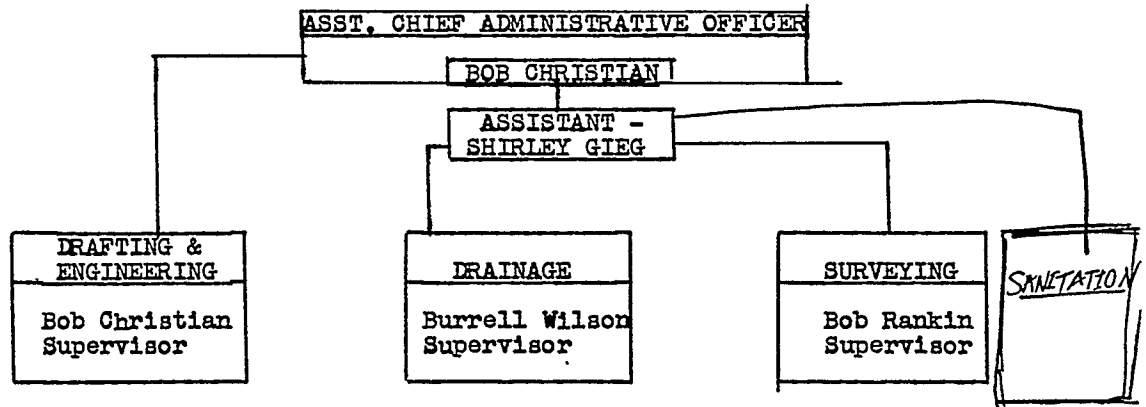

Bob agreed that putting sanitation + public services under his area would be best, as P.S.U. does most things like digging drainage ditches etc.

C-7-f-5

Shoe Repair

Supervisor Glenn Moton Mends thongs, shoes, & boots	Special projects. harnesses, belts, leather bound books -
Part time asst. Chuck Biekman & Gene Smith. - Mant. Mach. repair shoes, boots, & sandals	

Typewriters

Repair Person
Mike Lund

C-7-5-6

Bricks

Project Coordinator

Jack Barron

Supervisor

Willie Sneed

Co - Supervisor

Ray Mc Knight

Raw Materials

Jair Baker

Asst. Brick Maker

Chris O'Neal

Brick Layer

Tim Swinney

Soap

Supervisor

Etta Thomas

Co - Supervisor

Roosevelt Turner

Helper

Lavana James

Graphics

Supervisor

Nancy Sines

Asst.

Rose Ruggiero

Signs, Special Paint
Jobs, Banners & General
Beautifications

C-7-f-7

P. A. CREW

Supervisors Mike Carter & Don Cassanova	Don - Shows Films, Video tapes. Main on Machine
Asst. Supervisor Wesley Bridenbauch	Repairs: Repairs & QSO'S
Asst. Supervisor Scott Thomas	Overall P. A. Equipment & Taping, Maintenance of Tapes.

Refrigeration

Supervisor Ray Jones	Apprentice Jeff Carey
Freezers, Laundry Matt Electric Motors	Asst. Ruby Carol W/ Repair Sewing Machines

Saw Mill

SuperVisor (Construction) Jim Murrell (Gathers Matl)	
Asst. Jose Simon Construction & Gathers Material	Al Simon Construction & Cat Operator

C-7-f-8

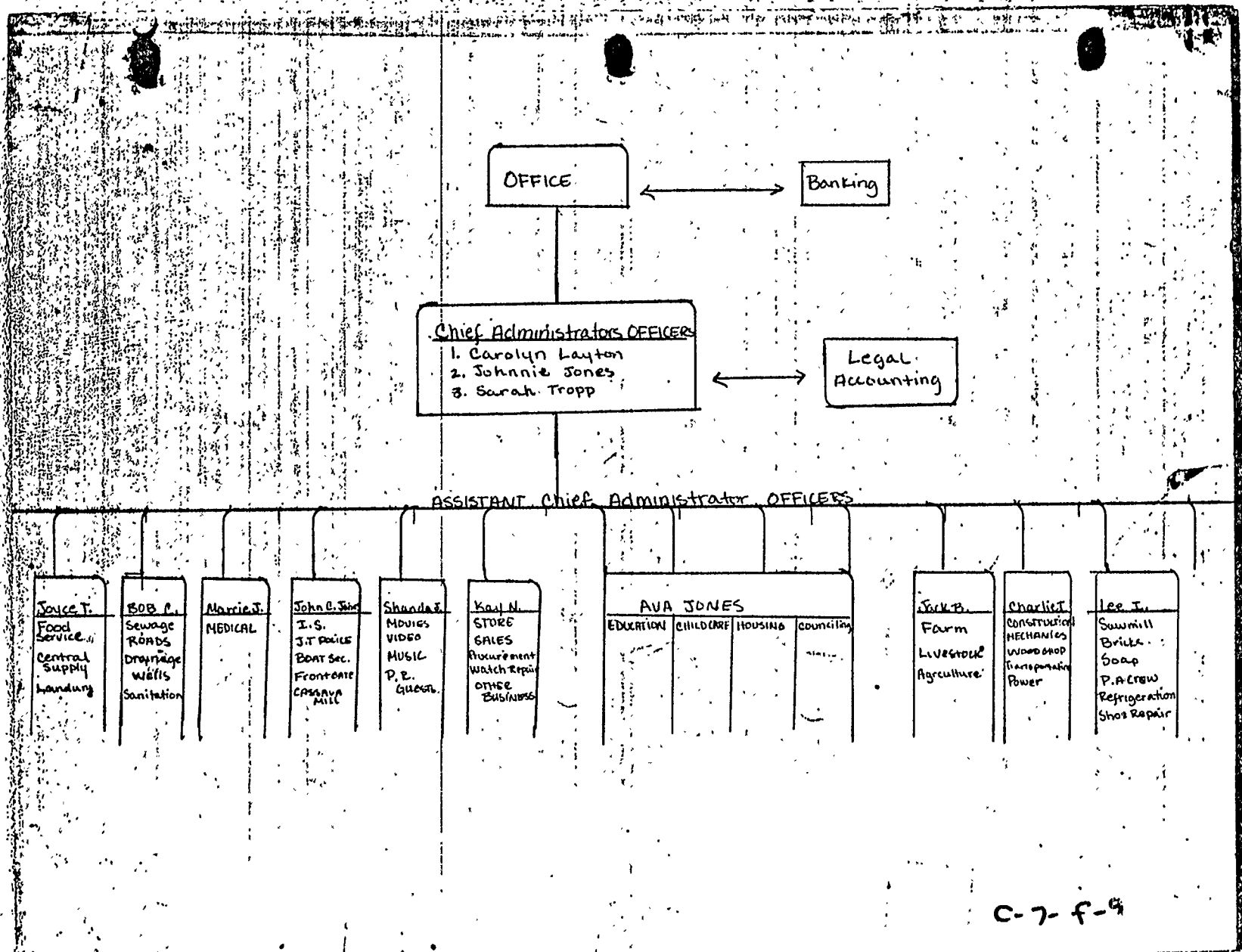

Chief Administrator OFFICERS
 1. Carolyn Layton
 2. Johnnie Jones
 3. Sarah Tropp

Assistant Chief Administrator OFFICERS

Joyce T.
 Food Service
 Central Supply
 Laundry

BOB P.
 Sewage
 ROADS
 Drainage
 Wells
 Sanitation

Marric J.
 MEDICAL

John C. Jr.
 I.S.
 J.T. Police
 Boat Sec.
 Frontgate
 CASSAVA MILL

Shanda J.
 MOVIES
 VIDEO
 MUSIC
 P.E.
 Guests

Karl N.
 STORE
 SALES
 Procurement
 Watch Repair
 OTHER BUSINESS

AVA JONES			
EDUCATION	CHILD CARE	HOUSING	COUNSELING

Jack B.
 Farm
 Livestock
 Agriculture

Charliet
 CONSTRUCTION
 MECHANICS
 WOODSHOP
 TRANSPORTATION
 Power

Lee T.
 Sawmill
 Bricks
 Soap
 P.A. Crew
 Refrigeration
 Shoe Repair

- MOTHER -

A EXECUTIVE CHIEF

PHYLLIS Y BLOOM

B MEDICAL DIRECTOR

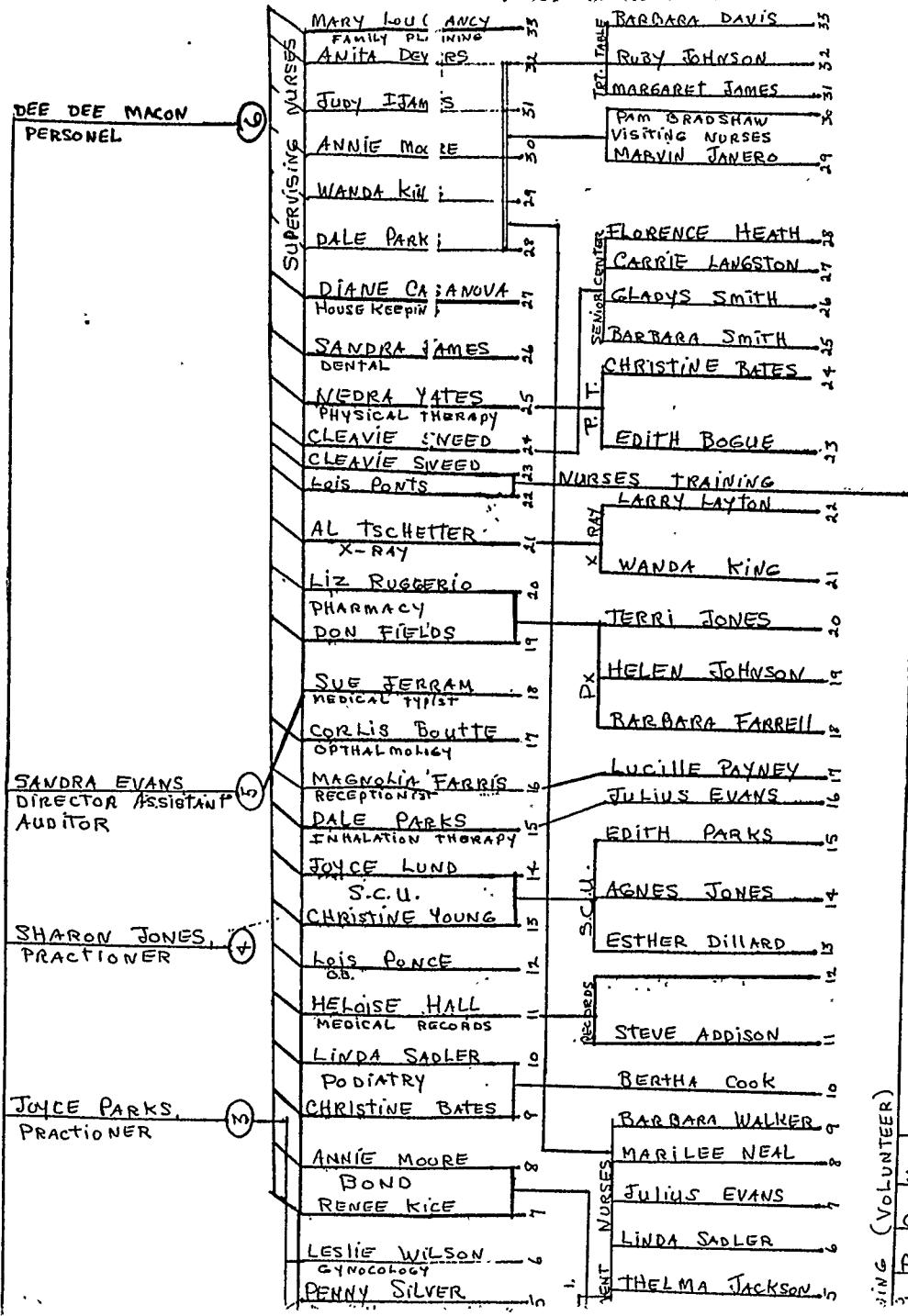

JONESTOWN MEDICAL SYSTEM ORGANIZATIONAL SCHEMATIC

7-7-78

- WING (VOLUNTEER)**
- KEITH WADE 9
 - JULIE CORDELL 8
 - GAIL CHAIKAN 7
 - PATTY HOUSTON 6

- MOTHER -
A EXECUTIVE CHIEF
 PHYLIS Y BLOOM
B MEDICAL DIRECTOR

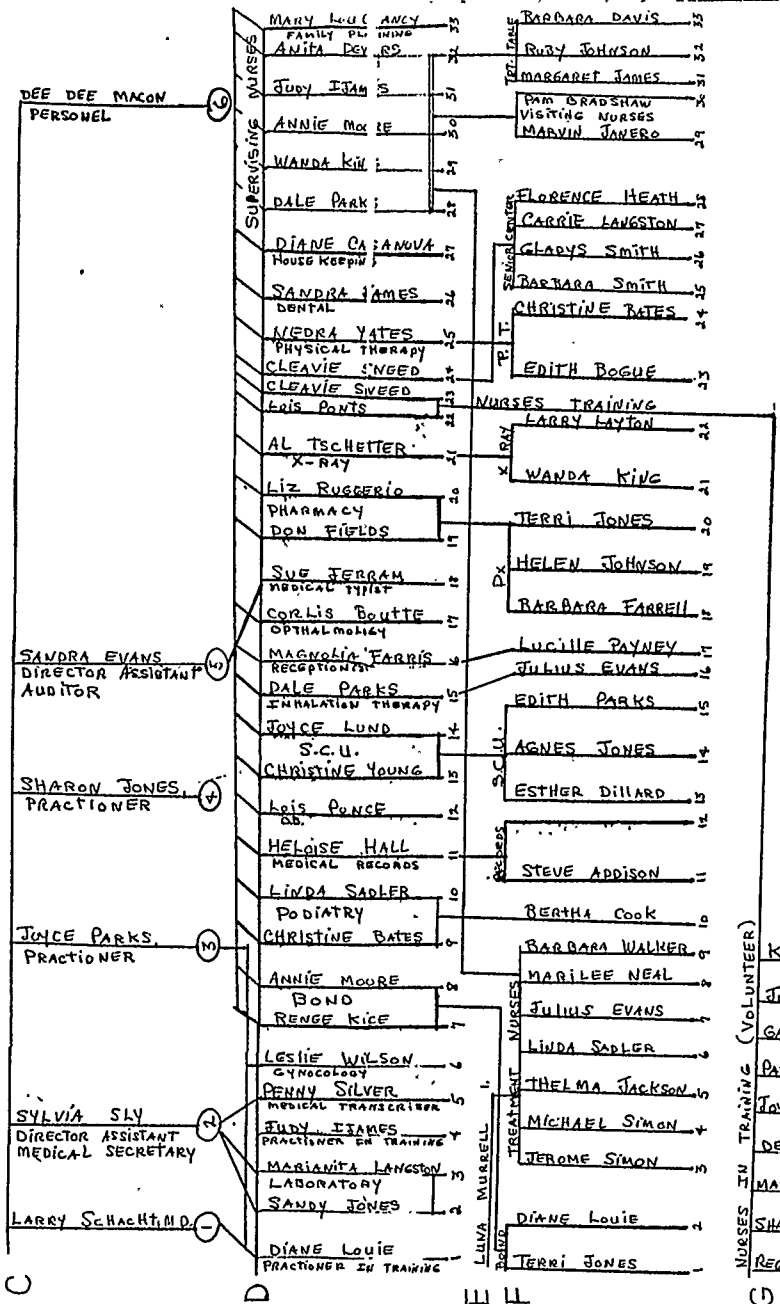

JONESTOWN MEDICAL SYSTEM
 ORGANIZATIONAL SCHEMATIC

7-7-78

C-7-f-10

TODDLERS

A Jones

Paulette Jackson

Supervisors

Ira Johnston

Diane Lundquist

Consultant

Pat Grunnet

TEACHERS

Food Services

Nurse Practitioner

Sharon Jones - weekly exams

C-7-f-12

Organizational Chart

The People

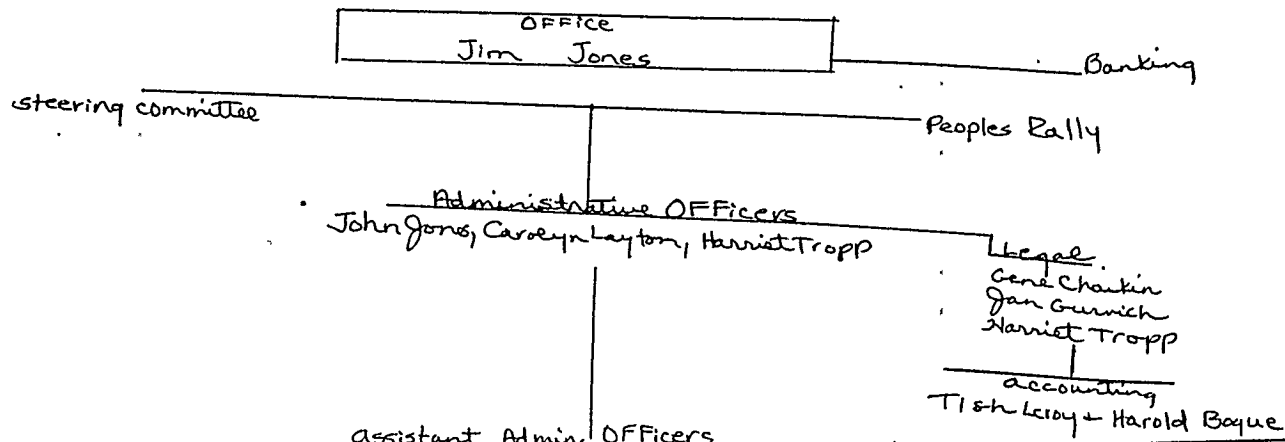

Assistant Admin. OFFICERS

Joyce T. Stahley	Rob Christian	Mother Phyllis	John Jones & Tish	Flonda	Kate Hue	ava	Jack Donnell	charlie AL	Jae Aminda
① Food Service	① Sewage	① Medical	① I. S.	① P.R. requests	① Business	① Educ.	① FARM	① Construc	① Sam-miel
② Central supply	② Roads		② J.T. Public	② movies	② Store	② Housing	② Livestock	② mechanic	② Bricks
③ Laundry	③ Wells		③ B. Sec	③ videos	③ Sales	③ Child care	③ Agric.	③ Wood shop	③ Tools
	④ Sanitation		④ Front G.	③ music	④ Phones	④ Counseling		④ Machine	④ P.A.
					⑤ Watch Repair			⑤ Tramp.	⑤ Refrig
								⑥ Power	⑥ Shoe Repair

C-7-f-130

June 16, 1978

POOR

Rory Bargeman

Bogue, Michelle
Baily, Mary

Casanova, Sophia

Ronald Duckett

C-7-5-136

PEOPLES TEMPLE
ORGANIZATION CHART

BRITISH MADE
30AM 18111111

BOARD OF TRUSTEES																																																																																																																																																																																																																			
LEGAL & ACCOUNTING										PROJECT MANAGER					PUBLIC RELATIONS																																																																																																																																																																																																				
ASSISTANT PROJECT MANAGER																																																																																																																																																																																																																			
<table border="1"> <tr> <td colspan="4">Ministerial</td> <td colspan="4">Food & Housing</td> <td colspan="4">Equipment</td> <td colspan="4">Land Development</td> <td colspan="4">Farm Committee</td> <td colspan="4">Construction</td> <td colspan="4">Saw Mill</td> <td colspan="4">Purchasing</td> <td colspan="4">Transportation & Distribution</td> </tr> <tr> <td colspan="4">Services</td> <td colspan="4">Food</td> <td colspan="4">Control</td> <td colspan="4">Land Clearing</td> <td colspan="4">Farm Manager</td> <td colspan="4">Carpentry</td> <td colspan="4">Saw Mill</td> <td colspan="4">Sales & Marketing</td> </tr> <tr> <td colspan="4">Counseling</td> <td colspan="4">Housing</td> <td colspan="4">Allocation</td> <td colspan="4">Logging</td> <td colspan="4">Assistant for Animals</td> <td colspan="4">Roofing</td> <td colspan="4">Water Transport</td> </tr> <tr> <td colspan="4">Social Service</td> <td colspan="4">Clothing</td> <td colspan="4">Maintenance and Repair</td> <td colspan="4">Assistant for Orchards</td> <td colspan="4">Plumbing</td> <td colspan="4">Land Transport</td> </tr> <tr> <td colspan="4">Charities</td> <td colspan="4">Medical</td> <td colspan="4"></td> <td colspan="4">Assistant for Row Crops</td> <td colspan="4">Electrical</td> <td colspan="4"></td> </tr> <tr> <td colspan="4"></td> <td colspan="4">Recreation</td> <td colspan="4"></td> <td colspan="4"></td> <td colspan="4"></td> <td colspan="4"></td> </tr> <tr> <td colspan="4"></td> <td colspan="4">Education</td> <td colspan="4"></td> <td colspan="4"></td> <td colspan="4"></td> <td colspan="4"></td> </tr> </table>																				Ministerial				Food & Housing				Equipment				Land Development				Farm Committee				Construction				Saw Mill				Purchasing				Transportation & Distribution				Services				Food				Control				Land Clearing				Farm Manager				Carpentry				Saw Mill				Sales & Marketing				Counseling				Housing				Allocation				Logging				Assistant for Animals				Roofing				Water Transport				Social Service				Clothing				Maintenance and Repair				Assistant for Orchards				Plumbing				Land Transport				Charities				Medical								Assistant for Row Crops				Electrical												Recreation																								Education																			
Ministerial				Food & Housing				Equipment				Land Development				Farm Committee				Construction				Saw Mill				Purchasing				Transportation & Distribution																																																																																																																																																																																			
Services				Food				Control				Land Clearing				Farm Manager				Carpentry				Saw Mill				Sales & Marketing																																																																																																																																																																																							
Counseling				Housing				Allocation				Logging				Assistant for Animals				Roofing				Water Transport																																																																																																																																																																																											
Social Service				Clothing				Maintenance and Repair				Assistant for Orchards				Plumbing				Land Transport																																																																																																																																																																																															
Charities				Medical								Assistant for Row Crops				Electrical																																																																																																																																																																																																			
				Recreation																																																																																																																																																																																																															
				Education																																																																																																																																																																																																															

C-7-f-14

Johnny B. Jones Jr.
Assistant Chief Administrator office
of Security

Tim Jones (Day)
Deputy Asst CAO of Security
(Chief Personnel Off)

Cabin C. Dennis
Captain of observation and I's Patrols.

Internal Surveillance Security

James W. Jones
Communications Equipment
and Scheduling Officer

Lt. Shajavanna Harris

DAY	NIGHT
Valerie Jones	Dawn Mitchell
Janice Warren	Ruth Lennin
Casey Finley	Maryhelen
Neuanda Walker	

Dispatchers

DeDee Smith - Roll
Brenda Coob

Ann Newell - Tent Security scheduling
Donna Briggs

7-3

Lt. Bobbie
Porcho Johnson
Bonnie Gimon
Jerome Anderson
Evyenne James

3-11

Shirleydig
Bruce Jackson
Tinetra Johnson
Greg Watkins

11-7

Cleveland Newell
Billy Jackson
Danny Moten
New Jones
Chris Jones
Tim Jones (night)
Amondo Griffith

J.T. Police Force
Alma Thomas

Front Gate Security
Toi Fonzella

Cassava Mill Security
Vellershne Jones

Boat Security
Irene Edwards

Tower Security
Cynthia Jackson
Ellie Beam - Gen. & Well Scheduler
Patsy Johnson
Robie Ruggiero

C-7-F-15

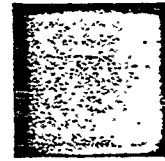

W R S M

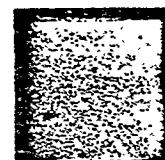
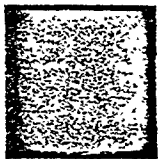

W R S M

Marcie Jones

Ava Jones

STEERING

Kay Nelson	Jocelyn Carter	Debbie Jensen	Jan Gurrich	Teresa King	Yvette Jones	Sandi Jones	Janice Johnson	Shanda James	Shirley Smith	Terri Buford	Paula Adams
------------	----------------	---------------	-------------	-------------	--------------	-------------	----------------	--------------	---------------	--------------	-------------

Classes

Elementary 5yrs
JR. High 13yrs

Teachers

Jocelyn Carter 5-9yrs
 * Marylou Elanch/6-13yrs
 Shanda James - 5-9yrs
 Debbie Jensen - 10-13yrs
 Pat Grunnet - both classes
 Shauntiki Johnson 10-13yrs

High School 14yrs
Young Adults 19yrs

Teachers

Diane Wilkinson
 Jan Gurrich
 Andrea Walker
 * Shirley Smith
 Rennie Kice

Adults 20-49yrs

Teachers

* Loretta Wilkinson 31-44yrs
 Ruby Carroll 20-30 yrs
 Debbie Jensen 20-30yrs
 Bea Orsot 31-49

Over 50

Teachers

Kay Nelson
 * Edith Roller
 Alice Ingrahm
 Amanda Fair

Zurretta Hanaston - Secretary

* Take NOTES in classes, give to Zurretta

C-7-f-16a

Classes

Elementary - Junior High - 6-13 yrs.

Self Respect Place in Revolution
News Hygiene
Education Conduct
Creativity
Socialist concepts

High School - Young Adults 14-19 yrs

Education Hygiene
Self Respect Child care
Socialist concepts
Loyalty
News
Women's place in the Revolution

Adults - 20-49 yrs.

Education
Child care
Loyalty
Socialist Concepts
News
Women's Place in the Revolution

50 & over

News
Community Activities
Socialist Concepts
Place in the Revolution

Steering

Read notes of last meeting, plan agenda for future meetings, discuss progress & problems.

Secretary

Consolidate all notes, type (3copies)

Tim (Day) Jones
(Exec. head of Security)

James Jones Jr.
Communications Officer
& Equipment

(Asst.) Johnny C. Jones
(Chief head of all personnel)

Calvin Douglas
(Capt. of all I.S. Patrols)

Dispatchers

DeeDee Smith
Ann Edwards - Tent scheduling
Brenda Jones
Danna Briggs - Roll Call att.

Internal Security Patrolers

Day
Bob Kice
Bonnie Simon
EYonne James
Jerome Anderson
Poncho Johnson
Bruce Jackson
Shirley Hicks
Tarnitra Johnson

Internal (S) Security

(Lt.) Dot Harris

Valerie Jones
Janice Warren
Casey Finely
Nwanela Walker
Dawn Mitchell
Ruth Lenin
Mary Lenin

Night

Lew Jones
Cleve Newell
Tony Walker
CHRIS Jones
Billy Jackson
Danny Moton
Tim Knight
Greg Watkins

Tower

Ellie Beam - Gentwell scheduling
Cynthia Jackson
Paty Johnson
Rosie Ruggertio
Al Simon - Part time
Bob Christman - u
Tom Kice - u

Personal Scale

Full time = 35
Part time = 3
total = 38

Male = 11 / Female = 19

C-7-f-17

25-Oct-78

Enclosed is a summary of babies in the nursery who have no passports and some of whom are not registered or are registered as only US or Guyanese.

I recommend that we start thinking about getting them registered and about getting them passports. To obtain Guyanese registration (legitimate) the couple has to be married and the baby less than three months of age. If the baby is over three months the couple has to meet with the registrar officially. To obtain US registration the couple has to be married if we want to show the child as legitimate.

The couples who are not married and must be before they can obtain registration include - 1) Tim and Gloria Carter
2) Sandy Jones - if we want to show the twins as belonging to her
3) Eileen and Ted Mcmurry 4) Tiny Solomon and James Turner
5) Shirley Mitchell and Charles Marshall 6) Cassandra Minor
7) Regina Duncan 8) Pat Bowman and Chuckie Henderson.
After the marriage, dual citizenship could be obtained and a passport gotten - perhaps with just one visit into Georgetown.

Kawahskoko Rosa (Kamari James) needs to be registered dually. Santiago and Gloria are married so a passport should be no problem. I sent word to town to pick up the birth certificate.

Montese Cobb could be registered to Darlene Ramey but she will need to get married first.

Shovani Walker has not been legally adopted by Tony and Andrea so I am not sure how this will work unless we get the mother to get a passport for us.

Travis Lang (Jelani Wilkerson) is not legally adopted. Perhaps the mother could be talked into getting a passport for him.

Kamilah Griffith has dual citizenship and her parents need only to pick up a passport.

C-7-f-18a

TODAYS DATE:

TALLY OF PATIENTS		TALLY OF CHILDREN'S AGES					TALLY OF DRESSINGS
OFFICE VISITS	HOME VISITS	1	2	3	4	5	
TODAYS DATE:							C-7-f-126

LaShea Wilhite has US citizenship, needs Guyanese citizenship and a passport. Shouldn't be difficult since they are married. Maybe when Kenny goes in for the band he can take care of that.

Zateese Simon has US citizenship, needs Guyanese citizenship and a passport.

Johnathon Jackson has dual citizenship and needs only a passport. Perhaps Ralph could pick up a passport while in town.

Martin Smith has Guyanese citizenship. Needs US citizenship and a passport. Perhaps Eugene could take care of this while in town.

Sharon Jones

C-7-f-18c

TODAYS DATE:

TALLY OF PATIENTS		TALLY OF CHILDREN'S AGES					TALLY OF DRESSINGS
OFFICE VISITS	HOME VISITS	1	2	3	4	5	
TODAYS DATE:							

C-7-f-181

BABIES WHO NEED PASSPORTS OR BIRTH CERTIFICATES - NURSERY

<u>CHILD</u>	<u>DOB</u>	<u>PLACE</u>	<u>ADOPTIVE PARENTS</u>	<u>NATURAL PARENTS</u>	<u>PASSPORT</u>	<u>REGISTRATION</u>
Malcolm Carter	10-Aug-77	Geo.		Tim&Gloria Carter	No	Guyanese
(error on Guyanese registration - listed as Gloria Carter - should be Rodriquez. If records are checked it will show that Tim is married to someone else.)						
Nawahskoki Rosa	7-Mar-78	Geo.	Shonda James	Gloria Rosa	No	No
Montese Cobb	9-Jn-78	?	Darlene Ramey	?	No	No
Shovani Walker	20-Jn-78	kidge	Andrea Walker	?	No	Guyanese
(papers were signed by the mother turning the baby over. Legal adoption has not taken place. We have the birth certificate here somewhere. I think it was given to Harriet. Shovani has a different last name on the certificate.)						
Travis Lang (Jelani Wilkerson)	1-Dec-77	BerDice	Diane Wilkerson-Ann Bumbry		No	Guyanese
kamilah Griffith	29-Oct-77	JT		Gloria Griffith	No	dual
LaShea Wilhite	4-Feb-78	JT		Cheryl Wilhite	No	US
Monyelle Jones	14-feb-78	JT	Sandy Jones	Eve D.	No	No
Marchelle Jones	14-Feb-78	JT	Ava Jones	Eve D.	No	No
Takiyah McMurry	12-Mar-78	JT		Eileen McCann	No	No
Zateese Simon	13-Mar-78	JT		Melanie Simon	no	US
Juquice Turner	18-Mar-78	JT		Tiny Solomon	No	No

C-7-1/80

TODAYS DATE:

TALLY OF PATIENTS		TALLY OF CHILDREN'S AGES					TALLY OF DRESSINGS
OFFICE VISITS	HOME VISITS	1	2	3	4	5	
TODAYS DATE:							

C-7-f-18f

<u>CHILD</u>	<u>DOB</u>	<u>PLACE</u>	<u>ADOP. PARENTS</u>	<u>NATURAL PARENTS</u>	<u>PASSPORT</u>	<u>REG.</u>
Shaunte Marshall	11-Apr-78	JT		Shirley Mitchell	No	No
Cuyana Minor	30-Apr-78	JT		Cassandra Minor	No	No
Johnathon Jackson	7-May-78	JT		Kathy Jackson	No	dual
Martin Smith	7-June-78	JT		Ollie Smith	No	Guy.
Ebony Duncan	9-July-78	JT		Regina Duncan	No	No
Charles Henderson	10-Sept-78	JT		Pat Bowman	No	No

C-7-f-189

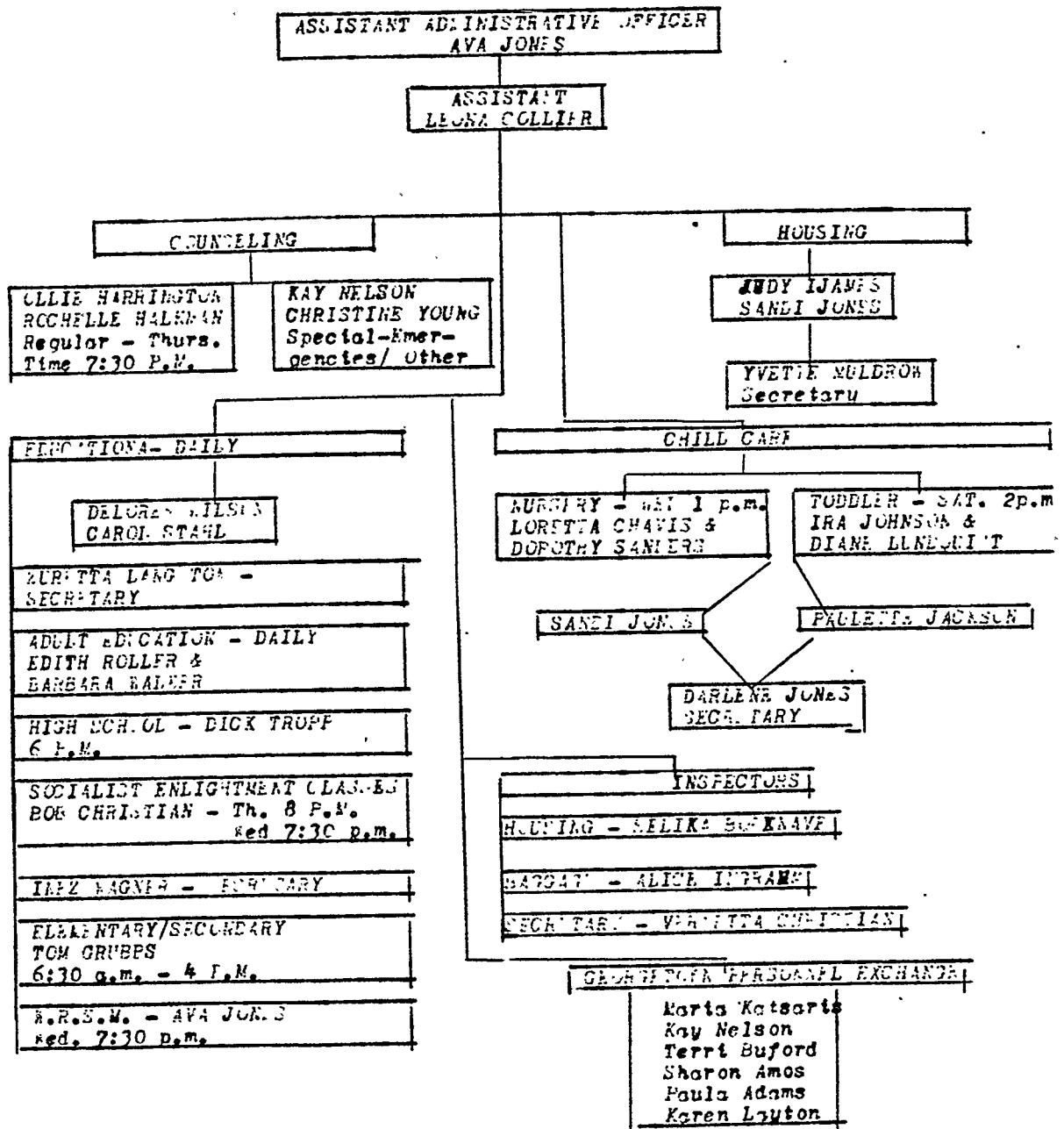

C-7-f-19

June 21, 1978

To Carolyn Layton

1. Papers on the Marcelline - attached in the manila envelope are the original bill of sale and other papers on the Cudjoe-Marcelline, which I was asked to send over with the next people out: These turned up from 3 sources: the law office Guyana file, Tish's papers in the 8 file cabinets spread out all over, and Harold's papers he left behind. If Hope they are complete.

2. Marshall Farris divorce - Clarence Wilridge, SF attorney, called Mrs. Farris's attorney and arranged for her default judgment to be set aside so that Marshall could file his response. (THIS IS FOR CHAIKIN/HARRIET or WHOEVER IS WORKING ON THIS CASE - MAYBE JAN G). The wife's attorney realizes the slowness of the mails and that it will be several weeks before a response is received back, signed from Marshall. Attached to this report are forms for Marshall to file out. Please have him fill out one set in pencil, being as specific as possible, and have him sign a blank set in ink. His answers on the pencilled sheets will be typed onto the blank set after we receive it here, then forwarded onto attorney Wilridge.

Wilridge notes it was a 37 year marriage and anticipates the Court will likely award Mrs. Farris some support to be paid by Farris. As he understands it, there is just the home and Marshall's pension. He figured the preferable route would be to sell the home and split the proceeds. However, of course he wants to know exactly how Marshall feels about the situation and what he wants to demand on the response. IT IS IMPORTANT THAT YOU HAVE THESE PAPERS FILLED OUT AS SOON AS POSSIBLE AND ROUTED BACK TO GEORGETOWN FOR MAILING. I would attach a separate note explaining that there is no notary within 300 miles, have him sign it, and have 2 witnesses sign the note also, so that Mr. Wilridge can produce this to the Court should Farris's signature not be acceptable, being out of the State of California.

3. Cynthia Pursley - there's been some question about covering Cynthia legally when she goes over and her mom returns after a visit. I asked Jim Herndon at Garry's office about it because he does a lot of custody stuff; the parents are divorced and there's a question of consent for a mentally incompetent adult. Herndon recommends doing a conservatorship because of the possibility of parents changing their minds once Mrs. Pursley returns, and the father not having been friendly to us at all. But first he suggests we examine the divorce papers to see what are the rights of the father as to Cynthia. Conservatorship would require notice to California relatives up to the third degree. We might be stirring up more waves than necessary. *If the divorce papers are OK, I should think having 2 adult witnesses there would be enough.*

4. Vincent Lopez case: Jim Herndon went into court today (June 19) and got the hearing continued until September 27. He will need an affidavit from Chaikin re what he has done to try to withdraw himself from the case, how long he has been out of the country, that there were no assets of the minor that came into his hands and insofar as he knows the minor has no assets, that he lost contact with the guardian on (date) and that he did make an effort to withdraw as counsel. Herndon will write a letter requesting this formally from Chaikin and he will give it to me to be hand delivered on the next shipment out. The good part about this is that the thing has been delayed; the bad part is that we will receive a bill for Herndon's court appearance, but I don't see that we had any choice under the circumstances. HERNDON'S LETTER MAY BE ATTACHED TO THIS REPORT - IF I GET IT IN TIME. C-7-9-1a

5. Air Compressor at the Office Complex: See law office report #29, item 7 for background. I think everyone over there is pretty well acquainted with this problem by now; well this weekend was the time when our monthly lease of the garage ran out, on the 19th and we would remove the balance of our materials left in the garage and be done with it. The balance included the air compressor; we had cleared it overseas and both Charles Garry and Marshall Bentzman agreed, upon examining the inventory and the lease, that we were in our rights to keep the air compressor. ~~Sxxxx~~ Saturday Irvin and James removed the air compressor and put it back on the church parsonage lot on East Rd. Sunday when ~~we~~ they went to get the rest of the stuff out of the garage, they found that the owner, Snyder, had locked the gate to the driveway and had filed a criminal complaint with the Sheriff's Office against us, saying we had stolen his air compressor. Bonnie called here; we (Jean B and I) called Charles Garry, telling Bonnie to hold on til we could get back to her; Garry advised we break the lock and go in and get what was ours to take and not turn over the air compressor. The ~~Sheriff~~ Deputy Sheriff told them he would have to take the air compressor and hold it in neutral territory, though he said ~~we~~ it sounded like we had a good case of ownership. By the time we got back on the phone to Bonnie, which was about 10 minutes, she told us that the air compressor had already been turned over to the Deputy Sheriff and taken to the County Garage. Later it turned out that they ran a make on Irvin and found he had outstanding traffic warrant on his record (this was an error as he had receipt of fine paid and traffic school attended) and told him they could have taken him in. So he played it low key and turned over the air compressor to them. Doxie told me that the day they removed the air compressor, Snyder was there and watched them do it. But he told the Deputy Sheriff that we had snuck in at night and removed the compressor without his knowledge.

6/20/78: Today Tim C, Jean and I went to see Bentzman and had him call Ukiah Sheriff's office to track down present status of compressor. The trail led to the D.A.'s office and Bentzman ended up talking with one of the assistant D.A.'s, a close friend of TOS and a rightwinger. The guy said he had not made a determination yet whether they were going to file a criminal complaint, none had been filed as yet, but that he figured if it wasn't he would return the compressor to Snyder. Bentzman pointed out that he was making an arbitrary decision when he had no authority, and if anything, the compressor should be returned to the person to whom the Deputy Sheriff had given a receipt when he had confiscated it, which was Irvin. The D.A. said he didn't want to do that, that when it came down to it, it looked like Peoples Temple was leaving and going to Guyana and he'd rather give the compressor to Snyder. Bentzman laid a heavy on him and said he'd keep in touch; tomorrow we will meet with Charles and Bentzman together to see what further can be done. In the Ukiah Daily Journal today there was an item about Snyder's air compressor having been stolen, no mention by whom or any of the extenuating circumstances.

6/21/78: We will be meeting today with Charles & Bentzman about this, but will not get back in time to add to this report so this is all I can write about this case right now.

C-7-9-16

letters that come in back, marked return to sender, unknown here. But the potential p.r. implications of the property status of this case are not good.

5. Jack Barron's pension - please have Jack sign the attached Pension Trust Form and return it to me in the mail.
6. Attached is Los Angeles Channel 2 TV's response to our mailgrams
7. Dolores Wilson - She was supposed to come over this summer. Her sons are over there. She is completing her thesis to get her masters degree in education. She has a little girl, about a year and a half old, unrelated, who she wants to adopt. The child's mother was murdered, the child was found besides the body, in the blood surrounding it. She was so traumatized by the event that for a long time afterwards she would not speak. Her dad realized he could not handle the child and asked Dolores to care for her. Dolores worked with her and now the child speaks and behaves normally. The child stays with Dolores. Charles Garry talked with Dolores and the dad, who insisted on coming to the interview and has been showing reluctance lately for Dolores to adopt the child. Charles said he did not think that the child should be considered for adoption, that it would not be necessary and that instead the dad could just sign a consent, which he had him do. See attached.
However, it appears tht the dad is not too hot on giving up the child for adoption and he ~~ix~~ insists that the child keep his name and not take Wilson for surname. He wants the child to go over with Dolores, thinks maybe someday in the future he could come visit the child. I do not think Dolores would leave this child here.
Under the circumstances, since she is needed there and since she already has sons there, do you think we should rely on the consent already obtained from the dad? Leona and I discussed the possibility of Dolores going to another lawyer and trying for adoption; the problem with that is that the dad was present when Charles said adoption was not necessary. Charles did his usual p.r. job and won over the dad. For Dolores to go to another attorney might cause more dissatisfaction on the dad's part than we would want - and provoke unnecessarily.
8. Berda Johnson - Have received attached regarding bill that is not being paid. Have warned Kris Kice to watch for possible process server at 998 Divisadero, which is where the letter was directed. No one there to tell process server where Berda might be. Though that is not entirely controllable situation, people will say what they want to say. This is for your information; no action necessary unless you think so.
9. ~~REXXE~~ Transfer of property to Pete - apparently we got our directions crossed up or something, because we though (Jeand and I) that we were told this weekend to immediately get the parcels transferred to Pete. He was agreeable and the Alvarado Terrace and Berda's acreage were recorded Monday by Dr. Beford. We now have to wait for Pete to come back from seminar down south where he is speaking for several days before we can go into the process of transferring title back to Tony. This is awkward as he is touchy about fees now already and the transfer offered some credibility; he recognized it as a safety factor and not someting that would be acted on but I do think that there was the practical assumption on his part that if we do not come through with legal fees, they could always retain title and get security that way. C-7-9-2a

Also our backtracking just days after we went to him in a state of frantic panic when we were under the gun from FCC and couldn't get him to agree that his statements about the bibles were corroborating with Olga's to Kelly. He sees us as operating always on a panic level, in defense against Baker and always harps on the need to take the offensive, not be so alarmist about things. He does not realize our basic strategy of acting before the fact, i.e. alerting press, etc. So when we change our instructions like this, it causes him more trouble...and the most important factor--it causes him to lose face with his partnership, with whom he had to discuss the whole issue of accepting title for security. I am not agreeing with him, I am explaining this to you folks; I do understand the necessity for keeping title to the places and just working with Dr. Bedford faster. However, the above ~~xxxxxx~~ is informational.

10. Truth E. - this is what I tried to explain on the radio: we have 2 3 problems with Truth. The first is that we've received the attached series of letters from IRS, ending with the latest asking for us to come in and talk, but not saying about what. Walter is in the process of contacting IRS and finding out what it's all about. The second is that when Harold was here, he and Tish apparently had discussed the fact of including the computation of a San Francisco tax figure into the quarterly Board of Equalization reports filed on Truth. This was because the business was conducted primarily in the City; the use permit comes out of Mendocino County; the directions were not to transfer the permit since that would cause problems; Harold said just before he went over to include the SF BART SE tax, which is the add on of ~~xxxxxx~~ 1/2 of 1%, ~~xxxxxx~~ ~~xxxxxx~~, to cover ourselves for the eventuality when the Board might question our operating in SF. Well, this was done, and now they sent us the attached letter asking why we have been figuring this in our quarterly reports. Walter advised us to just answer that some business was conducted in SF and that is why the % was added in. We asked him if this was the Board's way of formally starting an inquiry into whether we were operating full time in SF. He disagreed. ~~xxxxxx~~ Before we write this letter, we are asking your advice whether to do it. Our next quarterly report is due around the first part of July for the past 3 months; we would like to send the letter out with the report.
- Finally, there seems to be an assumption over there on Chet and Tish's part that we've gone ahead and transferred Truth to Tony. We only put the printing equipment on Tony's insurance policy. The phasing out of Truth was not done because we kept getting more income producing, obviously not church related, printing business, and we are still ~~waxx~~ waiting for Walter's analysis re the impact of printing political literature under church corp. As long as we keep the printing corp under Truth, then we understand we can continue printing political posters, books like Mary W.'s, stuff like that. If we lapse Truth and go to Tony, we are restricted by content. Obviously, this may all be ~~xxxxxx~~ irrelevant if we are to move the printing equipment out---but as of now, we've done nothing to transfer the corp to Tony.

11. Childrens Concession Stand bank account - Harold discovered before he went over there had been no activity in this Ukiah account since 1972, but that there was a balance in it of \$354.41; no one here knows the signators on this account. - We can't withdraw til we know who signs the checks. We have the checkbook; ~~XXXXXXXXXX~~ the bank wont tell us who is the signatorx ..any suggestions?
12. Eugenia Gernandt - letter received re her car accident - should we go ahead with this?
13. Medlock suit - copy of complaint. Jean may have already sent you this.
14. Corporate Bylaws - for several weeks we called and talked with Dr. South, who asked for copies of our articles & bylaws - that was when we were worried about Dr. Hargrave being honorary chairman, and attachment of assets, and extent of powers of voting members, etc. Dr. South and assistants examined our papers and produced the attached opinion - giving suggestions to put the bylaws in order, etc. This letter should be read by Cheryl and Chet to see if they think we should authorize Dr. South to go ahead with what he wants to do. He supplied the opinion at our request; the natural order of things would be that he would wait for our request or direction before going into changing the bylaws, etc. I expect we will get another bill now that the work has been put into a final product. NOTE: have found original typed minutes, with handwritten notes added by Dr. Hargrave, which describe how he prepared the original bylaws. We did not know on this end for sure if he had; now we do. Copies go to Pete tomorrow.
15. Attached is copy of letter from our attorney directed to the FCC in re the problems ~~84~~ 8R3 had with net coordinator, which is self explanatory. Also see attached article Tom found re amatuer radio license
16. Please have Gloria Walker write a letter to her bank requesting closing of her account. See attached bank statement. She is being billed for service charges; balance now is \$3.50...
17. We have received attached letter from a Dr. Bonham regarding dental work performed for Selika B. Attached letters to it explain the whole situation in detail. Dr. Bonham appears to be sympathetic to Selika's problem. The awkward part for us is that of course we do not want to pay.
18. Carolyn Thomas left 2 student loan bills: both with Bank of America; one for \$834.59; the other \$1,141.74. We are not paying. Is this OK?
19. Reta Thomas - See law office report #23, item 11. When I last asked about this one, Mildred told me to get more info re the terms of her probation. She is on probation til May 1979; charge is grand theft, as an accomplice, was reduced to misdemeanor. She mails in monthly info slip to probation officer, has to tell him of address changes, any current arrests, and employment standing. Says she has a good probation record; has no arrest since probation started, worked 3

6/30/78

from June

weeks in Dec 77 at Macys; attended Bay City College for 3 months studying to be medical lab assistant; did not complete yet because government grant has not come through yet. Also taking typing and business machine class. One of the terms of her probation is that if she is picked up and charged with anything, she will get automatic 6 months to one year in County jail. She still does not come too regularly; does not work in church projects; has a fairly friendly attitude when you talk to her but doesn't volunteer for anything. Perhaps someone there might talk to Carolyn and find out how she feels about her sister. Whether it's worth the pressure and trouble on the processing over there to try to get her probation assigned to G. Frankly, right now, our p.r. is so lousy, I am hesitant to do that for anyone.

20. Attached is letter from Geraldine Bailey's attorney to her - this should be given to her - and followed through.

c-7-g-2d

APR 21 1978



DEPARTMENT OF STATE

Washington, D.C. 20520

April 18, 1978

The Honorable
Mervyn M. Dymally
Lieutenant Governor
State of California
State Capitol
Sacramento, California 95814

Dear Merv:

Attached are copies of the pertinent outgoing correspondence concerning the Stoen case in Guyana. I can't add anything to this other than to emphasize that the matter is in the hands of the Guyanese courts.

The prospect of launching the Committee's work program is exciting and one I am looking forward to getting started on. With the vision and commitment of Bob West and yourself we are bound to succeed.

I have lined up several board members including Representative Dante Fascell, former Assistant Secretary and Under Secretary for Economic Affairs Bill Rogers, Gus Rimple, Secretary of Commerce for the Virgin Islands (a recommendation of Ambassador Todman), Dr. Berkeley Burrell, President of the National Business League, and Harry Geyelin, President of the Council of the Americas (Advisory Board). I am also well along in putting together the prospectus. This should be to you and Bob in draft by the end of this week.

Warm regards,

Sincerely,

A handwritten signature in dark ink, appearing to read "Peter B. Johnson".

Peter B. Johnson

Attachments:
As stated.

cc: Dr. Robert V. West, Jr.

APR 21 1978

C-7-9-3

Reports from Jim Carter

w/ Mark Lane

Don't tell about blame - how wild it was - doesn't lie, when you have to talk on the

It can't be stressed enough I feel the impact that Lane obviously had on the people we deal with regularly. Timofeyev seemed to accept things that we have ~~been~~ been saying for months from him that didn't seem to have any impact with us. The same for Mingo. The same for Blackmon. And the good that was done with the media by having that press conference is significant. I would say that we are on good terms with the media, except for that asshole Monty Smith (editor of the Chronicle).

-Mark was incredulous that Garry did not have us suing these different papers for the things that they have been writing. He kept on referring to the statement that Garry made in one of the original press conferences about not having his clients "popping off." He said he wouldn't dream of telling a client a thing like that, especially publically, and if his attorney ever told him that he would tell him to fuck off.

-he really wants us to consider firing him. He said that he felt part of Jim's health problem has been the inability to answer back. He said that this is Garry's pattern ~~though~~ though.

-he loves Jonestown. Said several times, and once with a lot of meaning just before he was ready to leave the first time, that "you have a lot of real nice people up there" and that "Jonestown is a transforming experience." He said more than once that "Jim is a saint" and hearing that from him made quite an impact on people.

-he felt confident that the case could be cracked in 60-90 days. He said they would have a couple of people working above ground and a couple of undercover investigators also.

-he told us of his relationship with Paul Robeson. Apparently they were close enough friends that Robeson would lay on his living room floor and play with his kids. It was kind of touching to hear him talk about Robeson because it was obvious that he had been close to the man at one time. He said that Robeson had one wish, and begged his friends for one favor, and that was that when he died he wanted to be buried in Moscow. His last wish was desecrated. He said that in the last couple of years Robeson suffered a mental breakdown. He told us an interesting story. Somebody wanted Robeson's name in the sidewalk on Hollywood Blvd. The Hollywood city council turned the request down because they said Robeson was not primarily an actor. He said that of all people, Jackie Cooper wrote the city council outraged at their refusal, and listed point by point why they had made a political decision that was biased. The council still refused to place Robeson's name in cement. Cooper was incensed and got a court injunction (something like that) to order the council to have his name torn up from the sidewalk. At this point the council gave in and decided to put his name in cement.

He talked of how Robeson first began to sing. He had a part in a play at Columbia University as a supporting actor. I forget the reason, but for some reason - I think Robeson forgot his line - the director of the play said "hum your part." Robeson started humming, and the place stopped in its tracks, and that was the beginning of Robeson's singing career. Mark said that Paul told people that his voice meant nothing to him, it was something that he used to accomplish his goals. He had told one famous musician that he wished he ~~was~~ (the musician) had been born with his voice because it meant absolutely nothing to him.

-re: the American Embassy. Lane thinks we should stay away from them as much as possible. He said that all we accomplish by seeing them is them taping us, and giving us no information. He said you know that if they could they would napalm Jonestown tonight, and your house too. He said he would like to go up to Byer and grab him by the neck and say "listen you son of a bitch you stay out of our business or we'll bring you into the suit too." He said our relationship should just be on a ~~necessity~~ necessity level, and no more.

-Lane seemed to understand our strategies to a degree that was uncanny. When people would throw questions at him he had the answers that we give at his fingertips, and he was always willing to follow instructions. There was only one he disagreed with, and that was with Mingo. He was to say that Jagan had ~~asked~~ asked him to help him out when he was in the states but now that would be closed up to him (something like that). Anyway, he said he didn't feel it was good that he be associated with ~~the~~ Jagan in Mingo's mind because for him to say that he had helped Jagan in the past he felt would show too much involvement with Cheddi. The way he used the situation with the Mirror and the Chronicle was beautiful.

-it is obvious that Mark likes Terri Buford. When she left he commented on how smart she was, and he liked to spend time with her. That could be used to our advantage I feel.

C-7-9-4a (over)

DEPARTMENT OF STATE
FOREIGN SERVICE OF THE UNITED STATES OF AMERICA
TEMPORARY REGISTRATION

NAME: DAREN WERNER
(Print using block letters)
Local Address: Jonestown Local Phone: PHONE 61592
FORT KAITUMA N.W.S. GUYANA
Intended length of stay: INDEFINITELY
U.S. ADDRESS: _____
In the event of emergency notify: _____
Evidence of U.S. citizenship presented: _____
Date: _____
G.P.L./P.—73,939 (Signature)

C-7-h-1a

DEPARTMENT OF STATE
FOREIGN SERVICE OF THE UNITED STATES OF AMERICA
TEMPORARY REGISTRATION

NAME: _____
(Print using block letters)
Local Address: _____ Local Phone: _____
Intended length of stay: _____
U.S. ADDRESS: _____
In the event of emergency notify: _____
Evidence of U.S. citizenship presented: _____
Date: _____
G.P.L./P.—73,939 (Signature)

C-7-h-1b

DEPARTMENT OF STATE
FOREIGN SERVICE OF THE UNITED STATES OF AMERICA
TEMPORARY REGISTRATION

NAME: _____
(Print using block letters)
Local Address: _____ Local Phone: _____
Intended length of stay: _____
U.S. ADDRESS: _____
In the event of emergency notify: _____
Evidence of U.S. citizenship presented: _____
Date: _____
G.P.L./P.—73,939 (Signature)

C-7-h-1c

DEPARTMENT OF STATE
FOREIGN SERVICE OF THE UNITED STATES OF AMERICA
TEMPORARY REGISTRATION

NAME: _____
(Print using block letters)
Local Address: _____ Local Phone: _____
Intended length of stay: _____
U.S. ADDRESS: _____
In the event of emergency notify: _____
Evidence of U.S. citizenship presented: _____
Date: _____
G.P.L./P.—73,939 (Signature)

C-7-h-1d

DEPARTMENT OF STATE
FOREIGN SERVICE OF THE UNITED STATES OF AMERICA
TEMPORARY REGISTRATION

NAME: _____
(Print using block letters)
Local Address: _____ Local Phone: _____
Intended length of stay: _____
U.S. ADDRESS: _____
In the event of emergency notify: _____
Evidence of U.S. citizenship presented: _____
Date: _____
G.P.L./P.—73,939 (Signature)

C-7-h-1e

DEPARTMENT OF STATE
FOREIGN SERVICE OF THE UNITED STATES OF AMERICA
TEMPORARY REGISTRATION

NAME:
(Print using block letters)
Local Address: Local Phone:
Intended length of stay:
U.S. ADDRESS:
In the event of emergency notify:
Evidence of U.S. citizenship presented:
Date:
G.P.L./P.—73,839 (Signature)

C-7-h-18

DEPARTMENT OF STATE
FOREIGN SERVICE OF THE UNITED STATES OF AMERICA
TEMPORARY REGISTRATION

NAME:
(Print using block letters)
Local Address: Local Phone:
Intended length of stay:
U.S. ADDRESS:
In the event of emergency notify:
Evidence of U.S. citizenship presented:
Date:
G.P.L./P.—73,839 (Signature)

C-7-h-19

DEPARTMENT OF STATE
FOREIGN SERVICE OF THE UNITED STATES OF AMERICA
TEMPORARY REGISTRATION

NAME:
(Print using block letters)
Local Address: Local Phone:
Intended length of stay:
U.S. ADDRESS:
In the event of emergency notify:
Evidence of U.S. citizenship presented:
Date:
G.P.L./P.—73,839 (Signature)

C-7-h-14

DEPARTMENT OF STATE
FOREIGN SERVICE OF THE UNITED STATES OF AMERICA
TEMPORARY REGISTRATION

NAME:
(Print using block letters)
Local Address: Local Phone:
Intended length of stay:
U.S. ADDRESS:
In the event of emergency notify:
Evidence of U.S. citizenship presented:
Date:
G.P.L./P.—73,839 (Signature)

C-7-h-11

CLASSIFICATION SYSTEM

- I. Sermon Transcripts
- II. Transcripts of Personal Histories
- III. Life of Jim Jones: episodes and anecdotes
 - A. As told by Jim Jones himself
 - B. As told by others (Lynetta, Marceline, Jack)
- IV. History of Peoples Temple
 - A. As told by Jim Jones
 - B. As told by others (memories, reflections)
 - C. Documents: articles, memorabilia, etc. *(need to sub categorize)*
- VI. Testimonies by general public: letters, statements, etc.
- VII. Conspiracy materials - documents, writings, articles, letters, etc.
- VIII. Healing testimonies: include personal healings, stories of a supernatural or extra-ordinary nature
- IX. Guyana community - current and history of community, crises

Peoples Forum: Under 4C
 Diary of Guyana community - ~~VII~~ IX

Life of Jim Jones - breakdown: (under III A and IV B)

- 1 -childhood
- 2 -Indianapolis years
- 3 -Redwood Valley Years
- 4 -San Francisco years
- 5 -Exodus and Guyana

Statements about Jim Jones and Peoples Temple of a General Nature
 by Members (separate category) (V)

In each folder of classification, place a sheet that details the documents within that folder for reference. If an item would apply to another category, so designate by code of the other category.

Keep a running diary on the community.

Include recent developments and details, plus documentation, of efforts against us by conspiracy.

Number and code EACH AND EVERY DOCUMENT - keep a separate index.
 Code the classification first, then the document number, then the nature of the document.

CORRESPONDENCE

PETITIONS

NEWS ARTICLES - check to see that this is being done in US - Laurie

PHOTOGRAPHS

GLACY'S DEPARTMENT - send back a note on this

TAPES BEING MADE HERE - check with Maria

C-7-4-2a

Order to proceed:

Basic idea: to transform notes, scriblings, letters, various kinds of peices of paper, tape recordings, etc. into a cbherent system of classified documents.

Secondary procedure: To develop from these classified documents a series of publications. Non-strategic documents should be compiled for publication as papers of Peoples Temple - this would be a compilation of the total scope of the work of Peoples Temple, comprising history, reflections, letters, statements, personal memoirs, photographs, news articles, statements, activities, etc.

Tertiary procedure: To develop several publications drawing from the compiled documents and commentaries, as follows:

- A publication centering around the life and struggle of Jim Jones
- A publication built around a series of autobiographical sketches of various people who are part of the Jonestown community, with appropriate supplementary sections.
- A publication centering around the efforts to destroy the Temple and Jim Jones
- A publication centering around the healing ministry of Jim Jones
- A publication centering around reflective and essay-type writing by several people who are part of Peoples Temple.
- A pictorial study of the Jonestown community
- Annotated compilation of materials concerning the ministry of Rev. Jim Jones - involvement, organization, structure of church, etc. etc.

7:30 pm

Kay

PLANS FOR GROUPS GOING INTO G.TOWN
 WORK IN PAIRS ROTATE EVERY OTHER WEEK.
 ROTATE IN GROUP IN TOWN EVERY TWO MONTHS.
 GIVE CLASSES ON BACKGROUND OF OUR CONSPIRACY IN THE U.S. AND BRING UP
 TO DATE.
 GIVE BACKGROUND ON MINISTERS AND THOSE IN LEADERSHIP IN TOWN.
 GIVE CLASSES ON CONDUCT, BEHAVIOUR & TEACH LOYALTY TO DAD
 AND THE CAUSE FIRST AND FOREMOST.
 CLASSES SHOULD BE TAUGHT BY PAULA, AVA KAY, SHARON, HARRIET, CAROLYN,
 AND MOTHER IF SHE HAS TIME.
 RULES AND REGULATIONS ON BEHAVIOUR IN TOWN.
 ASSIGNMENTS SHOULD BE GIVEN OUT TO EVERYONE BEFORE THEY LEAVE JONES-
 TOWN
 No phone calls or letters unless cleared by Dad through proper channels.

PERMANENT STAFF

RICHARD JANERO
 JACK BEAM
 JOAN PURSLEY
 TIM CARTER
 MIKE PROKES
 DEBBIE TOU CHETTE
 SHARON AMOS
 KAREN LAYTON
 OTHERS AS YOU ROTATE THEM IN.

Mike Carter

MAYBE TIM, JIMMY, JOHNNY, LEW CAN BE ROTATED IN, ONE AT A TIME.

TEAM A-COORDINATOR SHARON AMOS, SHE WILL PROBABLY ROTATE IN MORE FREQUENTLY AS NEEDED.

GROUP LEADER-RHONDA FORTSON COOK: GLORIA CARTER
 RHONDA-BEVERLY MITCHELL
 ERIN LEROY-CORLIS BOU TEE *type*
 ANITA DEVERS-TONY WALKER

TEAM B-COORDINATOR KAY NELSON COOK-~~AMEAL STATEN~~

GROUP LEADER-SANDI JONES
 SANDI-LUNA-BUCKLEY *avis Bredenkamp*
 ROSIE BURGESS-MICHELLE TOUCHETTE
 KIM YOON NI-MAUDE PERKINS

Laura Perkins

TEAM C-COORDINATOR CAROLYN LAYTON COOK-~~LENORA PERKINS~~

GROUP LEADER-SHANDA JAMES
 SHANDA-CLAUDIA BOUQUETTE
 LISA WRIGHT-EVERLYN LEROY
 VERSIE PERKINS-AVIS BRIDENBACH *Luna novel*

Ameal Staten

TEAM D-COORDINATOR AVA JONES COOK-ANNIE MCGOWAN

GROUP LEADER-JOCELYN CARTER
 JOCELYN-YVETTE MULDROW
 RENNIE KICE-DARLENE COBB
 SHIRLEY SMITH-ANDREA WALKER

TINA TURNER

1. Mother will rotate in once a month for leadership - moral & organization
2. News sent in everything boat comes in
3. A team should return on the boat
4. Get ID for group who goes in

Just
Let us
to
1

Bring the list

Bombing of Dresden
Getaway

Will get him

Johnny

FARM MANAGEMENT

CROPS

- 1) Field Crews - Jan Wilsey (superv.)
co-superv. - Jocelyn Carter
- Tanya Cox
advisor - Hue Fortson
- 5) Cassava Crew - Teena Turner
- 6) Garden Crew - Shirley Smith
- Allean Tucker
- Willie Thomas
(superv. - James Simpson)
- 9) Banana Crew - Danny Kutulas
- Versie Perkins
- Mary Wotherspoon
- Gary Tyler
- 12) Herbal Gardens - Shirlee Fields
- 13) Nursery - Gene Chaikin
- 14) Citrus - Becky Flowers
- 15) Bricks & Sorrel - Jack Barron
- 17) Cultivation - Philip Elakey
- 18) Agronomy & Compost - Russell Moton
- 19) Senior Garden - Salika Bordenau
- 20) Land Construction - Mike Touchette
- 21) New Brigade - Barbara Simon (nights)
- Laura Johnson (days)
- 22) Insecticide Sprayers - Earnestine
Elair
- 23) Tool Shed - Ida Albury
- 24) Handles for Tools - Jim Pugh
- 25) Peanuts - Eartis Jeffrey

ANIMALS

- 30) Livestock - Guy Mitchell
- 31) Chickery - Rob Gieg
- 32) Small Animals - Chris Talley

MILL

- 33) Casava Mill & Whse - Mary Wotherspoon

ANALYSTS (Agric. & Livestock Commission)

- 41) Jan Wilsey; (42) Russell Moton;
- 43) Gene Chaikin; (44) James Simpson;
- 45) Philip Elakey; (46) Jack Barron;
- 47) James Morrel; (48) Rob Gieg;
- 49) Guy Mitchell; (Secty's; Tish L. & Toi F.
Maria R. & Carol D.)

CONSTRUCTION & TRANSPORTATION

- 61) Cottages - Tom Kice
- 62) Special Assi -
- 63)
- 64) Electrical - Chris Lund
- 65) Refrigeration - Ray Jones
- 66) Mechanics - Bruce Turner
- 67) Machine Shop - Cleve Swinney
- 68) Tool & Parts Shop -
- 69) Cabinets & Finishing - Ron Sines
- 70) Milling Woodshop - Mark Boutte
- 71) Alaskan Sawmill - Charlie Touchette
- 72) Odd Jobs - Albert Touchette

- 73) Intercoms & Speakers - Don Casanova
- 74) Generators & Pumps - Charlie T.
- 75) Transportation - Charlie T.
- 76) Walkways - Marshall Farris
- 77) Forestry -
- 78) Civil Engineering & Survey - Rob Christian

FAMILY SERVICES

KITCHEN AND FOOD PREPARATION

- 80) Front Kitchen - Mary Tschetter
- 81) Veg. & Cooking - Irene Edwards
- 82) Night Kitchen - Ollie Harrington
- 83) Servers - Loretta Coomer
- 84) Rice Workers - Inez Conedy
- 85) Dietician - Dorothy Worley
- 86) Bakery - Linda Arterberry
- 87) Sandwich makers - Maryann Casanova
- 88) Charcole Prep -
- 89) Woodcutting - Gerald Johnson

MISCELLANEOUS SERVICES

- 90) Warehouse - Bev Livingston
- 91) Needs Workers - Shirley Smith
- 92) Laundry - Michelle Touchette
- 93) Shoe Repair - Glen Moton
- 94) Sew/Decorate/Mend - Ruby Carroll
- 95)
- 96) Watch Repairs - Bruce Oliver
- 97) Library - Teresa King
- 98) Haircutting - Nancy Sines/Frances Stevensor

CHILD CARE

- 101) Infant Nursery - Loretta Chavis & Zuretti
Langstor
- 102) Toddlers (Pre-School) - Diane Lundquist
- 103) Special Children - Pat Grunnet
- 104) House Parents - assigned

ENTERTAINMENT

- 110) Movies & Video - Dick Tropp & Mike Prokes
- 111)
- 112) Guest Entertainment - Shirley Hicks

HEALTH, EDUCATION & SCIENCE

HEALTH CARE CENTER

- 120) Doctor - Larry Schacht
- 121) Nurse Practitioners - Joyce Parks and
Sharon Jones
- 122) Pract. Pediatrics - Sharon Jones
- 123) Pract. Neuro-surgery - Joyce Parks
- 124) ADMINISTRATOR - Phyllis Bloom
- 125) Nurses, Aides, Health Care Workers
- 126) Records - Sylvia Grubbs
- 127) Files - Ruth Lowery

C-7-h-4a

HEALTH CARE CENTER - CONTD.

128) Pharmacy - Liz Ruggiero/Don Fields 228) Inspectors - Maryann Casanova
129) Bond (Med. Cntr. Supply) - Renie Kice 229) Evaluations - Christian Lucientes
130) Auditor of Supplies - Vernetta Christian 231) Accounting & Taxes - Tish Leroy
131) Respiratory Therapist - Dale Parks 232) Spec. Auditor - Inventories - Helen
132) X-ray Technician - Al Tschetter
133) Laboratory Tech. - Kathy Jackson / Sandy Jones

GENERAL ADMINISTRATION

134) Dental - Shonda James 251) Planning Commission - J.J.
135) Physical Therapy - Nedra Yates
136) Sr. Exercise Class - Barbara Walker 256) Steering Committee - Johnnie Jones
137) Obstetric Guidance - Lois Ponts 258) Secretary - Vernetta Christian
138) Sanitation - Marie Rankin 261) Agric. & Livestock Commission - Analysts
139*) Medical Secretaries - Under Admin. & Secretaries
140) Herbs and Experim. Medicine - Dr. Schacht
142) Pathology - John Harris 263) Secretary - Tish Leroy
145) Weight Watchers - Dorothy Brady

SCIENCE

150) Electronics - Don Casanova
151) Biologist & Animal Scientist - Don Bowers
152) Chem. Engineering - Pauline Groot 273) John Cobb Jones; (274) Calvin Douglas
153) Chem. Engineering - Jack Barron 276) Communications & Equipment - Jimmy Jr.
154) Laboratory Tech. - Becky Flowers & Kathy Jackson 277) Daytime Generators & Wells - Alma T.
278) Internal Sec. & Gate - Tim and Johnny Jones
157) Positive Stimulus Guidance - Tom G.
158) Psychologist - Sharon Amos 279) Casava Mill - Vallerstein Jones

EXPERIMENTAL SCIENCE

160) Pyramid Research - Jack Barron
161) Smokehouse Processing - Eartis Jeffery
162) Brick Development - Jack Barron
163) Jungle Development Research -

EDUCATION

180) Grade School - Tom Grubbs
181) Junior High -
182) High School - Dick Tropp
183) Teachers - Tom Grubbs / Bea Orsot
184) Night Education - Don Jackson
186) Adult Education - Barbara Walker
188) Spec. Training Glass - Pat Grunnet
190) School Depository - Inez Wagner
195) Political Enlightenment - Rob Christian

OUTREACH

301) Publications - Dick Tropp
302) Public Relations - Mike Prokes
303) Broadcasts - Mike Prokes
304) Legal - Harriet Tropp
305) Letters for Life - Geraldine Bailey
306) Family Contact Letters - Rita Lenin
307) Guest Book - Geraldine Bailey
308) Art & Signs - Nancy Sines
320) Procurement - Patty, Rheavina, Tommy
330) Q.S.O.'s - J.J., Harriet, Don C., Bea Orso

ADMINISTRATION & OUTREACH

ADMINISTRATION

200) COORDINATORS
201) Johnny Jones; (202) Ava Jones;
203) Lee Ingram; (204) Joyce Touchette;
205) Charlie Touchette; (206) Albert T.
SECRETARY:
221) Staff - Carolyn Layton
222) Secretaries - Carolyn Layton
223) Radio - Maria Katsaris (charge person)
224) Purser - Maria Katsaris
225) P.T. Records - Maria Katsaris
226) Agric. Office - Tish Leroy
227) Council - Rochelle Halkman & Ava Jones

GEORGETOWN

350) Headquarters - Paula Adams
355) Procurement - Evelyn Leroy/Erin Leroy
360) Business Administration - R. Janaro
365) Radio - Paula Adams
367) P.R. - Paula Adams

C-7-4-46

This group will also be a kind of community 'task force' that will be given several assignments:

- 1) To keep negative, erratic people away from guests
- 2) To keep own attitude very positive, friendly
- 3) To be on lookout for debris, litter, eyesores, other potential problems & report them or clean them up.
- 4) To be neatly dressed, to see that others are.
- 5) To troubleshoot: food lines, crowding, noise, inconsiderate behavior, etc.

c-7-h-5

The plan we discussed is to first identify a LARGE group of people who we would feel relatively good about having talk to the guest. These people would meet a few times for a group session to discuss how to handle various things that might come up.

Below is a tentative list of people who would fit into this group. Some emphasis is placed upon nuclear family groups, and we suggest that during the guest time, that husbands, wives and children spend time together perhaps more than usual, come to entertainment in their nuclear family group, etc., so they would be visible as nuclear family groups.

After this group is identified, perhaps we should identify another group who we feel should definitely NOT make contact with any guests -- people who are negative, erratic, unpredictable, or whatever. These would have to be met with and told firmly how to behave and not to behave (basically, how to walk the other way when they see guest, or whatever).

People who might talk with guest(s):

Johnny Jones (Cobb)	Zippy Edwards
Debby Touchette	Irma Johnson
Mike Touchette	Zuretta Langston
Etta Thompson	Calvin Douglas
Paula Adams	Darlene Newman
Laura Johnston	Ollie Harrington
Annie McGowan	Rosa Keaton
Pat Grunnet	Tommy Keaton
Rose Shelton	Eliza Jones
Carol Stahl	Harold and Edith Bogue
Richard Janard	Lenora Perkins
James Edwards	Maria McCann
Irene Edwards	Dannie Jordan
Rose Shelton	Ava and John Jones
Lucy Crenshaw	Terry and Lew Jones
Christine Young	Tim Jones
Sandi Jones	Stephan Jones
Andrea Walker	Lisa Wright
Loretta Chavis	Geraldine Bailey
Don Jackson	Karl and Kim Barnett
Luna Murrel	Jack Beam
Doug Sanders	Geneva Beal
Eugene Smith	Becky Beikman
Ollie Smith	Jim Murrel
Mary Griffith, Sr.	Mike Prokes
Alice Inghram	Dick Tropp
Jan Willsey	Carolyn Layton
Eva and Jim Pugh	Lee Ingram
Kom Dean	Karen Layton
Brother Mercer	Tim Carter
Dorothy Buckley	Sandra James
Corlis Boutte	Gloria Carter
Linda Sadler	Hue and Ronda Fortsyn
Jocelyn Carter and Mike Carter	Jann Gurchich
Loretta Wilkerson	Anita and Darrel Bevers
Tom and Bea Grubbs	Russel Moton
Sharon Cobb	John Harris
Tish Leroy	Joyce and Charlie Touchette
	Albert Touchette

Ava Ingram
Alice Ingram
Kay Nelson
Amanda Fair
Joyce and Dale Parks
DD Macon
Cleyvee and Willie Sneed
Gene and Phyllis Chaikin
Inez Wagner
Rennie and Bob Kice
Judy Ijames
Sylvia Sly
Magnolia Farris
Shirley Smith
Claude Perkins
Evelyn Leroy
Danny Loten
Terry Buford
Ann Moore
Marthea Hicks
Shirley and Rob Gieg
Ruby Carroll
Barbara Hoyer
Frances Johnson
Theresa King
Liane Amos
Diane Wilkerson
Marylou Clancy
Don and Shirlee Fields
Odell Rhodes
Demo Kutulas
Kevan Smith (Grugs)
Simons
Bob and Vernetta Christian
Ken Wilhite
Bob Davis
Ray and Agnes Jones
Jack Barron
Cardell Neal
Nancy and Ron Sines
Peter and Mary Wotherspoon
Betty and Tom Fitch
Caolyn Looman
Ken and Pam Norton
Tim Swinney
Rita Dennis
Cindy Newell
Margarita Romano
Marie Rankin (and children)
Elsie and Al Bell
Marvin Janaro
Mike and Bonnie Simon (& kids)
Sebastian McMurry
Chuck and Carolyn Kirkendall
Phil Blakey
Joe Wilson
Carole Dennis
Patsy Johnson
Patty Parks
Edith Parks

(PLEASE ADD MORE IF
WE LEFT PEOPLE OUT, OR
ELIMINATE BAD CHOICES.)

C-7-h-66

MEMO: Money making, feasibility of a night club in Kumaka

TO: Jim
FROM: Gene

There is a lot of money in the Marahuanna - Mabaruma - Kumaka area. We are seeing how good it is by our store. Probably the best way to make money in the area is to set up and operate a small night club with a bar, dance floor, juke box, a pool table or two, a couple of game machines, and live music on weekends or on special dance nights. There is nothing like it there - and a lot of folks with money and nothing to spend it on. We could also incorporate a general store in the same facility, and, of course, food service.

In order to set this up we would need a building, and land to put the building on. Without commenting on the probability of completing the venture, the first step would be for Patty and Rheavianna to make an application for the use of some land to put the structure on. It should preferably be along the river so that people could come into the area and tie up their boats, and come on in - a sort of aquatic parking lot. Anyway they would have to make an application for the land and it would take at least three months to get it - so I am suggesting that the first step be taken, that they be asked to make an application for enough land to complete the structure - say two acres. It would be in the nature of a permit or lease so that the cost would be nominal.

While the application is pending we can decide whether we want to go through with it, and all of the details. As to earnings I suggested to her we might make at least \$3,000 a night from dances, and she felt that to be a very low figure.

One thing I know for sure - Guyanese love to party and they have lots of money there and no decent facilities to do it. I think that the community would be very appreciative and the project would advance our P.R. in the area because we would be providing them with something that they like and appreciate. I think that a net income of between \$25,000 and \$40,000 per month from a combined store, restaurant, beer parlor and night club would not be unrealistic. It could be likely be operated with four to five persons, plus musicians on weekends.



Pitfalls:

1. dealing with local drunks
2. competition with local merchants
3. keeping our people out of the area
4. personal involvement with local Guyanese

5. Possible burglary
6. Credit?

C-7-h-7

29 August Rally notes in re Tim Stoen

Chaikin

All the young people in L. A. had to sign powers of attorney for him to go to Los Angeles

Bernice has papers with Tim Stoen's handwriting on it

Tim Stoen gave legal advice given publicly

Signed adoption on Jay Warren

Signed adoption on Sharon Amos Beam, with Jack Beam appear before Broadus..

Day of the riot in Los Angeles --went down to police station with group of our people: Gene, Jack Beam, Carolyn, Joyce Parks, Kay Nelson

Got up and advised the whole congregation

Led and was in the picket line around the Examiner in September 1972

Not sure he was in the Fresno Bee March --Simpson said his pix was in Fresno Bee

Muslim Mosk on fil --TV

Important thing about the picket line was that he gave legal advice on that line.. told people "don't push, don't shout, etc."

Carol Dennis recalls him in the pix

Tim Stoen signed papers in Georgetown for our headquarters as late as 1977 and signed a conveyance document on record in Georgetown

Going into court 1st of October with Tim Stoen

Made public appearances as our lawyer

Going to court for us, as a group

Taking a group into court

?David Gainous

Tim Advised when Joe and Ronnie on trial in Santa Rosa-sent group there..

With Dick Tropp, Tish, Tim Clancy--group to clear articles and advertisements

Tim handled couple of lawsuits for church

Discussed church business with Frolich in presence of Gene Chaikin

specifically advice on advertising, also in Tish's presence with Frolich

74-75-76 regularly traveled on Bus #7, doing legal work on the bus

Tim advised to "let Jack A. Beam go to jail" or get him out of the country..

Jim was on side of the law..

He was ordained in our church

SEE THZT THE DISCIPLES GET ALL THE NEWS FROM GOODLETT & MOORES...CAROLYN LAYT OR HARRIET.....

Penny has a lot of recollection she says

Gave legal advice on Truth Enterprises; consulted with Prokes, Chaikin & Tish

Gave legal advice on formation of the two non-used corporations we set up..

People's Forum and the other one I don't recall name--for politics..

Political Action?

Dad would like to send audio back on Tim Stoen, comments on film, also to the District Attorney in SF..

c-7-h-8

Bad

PRELIMINARY ANALYSIS OF BUSINESS VENTURES...

Needed:

Since the economic climate here is so erratic, it was our feeling that whatever the investment -- we should consider that our profits would have to be gotten out fairly fast.. Gene feels within 3 years.. Tish and Kay kind of thought this too optimistic.. However, in looking at their potential sales, based on history -- and figuring that they will be lying somewhat... the following sales would return our money in 4 years and 7 years, respectively..

Basing our profit structure on a 24% markup over costs, we would on 100,000 in annual sales, make our investment back in 7 years.. this would give a 15% net profit.. see attached..

On a profit structure of 35% markup over costs, we would on \$100,000 in annual sales, make our investment back in 4 years, this would give a 25% net profit... see attached.

It was our thinking we will have to consider carefully our profit structure in any business we enter, and base our business push in that direction.

We had two ideas on related and unrelated businesses:

Gene felt should go for the stores -- here and in Kamaca, stores and discos.. with possibly a bond for wholesale products in Kaituma.. for sales to Ridge, etc..

The other idea Tish thought on this, was that we run the same danger Booker did if we get too much control "showing" of our business ventures. Therefore, the contrast of the hotel business might not be so bad..

Kinds of questions we need to be asking..

WAREHOUSE IN TOWN--Docking space is at a premium; we have most of what we need to operate it.. Not necessary that we use it ourselves, however, having it will enable us to come in, load and unload at all hours and be on our way almost immediately --should we choose.. Also good for our own boat..

NEED TO KNOW WHARFAGE CHARGES, LOADING AND UNLOADING CHARGES, STORAGE CHARGES--as presently exist in Georgetown. Richard should have this.

Fernandes employees have a profit sharing plan that gives them year end bonus equivalent to 50% of annual income. Get treated so well you can't get anyone to give up their job save by dying. Everybody does a good job.

Could get 1 or 2 front end loaders and crane then can load and offload cargo and store it in our warehouse. Was obviously lucrative for Fernandes.. Is theft aspect to consider --perhaps fencing and dogs???

Would perhaps want to construct small bar or shop for beer and soft drinks, and some food..

NEED TO GET HOLD OF LAWYER AND SEE WHAT TRANSFER DOCUMENTS WE WILL NEED.. Government has regulated many business out of business--vis. poultry, etc.

C-7-h-9a

Mikes place--

Perhaps go in even lower than \$130--gene thinks (Tish not so sure is good, if we demoralize him --he might just give up.. then to go in much higher would let him know we are anxious.. have mixed feelings on going in too low..). Tish thinks \$130-\$140 best plus inventory.

Might sell tickets at ridge, let PNC or police sell them for us and give them a \$3 donation or some such..arrange railroad to deliver at a set fee? Could possibly make up to \$1000 net per night on this.. plus food for sale during week..

In looking at the books he presents -- a good sales point is to set it on a scale of comparative --shelf loss, etc.

Will need particulars on the businesses to give more in depth analyses.

-0-

C-7-h-96

TO: DAD

FROM: MONEY MAKING PROJECT COMMITTEE

KAY NELSON, TISH LEROY, GENE CHAIKEN, JOHNNY JONES, JACK BEAM
HARRIET TRÖPP, MIKE PRÖKES, CHARLIE T.

THE COMMITTEE AGREED THAT THE PROGRAM SHOULD BE DONE .

GENE SAID THAT WE SHOULD RESERVE \$0 TICKETS FOR P.R. PURPOSE.

MIKE AND CHARLIE & KAY AGREED THAT WE SH OULD TRY FOR 60/40 SPLIT.

C-7-h-10

Albert
FARM MANAGEMENT

CROPS

- 1) Field Crew I-Joelwyn Carter
- 2) " II-Laura Johnston
- 3) " III-Lisa Wright
- 4) " IV-Tanya Oliver
(supervisor-Jan Wilsey)
- 5) Cassava Grow-Margarita Romano
- 6) Garden Crew I-Shirley Smith
- 7) " II-Alleen Tucker
- 8) " III-Brian Watkins
(supervisor-James Simpson)
- 9) Banana Crew I-Dan Kutulas
- 10) " II-Nancy Sines
- 11) " III-Charles Marshall
- 12) Herbal Gardens-Shirley Fields
- 13) Nursery-Gene Chaikin
- 14) Citrus-Becky Flowers
- 15) Peanuts & Sorroll-Jack Barron
- 17) Cultivation-Philip Blakey
- 18) Agronomy & Compost-Russell Moton
- 19) Srs. Gardens-Selika Bordenau
- 20) Land Construction-Mike Touchette
- 21) Learning Crew-Sebastian (nights)
(days) Cheryl McCall
- 22) Insecticide Sprayers-Earrestine Blair
- 23) Tool Shed-Ida Albudy
- 24) Handles for tools-Jim Pugh

ANIMALS

- 30) Livestock-Guy Mitchell
- 31) Chickenry-Rob Gieg
- 32) Small animals-Chris Talley

MILL

- 33) Cassava Mill & Whse-Mary Wotherspoon

ANALYSTS (Ag & Livestock Commission)

- 41) Jan Wilsey; (42) Russell Moton;
- 43) Gene Chaikin; (44) James Simpson;
- 45) Philip Blakey; (46) Jack Barron;
- 47) James Morrel; (48) Rob Gieg; (49) Guy Mitchell; (Sooty's; Tish L. & Toi F.)

CONSTRUCTION & TRANSPORTATION

- 61) Cottages-Tom Kice
- 62) Special Assi-
- 64) Electrical-Chris Lund
- 65) Refrigeration-
- 66) Mechanics-Bruce Turner
- 67) Machine Shop-Cleve Swinney
- 68) Tool & Parts Shop-Cynthia Davis
- 69) Cabinets & Finishing-Ron Sines
- 70) Milling Woodshop- Mark Boutte
- 71) Alaskan Sawmill- Charlie T.
- 72) Odd Jobs- Albert T.

CONSTRUCTION & TRANSPORT. CONTD.

- 73) Interrooms & Speakers-Don Casanov a
- 74) Generators & Pumps-Charlie T.
- 75) Transportation-Charlie T.
- 77) Forestry
- 78) Civil Engineering & Survey-Rob Christian

FAMILY SERVICES

KITCHEN & FOOD PREPARATION:

- 80) Fr. Kitchen-Mary Tschetter
- 81) Veg. & Cooking-Irene Edwards
- 82) Night Kitchen-Ollie Harrington
- 83) Servers-Loretta Coomer
- 84) Rice Workers-Inez Connady
- 85) Dietician-Dorothy Worley
- 86) Bakery-Ellen Klingman
- 87) Sandwich makers-Maryann Casanova
- 88) Charcoal Prep-

MISCELLANEOUS SERVICES:

- 90) Warehouse-Scott Thomas & B. Livingston
- 91) Needs Workers-Shirley Smith
- 92) Laundry-Michelle Touchette
- 93) Shoe Repair-Glen Moton
- 94) Sew/Decorate/Mend-Ruby Carroll
- 95) Landscaping-Marie Rankin
- 96) Watch Repairs-Bruce Oliver
- 97) Library-Dobby Jensen
- 98) Haircutting-Nancy Sines

CHILD CARE:

- 101) Infant Nursery-Ira Johnson
- 102) Toddlers Nursery-Diane Lundquist

- 103) Special Children-Pat Grunnet
- 104) House Parents; assigned

ENTERTAINMENT:

- 110) Movies & Video-Dick Tropp & Mike Prokes
- 112) Guest Entertainment-Shirley Hicks

HEALTH, EDUCATION & SCIENCE

HEALTH CARE CENTER:

- 120) Doctor-Larry Schacht
- 121) Nurse Practitioners-Joyce Parks and Sharon Jones
- 122) Pract. Pediatrics-Sharon Jones
- 123) Pract. Neuro-surgery-Joyce P.
- 124) ADMINISTRATOR-Phyllis Bloom
- 125) Nurses, Aides, H. Care Workers
- 126) Records-Sylvia Grubbs
- 127) Files-Ruth Lowery
- 128) Pharmacy-Don Fields/Liz Ruggiero
- 129) Bond (Med. Contr. Supply)-Rony K.
- 130) Auditor of Supplies-Vernetta C.
- 131) Respiratory Therapist-Dale F.
- 132) X-ray Technician-Al Tschetter
- 133) Laboratory Tech-Sandy Jones
- 134) Dental-Shonda Oliver
- 135) Physical Therapy-Nedra Yates
- 136) St. Exercise Glass-Barbara Walker
- 137) Obstetric Guidance-Lois Ponts
- 138) Sanitation-Marie Rankin
- 139) Med. Secretaries-Under Admin.
- 140) Herbs & Exparim. Medicine-Dr. Schacht
- 145) Weightwatchers-Dorothy Worley

SCIENCE:

- 150) Electronics-Don Casanova
- 151) Biologist & Animal Scientist-Don Bowers
- 152) Chem. Engineering-Pauleon Groot
- 153) Chem. Engineering-Jack Barron
- 154) Laboratory Tech.-Becky Flowers (Agric.)
- 157) Positive Stimulus Guidance-Tom G.
- 158) Psychologist-Sharon Amos

EXPERIMENTAL SCIENCE:

- 160) Pyramid Research-Jack Barron
- 161) Smokehouse Processing-Fitch/Chaikin
- 162) Brick Development-J. Barron
- 163) Jungle Development Res.-

EDUCATION:

- 180) Grade School-Tom Grubbs
- 181) Junior High-
- 182) High School-
- 183) Teachers-
- 184) Night Educ-Don Jackson
- 186) Adult Education-Barbara Walker
- 188) Spec. Training Class-Pat Grunnet
- 190) School Depository-Bea Orsot
- 195) Political Enlightenment-Rob. O.

ADMINISTRATION & OUTREACH

ADMINISTRATION:

- 200) COORDINATORS
- 201) Johnny Jones; (202) Ava Jones;
- 203) Leo Ingram; (204) Joyce Touchette;
- 205) Charlie Touchette; (206) Albert T.
- 221) Staff-Carolyn Layton
- 222) Secretaries-Carolyn Layton
- 223) Radio-Maria Katsaris
- 224) Purser-Maria Katsaris
- 225) P.T. Records-Maria Katsaris
- 226) Agric Ofc-Tish Leroy
- 227) Council-Rochelle Hallman and Ava Jones
- 228) Inspectors-Maryanne Casanova
- 229) Evaluations-Karen Layton
- 231) Accounting & Taxes- Tish L.
- 232) Spec. Auditor-Inventories-Helen S.

GENERAL ADMINISTRATION:

- 251) Planning Commission--JF
- 256) Steering Committee--John Jones
- 258) Secretary: Vernetta Christian
- 261) Agric & Livestock Commission- Analysts and Secretary
- 263) Secretary-Tish Leroy

SECURITY:

- 270) Security Coordinators:
- 271) Tim Jones; (272) Jim Jones Jr.;
- 273) John Gobb Jones; (274) Calvin Douglas
- 276) Communications & Equip-Jimmy Jr. Daytime Gen. & Wells-C. Bates Jonestown Police-L.V. McKinnis Bathrooms & Showers-A. Thomas
- 278) Internal Sec. & Gate-Tim Jones Cassava Mill-Valerastine Jones Boat Security-Valerastine Jones
- 281) Schedules & Spec Devices-John C. Jones Nighttime gen & walls-East house-Tent-
- 291) S.A.T.-Calvin Douglas, Captain Daytime Patrol-Bob Kice Nighttime Patrol-Joe Wilson

OUTREACH

- 301) Publications-Dick Tropp
- 302) Public Relations-Mike Prokes
- 303) Broadcasts-Mike Prokes
- 304) Legal-Harriet Tropp
- 305) Letters for Life-Geraldine Bailey
- 306) Family Contact Letters-Rita Lenin
- 307) Guest Book-Geraldine Bailey
- 308) Signs & Art-Nancy Sines

- 320) Procurement-Patty, Rheav, Tommy
- 330) Q-9-O's--JJ, Harriet, Don C.

GEORGETOWN

- 350) Headquarters-Paula Adams
- 355) Procurement-Evolyn Leroy
- 360) Business Administration-R. Jones
- 365) Radio- Paula A.
- 367) P.R.-Paula Adams

c-7-h-11

BACKGROUND FOR LETTER TO SCOTT ; PAGE 1

JIM: THEN THERE WAS ANOTHER PASSING COMMENT ... THERE WERE SO MANY PEOPLE COMING AFTER ME WITH DIFFERENT QUESTIONS THAT THIS TENANT PROJECT ... THE ADVISORY COUNCIL DOESN'T REALLY REPRESENT ... THEY SAY THAT MORE OF THE SPEAKERS FROM THE FLOOR WAS RIGHT ... THAT THEY DONT REPRESENT HUNTERS POINT AND IF THAT IS THE CASE AND IF DUKES AND DUKES IS CORRECT ON THE 87% ON GUNS WHICH HE HAD HEARD MY OPINION ... WE SURE DO HAVE PEOPLE TALKING THINGS FAST. SOMEBODY HAD ALREADY TALKED TO THEM ABOUT MY SENTIMENTS IN THAT ROOM. OF COURSE, I DID MENTION/SOMETHING ABOUT HARDWARE - I DID MENTION IT PUBLICLY BUT DIDN'T MENTION IT IN DEPTH THAT THEY ASKED ME QUESTIONS ABOUT IT ... THEY SAID THAT, "I UNDERSTAND THAT UBALDE HOLDS ONE POSITION AND YOU ANOTHER." I SAID, "NO DISAGREEMENT - I TOTALLY AGREE THAT THE FORTRESS CONCEPT IS A BAD ONE; I AM A PACIFIST AT HEART; I AM JUST A LITTLE BIT CONCERNED ABOUT PEOPLE BEING PUT UP THERE WITH THE KIND OF TENSIONS AND THREATS THAT WE HAVE. THAT WAS MY PROTEST - WAS THAT PEOPLE BEING PUT UP THERE WITHOUT BEING PROPERLY TRAINED AS POLICE PEOPLE AND PROPERLY EQUIPPED.

UBALDE: ALL YOU NEED TO SAY JIM, WHICH IS FAIRLY ACCURATE, THAT YOU ARE CONCERNED ABOUT THE LIVES OF THOSE PEOPLE AND I THINK THAT IS THE ONLY THING THAT YOU NEED TO SAY.

JIM: I DID SAY THAT. I SAID THAT WAS MY WHOLE CONCERN IN A NUTSHELL ... THAT I THINK UNDER THE PRESENT PRESSURE, THAT SOMEBODY IS LIABLE TO OFF THEM TO TRY TO MOVE IN THAT HILL FOR SPECIAL DESIGNS. THEY SAID, WELL DO YOU HAVE ANY SPECIFIC SECURITY GROUP IN MIND. I SAID I DONT KNOW A THING ABOUT THESE SECURITY GROUPS BUT I WASN'T GOING TO GET IN THAT BAG BECAUSE I DONT KNOW THESE DIFFERENT SECURITY AGENCIES THAT WE ARE DEALING WITH BUT I KNOW WE ARE DEALING WITH SOME PRETTY SAVORY ELEMENTS UP THERE AND I CAN SEE THAT THEY WILL BUMP/SOME OF THESE CATS FOR AT \$4.76 AN HOUR JUST TO TRY TO SHOW US THAT THAT HOUSING THING WOULDN'T WORK AND I HAVE HEARD A NUMBER OF THINGS ABOUT COMMANDER WITHERSPOON -- THAT'S WHY I TOOK THE LIBERTY, AND I THOUGHT I HAD TO IN GOOD CONSCIOUS TO ASK POINT BLANK DID HE HAVE ANY DESIGNS AFTER HE RETIRED TO BE ENTERING INTO THE SECURITY FIELD BECAUSE INDEED IF HE WERE GOING TO DO SO, HE WOULD HAVE THE IDEAL SITUATION PLACING HIS/^{OWN}MEN; THEY WOULD PROBABLY AUTOMATICALLY QUIT THE HOUSING AUTHORITY AND GO TO WORK WITH HIM BUT HE SAID IT SOUNDED TO ME, IF YOU CAN BELIEVE WHAT ANYONE SAYS, IT SOUNDED LIKE HE HAD NO DESIGNS AFTER HE RETIRES BUT SOMETIMES THOSE STREET PEOPLE UP THERE DO HAVE AN ELEMENT OF FACT THAT YOU CAN GET AT AND I WOULD LIKE TO BE ABLE TO DO MORE SEARCHING ... IF YOU CAN XXXX DO ANY SEARCHING

C-7-7-12a

2.

BACKGROUND FOR LETTER TO SCOTT:

✓
PAGE 2

ON YOUR OWN BECAUSE ONE CAN NEVER BE TOO SURE OF YOUR OWN SOURCES. FEELING IF INDEED THIS ADVISORY COUNCIL SPEAKS VERY EXTENSIVELY ... I GET THE / SOMETIMES IT DOESN'T SPEAK VERY EXTENSIVELY. I GET FAR MORE THAN ONE SAYING THAT TO ME ... MAYBE EVEN A DOZEN, 10-12 PEOPLE ... THAT CLEO HAS GOT HER LITTLE GROUP BUT THEY DONT REALLY REPRESENT ANYBODY. I THINK CLEO DOES SOME IMMENSE THINGS AND ^{DOES IMMENSE} THINGS FOR PEOPLE.

UBALDE:

WELL, I HAVE HEARD OF THAT RUMOR BUT NO ONE HAS GIVEN ME SPECIFIC FACTS AND I HAVE ASKED FOR SOME FACTS BUT I HAVEN'T GOTTEN ANY. I THINK THAT WHAT WE CAN DO AT THIS POINT IS SIMPLY INSTRUCT ... AND WE DEFINITELY HAVE A RIGHT TO DO THIS BECAUSE THE ACCUSATION WAS MADE THAT WE HAVE A RIGHT TO PROTECT THE COMMISSION IS THAT WE HAVE TO INSTRUCT THE DIRECTOR TO COME UP WITH THE LIST, ESPECIALLY IF YOU ARE GOING TO SWEAR THOSE PEOPLE IN ON THURSDAY, ^{THAT YOU} IN GOOD CONSCIOUS, NEED TO KNOW ABOUT BEFORE THAT SWEARING IN TAKES PLACE.

JIM:

I'M NOT SWEARING THEM IN, AM I ?

UBALDE:

WELL, IT SAID THE COMMISSION IS SWEARING THOSE PEOPLE IN.

JIM:

SOME INFORMATION AND

WHAT WOULD YOU SUGGEST THAT WE FURTHER DO TO GET ~~THEM~~ TO PIN SOME OF THESE PEOPLE DOWN?

UBALDE: INSTRUCTION FOR LETTER TO SCOTT:

WE NEED TO GET THE STAFF TO DO THEIR WORK FOR US -- WRITE A LETTER -- A MEMO ON YOUR LETTERHEAD TO SCOTT SAYING THAT THE ACCUSATION MADE BY BEASLEY WAS SUCH AND SUCH; PLEASE FURNISH THE COMMISSION PROOF OF THEIR RESIDENCY ^{AND} REPRESENTATION. NO. 1 -- REPRESENTATION IN THE SENSE WERE THEY DULY ELECTED BY THEIR SPECIFIC TARGET AREAS. THERE ARE 2 THINGS JIM, NO. 1 - WHERE ARE THEY RESIDING. NO. 2 - WERE THEY DULY ELECTED BY THE TARGET AREAS. SEE, THERE WERE SUPPOSED TO BE 2 FROM EACH TARGET AREA, LIKE HUNTERS VIEW, ALICE GRIFFITH, ETC. IF THEIR ANSWER TO THOSE QUESTIONS ARE AFFIRMATIVE, THEN IT PROTECTS YOU, IT PROTECTS THE COMMISSION.

CONTINUED

C-7-h-126

✓

INSTRUCTION FOR LETTER TO SCOTT: (CONTINUED)

JIM: NOW WE NEED TO ALSO KNOW HOW MANY PEOPLE ATTEND THESE MEETINGS.

UBALDE: YES, THAT'S RIGHT. GET AN IDEA HOW MANY PEOPLE ATTEND THE MEETINGS; WHERE ARE THEY HELD; AND WHAT FORM OF NOTICES ARE SENT.

JIM: THAT'S IMPORTANT.

UBALDE: O.K. THAT'S THE STAFF NOW.] NOW, THE OTHER THING, YOU KNOW, ONE REPORT FROM THE STAFF -- THAT'S ONE MATTER. THEN YOU HAVE OTHER WAYS OF FINDING OUT. DO NOT HESITATE TO CHECK THAT OUT.

JIM: YOU TOO.

UBALDE: I WILL BE HAPPY TO.

JIM: THERE WAS A DEAL THIS LADY DOESN'T USUALLY SPEAK WITHOUT KNOWING THE FACTS. SHE SAID IT WAS A DEAL MADE IN THERE TO DROP SOME OF THE QUESTIONS THAT THE ADVISORY COUNCIL HAD SUCH AS THAT I MENTIONED ON PAGE 29 AND ALL OF THESE THINGS WERE JUST SWEEPED UNDER THE CARPET AFTER THE DEAL WAS MADE ABOUT/SOME OF THE MONEY BEING DIVERTED INTO TRAVEL FOR ... DIVERSION OF SOME OF THE MONEY INTO TRAVEL.

UBALDE: POESAN ANTONIO AS ONE AREA.

JIM: THAT WAS ONE OTHER THING .. DIVERTED INTO TRAVEL FOR A NUMBER OF PEOPLE ... THEN THEY GOT SOME DIFFERENT EQUIPMENT THAT THEY WANTED, FURNITURE THAT THEY WANTED, ETC. WHICH I DONT FIND ANY PARTICULARLY SUSPECT OF THAT. WHAT THIS YOUNG WOMAN THOUGHT WAS SUSPICIOUS IS THAT THEY WERE MAKING A LOT OF PROTEST ABOUT

C-7-h-12c

OUT
THE WHOLE GENERAL PROGRAM ... THEN THEY WERE NOT PLACATING ... SHE SAID THAT I WAS DISAPPOINTED WITH THE ADVISORY COUNCIL AND I WAS DISAPPOINTED WITH THE ATTORNEY HERSELF.

UBALDE: LET US ~~SAY~~ ^{SAY} THIS AT THIS POINT.... THOSE ACCUSATIONS MAY BE INACCURATE. BE MINDFUL OF THE FACT THAT WHEN WE VOTED FOR THAT WAS WHEN WE WERE TALKING ABOUT ~~THE~~ ^{THE MONIES} THAT NEED TO BE APPORTIONED TO THAT AREA. COUNCILS CAN COME AND GO BUT THE IMPORTANT THING IS THAT RENOVATION ... THAT MODERNIZATION TAKES ^{PLACE} THAT'S THE MOST IMPORTANT THING AND WE CERTAINLY ARE NOT GOING TO BE SWAYED BY ANY ACCUSATION TO STOP THEIR PROJECT BECAUSE THAT PROJECT IS MORE IMPORTANT THAN ANY OF THOSE COUNCIL MEMBERS OR SECURITY GUARDS.

JIM: I AGREE WHOLEHEARTEDLY. ^{HOME}

UBALDE: NOW WE CAN DO THE KIND OF ^{HOME} WORK THAT WE NEED.

JIM: YOU DO ANY RESEARCH WORK THAT YOU CAN DO IN THAT AREA AND ASK ME IN THE MEETING WHAT SCUTTLE BUTT I HAVE PICKED UP. YOU CAN WEIGH THAT SCUTTLE BUTT ALONG WITH ME AND FIND OUT ... BECAUSE I REALLY, AT TIMES, ^{GET THE} FEELING LIKE IT'S TOO MUCH TO STAY ON TOP OF...IN THAT THERE IS A MARRIAGE THAT GOES ON HERE BETWEEN CLEO AND SCOTT ... THIS IS A FEELING OF SEVERAL PEOPLE OF THE HOUSING STAFF ON LOWER LEVELS ... THAT DEALS ARE MADE WHICH WE KNOW NOT OF AND IT MAY NOT BE A THING TO IT BECAUSE INNUENDO RUNS RAPPANT IN THIS TOWN AND I DO KNOW THAT CLEO --- IN TERMS OF EMBELLISHMENT, I FIND HER ^{????} THAT CAME IN ABOUT THE THREATS. I THINK EACH ONE SAID THEY HAD HAD ONE ... SHE SAID SHE HAD HAD 5 AND I SAID, "5 - WHO WERE THEY ... HOW WERE THEY" ... I COULD TELL THAT CLEO WAS EXAGGERATING HER ^{REALLY} THREATS BECAUSE SHE COULDN'T GIVE ME ANY DETAILS AND I AM ^{REALLY} CONCERNED ABOUT THIS AND BY THE WAY, IF ANYBODY GIVES YOU ANY TROUBLE, I BROUGHT PLENTY OF SECURITY THERE TODAY AND IF THEY GIVE YOU ANY TROUBLE AROUND YOUR HOME ... BECAUSE POLICE WILL GIVE YOU THIS LINE THAT NOTHING CAN BE DONE UNTIL AFTER THE FACT...WELL THAT'S A LITTLE LATE .. SO IF ANYONE STARTS HAZZLING .. DO NOT HESITATE TO CALL ... I KNOW YOUR COMMITMENT TO PEOPLE .. AND SO YOU CALL THIS CHURCH AND WE WILL BE THERE QUICK. .. BUT IT MAY BLOW OVER .. IT MAY BE A _____ IN A TEAPOT, ALTHOUGH WHEN PEOPLE START THREATENING LIKE THIS, YOU HAVE TO CONTINUE WITH A CERTAIN ELEMENT OF SERIOUSNESS.

3.

UBALDE: DID YOU NOTICE THAT WHEN WALTER WENT OVER TO BEASLEY AND KIND OF SOFTENED HIM UP WHILE WE WERE TALKING ... I RESENTED THAT.

JIM: WHICH BEASLEY WAS IT?

UBALDE: SHORTER GUY.

JIM: HE'S A BROTHER AS I GATHER, TO THE ONE THAT IS ON THE SECURITY¹

UBALDE: THE YOUNG GUY, THE HUSKY ONE, WAS THE ONE IMPLICATED WITH RE-DEVELOPMENT AND I AM SURPRISED HE IS OUT.

JIM: I DONT WHY HE GAVE ME ALL OF THOSE SORT OF CORDIAL RESPONSES. I GUESS PERHAPS BECAUSE OF ALL MY SECURITRY AROUND THERE. THIS IS A TERRIBLE DAY WE ARE LIVING IN. THERE IS ONLY ONE THING THAT PEOPLE SEEM TO UNDERSTAND IN THE ASPHALT JUNGLE IS FORCE MET WITH MORE FORCE .. IT IS A HORRIBLE WAY TO LIVE .. BECAUSE I DONT EVEN KNOW THIS MAN ... HE TALKED IN SOME SORT OF TERM LIKE, "JIM" ... "BROTHER JIM". THIS WAS THE FIRST TIME THAT HE AND BROTHER JIM EVER MET. ...

I DO CARE ABOUT A NUMBER OF THINGS THAT I DONT HAVE RIGHT BEFORE ME RIGHT NOW ... I WOULD LIKE TO GO OVER WITH YOU BEFORE THE NEXT MEETING^(THE WHOLE TARGET BUSINESS) ABOUT MONIES AND ... BUT TODAY, AGAIN, THIS GUY BROUGHT UP THE QUESTION OF THE 15 MILLION ... I LIKE THE ONE GUY ... I DONT TRUST KILDORPH ANY FURTHER THAN YOU CAN THROW HIM BECAUSE I'VE GOT TOO MANY INSIGHTS ON HIM FROM COLLEAGUES .. ONE OF THEM BUTLER ... OFF THE RECORD ... DONT SAY SHE CALLED HIM A REACTIONARY, ANOTHER HOUSE (?) WHO WORKS IN THE SAME CHRONICLE ... THAT HE IS A DEVIOUS PERSON SO THAT'S ENOUGH FOR ME PLUS WHEN I WOULDNT GO ALONG WITH HIM IN THE LYNCHING OF CLEO, HE HAS BEEN TRYING TO CAUSE AS MUCH DIVISION FROM ME AS HE COULD SINCE THEN BUT CANTER I THINK IS THE MAN WHO IS OF REASONABLE INTEGRITY ... HE SAID NOW THERE IS A LOT OF MONEY REV. ... THAT'S BEEN GONE BY THE LAST BUDGET AND IT IS GOING TO COST FAR MORE THAN WHAT THEY HAVE ON RECORD AND IT IS ANOTHER ONE OF THOSE DEALS ... YOU ARE GOING TO GET FAR MORE EXPENSE THAN THEY ARE PROJECTING SO IT ALMOST JIVED WITH CORROLATING WITH SOME RUMORS THAT^{I HAVE} IF TRUE, WE HAVE GET TO THE BOTTOM OF SOME OF THIS ... I WOULD APPRECIATE IF ~~HE~~ YOU WOULD LET THIS MAYOR'S OFFICE KNOW (I LET THEM KNOW WITH MY GREATEST DISPLEASURE) OF THE WAY THEY HANDLED THAT AFFAIR ... I CAN SEE NO OTHER REASON FOR THE MAYOR DOING WHAT HE DID TO US THAN TO AVOID GETTING INTO A RACIAL SITUATION.

C-7-h-12e

I WOULD APPRECIATE IF YOU LET HIM KNOW BECAUSE I LET HIM KNOW HOW DISPLEASED I WAS THAT THERE WAS NO MENTION TO COLBERT WHOM I AM SURE WOULD HAVE GONE WITH YOU AT A LOT LESS TROUBLE EVEN IF CLEO HAD BEEN TALKED TO ... I THINK WE WOULD HAVE HAD A LOT LESS TROUBLE ... SHE WAS AMBITIOUS AND TOLD ME THAT SHE WAS GOING TO FIGHT ABOUT IT AND I KNEW WE'D HAVE LOTS OF TROUBLE...

UBALDE: SOMETHING BOTHERED ME ABOUT THAT ... IT REALLY PUT YOU IN A SPOT AND PUT ME IN A SPOT. THAT WAS REALLY A SHAME.

JIM: YOU HANDLED IT WITH MAGNAMITY WHICH SAVED THE DAY.

UBALDE: I NEEDED TO DO THAT. YOU KNOW, AFTER WHAT I SAW WHAT WAS GOING ON. NO. 1. 2 OR 3 THINGS I SAW. ONE WAS CLEO .. SHE WOULD DO EVERYTHING TO DO WHAT SHE DID.

JIM: WELL, SHE TOLD ME COMING DOWN THE STAIRS. THAT'S WHAT I WAS TRYING ... BUT I TOLD YOU I WOULD GO ALONG WITH YOU IF YOU WANTED TO TAKE THE FIGHT.

UBALDE: I REALIZE THAT BUT THE FIGHT ISN'T WORTH IT... IF WE ARE GOING TO FIGHT, LETS FIGHT, YOU KNOW ...

JIM: SHE TOLD ME ... "I WILL NOT GO ALONG WITH THIS ... I WILL FIGHT. I AM GOING TO TAKE THIS TO THE FLOOR SO I DO KNOW WE ARE IN FOR TROUBLE.

UBALDE: YES. AND THE OTHER THING IS ... I DIDN'T WANT YOU TO BE SEEN PUBLICLY WHERE YOU SUPPORTED NONBLACK.

JIM: IT WOULD HAVE CREATED DIFFICULTIES FOR ME BECAUSE I KNEW WHAT GOODLETT WAS COMING UP WITH AND I GUESS YOU FOLLOWED GOODLETT'S ...

UBALDE: YES. ..I KNEW HE WOULD.. AND I WAS SENSITIVE TO THAT. I SAW WHAT WAS GOING ON AND SAID, "HELL, I AM NOT GOING TO PUT ALL THE EGGS IN ONE BASKET AT THIS POINT; WE STILL HAVE MANY DAYS AHEAD OF US AND WE DONT KNOW IF THE MAYOR IS GOING TO REAPPOINT CLEO ANYWAY ... AND EVEN IF HE DID...SHE HAS HAD TO SAY;

JIM: WELL, I HOPE THAT HE WOULD TAKE INTO CONSIDERATION/SHE IS ONE OF THE PERSONS THAT GREATLY AFFECTED GOODLETT. SHE TOLD GOODLETT ALL ABOUT THAT BUSINESS AND HAD HIM SO HYSTERICAL -- I THOUGHT GOODLETT WAS GOING TO PRINT IT. SHE TOLD HIM HOW THE MAYOR USED I WOULD FEEL MUCH MORE COMFORTABLE WITH YOU AT MY RIGHT ARM

5.

BECAUSE I KNOW YOUR SENSE OF JUSTICE. CLEO LEAVES ME WITH SOME QUESTION ... AND THEN YOUR KNOWLEDGE ... YOUR COMPREHENSION; YOU KNOW THE FREE ENTERPRIZE IS FAILING ... I WOULDN'T EVEN BE ON THIS THING I DONT THINK I COULD STAND IT IF THERE WASN'T SOMEBODY ELSE RECOGNIZING THAT WE ARE GOING TO HAVE NEW SOLUTIONS BUT I DONT THINK CLEO NOR ANYONE ELSE ON OUR COMMISSION HAS THAT GRASP; PERHAPS COLBERT ... I DONT KNOW. I HAVE NEVER HEARD HIM TALK ABOUT THE SOCIO-ECONOMIC RAMIFICATIONS. IT PUT ME IN A MISERABLE POSITION. WHEN YOU TALK TO CLEO IN TERMS OF PHILOSOPHY, I FEEL LIKE I AM TALKING TO A STONE WALL. SHE KNOWS A LOT OF THINGS ON THE LOCAL LEVEL AND WHAT TO DO FOR PEOPLE ... GUTZY REACTIONS .. I RATHER ADMIRE BUT PHILOSOPHICALLY ... ONE TIME SHE IS TALKING LIKE A PRO-SYSTEM PERSON; THE NEXT TIME SHE IS CRITICIZING. GENERALLY WITH THE CONTEXT THAT MISS/^{HARRIS} IS A GOOD WOMAN AND PRESIDENT CARTER IS A GOOD MAN ... GOING TO DO GOOD THINGS FOR PEOPLE ... WELL I THINK WE ARE ALL DAM FOOLS ... EVEN THE EPISCOPALIAN MAGAZINE ... I HAVE FORGOTTEN WHAT THE NAME OF IT IS ... I READ IT ... A GOOD FRIEND OF MINE, BISHOP MOORE, PROGRESSIVE BISHOP, YOU MAY KNOW OF HIM FROM THE EAST, SAYING THAT CARTER IS COMMITTED TO THE TRI-LATERAL COMMISSION; THAT THE TRI-Lateral COMMISSION HAS GONE ON RECORD AS SAYING THAT THERE IS TOO MUCH DEMOCRACY IN THIS COUNTRY; THAT WE ARE GOING TO HAVE TO REDUCE FREEDOM AND THAT IS A MATTER OF A PUBLIC STATEMENT.

UBALDE: THE TRI-LATERAL COMMISSION SAID THAT.

JIM: YES. CARTER IS A MEMBER.

UBALDE: CARTER IS A MEMBER OF THAT?

JIM: OH YES, HE IS A MEMBER AND THE EPISCALIANS WENT AFTER HIM, HEAVY. IT WAS NOT AN ALTERNATIVE OF THIRD WORLD PRESS BUT RESPECTABLE ... ONE OF THE MAIN ORGANS PORTRAYED TRI-LATERAL COMMISSION DEMOGOGUING AND REACTIONARY AND ALSO CARTER SAID

(SEE TAPE FOR THIS PORTION IF NECESSARY - WENT ON TO EXPLAIN).

C-7-h-12g

6.

UBALDE: DID YOU READ THE SECOND SECTION OF THE CHRONICLE?
JIM: THAT WAS GOOD. SECOND SECTION OF MCCABE ON THE TRI
LATERAL COMMISSION - IN THE ESTABLISHMENT PRESS. THANK
YOU FOR BRINGING THAT TO MY ATTENTION. *

UBALDE: AND WE NEED TO KEEP THAT IN MIND.

JIM: IT IS VERY MUCH THERE. I ADMIRE YOU SO MUCH WHEN YOU
STOOD ON THE FLOOR AND SAID THAT/WE ARE GOING TO HAVE TO FACE
THE ECONOMIC SOLUTION
THAT HAS BEEN PRACTICED IN AMERICA IS AT FAULT. IT HAS BEEN
THE FAULT ALL OVER THE WORLD AND WE HAVE GOT TO REALISTIC
DEAL WITH THAT IN EVERY PROJECTION WE MADE IN HOUSING.
LOT OF PROMISES ARE GOING TO BE THAT AND NOTHING MORE WHEN
IT COMES TO MATERIALIZING ANY REAL MAJOR HELP FOR THE PEOPLE
... I FELT LIKE A HYPOCRIT WHEN I HEARD THAT CONGRESSMAN
FROM MONTANA STAND UP AND SAY WE CANT EXPECT TO GET GOOD
MEDICAL CARE AND HOUSING AND EDUCATION AT THE SAME TIME.
WHAT KIND OF TALK IS THIS COMING FROM THE SERVANTS OF THE
PEOPLE? (SEE TAPE FOR CONTINUATION OF THIS SUBJECT)
OFF THE RECORD, I HOPE THE MAYOR DOESNT APPOINT HER. SURELY
HE CAN FIND SOME OTHER BLACK PERSON. THEN I COULD GET ON TO
HAVING A VICE CHAIRMAN, A CHAIRMAN.

UBALDE: I AM NOT READY FOR CHAIRMAN.

I AM NOT READY TO TAKE ALL THE HEAT YET.

JIM: YOU ARE READY TO TAKE IT.

UBALDE: WHY DONT YOU WRITE A MEMO TO JOAN BYRNES TO GET ON TO THE
WRITING OF THE JOB DESCRIPTION FOR ADMINISTRATIVE ASSISTANT
TO THE COMMISSION. GET THAT ROLLING SO WE CAN GET OUR
COMMISSION OPEN...AND THEN
WRITE A MEMO TO ME AS THE (UBALDE) CHAIRMAN OF THE FINANCE COMMITTEE
TO START DISCUSSING THE BUDGET FOR OCTOBER. (PREPARING A
BUDGET SO THEN I, UBALDE, CAN CALL THE STAFF TO START PRE-
PARING THE BUDGET. (MEMO TO BE ON COMMISSION LETTERHEAD)

(HEAR TAPE FOR BALANCE RE WALKER OUT TO LUNCH WITH KILDORPH - OUR
SECURITY KEEPS EYE ON HIM, ETC.)
END TAPE.

C-7-h-12h

#1. required Films

9/25/78 Copy of List to J.T.

OSAL DISTRIBUTING FIRM AGENCY: GEORGETOWN GUYANA
 DISTRIBUTORS OF UNIVERSAL, PARAMOUNT, & METRO GOLDWYN MAYER
 FILMS: TEL: 61978 P.O. BOX., 564

Mike Prokes

See that this

Copy gets

Put away

for safe

Keeping

Can't get

another.

See if

Copy we

sent

9/25

with

Exon

Carter

Can

be

located.

~~It~~

It's

doesn't

have

a

Copy

now

unless

you

have

one

typed

for

us

TITLE:	STARS:	TYPE
ADV OF HUCKLEBERRY FINN:	DICK VAN DYKE:	COL: C/S:- ADV:
ART OF LOVE:	DAVID MC CALLUM:	COL-FLAT-COMEDY:
AROUND THE WORLD UNDER SEA:	GEORGE HAMILTON:	COL-C/S-ADV:
*ALL FINE YOUNG CANNIBALS:	JOSEPH COTTON:	COL-C/S-DRAMA:
ANGEL WORE RED:	TONY RANDALL:	B.&.W.-M/S-DRAMA:
ALAPHET MURDER:	GLENN FORF:	B.&.W.-M/S-DRAMA:
ADVANCE TO THE REAR:	EDMUND PURDOM:	B.&.W.-FLAT-COMEDY:
A MATTER OF WHO:	BUD SPENCER/ELI WALLAH:	B.&.W.-FLAT-DRAMA:
ATHENA:	BURT LANCASTER:	COL-FLATE -DRAMA:
*AGE HIGH:-		COL-C/S-WESTERN:
ALL MY SONS:		B.&.W.-FLAT-DRAMA:
A TIME TO LIVE A A TIME		
AND DIE:	JOHN GABIN	COL-C/S-DRAMA:
A NEW LEAF:	WALTER MATTHAU:	COL-FLAT-COMEDY:
ANDROMEDA STRAIN:	JAMES OLSON:	CO:-FLAT:-SC:FICTION:
ANYONE CAN PLAY:	URSULA ANDRESS:	COL-FLAT-DRAMA:
A MATTER OF INNOCENCE:	HAYLEY MILLS:	COL:-FLAT:-COMEDY:
A CASE OF MURDER:	JAMES CUBURN:	COL:-FLAT:FGANGSTER:
ASSIGNMENT BRITANNY:		B.&.W.-FLAT-WAR DRAMA:
BEDTIME STORY:	MARLO BRANDON:	COL:-FLAT:-COMEDY:
*BOY WHO CRIED WEREWOLF:	KERWDN MATTHEWS:	COL:-FLAT:-THRILLER:
BEYOND THE BLUE HORIZON:	DOROTHY LA MOUR:	B.&.W.-FLAT-COMEDY:
BEHIND THE HIGH WALL:	JOHN GABIN:	B.&.W.-FLAT-THRILLER:
BIG CLOCK:	RAY MILLAND:	B.&.W.-FLAT-DRAMA:
BUS RILEY'S BACKTOWN:	ANN MARARET:	B.&.W.-FLAT-COMEDY:
BLIDFOLD:	ROCK HUDSON:	COL:-FLAT:-SYP:
*BADGE:373:	ROBERT DUVAL:	COL:-FL:-DETIVE:
*BANDITS IN ROME:	JOHN C/SSAVETTES:	COL:-FL:-DRAMA:
BLACK BEAUTY:	DEAN STOCKWELL:	COL:-C/S-WESTERN:
*BORSALINO:	PETER LEE LAURENCE:	COL:-FL:-ADV:
BAREFOOT IN THE PARK:	ALAIN DELON:	COL:-FL:-GANGSTER:
BLACKBOARD JUNGLES	ROBERT REDFORD:	COL:-FL:-CAMEDY:
BUSH BABY:	SYDNEY POITER:	B.&.W.-FL:-DRAMA:
BIG PARADE OF COMEDY:		COL:M/S;ADV:
BROTHER SUN SISTER MOON:	JERRY LEWIS	B.&.W.-FL:-COMEDY:
CHILDREN OF THE DAMNED:		COL:-FL:-MUSICAL:
CHALK GARDEN:	HAYLEY MILLS:	COL:-FL:-BIBICAL:
CRUSADERS:	HENRY WILCOX IN:	B.&.W.-FL:-DRAMA:
CPT. NEWMAN M.D.	GREGORY PECK:	B.&.W.-FL:-BIBICAL:
CURSE OF THE WEREWOLF:	CLIFFORD EVANS:	COL:-FL:-DRAMA:
CLEOPATRA:	CLAUDETTE BOLBERT:	COL:-FL:-THRILLER:
CUBAN PETE:	DESI ARNAZ:	B.&.W.-FL:-HISTORY:
*COOL BREEZE:	RAYMOND ST JAUQUES:	B.&.W.-FL:-MUSICAL:
CATTLE KING:	ROBERT TAYLOR:	COL:-M/S-ACTION:
CPY TERROR:	JAMES MASON:	COL:-FL:-WESTERN:
CPT. NEMO & UNDERWATER CITY:	GLENN FORD:	B.&.W.-FL:-DRAMA:
CHINA	ROD TAYLOR:	COL:-C/S:-SEA ADV:
CHRISTMAS HOLIDAY:		COL:-ACTION:
COFFEE MAN PATROL	SUSAN CLARK:	B.&.W.-MUSICAL:
DON'T JUST STAND THERE:	ROBERT WAGNER:	COL:-FL:-SUSPENSE:
DAY OF THE WARRIORS	EDWARD FOX:	COL:-FL:-DRAMA:
DANGER WOMAN:	BRENDA JOYCE:	COL:-FL:-DRAMA:
DALLINO LILLI	ROCK HUDSON:	B.&.W.-FL:-WESTERN:
		COL:-FL:-DRAMA:

Cancel any film in E P... 4...
 They don't have...

*DON IS DEAD:	ANTHONY QUINN:	COL:-FL:-DRAMA:
DISPUTED PASSAGE:	DOROTHY LAZOUR:	B.&W.-FL:-DRAMA:
DAY THEY BOBBED BANK		
OF ENGLAND:	ALDO LAY:	B.&W.-FL:-ROBBERY:
DEEP IN MY HEART:	JOSE FEKKER:	COL:-FL:-MUSICAL:
DON'T GO NEAR THE WATER:	GLENN FORD:	COL:-C/S-COMEDY:
DOCTOR YOU'VE GOT TO BE		
KIDDING:	CHUCK O'CONNORS:	COL:-C/S-COMEDY:
*ESCAPE OF BIRDMEN:		COL:-FL: ACTION:
EVIL OF FRANKENSTEIN:	PETER CUSHING:	COL:-FL:-THRILLER:
EASY COME EASY GO:	ELVIS PRESLEY:	COL:-FL:-MUSICAL:
*EL DORADO:	JOHN WAYNE:	COL:-FL:-WESTERN:
FLUFFY:	TONY RANDALL:	CO:-FL:-COMEDY:
FRANCIS IN HAUNTED HOUSE:	MICKEY ROONEY:	B.&W.-FL:-COMEDY:
FROM FLIES ON GREEN VELVET:	MICHAEL BRANDON:	COL:-FL:-SUSPENSE:
*FOLLOW ME: (PUBLIS EYE)	MILO FERRON:	COL:-FL:-COMEDY:
	PETER FINCH:	COL:-FL:-MURDER:
FRENCHMAN'S CREEK:	BASIL RATHBONE:	B.&W.-FL:-DRAMA:
*FAR FROM THE MADDENING CROWD:	JULIE CHRISTIE:	COL:-C/S-DRAMA:
FROZEN GHOST:	LON CHANEY:	B.&W.-FL:-THRILLER:
GIRL HAPPY:	ELVIS PRESLEY:	COL:-C/S-MUSICAL:
*GREAT MINNESOTA RAID:	ROBERT DUVAL:	COL:-FL:-WESTERN:
GLENN HELLER STORY:	JAMES STEWART:	B.&W.-FL:-MUSICAL:
GREAT SIOUX UPRISING:	JEFF CHANDLER:	COL:-F:-WESTERN:
GYPSY WILDCAT	YVONNE DE CARLO:	B.&W.-FL:-ACTION:
GLADIATORS:	GORDON MITCHELL	COL:-C/S-ACTION:
GUNFIGHTERS OF SASSA GRANDE:	ALEX NICOLS:	COL:-C/S-WESTERN:
GUNS FOR SAN SEBASTIAN:	ANTHONY QUINN:	COL:-C/S-ACTION:
GO WALKED IN THE WORLD:	ERNEST BORGINE:	COL:-C/S-DRAMA:
HOLIDAY INN:	BING CROSSBY:	B.&W.-FL:-MUSICAL:
HELLS APOPPIN:	OLSON & JOHNSON:	B.&W.-FL:-CRAZY:M:
HERED GUN:	RORY CALHOON:	B.&W.-C/S-WESTERN:
HAVE I THE RIGHT TO KILL:		B.&W.-FL:-ACTION:
HEROES, SIMPSON & GUNSEES:		COL:-FL:-ACTION:
HEY LET'S TWIST:	ALAN FREED:	B.&W.-FL:-MUSICAL:
*HIGH PLAINS DRIFTER:	CLINT EASTWOOD:	COL:-FL:-WESTERN:
HOTEL PARADISE:	ALEX GUINNESS:	COL:-C/S-COMEDY:
HAUNTED STRANGLER	BORIS KARLOFF:	B.&W.-FL:-THRILLER:
HELL WITH HEROES:	ROD TAYLOR:	COL:-AIR DRAMA:
IMPRESS FILEY:	MICHAEL CAINE:	COL:FL:-DRAMA:
IMITATION OF LIFE:	LANA TURNER:	COL:-FL:-DRAMA:
ISTANBUL:	ERROL FLYNN:	COL:-FL:-ACTION:
INVINCIBLE SIX:	STUART WHITMAN:	COL:-FL:-ACTION:
I'LL NEVER FORGET WHAT'S		
HIS NAME:	ORSEN WELLS:	COL:-FL:-DRAMA:
*ITALIAN JOB:	MICHAEL CAINE:	COL:-FL:-ROBBERY:
IT STARTED WITH A KISS:	GLENN FORD:	COL:-FL:-COMEDY:
IT HAPPENED AT WORLD FAIR:	ELVIS PRESLEY:	COL:-C/S-MUSICAL:
IT HAPPENED AT WORLD FAIR:	TED HADLY:	COL:-FL:-MUSICAL:
JUNGLE PRINCESS:	DOROTHY LAZOUR:	B.&W.-FL:-DRAMA:
JOURNEY TO SHILOH:	MICHAEL SERRAVALLO:	COL:-FL:-WESTERN:
JOY IN THE MORNING:	RICHARD CHAMBERLAIN:	COL:-FL:-DRAMA:
KING'S PIRATE:	DOUG MC GYRE:	COL:-FL:-ADV:
KISS OF FIRE:	JACK PALANCE:	B.&G.-FL:-DRAMA:
KING'S THIEF:	EDMUND BURTON:	COL:-C/S-ACTION:
KINGS:	LEE MARVIN:	COL:-FL:-ACTION:
KANSAS RAIDERS:		COL:-FL:-WESTERN:
LADY TAKES A FLYER:	LANA TURNER:	COL:-FL:-DRAMA:
LADY DOGIVA:	MAUREEN HARRIS:	COL:-FL:-HISTORY:
LOVE STORY:	ALI MC GRAW:	COL:-FL:-DRAMA:

NO. 3

TITLE	STARS	TYPE
* MY LOVER MY SON:	RONY SCHIDER	COL-M/S:-DRAMA
MR ORCK & ROLL	ALLAN FREED	B & W-FLAT:-MUSICAL
✓MAN WHO LAUGHS	JEAN SORAL	COL-M/S:-ACTION
MURDER AT 45 R.P.M.	JEAN STARUIS	B & W-FLAT:-MUR:MYSTERY
MURDER SHE SAID	JAMES ROBINSON	B & W-M/S:-DRAMA
MORGAN THE PIRATE	STEVE REAVES	COL-C/S:-ACTION
*MAN WHO LOVED CAT DANCING	BURT REYNOLDS	COL-C/S:-WESTERN
MARCO POLO THE MAGNIFICENT	ANTHONY QUINN	COL-C/S: - ACTION
*NO BLADE OF GRASS	-----	COL-C/S: -DRAMA
NIGHT MONSTER	LON CHANEY	B&W-FLAT-THRILLER
*NEWMAN'S LAW	GEORGE PEPPARD	COL-FLAT-ACTION
NEVER SO FEW	FRANK SINATRA	COL-C/S:-WAR DRAMA
NORDDY IS PERFECT	NANCY KVERN	COL-FLAT:-COMEDY
OUTSIDER	TONY CURTIS	COL-FLAT:-COMEDY
ONCE UPON A TIME IN THE WEST	CHARLES BRONSON	*COL-C/S:-*WESTERN
OUTSIDE THE LAW	RAY DANTON	A&W-FLAT:-GANGSTER
ONE CLEAR DAY YOU CAN SEE	BARBARA STREISAND	COL-C/S:-DRAMA
*ONE MORE TRAIN TO ROB	GEORGE PEPPARD	COL-FLAT:WESTERN
✓O.S.S .	ALAN LADD	B&W-FLAT:ACTION
*ONE SPY TOO MANY	DAVID MC CALLUM	COL-FLAT ACTION
OPERATION HEART BEAT	EDWARD:G.ROBINSON	COL-M/S: DRAMA
*OUTFIT	ROBERT DUVAL	M/SCOL: GANGSTER
OPERATION CROSSBOW	GEORGE PEPPARD	COL-C/S:WAR DRAMA
PHANTOM OF THE OPERA	HERBERT LOM	COL-FLAT: THRILLER
PIRATES OF MONTERY	ROD CAMERON	B&W-FLAT: ACTION
PRETTY MAIDS ALL IN A ROW	ROCK HUDSON	COL-M/S:COMEDY
✓PEOPLE AGAINST O'HARA	SPENCER TRACY	B&W-M/S: DRAMA
*PETE-N-TILLIE	WALTER MATTHAU	COL-FLAT DRAMA
PERILS OF PAULINE	TERRY THOMAS	COL-FLAT COMEDY
✓*P.J.	GEORGE PEPPARD	COL-FLAT SPY DRAMA
PHAROAH'S WOMAN	LINDA CRYSTAL	COL-FLAT BIBLICAL
PROMISE HER ANYTHING	ROBERT CUMMING	COL-FLAT COMEDY
PERFECT FURLOUGH	TONY CURTIS/JANET LEIGH	COL-C/S: COMEDY
BARTY CRASHERS	TONY CURTIS	B&W-FLAT: COMEDY
POBTRAIT IN BLACK	LANA TURNER	COL-C/S DRAMA
PLAINSMAN	GARY COOPER	B&W-FLAT WESTERN
PLAINSMAN	DOX MURRAY	COL-FLAT WESTERN
* PAIN YOUR WAGON	CLINT EASTWOOD	COL-FLAT COMEDY
*PRISONER OF ZENDA	STEWART GRANGER	COL-M/S ACTION
PLAZA SUITE	WALTER MATTHAU	COL-FLAT COMEDY
PALEFACE	BOB HOPE	B'W-FLAT COMEDY
✓PAGAN LOVE SONG	NELSON EDDY	B&W-FLAT MUSICAL
*POINT BLANK	LEE MARVIN	COL-C/S ACTION
RAWHIDE YEARS	TONY CURTIS/ARTHUR	B&W-FLAT WESTERN
RED TOMAHAWK	HOWARD KELL	COL-FLAT WESTERN
REAP THE WILD WIND	JOHN WAYNE/RAY MILLAND	B&W-FLAT WESTERN
*ROVER AND JOLLY	LEONARD WHITING	COL-FLAT DRAMA
ROSIE	SANDRA DEE	COL-FLAT DRAMA
*RED SKIES AT MORNING	RICHARD GRENNE	COL-FLAT DRAMA
**RAID ON BONNET	RICHARD BURTON	COL-FLAT DRAMA/-AE
ROMAN HOLIDAY	GREGORY PEEK	B&W-FLAT WESTERN
RED SUNDOWN	RONY CALHOUN	B&W-FLAT WESTERN

C-7-h-13c

NO. 3 (Cont'd)

TITLE
 RIDE CLEAR OF DIABLO
~~RANSOM~~
~~ROGUE COP~~
 RELUCTANT DEBUTANTE
 ROGUES MARCH
~~SECRET WAYS~~
~~SHENANDOAH~~
 STRANGE BEDFELLOW
 SHOWDOWN
 SONS OF KATIE ELDER
~~SHANE~~
~~RANSOM~~
 SPIDER WOMAN STRIKES BACK

STARS
 AUDIE MURPHY
 GLEN FORD
 ROBERT TAYLOR
 KAY KENDALL
 PETER LAWFORD
 RICHARD WIDMARK
 JAMES STEWART
 ROCK HUDSON
 AUDIE MURPHY
 JOHN WAYNE DEAN MRATIN
 JACK PALANCE/ALAN LADD
 HEDDYLA MAN/VICTOR MATURE
 KIRBY GRANT

TYPE
 B&W-FLAT WESTERN
 B&S-FLAT WESTERN
 B&W-FLAT DRAMA
 COL-M/S COMEDY
 B&W-FLAT ACTION
 B&W-FLAT WESTERN
 COL-FLAT WESTERN
 COL-FLAT COMEDY
 B&W-FLAT WESTERN
 COL-FLAT WESTERN
 COL-FLAT WESTERN
 COL-FLAT WESTERN
 COL-FLAT WESTERN
 COL-FLAT BIBLICAL
 B&W-FLAT THRILLER

NO. 4

~~SPIRAL ROAD~~
 **SUNSHINE
 *SSSSNAKE
 *SHOWDOWN
 *SHEEPMAN
 Sadder THE WIND
 SUMMER HOLIDAY
 *SHAFT
 * SINGING NUN
 * SHAFT BIG SCORE
 SANDS OF THE KALAHARI
 SPOILERS
 SHADGW OF A CAT
 TRIBUTE TO A BADMAN
 TOWN TAMER
 POWER-OF LONDON-
 TAMMY TELL ME TRUE
 *THAT MAN BOLT
 *THE GETT
 *TOPAZ
~~**THE BROTHERS~~
~~**THE COOKS~~
~~**THE COOKS~~
 THE ART OF LOVE
 TO EACH HIS OWN
 TRAVELLING SALES LADY
 THE HELL WITH HEROES
 TOBRICK
 *TWO MILES FOR SISTER GARA
 *TWO PEOPLE
 TIME TRAVELLERS
~~THE KING~~
 TEMPEST
~~THE KING~~
 UNDER TEN FLAGS

ROCK HUDSON
 CHRISTINA RAINER
 STROTHER MARTIN
 DEAN MARTIN/ROCK HUDSON
 GLENN FORD
 ROD TAYLOR
 MARLYN MAXWELL
 RICHARD ROUNDTREE
 DEBBIE REYNOLD
 RICHARD ROUNDTREE
 STUART WHITMAN
 JOHN WAYNE
 *** -----
 JAMES CAGNEY
 DANA ANDREW
 VINCENT PRICE/BORIS
 KARLOFF
 SANDRA DEE/JOHN GAVIN
 FRED WILLIAMSON
 JOHN WAYNE
 FREDERICK STAFFORD
 BEKIM FEHMU
 WOODY STRODE
 CHARLTON HESTON/YUL BRY
 JAMES GARDNER
 JOSEPH COTTON
 PHYLLIS DILLER
 ROD TAYLOR
 GEORGE PEPPARD
 CLINT EASTWOOD
 PETER FONDA
 ****-----
 ROBERT REDFORD
 VAN HEFLIN
 BURT LANCASTER
 CHARLES LAUGHTON

COL-FLAT DRAMA
 COL-FLAT DRAMA
 COL-FLAT SUSPENSE
 COL-FLAT WESTERN
 COL-C/S WESTERN
 COL-C/S WESTERN
 COL-C/S COMEDY
 COL-M/S ACTION
 COL-MUSICAL C/O
 COL-M/S ACTION
 COL-C/S WESTERN
 B&W-FLAT WESTERN
 B&W -FLAT THRILLER
 COL-M/S WESTERN
 COL-FLAT WESTERN
 B&W -FLAT THRILLER
 COL-FLAT COMEDY
 COL-FLAT ACTION
 COL-FLAT WESTERN
 COL-flat SPY DRAMA
 COL-FLAT ACTION
 COL-FLAT WESTERN
 COL-FLAT BIBLICAL
 COL-FLAT COMEDY
 B&W C/S DRAMA
 COL-FLAT COMEDY
 COL-FLAT ACTION
 COL-FLAT WAR DRAMA
 COL-FLAT WESTERN
 COL-FLAT DRAMA
 COL-FLAT SFACE ADV.
 COL-flat ACTION
 COL-SCOTE ADV.
 COL-FLAT WESTERN
 B&W FLAT WAR DRAMA

NO. 4 (Cont'd)

TITLE	STARs	TYPE
VAGABOND KING	KATHRYN GRAYSON	COL-FLAT MUSICAL
VENETIAN AFFAIRS	ROBERT VAUGHN	COL-FLAT WAR DRAMA
*VALACHI PAPERS	CHARLES BRONSON	COL-FLAT GANGSTER
*WEST WORLD	YUL BRYNNER	COL-C/S WESTERN
WRATH OR GOD	ROBERT MITCHUM	COL-C/S WESTERN
WHERE EAGLES DARE	RICHARD BURTON	COL-FLAT DRAMA
WRITTEN ON THE WIND	ROCK HUDSON	COL-FLAT DRAMA
WAR WAGON	JOHN WAYNE	COL-FLAT WESTERN
WARLORD	CHARLTON HESTON	COL-FLAT WESTERN
WORLD OF A & C	ABBOT & COSTELLO	B&W - FLAT COMEDY
WISTFUL WIDOW OF WAGON GAP	ABBOT & COSTELLO	B&W - FLAT COMEDY
WILD & INNOCENT	AUDIE MURPHY	COL -FLAT WESTERN
WINTERBLOOM	ROD STEIGER	COL-C/S WAR DRAMA
WACO	JANE RUSSEL	COL-C/S WESTERN
WEREWOLF OF LONDON	WARNER OLAND	B&W-FLAT THRILLER
WOMEN OF WOODS	-----	B&W FLAT DRAMA
WOMEN OF WOODS	MARK DAMON	COL-FLAT RACING DRAMA
*YOU'LL LIKE MY MOTHER	PATTY DUKE	COL-FLAT DRAMA

* Denotes Special
 ** Extra Special
 *** Super Special
 col Colour
 B&W Black & White
 C/S Cinema Scope
 M/S Megascop
 Fl Flat

~~MISSISSIPPI~~
LONELY ARE THE BRAVE:
~~LADY SINGS THE BLUES:~~
LOOKING FOR LOVE:
~~TEENAGE MAN:~~
MAD SOUL:
+ MIDNIGHT STORY:
MAN'S FAVOURITE SPORT:
*MOLLY MC GUIRES:
MARNIE:
MAN TRAP:
MURDER IN RUE MORGUE:
MONEY TRAP:

ROCK HUDSON:
KIRK DOUGLAS:
DIANA ROSS:
CONNIE FRANCIS:
BURT LANCASTER:
TURNER BRY:
TONY CURTIS:
ROCK JUDSON:
SEAN CONNERY:
SEAN CONNERY:
JEFFREY HUNTER:
BORIS KARLOF:
GLENN FORD:

B.&W.-FL-WESTERN:
B.W.-C/S;-WESTERN:
COL:-FL:-MUSICAL:
COL:-FL:-MUSICAL:
COL:-FL:-ACTION:
B.&W.-FL:-THRILLER:
B.&W.-FL:-DETECTIVE:
COL:-FL:-COMEDY:
COL:FL:-DRAMA:
COL:-FL:-DRAMA:
B.&W.-L:-DRAMA:
B.&W.-FL:-THRILLER:
B.&W.-FL:-DRAMA:

Recommend purchase of items separately from different
agents so 2x2 not put together/ Harold Bogue

C-7-h-14

Send (to or state?)

Order# 5664 Radioed on _____ to _____

Date 14-JUNE 78 day WEDS. APPROVED:

From: FINANCE EVALUATION BOARD Supervisor Johnny Jones

Dept Security Order for Johnny Jones F.E.B. Lish 14 June 78

Dept needs by Rush. Cleared _____ date _____

A. Chemical Supplies

- 1. 20 lbs. Sulfur - commercial grade _____
- 2. 1 qt. Sulfuric Acid concentrated _____
- 3. 1 qt. Nitric Acid concentrated _____
- 4. 20 lbs. Salt Peter _____
- 5. 4 qts. Casting Resine _____
- 6. 4 qts. Epoxy Cemente - quick drying _____
- 7. 15 lbs. Magnezium - any shape (stripe rod, sheet, or bar) _____

~~Johnny Jones~~
Prilling
only

B. Electrical Supplies:

- 1. 50 1" shielded alligator clips _____
- 2. 1 roll 1000 ft -#14 THHN copper wire _____

C. Hardware supplies:

- 1. 50 2" Pipe Caps _____
- 2. 25 Schrader Valves (Solder on type, similar to the ones found in refridgeration shops) _____

D. Other:

- 1. 1 High P.S.I. pump such as used to fill skin diving tanks _____

Ralph

GTN

This is copy of break order
(Quinn back 18-6-78)

ORDER# B0-5683 RADIOED ON _____ TO _____
DATE: 22 may 78 DAY mon APPROVED:
DEPT: Insecticides ORDER OPR Russel Moten SUPERVISOR: Russ. Moeten
WHEN NEEDED Rusk CLEARED _____ DATE _____

Georgetown

5 cases - Basudin 40 or Diazinon *purchased*

2-55 gal drums Aldrin

5 cases of litre bot Anthio (or one 55 gal drum)

10 gal dr. Chlordane

4 cas or 1-55 gal dr. ~~Folition~~

5 cases Dithane

2-55 gal. dr. Triona

These insecticides are critical to us in rainy season. Get all that you can and the rest can be put thr the states. See if any available thru P.R. Korea? or USSR? if these will be coming n, or if they have comparable What is Cuba doing?

FOR PRICING ONLY
Jersie

Part of above order #B0 -5683

? Damethoate (Cygon) *N/A*

C-7-4-16

AUGUST

	SUNDAY	MONDAY	TUESDAY	WEDNESDAY	THURSDAY	FRIDAY	SATURDAY
VA IN CO "	Verna Williams Lynn Williams Carl Barnett Edna Crutchfield Armonde Griffith Tom Walker - 31/7 John Purkey Fred Watkins - 31/7 Evelyn Kery - 24/7 Judith Pomeroy - 24/7	Susan Thomas - 31/7	1	2	3	4	5
	6	7	8	9	10	11	12
	13	14	15	16	17	18	19 Maria Katsaris - 18/7
	20	21	22	23	24 Tim Carter - IN Gloria Carter - IN Terry Jones - IN Annie McGowan - IN Maria Katsaris - IN Claudia Bouquet - IN Patsy Piggott - IN	25	26
	27	28 Don Fitch - IN Rhonda Fortson - IN Debbie Touchette - IN Chuck Kirkendall - IN	29	30	31		

C-7-h-17a

SEPTEMBER

SUNDAY	MONDAY	TUESDAY	WEDNESDAY	THURSDAY	FRIDAY	SATURDAY
					1	2
3	4 TARIK BAKER - IN	5	6	7	8	9
10	11 Erin Watkins - OUT Evelyn Leray - IN	12	13	14	15	16
17	18 Khondra Fortson - OUT Edith Boyce - OUT Mary Watkins - OUT Marie Ann - OUT Evelyn Leray - IN Aunt K. Boult - IN Marilee Brown - IN	19	20	21	22	23
24	25 Evelyn Leray - IN Rosalie Ruggert - OUT Claudia Morris - OUT	26	27	28	29	30

C-7-h-176

OCTOBER

SUNDAY	MONDAY	TUESDAY	WEDNESDAY	THURSDAY	FRIDAY	SATURDAY
1	2 Debbie, Toudette - out Terry Jan - out	3	4	5	6	7
8	9	10	11	12	13	14
15	16 Frank Baker out Pamela Baker out	17	18	19	20	21
22	23	24	25	26	27	28
29	30 Mark Butts - out Carmie Prohm - out Marilee Boyce - out	31				

C-7-h-17c

NOVEMBER

SUNDAY	MONDAY	TUESDAY	WEDNESDAY	THURSDAY	FRIDAY	SATURDAY
			1	2	3	4
5	Evelyn Loring 6	7	8	9	10	11
12	13	14	15	16	17	18
19	20	21	22	23	24	25
26	27	28	29	30		

C-7-h-17d

DECEMBER

SUNDAY	MONDAY	TUESDAY	WEDNESDAY	THURSDAY	FRIDAY	SATURDAY
					1	2
3	4	5	6	7	8	9
10	11	12	13	14	15	16
17	18	19	20	21	22	23
24	25	26	27	28	29	30
						31

c-7-h-17e

imagines \$800. will cover the cost of the following:

- 1) 2 each 24" X 1/8" plate X 1 1/4 arbor X 36 teeth blades
- 2) 100 each 8 guage 2 1/2" tenons
- 3) 200 each style 2 1/2" 8 guage 7/32 kerf teeth .

Simon's
Brand

Under normal circumstances I would recommend 4 each 24" blades because blades under continuous usage should be rotated TO minimize metal fatigue and failure. He imagines the blade may cost \$200.00 each. If they are under \$200. each we may consider 4 each?? The reason these blades are so expensive is because they are commercial saw mill duty blades. Check first with Acme saw Works on 1012 Brant St. and 2nd with Quality Saw on Bayshore St.

C-7-4-186

godd' for running out rats, or other pests. Maybe this smoke can be piped down into the shit house to smother flies.

KEN NORTON: (items of interest)

X 1) Magneto telephones - a Carlson- Stromberg telephone requiring no switch board to operate, turn a crank on the phone and a loud ring is heard at the other end. They are capable of loud clear conversation at any distance. These phones could be of value in remote areas when the possibility of intruder reception of our CB system. Cost \$16.95 eac.

2) Mercury Lighting 175 Watt- Mercury lighting is more efficient than incandescent- 175 Watts will give as much light as 800 Watts of incandescent. Mercury bulbs last 25000hrs to 45000 hours. Incandescent are short lived. These units will fit 2" pipe operate on 115 V. Cost \$25 each photo cell \$5 per lite.

X 3) 12V police siren- Sirens re audible for greater distances than are horns. In event of White Night one siren should be audible over the whole project. Everyone responds to a siren. Cost #39.50.

4) 30" rach sewing machine- While at Bonanza in Oakland I found a Singer sewing machine with a 30" reach capable of sewing canvas, tarps, quilts, leather or any other problem material. It is an extra heavy duty machine including table, motor, clutch, legs and machine. This machine new sells for \$5,000. but Jack at Bonanza (phone #534-3030) will sell it to us for \$600., the price he paid for it. The Singer salesman in LA said the price is ridiculously low and said parts for one 30 years old and a new one were exactly the same, parts are not a problem. The machine is currently in operating condition. Ruby Carrol said we could definately use it since we now do not have anything that can be used for the purposes that this machine would. As a matter of fact, she needed one the AM I told her about it. *Find out cost on shipment, & what kind of leather.*

5) Drill bit sets: He understands that we do not have enough drill bit sets. Currently we have only 4 partial sets of alphabet bits and no sets of fractior bits. We can get fractional bit sets from 1/16 to 1/2 by 1/64th graduations for \$24.95. List price is \$9.00 per set less than the best price. They can be gotten in SF. Due to the unstable economic system in the US he suggests getting 10 sets to hold us in supply for some time in the future.

6) SAW BLADES: The shake mill is nearly functional but we lack saw blades of the appropriate size which is 24" in diameter. We decided on 24" steel blade 1/8" plate thickness with 1/32" insert teeth, 36 teeth, 1 1/4" arbor hole, 100 8 guage 2 1/2 tenons & 200 teeth. These blades are not available from Georgetown but are available from SF. He does not know the prices but

Is this the portable sawmill?

C-7-h-18a

EXODUS

MAJOR TOPICS

- ① FIND LOCATION
- ② SALE ASSETS & RELOCATION
- ③ PASSPORTS & OFFICIAL PAPERS,
INNOVATIONS
- ④ PURCHASE MATERIALS
- ⑤ ARRANGE TRANSPORTATION
- ⑥ PR & LINE TO CHURCH
- ⑦ TRANSFER MONEY
- ⑧ "LEGAL" for transfer:
MINUTES, ~~REASONS~~ WITH DISCIPLES
- ⑨ INDIVIDUAL PLANS
- ⑩ ARRANGE MOVE & TRAVEL TO PORT OF DEPARTURE.
DEPARTURE GOAL: CHRISTMAS VACATION

c-7-h-20a

EXODUS OUTLINE

I FIND LOCATION

A. GENERAL CONSENSUS: CARIBBEAN ISLANDS

B. PLAN:

TIMING

1. SELECT SPECIFIC ISLANDS (Dr. PAPC) 9/27/73
2. SEND TEAM 1 - 3-4 PERSONS ? 10/8/73
RETURN WITH REPORT
3. TEAM 2 + T.J. - FINAL SELECTION 10/15/73
4. TEAM 3 PURCHASE OR ARRANGE 11/1/73
LOCATION & OPER. FOR ARRIVAL
5. DEPARTURE / ARRIVAL 11/1/74
6. ARRIVAL

C. PERSONS RESPONSIBLE

1. SELECTION
2. TEAM 1
3. TEAM 2
4. TEAM 3
5. SUPERVISION & COORDINATION

D. ROUTES

- TEAM 1 - THROUGH OTTAWA
- TEAM 2 - THROUGH CHICAGO
- TEAM 3 OPEN

E. ALTERNATE PLAN

#6 - CHANGE ARRIVAL

C-7-h-206

II SALES ASSETS & RELOCATION

A. ASSET OUTLINE: (REAL ESTATE)

<u>PRIORITY</u>	<u>PROPERTY</u>	<u>ACRES</u>	<u>NO. PERSONS</u>	<u>AGENTS</u>
	(RV/UKIAH)			
	CHURCH & CARSAWAGE			
	PROTECT CENTER			
	JANARO HOME, LISC.			
	SWINNEY HOME, "			
	SWANEY HOME, "			
	TOUCHETTE HOME, "			
	BOBUE HOME, "			
	PUGH HOME, "			
	INGRAM HOME, "			
	CORDELL, R HOME, " (DAY)			
	I JAMES, HOME, "			
	TEAM, HOME, " (RUSS. ONLY)			
	KATULAS, 4+ PARCELS			
	CHAIKIN, 2 PARCELS (M.H.)			
	PURIFOY, B, LOT (M.H.)			
	GEIG, BAC + 2 HOUSES			
	DAK & SNOFFIN, 2 HOUSES			
	ROZYNSKO HOUSE			
	BECK HOUSE			
	M. SWINNEY, M.H. + LOT (LISC)			
	PARIS HOUSE (PAINT & FENCE)			
	EDWARDS " (LISC)			
	S.R. CITIZEN " (PAINT & FENCE)			
	CORDELL, H. HOUSE			
	LE ROY HOUSE			

C-7-h-20c

PROPERTY

PRIORITY

II ERSONS

AGENT

CHAIRIN (2 HOUSES)

JOHNSON, M HOUSE

NEETLE, R^{TD}" (2 HOUSES)

WEATHERSPOD HOUSE

STONE HOUSE

GOTCHALK LOT 4M H

(SAN FRANCISCO)

CHURCH

RUBY JOHNSON

GARRISON

HENDERSON, VERNELL

WILLIAMS

(LOS ANGELES)

CHURCH

(FRESNO)

RANCH

8 HOUSES

(SANTA ROSA)

DORM

C-7-4-20d

B. ASSET OUTLINE: (PERSONAL PROPERTY)

1. BUSES
2. TRUCKS & AUTOS
3. FURNITURE & APPLIANCES
4. PRINTING EQUIPMENT
5. STOCKS, ETC
6. INSURANCE: CASH VALUES

C. PERSONS RESPONSIBLE

1. REAL PROPERTY

2. MOTOR VEHICLES

3. STOCKS, ETC

4. PRINTING EQUIPMENT

5. FURNITURE & PERSONAL ITEMS

D. TIMING (ON A PRIORITY BASIS ONLY)

C-7-h-200

III PASSPORTS & OFFICIAL PAPERS - INNOCULATIONS

A. PASSPORTS

1. LOCATIONS

(a) S.F. FED'L BLDG

(b) L.A. FED'L BLDG

(c) UKIAH CHECKS OFF

2. TIMING: ALL APPS COMPLETED BY 11/15

3. PERSONS RESPONSIBLE:

(a)

(b)

(c)

B. OFFICIAL PAPERS

1. DESCRIPTION OF NEED: GUARDIANSHIPS, CONSENTS, etc.

2. PREPARATION

3. PERSONS RESPONSIBLE (LEGAL)

4. TIMING: COMPLETED BY 11/15

C. INNOCULATIONS

1. LOCATING DOCTOR^{HOSP} & ARRANGING SCHED

2. TIMING: BY 12/1/73

3. OBTAIN & VALIDATE CARDS: BY 12/10

C-7-h-20f

IV MATERIALS & EQUIPMENT TO TAKE

A. PERSONAL PROPERTY LIMITS

B. GROUP FACILITY NEEDS (HOUSING)

1. FURNITURE
2. MEDICAL
3. KITCHEN & DINING
4. TOWELS & LINENS, BEDDING, ETC

C. UTILITIES

1. GENERATORS

D. CONSTRUCTION

1. EQUIPMENT
2. SHOP SUPPLIES
3. MATERIALS

E. TRANSPORTATION

1. BUSES
2. VANS
3. AUTOMOBILES

F. FOOD STORES

G. PERSONS RESPONSIBLE

H. ACQUISITION & PACKING ^{TIME} LIMITS

I. TAPE & PRINTING SUPPLIES

C-7-h-20g

V ARRANGE TRANSPORTATION

- A. DESIGNATE MEANS BY 10/1
- B. ESTABLISH DATING BY 10/15
- C. DESIGNATE RESPONSIBLE PERSONS 10/1
- E. OBTAIN SHIPPING 10/15
- F. ~~TIMING~~ (see when)

C-7-4-20h

VI PUBLIC RELATIONS

A. AREAS OF APPROACH

1. LETTERS FROM PROMINENT PERSONS
2. BANK LETTERS
3. PROPOSED PLAN/BUDGET
4. CHURCH & PERSONAL RECORDS

B. TO U.S. AT LARGE

1. ESTABLISH LINE
2. DISSEMINATE THROUGH MEDIA
 - a. RADIO
 - b. PAPERS
 - c. DIRECT MAIL

C. TO CHURCHES ORG - DISCIPLES

1. MISSIONARY OUTREACH

D. TO THE CONGREGATIONS

E. PERSONS RESPONSIBLE

1. (A) PROKES, BSCK
2. (B) PROKES
3. (C) TIM STOEN
4. D. J.J.

C-7-h-20i

F. TIMING

1. (A)	BY	10/15
2. (B)	GRADUAL TO	12/15
3. (C)	BY BY	11/1
4. (D)	GRADUAL	

C-7-h-90j

VII TRANSFER OF FUNDS

A. CHURCH FUNDS

1. LIST DATE C.D.'S
2. WHEN DUE TRANSFER TO SAVINGS, SAME BANK
3. TRANSFER TO CANADIAN BANKS
 - (a) LOCATION
 - (b) METHOD
 - (c) TIMING

B. "PRIVATE" FUNDS

1. SET UP DOUBLE SIGNATURE ACCTS., CAN. SM
2. MAKE WITHDRAWALS & REGULAR TRANSFERS
IN AMOUNTS UNDER \$5,000.

C. STRATEGY FOR I.R.S. DISCLOSURE

D. ONGOING NEED CASH TRANSFER

E. CHECK LOCAL REGS FOR NEW AREA
REGULATIONS

C-7-h-20k

VIII. LEGAL CHURCH MATERIALS

A. MEETING, ELECTION & MINUTES:

1. TRANSFER FUNDS
2. BUY LAND
3. MOORE EQUIPMENT
4. CERTIFIED COPIES OF RECORDS
4. POWERS OF ATTY OR AUTH. TO SIGN & SIGN DEEDS OR OTHER DOCS.
- 5.

B. TRAINING

1. SPECIAL MEMBERSHIP MEETING 9/25
- 2.

C. RESPONSIBLE PERSONS

1. TIM STOEN
2. B. BECK

C-7-h-202

THE INDIVIDUAL PLANS

A. SCOPE: EACH PERSON OR FAMILY WILL HAVE TO HAVE A PLAN AND AGENDA ARRANGED TO GET PASSPORTS AND INNOCULATIONS, SELL OR DELIVER ITEMS OF PERSONAL PROPERTY, GIVE UP JOBS, GIVE NOTICE ON LEASES, GATHER UP FUNDS, ACQUIRE PERSONAL PROPERTY LISTED ITEMS

B. SUPERVISION

1. PLAN: PYRAMID 1 PERSON (AC) FOR FIVE FAMILIES

2. PEOPLE

a. SUPERVISOR

b. 3 ASST "

c. P.C.

C-7-h-20M