

C-7-f-1

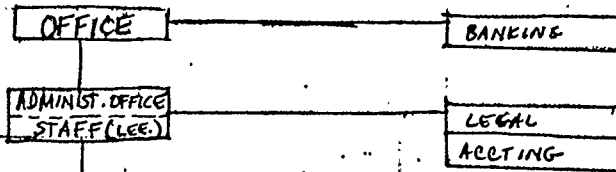

ASST JOYCE T. FOOD SERVICES WAREHOUSE LAUNDRY HOBBA - KITCHEN	ASST BOB C. SEWAGE ROADS DRAINAGE WELLS SANITATION (P.S.L.)	ASST MARCIE J. MEDICAL	ASST JOHN C. JONES IS O.T. POLICE BOAT SECURITY FRONTGATE	ASST SHANDA J. MOVIES VIDEO MUSIC PR. GUESTS	ASST KAY N. STORE BOATS SALES PROCUREMENT WATCH REPAIR OTHER	ASST. AVA J. EDUCATION HOUSING CHILD CARE COUNSELLING (PSU - LMSO)	ASST. JACK B. FARM CHICKERY PIGGERY AGRICULTURE	ASST CHARLET. CONSTRUCTION MECHANIC WOODSHOP MACHINE SHOP TRANSPORTATION POWER MAINTENANCE REPAIR	ASST LEE I. SAWMILL BRICKS SOAP P.A. CREW REFRIGER. SHOE REPAIR GRAPHICS
--	--	------------------------------	--	---	---	--	--	--	--

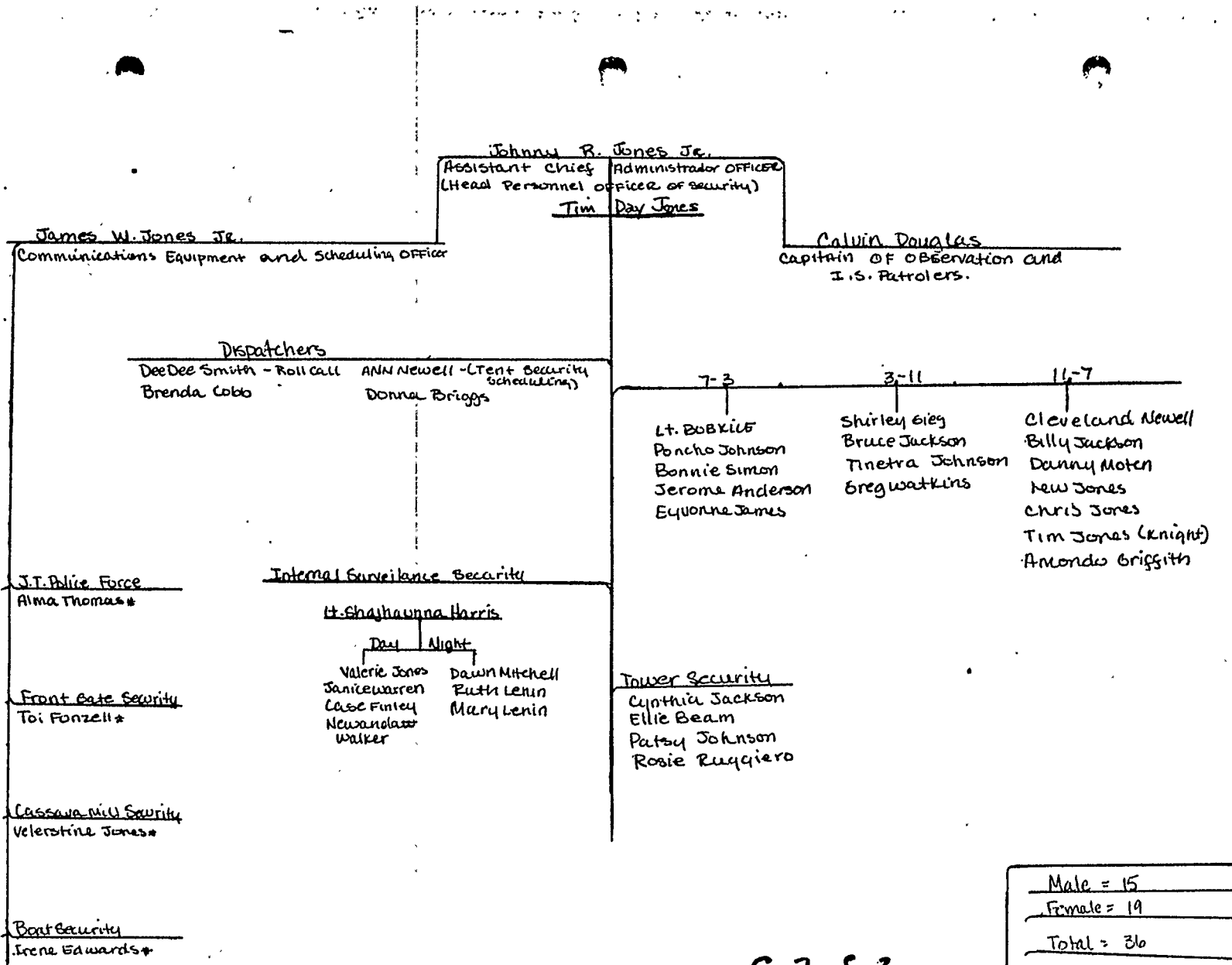

Male = 15
Female = 19
Total = 34

# Pre-School Program

Ava Jones

Paulette Jackson

SUPERVISORS

① Diane Lundquist

② Ira Johnson

CONSULTANT

Pat Grunnet

TEACHERS

- Ruby Bright**
- 1 Randy Charoel
  - 2 Fshi Bertson
  - 3 Lisa Winston
  - 4 Johanna Davis
  - 5 Yvonne Stanley
  - 6

JoAnn Johnson

- Diane Marshall**
- 1 Dawnielle Fitch
  - 2 Raymond McKnight
  - 3 Dante Carroll
  - 4 Tiffany Garcia
  - 5 Mike Carey
  - 6 Michael McCann

- Gail Chaikin**
- 1 Jay Parks
  - 2 Crystal Simon
  - 3 Will Gallie
  - 4 Becky Barnett

- Gloria Walker**
- 1 Detric Walker
  - 2 Mikey Carroll
  - 3 Jonell White
  - 4 Dethon Johnson
  - 5 Jonnie Lewman
  - 6 Richard Jackson

**Patty Houston**

- 1 Angela Conners
- 2 Neal Touchette
- 3 Kima Jones
- 4 Monique Bacon
- 5 Camille Tom
- 6 Jakeri Wilson

- Diane Smith**
- 1 Michael Felton
  - 2 Karl McCann
  - 3 Yvonda Souder
  - 4 Tad Jensen
  - 5 Jamie Cardell
  - 6 April Klingman

**Zwietta Langston**

- 1 Danny McCann
- 2 Cleavel Moore
- 3 Jason Celiq

Food Service  
Mary Ford

Sanitation  
Ronnie Berryman

nurse practitioner  
Sharon Cobb

C-7-f-4

PUBLIC UTILITIES ORGANIZATIONAL CHART

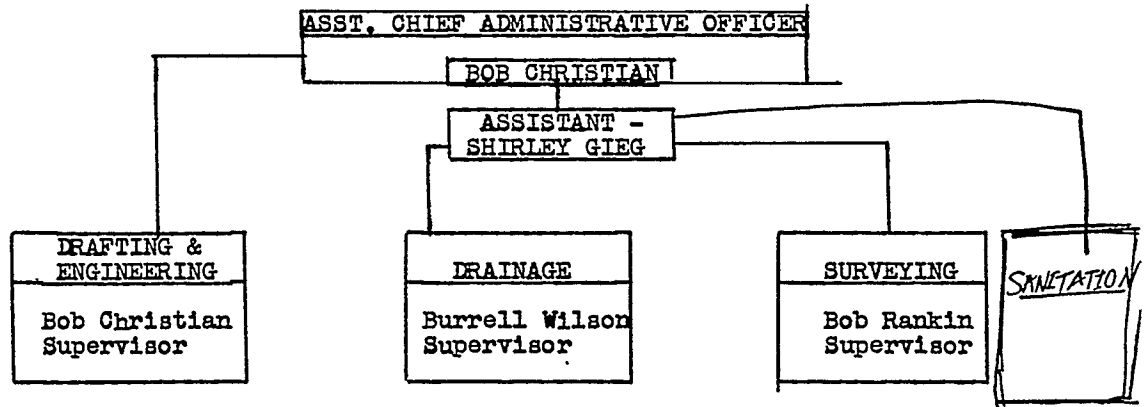

Bob agreed that putting sanitation + public services under his area would be best, as P.S.U. does most things like digging drainage ditches etc.

C-7-f-5

Shoe Repair

Supervisor Glenn Moton Mends thongs, shoes, & boots	Special projects. harnesses, belts, leather bound books -
Part time asst. Chuck Biekman & Gene Smith. - Mant. Mach. repair shoes, boots, & sandals	

Typewriters

Repair Person  
Mike Lund

C-7-5-6

Bricks

Project Coordinator

Jack Barron

Supervisor

Willie Sneed

Co - Supervisor

Ray Mc Knight

Raw Materials

Jair Baker

Asst. Brick Maker

Chris O'Neal

Brick Layer

Tim Swinney

Soap

Supervisor

Etta Thomas

Co - Supervisor

Roosevelt Turner

Helper

Lavana James

Graphics

Supervisor

Nancy Sines

Asst.

Rose Ruggiero

Signs, Special Paint  
Jobs, Banners & General  
Beautifications

C-7-f-7

P. A. CREW

Supervisors  
Mike Carter  
&  
Don Cassanova

Don - Shows Films, Video  
tapes. Main on Machine

Asst. Supervisor  
Wesley Bridenbauch

Repairs:  
Repairs & QSO'S

Asst. Supervisor  
Scott Thomas

Overall P. A. Equipment &  
Taping, Maintenance of  
Tapes.

Refrigeration

Supervisor  
Ray Jones

Apprentice  
Jeff Carey

Freezers, Laundry Matt  
Electric Motors

Asst.  
Ruby Carol W/  
Repair Sewing Machines

Saw Mill

SuperVisor (Construction)  
Jim Murrell (Gathers Matl)

Asst. Jose Simon  
Construction &  
Gathers Material

Al Simon  
Construction &  
Cat Operator

C-7-f-8



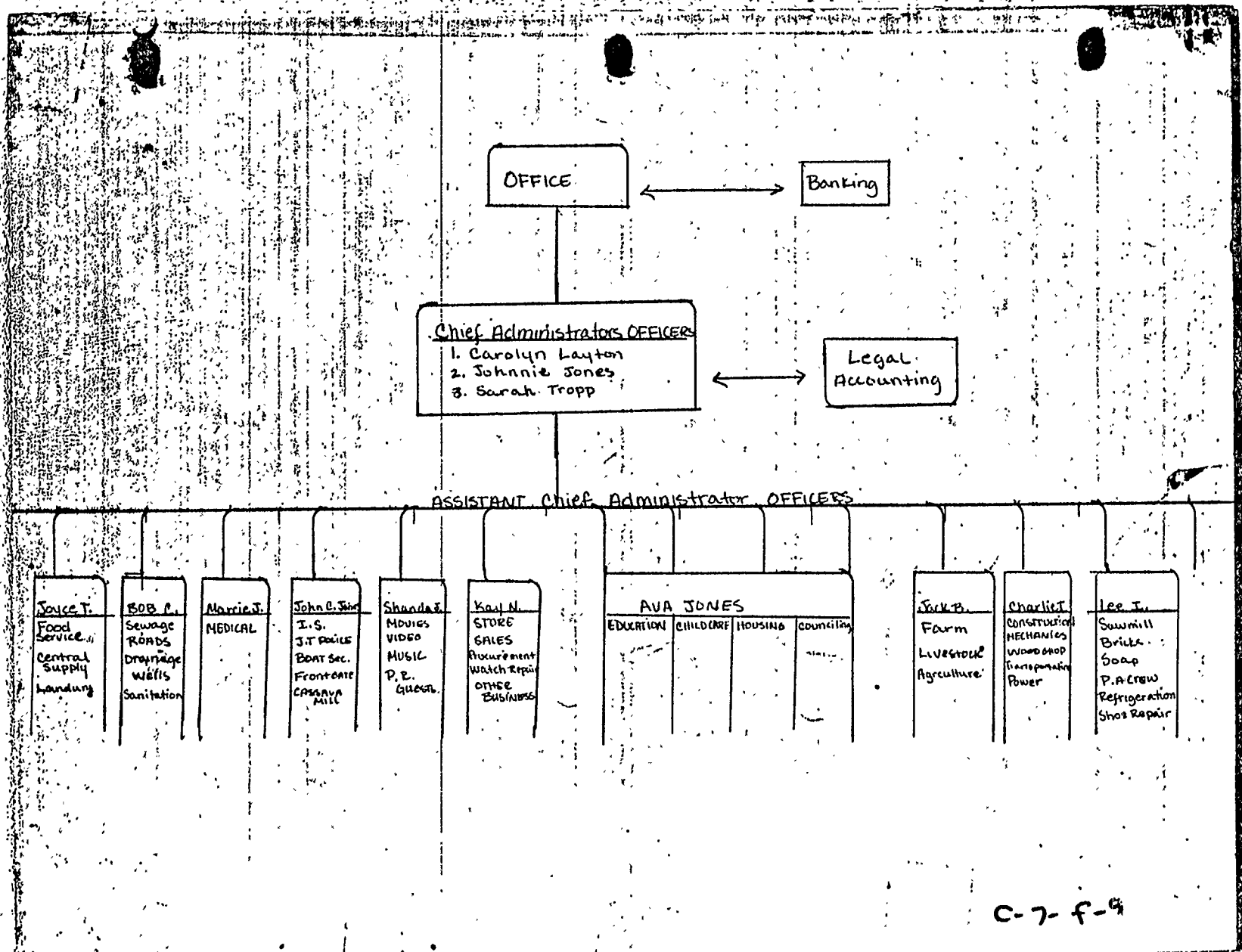

C-7-f-9



-MOTHER-  
A EXECUTIVE CHIEF  
 PHYLIS Y BLOOM  
B MEDICAL DIRECTOR

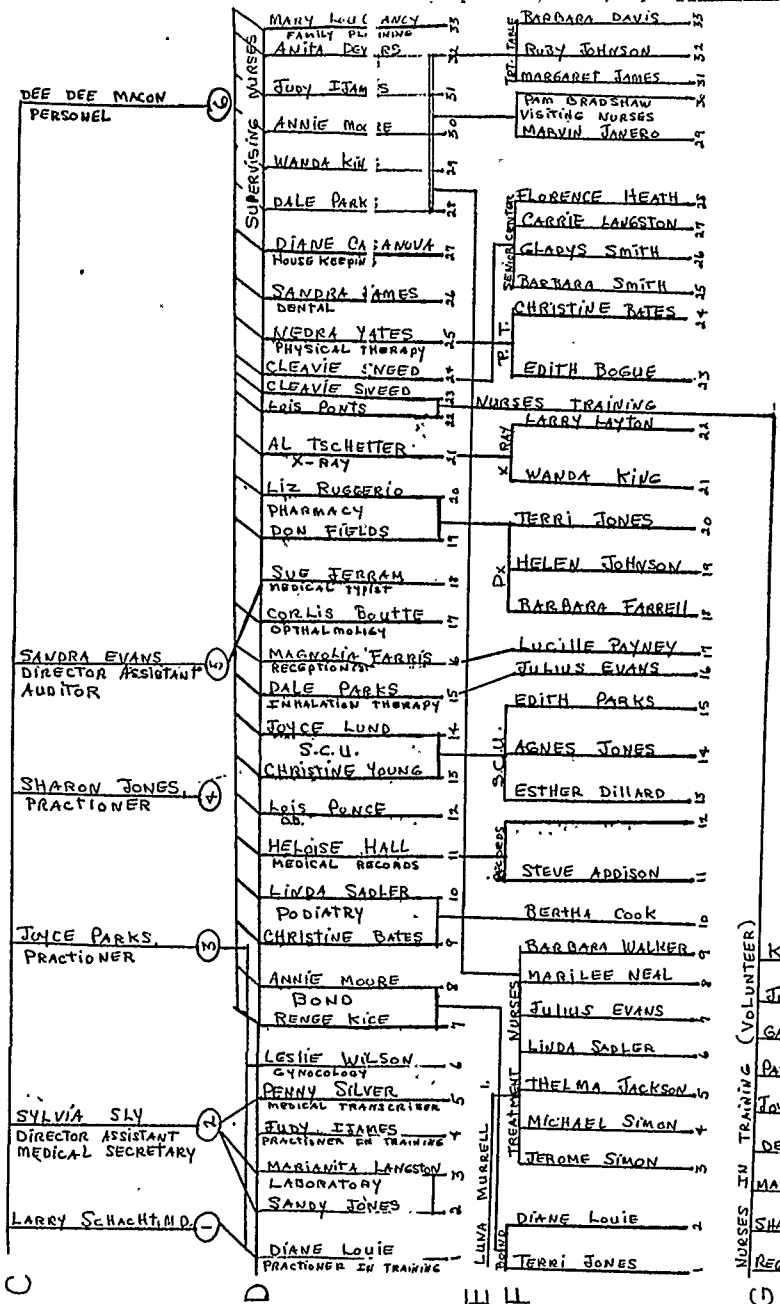

JONESTOWN MEDICAL SYSTEM  
 ORGANIZATIONAL SCHEMATIC

7-7-78

C-7-f-10

TODDLERS

A Jones

Paulette Jackson

Supervisors

Ira Johnston

Diane Lundquist

Consultant

Pat Grunnet

TEACHERS

Food Services

Nurse Practitioner

Sharon Jones - weekly exams

C-7-f-12

# Organizational Chart

## The People

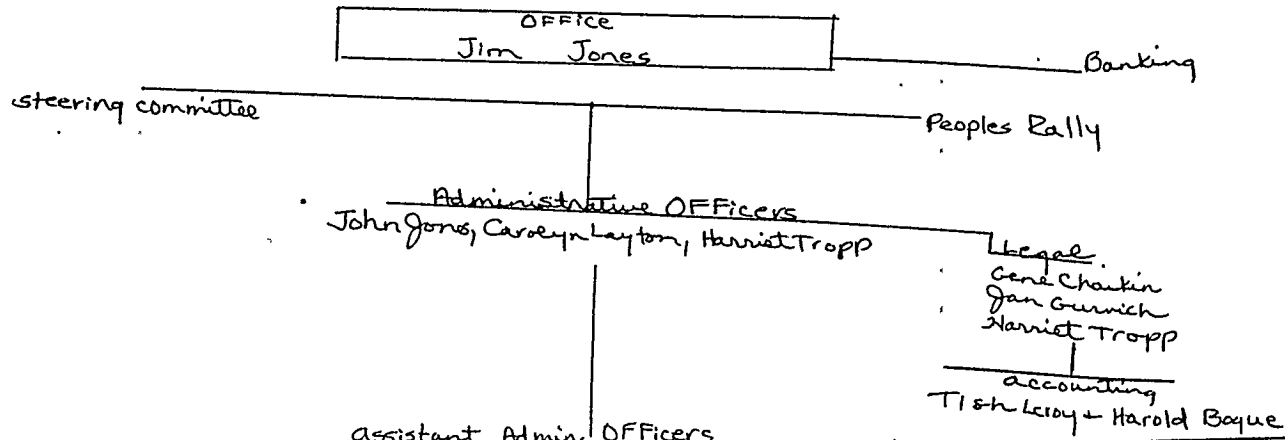

Assistant Admin. OFFICERS

Joyce T. Stahley	Rob Christian	Mother Phyllis	John Jones & Tish	Flonda	Kare Hue	ava	Jack Donnell	charlie AL	Jae Aminda
① Food Service	① Sewage	① Medical	① I. S.	① P.R. requests	① Business	① Educat.	① FARM	① Construc	① Sam-miel
② Central supply	② Roads		② J.T. Public	② movies	② store	② Housing	② Livestock	② meachan	② Bricks
③ Laundry	③ Wells		③ B. sec	③ videos	③ Sales	③ Child care	③ Agric.	③ Wood shop	③ Tools
	④ Sanitation		④ Front G.	③ music	④ Phones	④ Counseling		④ Machine	④ P.A.
					⑤ Watch Repair			⑤ Tramp.	⑤ Refrig
								⑥ Power	⑥ Shoe Repair

C-7-f-130

June 16, 1978

POOR

Rory Bargeman

Bogue, Michelle  
Baily, Mary

Casanova, Sophia

Ronald Duckett

C-7-5-136



Johnny B. Jones Jr.  
Assistant Chief Administrator office  
of Security

Tim Jones (Day)  
Deputy Asst. C.A.O. of Security  
(Chief Personnel Off.)

Cabin C. Dennis  
Captain of observation and I.S. Patrols.

Internal Surveillance Security

James W. Jones  
Communications Equipment  
and Scheduling Officer

Lt. Shajavanna Harris

DAY	NIGHT
Valerie Jones	Dawn Mitchell
Janice Warren	Ruth Lennin
Casey Finley	Mary Annin
Neuanda Walker	

Dispatchers

DeDee Smith - Roll  
Brenda Coob

Ann Newell - Tent Security scheduling  
Donna Briggs

7-3

Lt. Bobbie  
Porcho Johnson  
Bonnie Gimon  
Jerome Anderson  
Evyenne James

3-11

Shirley Gieg  
Bruce Jackson  
Tinetra Johnson  
Greg Watkins

11-7

Cleveland Newell  
Billy Jackson  
Danny Moten  
New Jones  
Chris Jones  
Tim Jones (night)  
Amanda Griffith

J.T. Police Force  
Alma Thomas

Front Gate Security  
Toi Fonzella

Cassava Mill Security  
Vellershine Jones

Boat Security  
Irene Edwards

Tower Security  
Cynthia Jackson  
Ellie Beam - Gen. & Well Scheduler  
Patsy Johnson  
Robie Ruggiero

C-7-F-15



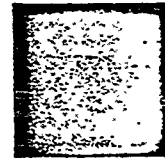

W R S M

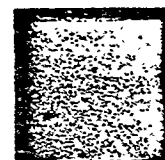
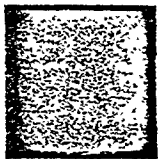

W R S M

Marcie Jones

Ava Jones

STEERING

Kay Nelson	Jocelyn Carter	Debbie Jensen	Jan Gurrich	Teresa King	Yvette Jones	Sandi Jones	Janice Johnson	Shanda James	Shirley Smith	Terri Buford	Paula Adams
------------	----------------	---------------	-------------	-------------	--------------	-------------	----------------	--------------	---------------	--------------	-------------

Classes

Elementary 5yrs  
JR. High 13yrs

Teachers

Jocelyn Carter 5-9yrs  
 \* Marylou Elanch/6-13yrs  
 Shanda James - 5-9yrs  
 Debbie Jensen - 10-13yrs  
 Pat Brunnet - both classes  
 Shauntiki Johnson 10-13yrs

High School 14yrs  
Young Adults 19yrs

Teachers

Diane Wilkinson  
 Jan Gurrich  
 Andrea Walker  
 \* Shirley Smith  
 Rennie Kice

Adults 20-49yrs

Teachers

\* Loretta Wilkinson 31-44yrs  
 Ruby Carroll 20-30 yrs  
 Debbie Jensen 20-30yrs  
 Bea Orsot 31-49

Over 50

Teachers

Kay Nelson  
 \* Edith Roller  
 Alice Ingrahm  
 Amanda Fair

Zurretta Hanaston - Secretary

\* Take NOTES in classes, give to Zurretta

C-7-f-16a

Classes

Elementary - Junior High - 5-13 yrs.

Self Respect      Place in Revolution  
News              Hygiene  
Education        Conduct  
Creativity  
Socialist concepts

High School - Young Adults 14-19 yrs

Education              Hygiene  
Self Respect          Child care  
Socialist concepts  
Loyalty  
News  
Women's place in the Revolution

Adults - 20-49 yrs.

Education  
Child care  
Loyalty  
Socialist Concepts  
News  
Women's Place in the Revolution

50 & over

News  
Community Activities  
Socialist Concepts  
Place in the Revolution

Steering

Read notes of last meeting, plan agenda for future meetings, discuss progress & problems.

Secretary

Consolidate all notes, type (3copies)

Tim (Day) Jones  
(Exec. head of Security)

James Jones Jr.  
Communications Officer  
& Equipment

(Asst.) Johnny C. Jones  
(Chief head of all personnel)

Calvin Douglas  
(Capt. of all I.S. Patrols)

Dispatchers

DeeDee Smith  
Ann Edwards - Tent scheduling  
Brenda Jones  
Danna Briggs - Roll Call att.

Internal Security Patrolers

Day  
Bob Kice  
Bonnie Simon  
EYonne James  
Jerome Anderson  
Poncho Johnson

Bruce Jackson  
Shirley Hicks  
Tarnitra Johnson

Internal (S) Security

(Lt.) Dot Harris

Valerie Jones  
Janice Warren  
Casey Finely  
Nwanela Walker

Dawn Mitchell  
Ruth Lenin  
Mary Lenin

Night

Lew Jones  
Cleve Newell  
Tony Walker  
CHRIS Jones

Billy Jackson  
Danny Moton  
Tim Knight  
Greg Watkins

Tower

Ellie Beam - Gentwell scheduling  
Cynthia Jackson  
Paty Johnson  
Rosie Ruggertio  
Al Simon - Part time  
Bob Christman - u  
Tom Kice - u

Personal Scale

Full time = 35  
Part time = 3  
total = 38

Male = 11 / Female = 19

C-7-f-17