

April 18, 1978

Mrs. Violet Jeans
Personnel Office
Perfect Circle Division
P.O. Box 1446
Richmond, Indiana 47374

Dear Mrs. Jeans:

You have been so very helpful, and I want to thank you for all the assistance you have given.. I have one last request of you. The enclosed check was sent over to Guyana to my mother-in-law, but as you know, she passed during the month of December. For some reason, the check was not able to be negotiated there after her passing. You will not the Barclay's Bank stamp on it.

It was returned to me with a note from my husband asking that, if you would be so kind, I send you the check to have it reissued in his name, Rev. James W. Jones. I hope this is no imposition on you. Both Rev. Jones and I deeply appreciate all your kind correspondences and attention to matters we have referred to you over the past months.

Yours truly,

Marceline Mae Jones

(Mrs.) Marceline M. Jones

enclosure

BB-10-C-5

BB-10-C-6

THE EQUITABLE LIFE ASSURANCE SOCIETY OF THE UNITED STATES		1-103 210
POLICY IDENTIFICATION	A 950 025 0303167310	DO NOT ENDORSE OR DEPOSIT BEFORE G2 - 17091663 DEC 1 1977 CHECK NUMBER 17091663
PAY TO THE ORDER OF	LYNETTA P. JONES	*****\$81.68** F
BANKERS TRUST CO., NEW YORK, N.Y.		<i>G. J. [Signature]</i> TREASURER <i>[Signature]</i> CONTROLLER
⑈ 17091663 ⑈ 0210 ⑈ 030300 ⑈ 00015253 ⑈		

RECEIPT AND ENDORSEMENTS

ONLY THE PERSONAL ENDORSEMENT OF THE PAYEE WILL
BE ACCEPTED.

RECEIVED OF THE EQUITABLE LIFE ASSURANCE SOCIETY
OF THE UNITED STATES THE WITHIN AMOUNT AS PER
ACCOMPANYING STATEMENT OF ACCOUNT.

 MAY NOT BE PAID IF ENDORSED BEFORE
DATE SHOWN ON FACE HEREOF.

PEOPLES TEMPLE
DISCIPLES OF CHRIST
P.O. BOX 893
GEORGETOWN
GUYANA, SOUTH AMERICA

IMPORTANT

ENDORSEMENT MAY NOT BE MADE BY AN EXECUTOR, ADMINISTRA-
TOR, ATTORNEY-IN-FACT, GUARDIAN, ETC., WITHOUT THE PRIOR
CONSENT OF THE EQUITABLE LIFE ASSURANCE SOCIETY OF THE
UNITED STATES.

IF THIS CHECK IS DRAWN TO THE ORDER OF AN ATTORNEY-IN-FACT,
TRUSTEE, GUARDIAN, OR COMMITTEE FOR THE CREDIT OF OR ON BE-
HALF OF ANOTHER PERSON, THE PAYEE BY ENDORSING THIS CHECK
WARRANTS THAT SUCH OTHER PERSON WAS LIVING ON THE DATE
INDICATED ON THE FACE HEREOF.

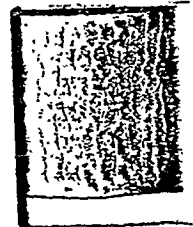
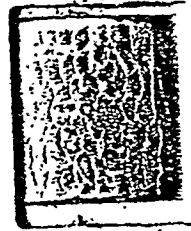

107-4

BB-10-C-7